2012 Journal

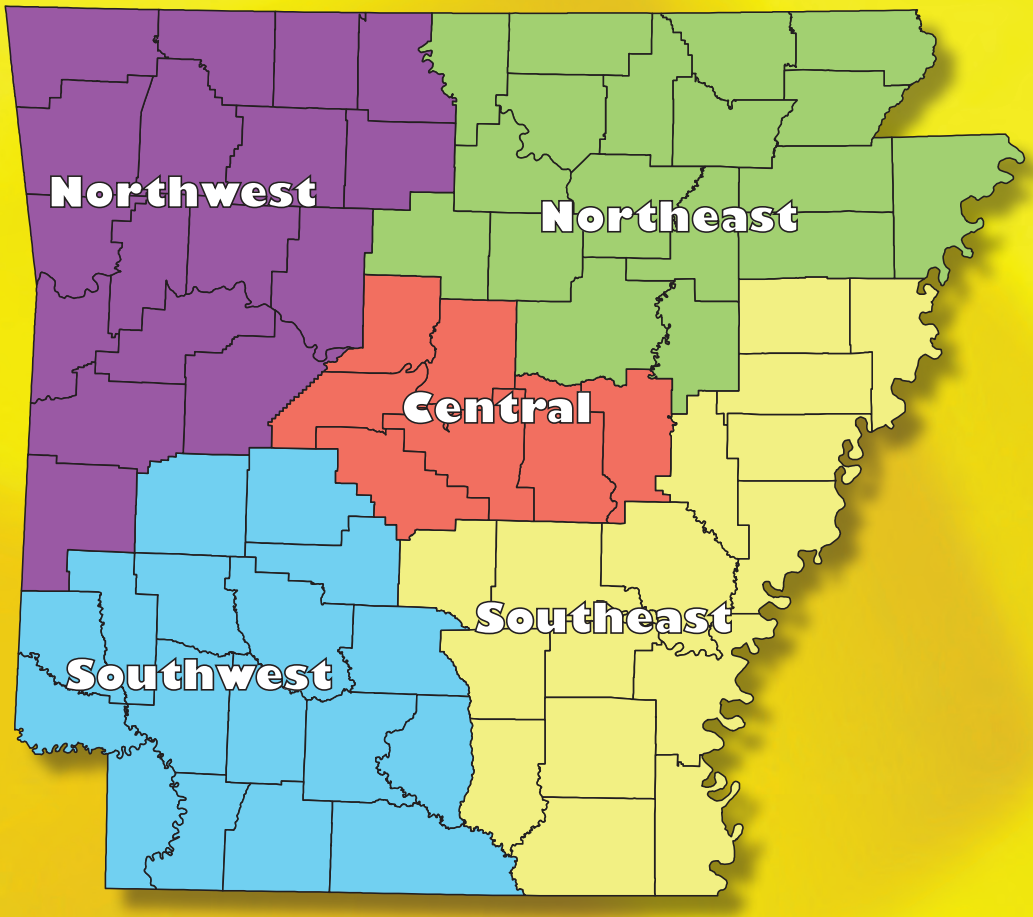

THE ARKANSAS CONFERENCE

The United Methodist Church

Making Disciples of Jesus Christ

WWW.ARUMC.ORG

Official Journal

THE ARKANSAS CONFERENCE
THE UNITED METHODIST CHURCH

Tenth Session of the Arkansas Conference
Methodism's One Hundred and Seventy-Sixth Conference in Arkansas

Sunday - Wednesday, June 10-13, 2012

Held at
The Fort Smith Convention Center, Fort Smith, Arkansas

BISHOP CHARLES N. CRUTCHFIELD

Executive Secretary to the Bishop: **Rose Kuonen**
Director of Ministries and Assistant to the Bishop: **Philip L. Hathcock**
Arkansas Conference Office Manager: **Libby Gray**

† SECRETARIAL STAFF †

Conference Secretary: Bob Crossman
Minutes Typist: Margaret Taverner • ***Minutes Editor:*** Jeff Hampton
Reports Typist: Steve Cook
Worship Coordinator: Rebecca Boggan
Ticket Table: Margaret Taverner • ***Paper Recycling:*** Rod Hocott, Coordinator
Photocopy Service: Marcia Crossman • ***Photography:*** Amy Forbus
Daily Digest Editor: Paul Strang
Child Nursery: Allison Underwood • ***Display Space:*** Claire Caldwell
Facility & Stage Manager: Rob Walker • ***Assistant Facility & Stage Manager:*** Patrick Shownes
Video & Powerpoint: Patrick Shownes • ***Audio:*** Kevin Wade
Registrar: Fonda Kirkman • ***Late Registration:*** Becky Neighbors
Registration Staff: District Administrative Assistants & Volunteers from the UMCs of Fort Smith

† FLOOR TELLERS †

Head Floor Teller: Tammy Garrison
One from each district, nominated by the District Superintendents
Northwest: Rob Williams • ***North:*** Glen Busby • ***Northeast:*** Bill Cato
West: Judy Hall • ***North Central:*** Hawk Coleman
Central: Jamey Bentley • ***South Central:*** Cindy Parker
Southeast: Michael Smith • ***Southwest:*** Terri Chapman

Pre-Publication Price $25.00
Post-Conference Session Price $40.00

ARKANSAS CONFERENCE OFFICE

800 Daisy Bates Drive, Little Rock, AR 72202-3770

Toll Free: 1-877-646-1816 • Office: 501-324-8000 • Fax: 501-324-8018

Bishop - Charles N. Crutchfield

Executive Assistant to the Bishop - Rose Kuonen

Secretary, Board of Ordained Ministry - Nancy Meredith † Conference Secretary - Robert O. "Bob" Crossman

Administrative Assistant and Receptionist - Che Dolan

CENTER FOR CONNECTIONAL MINISTRIES

Director of Connectional Ministries and Assistant to the Bishop - Phil Hathcock

Children's Ministries - _____ † Youth Ministries - _____

Ethnic Ministries - Maxine Allen † Volunteers in Mission - _____

Lead Administrative Assistant - Libby Gray

CENTER FOR CLERGY AND LAITY EXCELLENCE IN LEADERSHIP

Director - Kurt Boggan † Assistant Director, Laity - TBS

Circuit Elders † Congregational Coaches

New Church Development - Bob Crossman

HOLINESS OF HEART AND LIFE NETWORK

Lead Facilitator - Sandy Watson † Wesley Scholar - Andrew Thompson

Facilitators - _____, _____, _____, _____, and _____

CENTER FOR TECHNOLOGY

Director - Mark Epperson

Communications & Marketing - Martha Taylor † Training Specialist - _____

Support - Patrick Shownes † Newspaper Editor - Amy Forbus

OFFICE OF ADMINISTRATIVE SERVICES

Treasurer - J. Todd Burris † Assistant Treasurer - Diane Denham

Benefit Officer, Pensions & Insurance - Mona Williams † Assistant Benefit Officer - Wendy Brunson-Daniels

Administrative Assistant - Melissa Sanders † Church Relation Liaison - Cathy Hughes

APPOINTIVE CABINET - DISTRICT SUPERINTENDENTS

Central District, Dede Roberts, 800 Daisy Bates Drive, Little Rock, AR 72202, 501-324-8022 (O) 501-428-4062 (H)

Central District- Satellite, #3 Red Oak Drive, Conway, AR 72034, 501-329-5141 (O)

Northwest District, Mackey Yokem, 4010 Grand Avenue, Fort Smith, AR 72904, 479-783-0385 (O) 479-871-8326 (H)

Northeast District, William O. (Bud) Reeves, PO Box 2415, Batesville, AR 72503, 870-793-5247 (O) 870-793-7560 (H)

Northeast District - Satellite, PO Box 1765, Jonesboro, AR 72403, 870-268-4012 (O)

Southeast District, Susan Ledbetter, PO Box 6607, Pine Bluff, AR 71611-6607, 870-367-3365 (O) 870-209-0318 (H)

Southwest District, Mike Morey, 904 Caddo Street, Arkadelphia, AR 71923, 870-230-1118 (O)

Southwest District - Satellite, 101 N. Washington, Magnolia, AR 71753, 870-234-2907 (O)

Arkansas Conference Archives, 501-450-1370

***Arkansas United Methodist* Newspaper,** 501-324-8037

Bear Creek Camp Office, 870-295-3094

Camp Aldersgate, 501-225-1444

Camp Tanako Office, 501-262-2600

Cokesbury Book Store, Little Rock, 877-653-7113

Hendrix College, 800-277-9017

Methodist Healthcare, Memphis, 901-516-0791

Methodist Nursing Home & Village, 479-452-1611

Methodist Family Health, 501-661-0720

Mount Eagle Retreat Center Office, 501-723-4580

Mount Sequoyah Retreat Center, 800-760-8126

Philander Smith College, 501-375-9845

Shoal Creek Camp Office, 479-632-5822

South Central Jurisdiction, 405-202-9846

United Methodist Behavioral Hospital, 501-803-3388

United Methodist Foundation of Ark., 501-664-8632

United Methodist Children's Home, 501-661-0720

Wayland Spring Camp Office, 870-869-0011

Info Serv & Address Line - infoserve@umcom.org

Curric-u-phone 800-251-8591 **Discipleship Resources** 800-685-4370

A. OFFICERS & PHOTO ALBUM A.

B. COMMITTEES, ADDRESSES

C. DAILY PROCEEDINGS "Minutes"

D. BUSINESS "Disciplinary Questions"

E. APPOINTMENTS

F. REPORTS

G. DISTRICT ANNUAL REPORTS

H. MEMOIRS

I. ROLL IN HEAVEN

J. HISTORICAL

K. MISCELLANEOUS

L. PASTORAL RECORD

M. STATISTICAL TABLES

N. INDEX

TABLE OF CONTENTS (¶606.3)

A

A. OFFICERS OF THE ANNUAL CONFERENCE
Frequently Used Addresses and Phone Numbers 2
Photo Album of This Year's Conference .... 10 to 33
Conference Officers 34
Conference Ministry Staff....34
District Superintendents....34

B. BOARDS, COMMISSIONS, COMMITTEES, ROLLS OF CONFERENCE MEMBERS
Index of Committees
Administrative Review Committee....35
Adult, Singles, Family
and Older Adult Ministries, Conference Council on 35
Archives and History, Commission on 36
Cabinet, Appointive 36
Cabinet, Extended....37
Chancellor, Conference....37
Children's Ministries, Coordinator of....37
Church and Society, Conference Board of....38
Communications, Commission on....38
Conference Session Planning Committee....39
Discipleship, Board of 39
Episcopacy and Episcopal Residence, Committee on 40
Equitable Compensation, Commission on....41
Ethnic and Language Concerns, Committee on....42
Executive Team....42
Finance and Administration, Council on 43
Global Ministries, Board of 44
Global Ministries, Conference Secretary of....44
Higher Education and Campus Ministry, Board of....45
Investigation, Committee on....46
Incapacity, Joint Committee on....46
Laity, Board of 47
Lay Leader of the Conference....47
Nominating Committee, Conference 48
Ordained Ministry, Board of....49
Outdoor Ministries....50
Pension and Health Benefits, Board of 51
Religion and Race, Conference Commission on 52
Review and Research, Committee on 52
Secretary of the Conference....52
Statistician and Treasurer of the Conference 53
Status and Role of Women, Commission on....53
Trustees, Conference Board of....53
United Methodist Women 54
United Methodist Men 55
United Methodist Youth....55
Young Adult Ministries. Conference Council on....56
Youth Ministries, Conference Council on....56

List of Boards and Committee Memberships with Addresses and Phone Numbers

PHOTO ALBUM

DISTRICT STRUCTURE - ***names addresses of committee members***
Central District 57
Northeast District 61
Northwest District 63
Southeast District 65
Southwest District 68
INSTITUTIONAL BOARDS/DIRECTORS -
Camp Aldersgate, Little Rock 69
Camp Tanako....70
Hendrix College, Conway....70
Lydia Patterson, ElPaso, Texas 70
Methodist Le Bonheur Healthcare, Memphis 70
Methodist Village / Methodist Nursing Home 70
Methodist Family Health *(Methodist Children's Home, Methodist Behavioral Hospital)* 71
Mount Eagle Retreat Center....71
Mt. Sequoyah Conference and Retreat Center, Fayetteville 72
Ozark Mission Project....72
Philander Smith College, Little Rock....72
United Methodist Foundation....73
Wesley Foundations....74
Arkansas State University 74
Arkansas Tech University....74
Henderson State University, Ouachita Baptist University 75
Southern Arkansas University....75
University of Arkansas at Fayetteville 75
University of Arkansas at Little Rock....76
University of Arkansas at Monticello....76
University of Arkansas at Pine Bluff....77
University of Central Arkansas 77
General & Jurisdictional Delegation (2012-2016)....78

AREA DIRECTORY OF CLERGY, DIACONAL MINISTERS, AND LAY MEMBERS
Clergy, Diaconal Ministers, and Church Directory.... 79 to 134
Lay Members of Annual Conference (¶32) .... 135 to 152

C. DAILY PROCEEDINGS *"Minutes"*
Called Session of the Conference, Minutes, October 29, 2011 153
Reports to the Called Session, October 29, 2011 166
Budget Adopted at the Called Session, October 29, 2011 179
Agenda of This Year's Conference 185
Clergy Session.... *(see section D of this Journal)*
Regular Session of the Conference, Daily Proceedings.... 193 to 208
Daily Digests *(Tuesday Morning, Wednesday Morning, Wednesday Afternoon)* .... 209 to 212

D. BUSINESS OF THE ANNUAL CONFERENCE REPORT *("Disciplinary Questions")*
Part I. Organization and General Business *(Questions 1 - 16)* 213
Part II. Pertaining to Ordained Ministers and Local Pastors *(Questions 17 - 59)* 219
Part III. Certification Report *(Questions 60 - 66)* 239
Part IV. Diaconal Ministers *(Questions 66 - 75)*....240
Part V. Concluding Business *(Questions 76 - 85)*....241

E. APPOINTMENTS
Appointments to Local Churches & Beyond the Local Church 245
Abbreviations....280

F. REPORTS, BUDGETS

STATE OF THE CHURCH ADDRESSES:

Bishop's Address....281
Laity Address....284
Celebration of Ministry Awards Luncheon....286
Celebrating the Conference & District Churches of the Year....287
Celebrating Professions of Faith - Certificate....288
Celebrating Worship Growth - Certificate....290
Certificate of Recognition - Apportionments Paid....292
Celebrating Baptisms - Certificate....293
Confirmation Class Recognition - Certificate....294
Vision, Mission, Core Measures, Act 2 Congregations & Connection....295

ACTION REPORTS and BUDGETS:

Council on Finance & Administration, and Budgets....298
Apportionment Formula Study Report....310
Board of Ordained Ministry....312
Task Force on Retiree Healthcare....323
Board of Pensions and Health Benefits....325
Pension Benefits....341
Equitable Compensation Commission....348
Proposed Structure Changes
See structure changes as adopted in section K of this Journal.
Camp Tanako Report and Proposed Articles of Amendment....350
Conference Staff Chart....355
Resolutions....356

CONSENT CALENDAR REPORTS:

CONFERENCE MINISTRIES, BOARDS AND AGENCIES

Advocate for the Poor....360
Arkansas Justice for Our Neighbors....360
Archives and History....360
Christian Unity & Interreligious Concerns....361
Church and Society....361
Child Care Liaison Project....362
Connected in Christ....362
Crossing Jordan Movement....363
Episcopacy Committee....364
Ethnic Local Church Concerns Committee....364
Focus Team....366
Global Ministries Board....366
Higher Education and Campus Ministry....367
Hispanic / Latino Ministries....369
Hunger Task Force....371
Imagine Ministry Team....372
Transition Team....372
Center for Clergy and Laity Excellence in Leadership....373
Center for Technology....374
Network of Holiness of Heart and Life....376
Task Force on Children and Youth....377
Task Force on Young Adult Ministries....378
Task Force on Ethnic Ministries....379

Reports

Laity Board 380
Mission Personnel Committee 380
New Church Starts 381
Outdoor Ministries 387
Parish and Community Development 387
Church Revitalization Grants *387*
Arkansas Conference Loan Fund *388*
Catch the Vision Funds *391*
Religion and Race 392
Spiritual Formation Committee 393
United Methodist Women 393
United Methodist Youth 394

Institutional Reports

INSTITUTIONAL REPORTS:
Aldersgate Camp, Little Rock 396
Boston University 397
Camp Tanako, Hot Springs (including Articles of Amendment) 350
Candler School of Theology, Emory University, Atlanta, Georgia 398
Drew University, Madison, New Jersey 400
Gammon Theological Seminary 402
Hendrix College, Conway 403
Lydia Patterson Institute, El Paso, Texas 404
Memphis Theological Seminary 406
Methodist Family Health, Little Rock
United Methodist Children's Home, *and* Methodist Behavioral Hospital, *and* Methodist Family Health Foundation 407
Methodist Le Bonheur Healthcare, Memphis 409
Methodist Theological School in Ohio 414
Methodist Village & Nursing Home, Ft. Smith 415
Mount Eagle Retreat Center, Clinton 417
Mount Sequoyah Conference & Retreat Center, Fayetteville 418
Ozark Mission Project 419
Perkins School of Theology, SMU, Dallas 420
Philander Smith College, Little Rock 421
Professional Association of U.M. Church Secretaries 423
Saint Paul School of Theology, Kansas City 423
Southern Methodist University, Dallas 424
United Methodist Foundation 425
United Theological Seminary, Dayton, Ohio 425

G. DISTRICT ANNUAL REPORTS 429
H. MEMOIRS 435
I. ROLL IN HEAVEN -*list of deceased Arkansas clergy* 451
J. HISTORICAL
The Six Historic Conferences of Arkansas 485
Bishops of the Arkansas Conference, 1836-1914 and 2003 - present 486
Bishops of Arkansas' Quachita (or Wachita) Conference, 1854 - 1869 489
Bishops of Arkansas' Little Rock Conference, 1870 - 2003 490
Bishops of Arkansas' White River Conference, 1870 - 1913 493
Bishops of Arkansas' Southwest Conference, 1879-1972 495
Bishops of Arkansas' North Arkansas Conference, 1914 - 2003 498
Presidents of Hendrix College, 1887 - 2012 499
Presidents of Philander Smith College, 1877 - 2012 500
Churches of the Northeast District 502

K. MISCELLANEOUS / STRUCTURE TABLE OF CONTENTS

Audit 515

The Arkansas Conference Chart 520

Overview 521
Mission 522
Executive Team 522
Extended Cabinet 522
Appointive Cabinet 523
Leadership Table 523
Discipleship, Board of 523
Laity, Board of 524
Lay Leader, Conference 524
Ordained Ministry, Board of 525
Episcopacy and Episcopal Residence, Committee on 525
Nominating Committee, Conference 526
Outdoor Ministries 527
Higher Education and Campus Ministry, Board of 527
Global Ministries, Board of 528
Global Ministries, Conference Secretary of 528
Church and Society, Conference Board of 529
Religion and Race, Conference Commission on 529
Status and Role of Women, Commission on 530
Ethnic and Language Concerns, Committee on 530
United Methodist Women 531
United Methodist Men 531
Children's Ministries, Coordinator of 532
Youth Ministries, Conference Council on 532
Young Adult Ministries, Conference Council on 532
Adult, Singles, Family and Older Adult Ministries 533
Finance and Administration, Council on 533
Treasurer, Conference 533
Statistician, Conference 534
Secretary, Conference 534
Chancellor, Conference 534
Trustees, Conference Board of 534
Pension and Health Benefits, Board of 535
Conference Session Planning Committee 535
Archives and History, Commission on 536
Communications, Commission on 536
Review and Research, Committee on 537
Equitable Compensation, Commission on 537
Investigation, Committee on 538
Incapacity, Joint Committee on 538
Administrative Review Committee 538

District Structure - CONFERENCE STRUCTURE

District Leadership Team 539
District Conference 540
District Nominating Committee 540
District Lay Leader 540
District Board of Trustees 541
District Board of Church Location and Building 541

District Committee on Lay Speaking Ministries 541
District Committee on District Superintendency.....542
District Committee on Ordained Ministry 542

STANDING RULES 543

POLICY STATEMENTS.....548

Parsonage Standards 548
Misconduct of a Sexual Nature.....552
Local Church Safe Sanctuary.....553
Vacation Policy for Appointed Personnel 555
Standards for Camping & Retreat Centers.....556

L. PASTOR/CLERGY/DIACONAL MINISTER PHOTO ALBUM..... 557 to 636
This information is not the "official service record." The official records for pension concerns are kept by the General Board of Pensions.

M. STATISTICAL TABLES ..... 637 to 760

N. INDEX.....765

†††



Bishop Charles Crutchfield consecrates the Holy Communion elements during opening worship of the 2012 Arkansas Annual Conference.



Bishop Charles N. Crutchfield



Bishop Crutchfield joins other Annual Conference attendees in packaging nutritious meals for worldwide distribution by Stop Hunger Now.



Bishop Charles and Karen Crutchfield greet well-wishers at a retirement reception to honor them both. The 2012 Annual Conference marked Bishop Crutchfield's last opportunity to preside at Conference as an active bishop. He retired at the South Central Jurisdictional Conference in July 2012.



Bill Mendenhall, lay member from Fayetteville's Sequoyah UMC extends warm appreciation to the Crutchfields for their 8 years of service to Arkansas.



Bishop Charles Crutchfield spends a moment holding Sabrina Joy Warrick following her baptism.



Karen Crutchfield visits with Donny Daniels at the clergy spouses' breakfast gathering.



Sheila Vancura, retired executive assistant to the bishop, receives a farewell gift from the Conference.



Karen Crutchfield served as keynote speaker for the 2012 Laity Dinner.



Bishop Charles Crutchfield's desk at Annual Conference held several items available at the Cokesbury bookstore, including Committed to Christ, a stewardship program guide by the Rev. Dr. Bob Crossman, and a John Wesley bobblehead doll.



Bishop Charles Crutchfield, front row, center, with the 2012-2013 appointive cabinet:
the Revs. Susan Ledbetter and Dede Roberts, front row;
and the Revs. Phil Hathcock, Bud Reeves, Mike Morey and Mackey Yokem, back row.



Conference lay leader Asa Whitaker delivers his final Laity Address before the Annual Conference.



Ten people were ordained as Elders in Full Connection at the Service of Ordination and Commissioning on June 12, 2012. Pictured, from left: Bishop Charles Crutchfield, the Revs. Joe Head, Jeanne Williams, Heath Williams, Greg Comer, Heath Bradley, Jimmy Mosby, Allen Crum, Paul Coy, Carter Ferguson and Heather Clawitter.



The Revs. Pat Henry and Melissa Ross Thomas
were ordained as Deacons in Full Connection on June 12, 2012.



Newly commissioned provisional members of the Arkansas Conference, from left: Katherine Goss Pearce, Donna Dee Hendricks, David Andrew Ruehr, Karl Dixon Platt, Elizabeth Smith Larkin and Sara Jane Gotschall.



Bishop Charles Crutchfield commissions provisional elders and deacons. Assisting are Bishop Felton May, left, and Board of Ordained Ministry representatives the Revs. J.J. Whitney and Biff Averitt.



The Rev. Jimmy Mosby is ordained as an Elder in Full Connection.



The Revs. Jeff Warrick and Aubrietta Jones present their daughter, Sabrina Joy Warrick, to Bishop Charles Crutchfield for baptism. The sacrament was part of the Tuesday night ordination and consecration worship service.



2012 Retiring Clergy and Spouses

Front row, from left: The Rev. Spencer and Sandra Plumley, the Rev. Bill and Melissa Eason, David and the Rev. Donna Alberts, Mary Anne and the Rev. Charlie Settle, the Rev. Nancy Rainwater, Connie Durham.
Back row, from left: The Rev. David and Ann Swift, the Rev. Gary and Marty Lunsford, the Rev. Janice Williams, the Rev. Vaughn Marsden, the Rev. Ronnie Williams, Mary Thomas and the Rev. Robert Armstrong, the Rev. Gail and Rod Hocott, Jean and the Rev. John Wedaman, the Rev. Sam and Brenda Long, the Rev. Bill Thompson, Donna and the Rev. Keith Goza, the Rev. Ron Durham, the Rev. C.E. and Gloria McAdoo, the Rev. Rex and Aelisa Darling, Darlene and the Rev. Doyle Berckefeldt, the Rev. Barbara Gilbert, the Rev. Jerry Westmoreland.
Retirees not pictured: The Revs. Nancy Cameron, Garren Hagemeier, Loye Vern Mason, Judyth Ross, Terry Sager, Michael Sutton and Beverly Watkins.

Our 2012 Retiring Clergy

Representing 708 years of service pension years.

"Well done, good and faithful servant!" Matthew 25:23



Donna Alberts
15.75 years of service
Associate Member



Robert C. Armstrong
34.25 years of service
Associate Member



Doyle Berckefeldt
24 years of service
Associate Member



Nancy Cameron
8 years of service
Local Pastor



Rex Darling
39 years of service
Full Elder



Ronald W. Durham
36 years of service
Full Elder



Wm "Bill" A. Eason
41.25 years of service
Full Elder

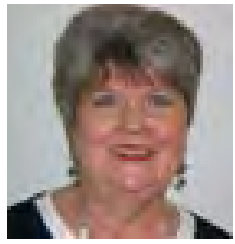

Barbara Gilbert
12 years of service
Local Pastor



Keith Goza
40 years of service
Full Elder

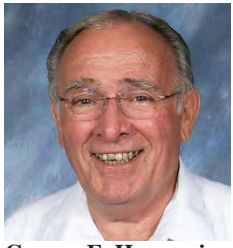

Garren E. Hagemeier
30.25 years of service
Local Pastor



Gail Davis Hocott
4.5 years of service
Full Deacon



Samuel A. Long
30.5 years of service
Full Elder



Gary Lunsford
13 years of service
Associate Member



"C.E." McAdoo
30.25 years of service
Full Elder



Vaughn Marsden
41.25 years of service
Full Elder



Loye Vern Mason
30.5 years of service
Local Pastor

Our 2012 Retiring Clergy

Representing 708 years of service pension years.

"Well done, good and faithful servant!" Matthew 25:23



Spencer G. Plumley
25.25 years of service
Local Pastor



Nancy M. Rainwater
20.75 years of service
Associate Member



Judyth Ross
5.5 years of service
Local Pastor



Terry L. Sager
8 years of service
Local Pastor



Charles T. Settle
39 years of service
Full Elder



Michael Sutton
24 years of service
Full Elder



David E. Swift
34 years of service
Full Elder



Wm J. "Bill" Thompson
31.25 years of service
Full Elder

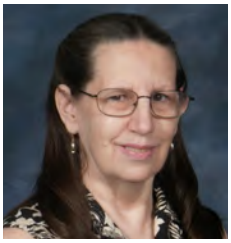

Beverly Watkins
14.75 years of service
Full Elder



John R. Wedaman
17 years of service
Associate Member



Jerry G. Westmoreland
29 years of service
Associate Member



Janice Williams
11 years of service
Local Pastor



Ron C. Williams
17 years of service
Associate Member



Bishop Charles Crutchfield congratulates the Rev. Sam Long on his retirement, as Long's wife, Brenda, looks on.



The Crossing Jordan Academy, a study and mentoring program for African-American pastors in their first five years of appointment, gathered for a breakfast at Annual Conference. Pictured, front row from left: Academy member the Rev. Harold Eichelbarger, Bishop Felton May, the Rev. Maxine Allen and United Methodist Foundation of Arkansas vice-president Janet Marshall. Back row, from left: The Revs. Herschel Richardson, Natasha Murray-Norman, Mark Norman, Malik Saafir and Reginald Russell.



Madison Schallhorn, president of the Arkansas Conference Council on Youth Ministries, delivers that organization's report to the Annual Conference.



Retired Bishop Bennie Warner, who once served as a district superintendent in Arkansas, greets the Annual Conference.



The 2012 Negail Riley Award recipients are, from left, the Rev. C.E. McAdoo, Mrs. Doris Parker and the Rev. Lloyd Smith. Also receiving the honor but not present at the ceremony was the Rev. William "Bill" Thompson. The Negail Riley Award is given by the Arkansas caucus of Black Methodists for Church Renewal



The Rev. Wes Hilliard brings greetings on behalf of the military chaplains in the Arkansas Conference as part of the Board of Ordained Ministry report.



As part of Methodist Family Health's report to Annual Conference, Shelby Guthridge shared the story of the difference the work of the organization has made in her life.



The Rev. Lynn McClure, chair of the Conference Commission on the Status and Role of Women, and Sandra Mitchell, chair of the Conference Commission on Religion and Race, share information about monitoring Annual Conference proceedings for ethnic and gender inclusiveness.



Caitlyn Hendrickson prays the offertory prayer during opening worship of the 2012 Arkansas Annual Conference.



The Rev. Pat Daugherty reads a passage from Romans 8 at Sunday night's Service of Commemoration and Holy Communion.



At Sunday night's service of Commemoration and Holy Communion, the Rev. Brittany Richardson Watson lights a candle for each clergy and spouse who has died during the past year as part of the Naming of the Saints.



The Rev. Andrew Thompson, in his sermon "The Power to Become Children of God," speaks of the unnecessary hand-wringing and worrying we do in the church.



The Rev. Andrew Thompson, Conference Wesley Scholar, served as the preacher for the 2012 Annual Conference.

Monday Afternoon Mission Projects at Annual Conference



Knitting For a Cause

Kelley McDonald, right, provided instruction for the "Knitting for a Cause" workshop, one of the mission opportunities available at the 2012 Annual Conference.

Stop Hunger Now

Members and staff of the Conference formed assembly lines to package meals for Stop Hunger Now as part of the afternoon of mission work built into the agenda.





Stop Hunger Now

Sandy Smith, right, prepares to sound the gong celebrating another 1,000 meals packaged by Arkansas Annual Conference attendees. The sound was heard 40 times over the course of the mission effort on Monday afternoon, as workers assembled more than 40,000 meals to feed the hungry worldwide.

Mission Projects at Annual Conference

Tornado Tubs

Members of Cavanaugh UMC Fort Smith load tornado tubs into one of the district disaster response trailers. Tornado tubs, designed by Denni Palmer to aid in sorting and recovery of personal items following destructive storms, were collected at Annual Conference as part of the array of available mission opportunities.





Imagine No Malaria

Cathy Hughes, right, speaks with an Annual Conference member who is making a gift to Imagine No Malaria. The denomination-wide effort seeks to eradicate this preventable and treatable disease by 2015.

Imagine No Malaria

The Rev. David Freeman speaks to the Conference about the importance of the Imagine No Malaria initiative, and announces a challenge grant given by the United Methodist Foundation of Arkansas. The grant will match the amount of gifts given by individuals and local churches in Arkansas, up to $333,333.





Imagine No Malaria

The Revs. Heath and Jeanne Williams, along with their daughter Natalie, respond to the Imagine No Malaria presentation by announcing a gift in the amount of $10 for each month of Natalie's life and $10 for each year of Heath and Jeanne's lives.



Defender of the Faith Award

Don Knutson, right, received this year's Defender of the Faith award from the Confessing Movement of Arkansas. He is pictured with Carolyn Elias, who presented the award at the organization's June 11 breakfast.

United Methodist Committee on Relief - Special Recognition

The Rev. David Hoffman, right, presents the Rev. Edward Wyers with special recognition from the United Methodist Committee on Relief (UMCOR), honoring his 20 consecutive years of serving in mission at Sager Brown Depot in Baldwin, La. According to Hoffman, UMCOR had to have a lapel pin made especially for Wyers because they do not know of another worker to have reached the 20-year service milestone.





Jim Beal Barnabus Award

The Rev. Sam Teague, left, received the Jim Beal Barnabus Award in recognition of his years of service as a mentor and encourager of pastors. He is pictured with Tom Sullinger of the Conference Board of Ordained Ministry.

Celebration of Ministry Awards Luncheon



MFH Generosity Award

Barbara Hanley, left, Caitlyn Hendrickson and Madison Schallhorn receive the Outstanding Generosity Award from Methodist Family Health on behalf of their congregation, First UMC Little Rock. They are pictured here with Bishop Charles Crutchfield and Methodist Family Health's Maggie Beeler.

MFH Outstanding Volunteer Award

The Rev. Dee Harper, left, accepts Methodist Family Health's 2012 Outstanding Volunteer Church award for large churches on behalf of First UMC Searcy. He is pictured with Bishop Charles Crutchfield and Maggie Beeler of Methodist Family Health.





MFH Generosity Award

Holly Grove UMC received Methodist Family Health's 2012 Outstanding Volunteer Church award for small churches. Pictured, from left: J.T. Richardson, the Rev. Judy Wilson Clark, Melba Richardson, Bishop Charles Crutchfield and Methodist Family Health's Maggie Beeler.

Celebration of Ministry Awards Luncheon



Interfaith Award

Jay Clark, pictured here with Bishop Charles Crutchfield at the Celebration of Ministry awards luncheon, received this year's individual Interfaith Award from the Conference Commission on Christian Unity and Interreligious Concerns.

Interfaith Award

Kathy Webb accepted the 2012 Interfaith Award on behalf of First UMC Little Rock. She is pictured here with Bishop Charles Crutchfield. The award is given by the Conference Commission on Christian Unity and Interreligious Concerns.





Allan Bruner Youth in Mission Award

Emily Polk, second from left, received the Allan Bruner Youth in Mission award given by Ozark Mission Project. Also pictured are the Rev. Mark Lasater, Bishop Charles Crutchfield and Nancy Mulhearn, executive director of Ozark Mission Project.

Celebration of Ministry Awards Luncheon

Youth Minister of the Year Award

Rod Hocott received this year's Hendrix College Youth Minister of the Year award. He is pictured here with Bishop Charles Crutchfield.





Jay Lawhon Volunteer in Mission Award

The Rev. Edward Wyers, left, received the Jay Lawhon Volunteer in Mission Award at the Celebration of Ministry awards luncheon. He is pictured with Bishop Charles Crutchfield and VIM coordinator Don Weeks.

eChristian Education Certification

Laverne Keahey, left, recognized Penny Lee of Springdale for completing ministry certification through eChristian Ed. They are pictured here with Bishop Charles Crutchfield at the Celebration of Ministry awards luncheon.



Celebration of Ministry Awards Luncheon



Denman Evangelism Laity Award

Jennifer Leigh Bauman is the recipient of the Arkansas Conference's 2012 Denman Evangelism Laity Award. She is pictured here with Bishop Charles Crutchfield.

Denman Evangelism Youth Award

Sandra Ibarra is the recipient of the Arkansas Conference's 2012 Denman Evangelism Youth Award. She is pictured here with Bishop Charles Crutchfield.





Denman Evangelism Clergy Award

The Rev. Barry Morton is the recipient of the Arkansas Conference's 2012 Denman Evangelism Clergy Award. He is pictured here with Bishop Charles Crutchfield.

Celebration of Ministry Awards Luncheon

Church of the Year Award Category I

The Rev. Regina Turner, left, and Helen Sanders, right, accept the Category I Conference Church of the Year award on behalf of Spadra UMC. Category I includes churches with an average worship attendance of fewer than 50 people.





Church of the Year Award Category II

The Rev. Geral Holloway, left, and Jackie DuPree, right, accept the Category II Conference Church of the Year award on behalf of Booneville UMC. Category II includes churches with an average worship attendance of 51 to 150 people.

Church of the Year Award Category III

The Rev. Barry Morton, pictured here with Bishop Charles Crutchfield, accepted the Category III Conference Church of the Year award on behalf of Mount Olive UMC Van Buren. Category III includes churches with an average worship attendance of 151 to 300 people.





Church of the Year Award Category IV

The Rev. Wes Hilliard, pictured here with Bishop Charles Crutchfield, accepted the Category IV Conference Church of the Year award on behalf of Heritage UMC Van Buren. Category IV includes churches with an average worship attendance of more than 300 people.

A. OFFICERS OF THE CONFERENCE (¶606.3.a)



President - Bishop Charles N. Crutchfield, 800 Daisy Bates Dr., Little Rock 72202-3770
Conference Secretary - Robert O. Crossman, 810 Scherman Oaks Circle, Conway, AR 72034
Statistician/Treasurer - J. Todd Burris, 800 Daisy Bates Dr., Little Rock 72202-3770
Conference Lay Leader - Karon Mann, 1806 Martha Dr., Little Rock 72212
Conference President, U.M. Youth - Caitlyn Hendrickson, 11 Palmetto Ct, Little Rock 72211
Conference President, U.M.Women - Judy Jacobs, 903 W. 14th St., Stuttgart 72160
Chancellor -Tony Hillard, Simmons First National Bank, 501 S. Main St., Pine Bluff, AR 71601
Executive Assistant to the Bishop - Rose Kuonen
Secretary, Board of Ordained Ministry - Nancy Meredith
Administrative Assistant and Receptionist - Che Dolan

CENTER FOR CONNECTIONAL MINISTRIES

Director of Connectional Ministries and Assistant to the Bishop - Phil Hathcock
Children's Ministries - _____ † Youth Ministries - _____
Ethnic Ministries - Maxine Allen † Volunteers in Mission - _____
Lead Administrative Assistant - Libby Gray

CENTER FOR CLERGY AND LAITY EXCELLENCE IN LEADERSHIP

Director - Kurt Boggan † Assistant Director, Laity - TBS
Circuit Elders † Congregational Coaches
New Church Development - Bob Crossman

HOLINESS OF HEART AND LIFE NETWORK

Lead Facilitator - Sandy Watson • Wesley Scholar - Andrew Thompson
Facilitators - _____, _____, _____, _____, and _____

CENTER FOR TECHNOLOGY

Director - Mark Epperson
Communications & Marketing - Martha Taylor † Training Specialist - _____
Support - Patrick Shownes † Newspaper Editor - Amy Forbus

OFFICE OF ADMINISTRATIVE SERVICES

Treasurer - J. Todd Burris † Assistant Treasurer - Diane Denham
Benefit Officer, Pensions & Insurance - Mona Williams † Assistant Benefit Officer - Wendy Brunson-Daniels
Administrative Assistant - Melissa Sanders † Church Relation Liaison - Cathy Hughes

DISTRICT SUPERINTENDENTS

Central District, Dede Roberts, 800 Daisy Bates Drive, Little Rock, AR 72202, 501-324-8022 (O) 501-428-4062 (H)
Central District- Satellite, #3 Red Oak Drive, Conway, AR 72034, 501-329-5141 (O)
Northwest District, Mackey Yokem, 4010 Grand Avenue, Fort Smith, AR 72904, 479-783-0385 (O) 479-871-8326 (H)
Northeast District, William O. (Bud) Reeves, PO Box 2415, Batesville, AR 72503, 870-793-5247 (O) 870-793-7560 (H)
Northeast District - Satellite, PO Box 1765, Jonesboro, AR 72403, 870-268-4012 (O)
Southeast District, Susan Ledbetter, PO Box 6607, Pine Bluff, AR 71611-6607, 870-367-3365 (O) 870-209-0318 (H)
Southwest District, Mike Morey, 904 Caddo Street, Arkadelphia, AR 71923, 870-230-1118 (O)
Southwest District - Satellite, 101 N. Washington, Magnolia, AR 71753, 870-234-2907 (O)

B. Boards, Councils & Commissions

TABLE OF CONTENTS IS FOUND ON PAGES 4 AND 5.

All ex-officio members shall have voice and vote, unless expressly denied in the text below.

Members of the Arkansas Annual Conference:

The Arkansas Conference Committee on Nominations is pleased to present to the Annual Conference the Nominations Report for 2012. With all the changes in the structure and downsizing of districts, the committee has had an extremely difficult task to accomplish. We have met as a committee several times, not to mention having at least 3 telephone conferences. The committee worked many hours to make sure we were nominating the best possible persons for the various boards, commissions and committees of the Annual Conference. We have tried to ensure that a broad representation of the Arkansas Conference will be serving in the coming year. On behalf of the committee, I want to express appreciation to all of those who have accepted nominations and are willing to take on leadership roles in the Annual Conference. Special thanks to Reverend Phil Hathcock, Director of Connectional Ministries for all his help and advice in completing this job. We also would like to thank Bishop Charles N. Crutchfield for meeting with us and playing a part in the committee's work.

Every effort has been made to have correct name spelling, addresses, phone numbers and where possible, e-mail addresses. Any corrections to the contact information may be sent to the Secretary of the Committee, LaDonna Busby at lbusby@arumc.org or by calling 870-793-5247.

Respectfully submitted,
Jerry Eubanks, Chairperson

—†—

ADMINISTRATIVE REVIEW COMMITTEE ¶ 636

The membership of the Administrative Review Committee shall be composed of three clergy in full connection and two alternates who are not members of the Cabinet or the Board of Ordained Ministry. The Committee shall be nominated by the Bishop and elected quadrennially by the executive session of clergy members in full connection.

Steve Copley, 5009 Candlewick Ln., N. Little Rock 72116 (501) 771-4828 (2007-2010, 2010-2014)

Candace Barron, 6401 W 32nd St, Little Rock 72204, (501) 251-7492, barroncandace@aol.com (2012-2016)

Jimmy Mosby, 88 Dartmouth Dr., Little Rock 72204, (501) 960-4666, jimmymosby@yahoo.com (2012-2016)

Two alternates:

Ulysses Washington, 2000 N 45th Cir, Fort Smith 72904, (479) 719-1588, umwash@sbcglobal.net (2012-2016)

Jeff Warrick, 100 Gateway Dr, Cabot 72023, (501) 605-6327, pastorjeff@christumc-cabot.com (2012-2016)

—†—

CONFERENCE COUNCIL ON ADULT, SINGLES, FAMILY, AND OLDER ADULT MINISTRIES ¶651

The membership of the Conference Council on Adult Ministries shall include a Coordinator of Adult Ministries, a coordinator of Singles Ministries, a Coordinator of Family Ministries, and a Coordinator of Older Adult Ministries. The coordinators shall be nominated by the Conference Nominating Committee and elected by the Annual Conference. The Coordinators may recruit at-large members as needed.

Chairperson:

Hammett Evans, 508 N Reynolds Rd, Bryant 72022, (501) 847-0226, brohammett@fumcbryant.org (2012-2016)

Adult Min. Coord.:

Carol Moore, 5813 W KingshighwayParagould 72450 (870) 200-1003, c.moore5471914@gmail.com (08-12; 12-16)

Family Ministries Coord.:

Carl Palmer, 6 West Dickson, Fayetteville 72701, (479) 790-0741 umpreach@centurytel.net (2010-2014)

Older Adult Ministries Coord.:

Martha Taylor, 1007 Gamble Rd, Little Rock 72211, (501) 733-0989, mtaylor@arumc.org (2012-2016)

Singles Ministries Coord.:

Claire Caldwell, 200 N 15th St, Fort Smith 72901, (501) 626-5432, ccaldwell@fsfumc.org (2010-2014)

—†—

COMMISSION ON ARCHIVES AND HISTORY ¶¶ 641.1, 2348.4

The membership of the Commission on Archives and History shall be composed of a chairperson; one representative from each District; four at-large members to be nominated by the Conference Nominating Committee and elected by the Annual Conference; the chair and one member of the United Methodist Museum of Arkansas Committee, selected by the Museum Committee; and the chair and one member of the United Methodist Historical Society of Arkansas, selected by the Historical Society. The Archivist and any General or Jurisdictional Commission members within the bounds of the conference shall serve as ex-officio members.

Chairperson:

Helen Guenter, 315 Glenwood Dr, Monticello 71655, (870) 367-5982, guenter@uamont.edu (2011-2015)

Central:

Martha Sowell, 12400 Hunters Glen Blvd, #2, Little Rock 72211, (501) 224-9333, mars75@sbcglobal.net (12-16)

Northeast:

Sandra Garland, 409 Ashington Dr., Mt Home 72653, (870) 404-6138, Sandra.g.garland@gmail.com (12-16)

Northwest:

Amy White, PO Box 940, Alma 72921, (479) 632-4434, amywhite@msn.com (2011-2015)

Southeast:

Mary Jo Tucker, 118 N College St, Dumas 71639, (870) 382-4392 (2012-2016)

Southwest:

Dr. John Hall, 2805 Mockingbird Ln, Arkadelphia 71923, (870) 246-6538 (2011-2015)

At-Large:

Tyler Thompson, 5901 H St, Little Rock 72205, (501) 664-3788, tylersq@comcast.net (2010-2014)

Barbie James, 105 Sue Ann Dr., Forrest City 72335, (870) 630-6429, barbiejames@aol.com (2006-2010, 2010-2014)

Cynthia Blanchard, 202 E Shore Dr., Russellville 72802, (501) 968-6506 (2011-2015)

Marilyn Webb, PO Box 295, Dell 72426, (870) 564-2271, bootheelrn@hotmail.com (2012-2016)

UM Museum of Arkansas Committee Chairperson:

Don Nolley, 15 Carrollton Ct, Little Rock 72211, (501) 835-6349, dcanolley@comcast.net (2012)

UM Museum of Arkansas Committee Member:

Ed Matthews, 50 Wingate Dr., Little Rock 72205, (501) 221-7660, edsrock@comcast.net (2012)

United Methodist Historical Society of Arkansas Chairperson:

Amanda Moore, PO Box 2680, Conway 72033, (501) 450-1302, moorea@hendrix.edu (2012)

United Methodist Historical Society of Arkansas Member:

_____TBA

Conference Archivists:

Marcia Crossman, 810 Scherman Oaks Circle, Conway 72034, (501) 327-3512, mcrossman@conwaycorp.net

Carole Teague, 125 Grapevine, Conway 72034, (501) 231-3877, carole.teague77@gmail.com

—†—

CABINET ¶429

The membership of the Appointive and Extended Cabinets shall be determined by the presiding Bishop to address the missional needs of the Annual Conference.

Bishop Charles N. Crutchfield, 800 Daisy Bates Drive., Little Rock 72202, (501) 324-8019, bishopcnc@arumc.org

One Superintendent from each of the Districts:

Central: Dede Roberts, 800 Daisy Bates Dr., Little Rock 72202, (501) 324-8022, droberts@arumc.org

Northeast: Bud Reeves, PO Box 2415, Batesville 72501, (870) 793-5247, breeves@arumc.org

Northwest: Mackey Yokem, 4010 Grand Ave, Fort Smith 72904, (479) 783-0385, myokem@nwdist.org

Southeast: Susan Ledbetter, PO Box 6607, Pine Bluff 71611, (870) 367-3365, sledbetter@arumc.org

Southwest: Michael Morey, 904 Caddo St, Arkadelphia 71923, (501) 204-2988, mikearumc@yahoo.com

Conf. Director of Connectional Ministries & Assistant to the Bishop:

Phil Hathcock, 800 Daisy Bates Dr., Little Rock 72202, (501) 324-8000, phathcock@arumc.org

—†—

EXTENDED CABINET

The membership of the Extended Cabinet shall be: Bishop, District Superintendents, Director of Connectional Ministries & Assistant to the Bishop, Treasurer, Director Center for Clergy and Lay Excellence, Director Center for Technology, Lead Facilitator Center for Holiness, Lay Leader, Director of Communications, *Wesley Scholar, *Director, United Methodist Foundation of Arkansas (*would be called upon as needed and at the discretion of the Bishop)

Bishop: Charles N. Crutchfield, 800 Daisy Bates Dr., Little Rock 72202, (501) 324-8019, bishopcnc@arumc.org

One Superintendent from each of the Districts:

Central: Dede Roberts, 800 Daisy Bates Dr., Little Rock 72202, (501) 324-8022, droberts@arumc.org

Northeast: Bud Reeves, PO Box 2415, Batesville 72501, (870) 793-5247, breeves@arumc.org

Northwest: Mackey Yokem, 4010 Grand Ave, Fort Smith 72904, (479) 783-0385, myokem@nwdist.org

Southeast: Susan Ledbetter, PO Box 6607, Pine Bluff 71611, (870) 367-3365, sledbetter@arumc.org

Southwest: Michael Morey, 904 Caddo St, Arkadelphia 71923, (501) 204-2988, mikearumc@yahoo.com

Conf. Director of Connectional Ministries & Assistant to the Bishop:

Phil Hathcock, 800 Daisy Bates Dr., Little Rock 72202, (501) 324-8000, phathcock@arumc.org

Conference Treasurer: Todd Burris, 800 Daisy Bates Dr., Little Rock 72202, (501) 324-8004, tburris@arumc.org

Dir. Center for Clergy and Lay Excellence:

Kurt Boggan, 800 Daisy Bates Dr., Little Rock 72202, (501) 324-8000,

Director Center Technology:

Mark Epperson, 800 W Daisy Bates Dr, Little Rock 72202, (501) 324-8013, mepperson@arumc.org (2012)

Lead Facilitator Center for Holiness:

Sandy Watson , 21 Fairway Woods Circle, Maumelle 72113, watsonsandy@sbcglobal.net (2012)

Conference Lay Leader:

Karon Mann, 1806 Martha Dr., Little Rock 72212, (501) 225-7971, karon57@comcast.net (2012-2016)

Director of Communications:

Martha Taylor, 800 Daisy Bates Dr., Little Rock 72202, (501) 324-8000, mtaylor@arumc.org (2012)

*Wesley Scholar:

Andrew Thompson, 168 E Parkway S, Memphis, TN 38104, (901) 458-8232, athompson@memphisseminary.edu

*Director, UM Foundation of Arkansas:

Jim Argue, 5300 Evergreen Dr., Little Rock 72205, (501) 664-8632, jargue@umfa.org

—†—

CONFERENCE CHANCELLOR ¶¶ 602.10, 603.8

The Conference Chancellor shall be nominated by the Bishop and elected by the Annual Conference. Upon the recommendation of the Bishop, Associate Chancellor(s) may be nominated by the Bishop and elected by the Annual Conference.

Conference Chancellor: Tony Hilliard, PO Box 8509, Pine Bluff 71611, (870) 718-3696, tonyahilliard@ramsaylaw.com

Associate Chancellor: Michelle Ator, 400 West Capitol Ave., Suite 2000, Little Rock 72201, mator@fridayfirm.com

District Chancellors:

Central: Rev. David Hoffman, 20100 Cantrell Rd, Little Rock 72223, (870) 723-3830, davidd.hoffman@gmail.com

Northeast: Bill Bristow, 216 E. Washington Ave, Jonesboro 72401, (870) 935-9000, billbristow@suddenlinkmail.com

Northwest: Lamar Pettus, P.O. Box 10306, Fayetteville 72703, (479) 442-4690, pettus720@me.com

Southeast: Paul Keith, PO Drawer 447, Monticello, AR 71657, (870) 853-6253

Southwest: Bob Sanders, 320 Clay St, Arkadelphia 71923, (870) 246-2466, bsanders320@sbcglobal.net

—†—

COUNCIL ON CHILDREN'S MINISTRIES

The Conference Council on Children's Ministries shall include a Coordinator of Children's Ministries, and at-large members as deemed necessary to accomplish the work of the Council. The Coordinator and members shall be nominated by the Conference Nominating Committee and elected by the Annual Conference

Coordinator: Karen A. Swales, 206 W Johnson Ave, Springdale 72764 (479) 751-4610, karen@fumcwired.com (2010-2014)

—— † ——

CONFERENCE BOARD OF CHURCH AND SOCIETY ¶629, 653

The Membership of the Conference Board of Church and Society shall consist of a chairperson, one representative from each district, the UMW Mission Coordinator for Social Action, and one at-large member nominated by the Conference Nominating Committee and elected by the Annual Conference. The membership shall include persons with disabilities. The board will be half clergy and half laity. The Board will elect a secretary from its members. In addition, the Board shall include a coordinator (or coordinators) of disability concerns.

Chairperson:

Gina Wingo, 2300 South P, Fort Smith 72901, 870-819-1859, ginawingo@yahoo.com (2012-2016)

Central:

Mark Norman, 200 N Market St, Benton 72015, (785) 806-8489, pastormknorman@yahoo.com (2011-2015)

Northeast.:

Roger Barker, 30 Mill Run Trl., Batesville 72501, (870) 698-0131, abarker_99@yahoo.com (2012-2016)

Northwest.:

Cathy Blackwood, 2822 Parkwood Cir., Rogers 72756, (479) 631-9833, tree1958@sbcglobal.net (2012-2016)

Southeast:

James Conn, 6915 Nevins Rd., Pine Bluff 71603, (870) 879-2092, arkving@earthlink.net (2012-2016)

Southwest:

David Stewart, 600 Northshore Dr, Hot Springs 71913, (501) 617-1185, david.m.stewart@cablelynx.com (12-16)

At-Large:

Melissa Thomas, 1925 Penny St., Conway 72034, (870) 577-4825, mthomas668@gmail.com (2012-2016)

Conf. UMW Mission Coordinator for Social Action:

Barbara Alexander, 101 N. Mustin Lake, Camden 71701 (870) 574-0133, lbalex@oeccwildblue.com

—— † ——

COMMISSION ON COMMUNICATIONS ¶ 646

The Conference Committee on Communications shall include a chairperson, one representative from each District, and at-large members as needed to accomplish the Commission's work. The chairperson and District members shall be nominated by the Conference Nominating Committee and elected by the Annual Conference. At-large members may be added by vote of the Commission. The Conference Director of Communications and Editor of the Arkansas United Methodist shall be ex-officio members without vote.

Chairperson:

Michael Meeks, 710 S 24th St., Arkadelphia 71923, (870) 403-6333, uthmanmike@gmail.com (2012-2016)

Central District:

Colleen Holt, 1610 Prince St., Conway 72034, (501) 327-4597, cholt@conwayfumc.org (2012-2016)

Northeast:

Tracey Steele, 1108 Madera Dr., Jonesboro 72401, (870) 926-8206, tracey@cornerstoneumc.net (2012-2016)

Northwest:

Jeannie Smith, 206 W Johnson Ave, Springdale 72764, (479) 595-1338, jeannie.smith@gmail.com (2012-2016)

Southeast:

Carissa Tarkington, 7816 Dollarway Rd., White Hall 71602, (870) 329-4500, ctarkington@fumcpba.com (12-16)

Southwest: Shelby Brown, Texarkana

Ex-officio:

Conference Director of Communications:

Martha Taylor, 800 Daisy Bates Dr., Little Rock 72202 (501) 324-8000, mtaylor@arumc.org

Editor, Arkansas United Methodist:

Amy Forbus, 800 Daisy Bates Dr, Little Rock 72202 (501)324-8000, aforbus@arumc.org

—— † ——

CONFERENCE SESSION PLANNING COMMITTEE - Non Disciplinary

Membership of the Conference Session Planning Committee shall be: The Bishop, who shall serve as chairperson, Conference lay leader, who shall serve as vice-chairperson, Conference secretary, who shall serve as secretary, Worship Coordinator (Board of Discipleship), Director of Connectional Ministries, Conference Treasurer, Coordinator of Spiritual Growth, Conference United Methodist Women, Host District Superintendent, Two representatives of the host committee for the forthcoming session, selected by the host District Superintendent, four lay persons from the Board of Laity, selected by the conference lay leader in consultation with the Bishop, two ethnic minority persons.

For the 2013 Annual Conference to be held in Little Rock (Central District)

Chairperson:

The Bishop_____, 800 Daisy Bates Drive., Little Rock 72202, (501) 324-8019

Vice Chairperson:

Karon Mann, 1806 Martha Dr., Little Rock 72212, (501) 225-7971, karon57@comcast.net (2012-2016)

Secretary:

Bob Crossman, 810 Scherman Oaks Circle, Conway 72034, (501) 908-8177 bcrossman@arumc.org

Worship Coordinator:

Jeanne Williams, 1910 Disciple Dr., Jonesboro 72401, (870) 530-3304 pastorchica@gmail.com (2012-2016)

Dir. Connectional Ministries:

Phil Hathcock, 800 Daisy Bates Dr., Little Rock 72202, (501) 324-8000, phathcock@arumc.org

Conference Treasurer:

Todd Burris, 800 Daisy Bates Dr., Little Rock 72202, (501) 324-8004, tburris@arumc.org

Conf. UMW Coord. Spiritual Growth:

Cynthia Sparks, 2203 Campground Rd., Cabot 72023, (501) 772-4087, cindysparks@cebridge.net

Host DS for 2013:

Dede Roberts, 800 Daisy Bates Dr., Little Rock 72202, (501) 324-8022, centraldistrict@arumc.org

Central District Rep.:

Karen Branton, 800 Daisy Bates Dr., Little Rock 72202, (501) 324-8022, centraldistrict@arumc.org

Jim Rice, 12473 Southridge Dr., Little Rock 72212, (501) 312-2300

Laity from Board of Laity:

TBA

TBA

TBA

TBA

Ethnic Minority:

TBA

TBA

—— † ——

BOARD OF DISCIPLESHIP (¶630, 645)

The Board of Discipleship is composed of a chairperson, an assigned member of the Conference Staff, a cabinet representative, and coordinators of ministries in each of the following areas: Education (¶630.2), Evangelism (¶630.3), Worship (¶630.4), Stewardship (¶630.5), Spiritual Formation (¶630.6), Small Membership Church (¶645). The chairperson and ministry-area coordinators shall be nominated by the Conference Nominating Committee and elected by the Annual Conference. Any member of the General Board of Discipleship residing within the Conference shall be an ex-officio member of the Conference Board of Discipleship. The board may select one of its members as a Spiritual Guide.

Chairperson:

Steve Pulliam, PO Box 1106, Fayetteville 72702 (479) 530-0429, spulliam@centraltolife.com (08-12, 12-16)

Education Coord.:

Coord.: Cherie Baker, PO Box 389, Leslie 72645, (870) 221-1974, baker.cherie@yahoo.com (2012-2016)

Evangelism Coord.:

Carlton Cross, 1647 Salem Rd., Benton 72019, (870) 796-0655, cncross@salemumc-benton.com (12-16)
Worship Coord.:
Jeanne Williams, 1910 Disciple Dr., Jonesboro 72401, (870) 530-3304 pastorchica@gmail.com (12-16)
Stewardship Coord.:
Paul Lasseigne, 1208 Claycut Cir., North Little Rock 72116, (501) 835-9579, pwl@nlrfumc.org (12-16)
Spiritual Formation Coord.:
Harriett Akins-Banman, 9820 W Markham St., Little Rock 72205, (501) 223-9155, harriettab@faithumclr.org (12-16)
Small Membership Church Coord.:
Pat Bodenhamer, PO Box 1436, Diamond City 72630, (501) 749-5118, pdb0615@yahoo.com (2012-2016)
Conference Staff Member:
Phil Hathcock, 800 Daisy Bates Dr., Little Rock 72202, (501) 324-8000, phathcock@arumc.org
Cabinet Representative:
Bud Reeves, PO Box 2415, Batesville 72503, (870) 793-5247, breeves@arumc.org
General Board Discipleship Member:
TBA

—— †——

COMMITTEE ON EPISCOPACY & EPISCOPAL RESIDENCE ¶ 637 638

The members shall consist of three laywomen, three laymen, three clergy, and three at-large members. These persons shall be nominated by the conference Nominating Committee and elected by the Annual Conference. Three additional members shall be appointed by the Bishop. Five members shall be clergy. One of the lay members shall be the Conference Lay Leader. One of the lay members shall be a member of the Jurisdictional Episcopacy Committee. One of the clergy members shall be a member of the Jurisdictional Episcopacy Committee.
Conference Lay Leader:
Karon Mann, 1806 Martha Dr., Little Rock 72212, (501) 225-7971, karon57@comcast.net (2012-2016)
Lay member of the Jurisdictional Episcopacy Committee:
Asa Whitaker, 160 Ottinger, Batesville 72501 (870) 793-3007 alwhitaker@suddenlink.net (2012-2016)
Clergy member of the Jurisdictional Episcopacy Committee:
Rodney Steele, 605 W 6th St, Mountain Home 72653, (870) 425-6036, rsteele@fumcmh.org (2012-2016)
Laywomen:
Tracey Ritchey, 1125 W Adams St., Blytheville 72315, (870) 762-1166, tlritchey@sbcglobal.net (2012-2016)
Mabel Donaldson, 3006 Lennox Dr., Little Rock, 72204, (501) 227-9346 (2012-2016)
Laymen:
Henry Heidelberger, 18 Looper Rd., Sherwood 72120, (501) 834-9628, henry7580@yahoo.com (2012-2016)
Brian Ratcliff, 1913 W Cedar St., El Dorado 71730, (870) 862-8264, ratcliff@shackelfordlaw.com (09-12; 2012-2016)
Clergy:
Lynn C. Killbourne, 1610 Prince St., Conway 72034, (870) 692-3558, Lynn.Kilbourne@gmail.com (2012-2016)
Larry Kelso, 320 W Main St, Magnolia 71753, (870) 949-0499, larry@magnoliafumc.org (2012-2016)
At-large:
Jeff Hampton, 4823 Woodlawn Dr., Little Rock 72205, (501) 529-0323, jhampton@phumc.com (2012-2016)
Chris Cooper, 723 Center St., Little Rock 72201, (501) 372-2256 (2012-2016)
Janet Arnett, 809 Valhalla Dr., Eureka Springs 72632, (479) 253-6736, jarnett@nwaft.com (2008-2012; 2012-2016)
Bishop Appointees:
Richard Lancaster, 1922 Topf Rd, North Little Rock 72116, (501) 753-6186, rlancaster@lakewood-umc.org (2012-16)
Jim Kimzey, 23756 Highway 51, Malvern 72104, (501) 690-5918, jim@kimzeyinc.com (2012-2016)
Sylvia Borchert, 5500 Hawthorne Rd, Little Rock 72207, (501) 661-9369, sylvia.borchert@ally.com (2012-2016)

—— † ——

COMMISSION ON EQUITABLE COMPENSATION ¶ 625

The membership of the Commission on Equitable Compensation shall be composed of an equal number of lay and clergy including a chairperson, one lay person and one clergy from each District nominated by the Conference Nominating Committee and elected by the Annual Conference. Of these at least one lay and one clergy shall be from churches of fewer than 200 members. The membership shall also include the Chairperson or representative of the Ethnic and Language Concerns Committee, the Coordinator of Parish and Community Development, a cabinet representative, and the Chair of the Board of Ordained Ministry. Additional members may be added to maintain a balance of equal number of lay and clergy as required by the Book of Discipline.

Chairperson:

David A. Moore, 5811 W Kingshighway, Paragould 72450, (870) 500-5486, d_amoore@hotmail.com (08-12; 12-16)

Central Clergy:

Andrea Allen, 1922 Topf Rd., North Little Rock 72116, (501) 753-6186, aallen@lakewood-umc.org (11-12; 2012-2016)

Central Lay:

Carolyn Galbreath, 12302 Pleasant Forest Dr., Little Rock 72212, (501) 227-4237, galbreathC2@aol.com (2012-2016)

Northeast Clergy:

Brad Elrod, P.O. Box 489, Newport 72112 (870) 523-6561 brad@wiredwest.org (2008-2012; 2012-2016)

Northeast Lay:

Jim Markley, 4109 Stephanie Lane, Jonesboro 72401, (870) 761-5400, jmarkley_best@msn.com (2012-2016)

Northwest Clergy:

Gail Brooks, 304 S Commerce Ave, Russellville 72801, (479) 968-1232, gbrooks@fumcrsvl.org (11-12; 2012-2016)

Northwest Lay:

Mary Blassingame, 4100 Marshall Dr., Fort Smith 72904, (479) 494-1898, mblass99@yahoo.com (2012-2016)

Southeast Clergy:

Bryan Diffee, 115 Deerfield, Star City 71667, (870) 628-4893, mtsdiffee@yahoo.com (2009-2012; 2012-2016)

Southeast Lay:

James Bell, 58 Westchester Ct., White Hall 71602, (870) 247-1812, jrbell@cebridge.net (2012-2016)

Southwest Clergy:

David S. Williams, 118 Northgate Dr., De Queen 71832 (870) 642-2038, dwilliams.fumcdq@gmail.com(10-12,12-16)

Southwest Lay:

Catherine Cook, 1209 Country Club Dr, Hope 71801, (870) 777-2589, catcook@arkansas.net (2012-2016)

Chairperson/Representative Ethnic and Language Concerns Committee:

Ronnie Miller-Yow, PO Box 164120, Little Rock 72216 (214) 288-0109 pastoryow@gmail.com

Coordinator Parish and Community Development:

Paul Strang, PO Box 1399, Fairfield Bay 72088, (501) 294-9232, strangumc@artelco.com

Chairperson Board of Ordained Ministry: Stephen Coburn, 206 W Johnson Ave, Springdale 72764, (479) 751-4610, BOM-Chair@arumc.org

Cabinet Representative: Dede Roberts, 800 Daisy Bates Dr., Little Rock 72202, (501) 324-8022, droberts@arumc.org

—— † ——

COMMITTEE ON ETHNIC AND LANGUAGE CONCERNS ¶ 632, 654

The membership shall include: Chairperson to be nominated by the conference nominating committee and elected by the Annual Conference. One representative from each district appointed by the District Superintendent. Race, gender, and age shall be taken into consideration, with special attention to ensure that the committee represents the racial make-up of ethnic groups within the Arkansas Conference (Asian Americans, African Americans, Hispanic Americans, Pacific Islanders, and Native Americans). At no time shall ethnic persons make up less than 51% of the persons represented on the committee. Representatives without vote: A representative of the Conference Staff, one representative from Conference Commission on Religion and Race (chairperson or designee) to act as liaison.

Liaison(s) to other bodies as needed to accomplish the committee's work.

Chairperson:

Ronnie Miller-Yow, PO Box 164120, Little Rock 72216 (214) 288-0109 pastoryow@gmail.com (2012-2016)

Central District:

Naomi Rogers, 6916 Austin Bay Ct., Sherwood 72120, (501) 541-6065, nrogers123@yahoo.com (2012-2016)

Northeast District:

Herschel Richardson, 3332 Flemon Rd, Jonesboro 72404, (870) 219-2304, herschelrichardson@sbcglobal.net (12-16)

Northwest District:

Kandi Mount, 5 Forfar Cir, Bella Vista 72715, (479) 586-2912, hjmklm@sbcglobal.net (2012-2016)

Southeast District:

Moses Green, 505 Woodland View Dr., Marion 72364, (870) 514-1304, greenmoses1@yahoo.com (2012-2016)

Southwest District:

Tommy Halsell, 107 Ridge Road, Lockesburg 71846, (870) 584-2454, tommyhalsell@yahoo.com (2012-2016)

Con. Comm. Religion & Race (ex-officio):

J. Harris Moore, 1407 Sanford Dr., Bentonville 72712, (479) 409-3262, jhmoore@nwacc.edu

Conference Staff (ex-officio):

Maxine Allen, 5605 W 32nd St, Little Rock 72204, (501) 539-0280, mallen@arumc.org

—— † ——

EXECUTIVE TEAM

The membership of the Executive Team shall be: Bishop, Dean of the Cabinet, Director of Connectional Ministries and Assist. to the Bishop, Conference Treasurer, Conference Lay Leader, President of the Council on Finance & Administration, Wesley Scholar*, President/CEO, UM Foundation of Arkansas* , one additional layperson named by the Bishop.
*Voice without vote

Bishop:

Charles N. Crutchfield, 800 Daisy Bates Drive., Little Rock 72202, (501) 324-8019, bishopcnc@arumc.org

Cabinet Dean:

Mackey Yokem, 4010 Grand Ave, Fort Smith 72904, (479) 783-0385, myokem@nwdist.org

Dir. Connectional Ministries & Asst. to the Bishop:

Phil Hathcock, 800 Daisy Bates Dr., Little Rock 72202, (501) 324-8000, phathcock@arumc.org

Conference Treasurer:

Todd Burris, 800 Daisy Bates Dr., Little Rock 72202, (501) 324-8004, tburris@arumc.org

Conference Lay Leader:

Karon Mann, 1806 Martha Dr., Little Rock 72212, (501) 225-7971, karon57@comcast.net (2012-2016)

President CF&A: _____

Additional Lay Person named by the Bishop:

Dr. Charles Donaldson, 3006 Lennox Dr,Little Rock 72204, (501) 227-9346, cwdonaldson@ualr.edu

Wesley Scholar *:

Andrew Thompson, 168 E Parkway S, Memphis, TN 38104, (901) 458-8232, athompson@memphisseminary.edu

President/CEO UMFA*:

Jim Argue, U.M. Foundation of Arkansas, 5300 Evergreen Dr., Little Rock 72205, (501) 664-8632, jargue@umfa.org

—— † ——

COUNCIL ON FINANCE AND ADMINISTRATION ¶¶ 611 TO 618

The Council members will be nominated by the Conference Nominating Committee and elected by the Annual Conference. The Council shall be composed of twenty-one (21) members. There will be at least one more lay person than clergy included on the Council. Members will be elected to four-year terms of office. Those whose terms have expired will be eligible to be elected to one additional four-year term. Churches of fewer than 200 members shall be represented on the council. Ex-officio members of the council (without vote) shall be (1) the conference treasurer, (2) any member of the General Council on Finance and Administration who resides in Arkansas, (3) the presiding Bishop (4) a Cabinet representative and (5) the Conference Director of Ministries. The Council will elect from its voting membership a president, vice-president, and secretary.

Elected from voting membership:

President: _____

Vice-president: _____

Secretary: _____

Clergy:

Sara Pair, 1910 N Old Wire Rd, Fayetteville 72703, (479) 442-8677, sarapair@gmail.com (06-08, 08-12, 2012-2014)
James P. Polk, 201 S. Hill Ave., El Dorado 71730, (870) 862-1341, fumcedsr@suddenlinkmail.com(07- 08,08-12,12-15)
Siegfried Johnson, 321 Pleasant Valley Dr., Little Rock 72212, (501) 217-6700, sieg@stjames-umc.org (08-12,12-2016)
Jerry Eubanks, 8525 Harvard Dr., Fort Smith 72908, (479) 646-0464, jerryeubanks@cox.net (2008-2012, 2012-2016)
Mary Hilliard, 1700 Napa Valley Dr., Little Rock 72212, (501) 225-9231, maryhilliard82@yahoo.com(08-12,12-16)
Zach Roberts, 1100 Central Ave., Hot Springs 71901, (501) 623-6668, brozach@yahoo.com (2008-2012, 2012-2016)
Brock Patterson, 13200 St Charles Blvd, LR 72211, (501) 221-3456 Brock@faithspringchurch.org (08-12, 12-16)
Brittany Watson, 15524 Chenal Pkwy, Little Rock 72211, (501) 224-6047, bwatson@hvumc.org (2012-2016)
Jimmy Mosby, 88 Dartmouth Dr., Little Rock 72204, (501) 960-4666, jimmymosby@yahoo.com (2012-2016)
Rodney Steele, 605 W 6th St., Mountain Home 72653, (501) 472-9832, rsteele@fumcmh.org (2012-2016)

Laity:

Rosemary Fortner, 54 Watercrest N., Austin 72007, (501) 843-6471, rofo1952@yahoo.com (2008-2012, 2012-2016)
Kelley Chambless, 410 Oates Dr., Lonoke 72086, (501) 676-2071, kchambless@aol.com (2008-2012, 2012-2016)
Ashley Coldiron, 4 Stable Run Ct., LR 72211, (501) 227-0421, acoldiron@methodisthealth.org (2008-2012, 2012-2016)
Joyce Whitfield, 201 St. Charles Circle, Hot Springs 71901, (501) 318-0646, jpr9341@yahoo.com (08-12, 2012-2016)
Doug Bush, 100 Lancaster St, Blytheville 72315, (870) 763-4022, dougbush@dougbush.com (2010-2012, 2012-2016)
LaDonna Busby, 717 Sidney St., Batesville 72501, 870-307-1720, nonnieandwin@yahoo.com (2012-2016)
Bob Howeth, 1 Hickory Hills Cir., Little Rock 72212, (501) 223-9799, bhoweth@aol.com (2012-2016)
Betty Gene Mann, 12400 Hunters Glen Blvd Apt 49, LR 72211, (501) 227-4159, bgm-rsm@comcast.net (2012-2016)
Beth Schaffhauser, 16995 Highway 49, Marvell 72366, (870) 829-2640, bschaffhauser@gmail.com (2012-2016)
Kathy Webb, 14 Pilot Point Pl, Little Rock 72205, (501) 258-1949, kathy@kathywebb.org (2012-2016)
Bill Wisener, 124 Hunger Run Est., Monticello 71655, (870) 367-1720, bill.wisener@simmonsfirst.com (2012-2016)

Ex-officio members of the Council (without vote) shall be:

Conference Treasurer:

Todd Burris, 800 Daisy Bates Dr., Little Rock 72202, (501) 324-8000, tburris@arumc.org

Member General CF& A residing in AR:

Jim Argue, 5300 Evergreen Dr., Little Rock 72205, (501) 664-8632, jargue@umfa.org

Presiding Bishop:

Charles N. Crutchfield, 800 Daisy Bates Dr., Little Rock 72202, (501) 324-8019, bishopcnc@arumc.org

Cabinet Representative:

Mackey Yokem, 4010 Grand Ave, Fort Smith 72904, (479) 783-0385, myokem@nwdist.org

Conf. Director of Connectional Ministries:

Phil Hathcock, 800 Daisy Bates Dr., Little Rock 72202, (501) 324-8000, phathcock@arumc.org

—— † ——

BOARD OF GLOBAL MINISTRIES ¶ 633, 642

The membership of the Conference Board of Global Ministries shall include a Chairperson, the Conference Secretary of Global Ministries and the District Secretaries of Global Ministries who shall be nominated by the Conference Nominating Committee and elected by the Annual Conference, and the Mission Coordinator of Education and Interpretation of the Conference United Methodist Women. The Board shall designate a coordinator (or coordinators) for Volunteer In Mission opportunities, a coordinator (or coordinators) of missionary personnel, a coordinator (or coordinators) for disaster response, a coordinator (or coordinators) for ecumenical and inter-religious concerns, and a coordinator (of coordinators) of Parish and Community Development. In addition, any member of the General Board of Global Ministries from the Annual Conference shall be an ex-officio member of the Conference board.

Chairperson:
Brenda Norwood, 7301 Hidden Valley Rd, Little Rock 72223, (501) 868-9844, bnorwood3g@gmail.com (2012-2016)

Conf. Sec. Global Ministries:
Marleene Calvin, 8 Sierra Ct, N Little Rock 72118, (501) 771-1644, Igot5onit@sbcglobal.net (2012-2016)

Central Dis. Sec.:
Natasha Murray-Norman, PO Box 1022, Benton 72018, (501) 303-8766, revmurraynorman@gmail.com (2012-2016)

Northeast District Secretary:
Doni Martin, 710 Bryan Ave, Corning 72422, (870) 926-2107, fredoni@centurytel.net (2012-2016)

Northwest District Secretary:
Jan Lowe, 10 Breton Ln, Bella Vista 72715, (479) 855-2066, jan@lovelearnlead.com (2012-2016)

Southeast District Secretary:
Gary Maskell, 210 E Shields St, Warren 71671, (870) 353-7510, homiletics2002@yahoo.com (2012-2016)

Southwest Dis. Sec.:
Audrey Powell, 8 Ballesteros Cir, Hot Springs Village 71909, (501) 915-0472, aapowell2@yahoo.com (2012-2016)

Conf. UMW Coord. Mission Ed. & Interp.:
Beth Cobb, 3400 S 91st St, Fort Smith 72903, (479) 719-0350, bethcobb@att.net

The Board designates the following:

Volunteer in Mission Coordinator:
_____TBA

Missionary Personnel Coordinator:
Colleen Caldwell, 2235 Highway 38, Cabot 72023, (501) 529-0604, colleencaldwell@hotmail.com

Disaster Response Coordinator:
Byron & Janice Mann, 407 Hempstead 108, Hope 71801, (870) 703-8361, rainmaker@arkansas.net

Ecumenical and Interreligious Concerns Coordinator:
Stephen Copley, 5009 Candlewick Ln., N. Little Rock 72116 (501) 771-4828

Conference Advocate for the Poor:
Stephen Copley, 5009 Candlewick Ln., N. Little Rock 72116 (501) 771-4828

Parish and Community Development Coordinator:
Paul Strang, PO Box 1399, Fairfield Bay 72088, (501) 294-9232

Ex-officio Member of General BOGM:
Sarah Steele, 1912 Osage Ln, Mountain Home 72653, (501) 470-8916, ssteele1@cub.uca.edu

Cabinet Rep.: Susan Ledbetter, PO Box 6607, Pine Bluff 71611, (870) 367-3365, sledbetter@arumc.org

—— † ——

CONFERENCE SECRETARY OF GLOBAL MINISTRIES ¶ 633.3

\The secretary of global ministries shall be nominated by the Conference Nominating Committee and elected by the Annual Conference and will be a member of the Board of Global Ministries.

Marleene Calvin, 8 Sierra Ct, N Little Rock 72118, (501) 771-1644, Igot5onit@sbcglobal.net (2012-2016)

—— † ——

BOARD OF HIGHER EDUCATION AND CAMPUS MINISTRY ¶ 634

Membership of the Board of Higher Education and Campus Ministry shall include a chairperson and two representatives from each district nominated by the Conference Nominating Committee and elected by the Annual Conference. In addition, there shall be one representative from each Wesley Foundation, one representative from the campus ministry at Hendrix College named by the President of Hendrix College, and one representative of the campus ministry at Philander Smith College named by the President of Philander Smith College. The campus minister from each campus and the Conference Director of Connectional Ministries shall be ex-officio members without vote. In addition, any member of the General Board of Higher Education and Ministry from the Annual Conference shall be a member of the Conference board.

Chairperson:

Roy Smith, 304 S Commerce Ave, Russellville 72801, (501) 350-0330, rsmith@fumcrsvl.org (2012-2016)

Central District:

Sarah Argue, 1117 Bryan St, Little Rock 72207, (501) 681-4924, sarah.argue@gmail.com (2012-2016)

Charles "Dee" Harper, PO Box 498, Des Arc 72040, (501) 593-8978, cdharper1979@yahoo.com (2012-2016)

Northeast District:

Dr. Paul Bube, 2865 Timberland Dr, Batesville 72501, (870) 793-2558, pcbube@lyon.edu (2012-2016)

Chris Hemund, 1910 Disciple Dr, Jonesboro 72401, (870) 932-2718, revhemund@gmail.com (2012-2016)

Northwest District:

Chuck Culver, 3118 N Warwick Dr., Fayetteville 72703, (479) 575-2250 (2012-2016)

David Freeman, 206 W Johnson Ave, Springdale 72764, (479) 409-4893, david@fumcwired.com (2012-2016)

Southeast District:

Mary Jo Wisener, 124 Hunger Run Est., Monticello 71655, (870) 820-1889, billmj@ccc-cable.net (2012-2016)

Justin Ledbetter, 300 Church Dr., White Hall 71602, (870) 247-1481, revjled@gmail.com (2012-2016)

Southwest District:

Rebecca Phillips, 111 Evonshire Dr., Arkadelphia 71923, (870) 403-3312, sunday1093@gmail.com (2012-2016)

Paul Coy, 1005 Grove St, Nashville 71852, (870) 845-1094, pastorfumcnville@sbcglobal.net (2012-2016)

Wesley Foundation Reps:

Arkansas State U: Russ Hannah, 2512 Lexington Pl., Jonesboro 72404 (870) 931-6595

Arkansas Tech U: _____

Henderson State/Ouachita B U: _____

Southern AR U: _____

U of A, Fayetteville: Carness Vaughan, 2535 W New Hope Rd, Rogers 72758, (479) 636-1630

U of A, Little Rock: Harold Beckwith, 419 Bobwhite #118, Little Rock 72205

U of A, Monticello: _____

U of A, Pine Bluff: _____

U of Central AR: _____

Hendrix College Rep: _____

Philander Smith College Rep: _____

Ex-Officio Campus Ministers:

Arkansas State Univ:

Eric Van Meter, P.O. Box 2775, State University 72467 (870) 932-2061, astatewesley@yahoo.com

Arkansas Tech Univ:

Jason Molitor, 501 S. Tulsa, Russellville 72801 (479) 968-4159, atuwesleyminister@yahoo.com

Henderson State/OBU:

Jessica Durand, 316 N. 11th St., Arkadelphia 71923 (870) 246-6731, campusrev@sbcglobal.net

Southern AR Univ:

Mark Lasater, SAU Box 9290, Magnolia 71754 (870) 234-3767, sau_wesley@hotmail.com

Univ. of AR at Fayetteville:

Omar Al-Rikabi, 730 W. Maple, Fayetteville (479) 443-5226, omar@uawesley.com

Univ. of AR at L. Rock:
Maxine Allen, 5605 W. 32nd St., Little Rock 72204, (501) 661-1153, mallen@arumc.org
Univ. of AR at Monticello:
Kavan Dodson, P. O. Box 3071 UAM, Monticello 71656, (870) 367-5966, edwardkavanaugh@hotmail.com
Univ. of AR at Pine Bluff:
Hank Wilkins, 212 W. 2nd Ave., Pine Bluff 71601 (870) 536-6366, senatorrevhank@aol.com
Univ. of Central AR:
John Palmer, UCA Box 4914, Conway 72035-0001 (501) 327-7173, wesfound@conwaycorp.net
Hendrix College:
Wayne Clark, 1600 Washington Avenue, Conway 72032 (501) 450-1263, clark@hendrix.edu
Philander Smith:
Ronnie Miller-Yow, PO Box 164120, Little Rock 72216 (501) 374-7893, rmiller-yow@philander.edu
Cabinet Rep.: Bud Reeves, PO Box 2415, Batesville 72503, (870) 793-5247, breeves@arumc.org
Conf. Director of Connectional Ministries:
Phil Hathcock, 800 Daisy Bates Dr., Little Rock 72202, (501) 324-8000, phathcock@arumc.org

—— † ——

COMMITTEE ON INVESTIGATION ¶ 2703

The Committee on Investigation shall consist of four clergy in full connection, three lay persons, and ten alternate members, five of whom shall be clergy persons in full connection and five of whom shall be laypersons. Committee members shall be in good standing and deemed of good character. The Committee shall reflect, racial, ethnic, and gender diversity. The Committee shall be nominated by the presiding Bishop in consultation with the Board of Ordained Ministry and shall be elected quadrennially by the Annual Conference. None of the members shall be members of the Board of Ordained Ministry or Cabinet.

Chairperson: Dr. Robert Bell, 3819 Free Ferry Ln, Fort Smith 72903, (479) 646-9752, bobbycbell@gmail.com
Seven Clergy in Full Connection:
Robert Bell, 3819 Free Ferry Ln, Fort Smith 72903, (479) 646-9752, bobbycbell@gmail.com (09-12, 2012-2016)
Sara Pair, 1910 N Old Wire Rd, Fayetteville 72703, (479) 442-8677, sarapair@gmail.com (05-08, 08-2012, 2012-2013)
Jim Benfer, PO Box 188, Dardanelle 72834, (479) 229-3720, jbenfer@centurytel.net (2008-2012, 2012-2016)
Ronnie Miller-Yow, 1109 S State St., Little Rock 72202, (501) 374-7893, pastoryow@gmail.com (2012-2016)
Davis Thompson, 6701 JFK Blvd. North Little Rock 72116, (501) 835-2201, pastordavis@nlrfumc.org (2012-2016)
Betsy Singleton Snyder, 1101 N Mississippi St, Little Rock 72207, (501) 666-2813, revbsb@aol.com (2012-2016)
Keith Goza, 2325 Saxony Blvd, Searcy 72143, (501) 278-6056, kdgoza@gmail.com (2012-2016)
Two Lay Professing Members
Jean Rolfs, #5 Statehouse Plaza #10B, Little Rock 72201, (501) 663-6626 (2012-2016)
Regina Norwood, PO Box 17142, Little Rock 72222, (501) 563-5327 (2012-2016)
Five Alternate Clergy in Full Connection:
Bob Burton, 615 E Main St, Batesville 72501, (870) 793-3803, burton7@earthlink.net (2010-2012, 2012-2016)
Edna Morgan, PO Box 8003, Pine Bluff 71611, (870) 535-0935, emorgan@fumcpba.com (2010-2012, 2012-2016)
David Freeman, 206 W Johnson Ave, Springdale 72764, (479) 409-4893, david@fumcwired.com (10-12, 2012-2016)
Chris Cooper, 723 Center St, Little Rock 72201, (501) 372-2256 (2012-2016)
Lynn Kilbourne, 1610 Prince St, Conway 72034, (501) 329-3801, Lynn.Kilbourne@gmail.com (2012-2016)
One Alternate Observer-Lay Professing Member:
Hugh Kincaid, 520 E Lakeridge Drive, Fayetteville 72703, (501) 443-2504, kincaid@uark.edu (2008-2012, 2012-2016)

—— † ——

JOINT COMMITTEE ON INCAPACITY ¶¶ 357, 652

The Joint Committee on Incapacity shall be composed of a minimum of two representatives each from the Board of Ordained Ministry and the Conference Board of Pension and Health Benefits who shall be elected by those boards at the beginning of each quadrennium. and a Cabinet representative. The Conference Benefits Officer shall serve as an ex-officio

member with voice, but without vote.
The Committee shall organize at the beginning of each quadrennium by the election of a chairperson and a secretary.
Chairperson: _____
Secretary: _____
Board Ordained Ministry Rep:
John Wilcher, 226 E Edwin Cir, Memphis, TN 38104, (901)516-0864, john.wilcher@mlh.org
Kathy Conley, 4199 N State Highway 151,Blytheville 72315, (870) 780-4191, kathyconley21@gmail.com
Conf. Board Pension and Health Benefits Rep:
_____
_____
Cabinet Representative: Dede Roberts, 800 Daisy Bates Dr., Little Rock 72202, (501) 324-8022, droberts@arumc.org
Conference Benefits Officer (ex-officio):
Mona Williams, 800 Daisy Bates Dr., Little Rock 72202, (501) 323-8000, mwilliams@arumc.org

—— †——

BOARD OF LAITY ¶631

Structure

The conference lay leader shall be the chair of the Arkansas Conference Board of Laity and shall be an ex-officio member of all task forces organized within the Board. The membership of the Arkansas Conference Board of Laity shall be as follows:
• Conference Director of Lay Speaking Ministries (¶631.6(d))
• The District Lay Leaders
• The chairpersons, team leaders or coordinators of such other lay ministry task forces which may be created by the conference or which may be created from time to time by the Arkansas Conference Board of Laity to meet short-term needs in the area of lay ministry.
Chairperson: (Conference Lay Leader)
Karon Mann, 1806 Martha Dr., Little Rock 72212, (501) 225-7971, karon57@comcast.net (2012-2016)
Conf. Director of Lay Speaking Ministries:
Jimmie Boyd, 1110 Wooley Rd, Rison 71665, (870) 357-2688, jb1110@tds.net (2012-2016)
District Lay Leaders:
Central: John Crawford, PO Box 241160, Little Rock, AR 72223, 501-868-7862, jcrawford128@comcast.net (2012)
Northeast: Charles Long, 503 Brandon Dr., Beebe 72012 (501) 882-7146, cagmlong@yahoo.com (2012)
Northwest: Bruce Vick, 3709 Pebble Ct, Fort Smith 72903, (479) 484-5397, bvick1@juno.com (2012)
Southeast: Beverly Boyd, 16160 Highway 35 S, Rison 71665, (870) 357-2661, bboyd@wcmailk12.ar.us (2012)
Southwest: Jim Kimzey, 23756 Highway 51, Malvern, AR 72104, 501-337-4603
Lawrence Bearden, 1203 Pine Cir., Smackover, AR 71762, 870-725-2142

—— †——

CONFERENCE LAY LEADER ¶607.9

Structure

The lay leader shall be a member of the Annual Conference, the Conference Nominating Committee, the Conference Committee on Episcopacy, and the Annual Conference Planning Committee; and may be designated by virtue of office to membership on any conference agency by the Annual Conference. The conference lay leader shall be the chairperson of the conference board of laity and shall relate to the organized lay groups in the conference and support their work and help them coordinate their activities. The conference lay leader shall be nominated by the conference nominating committee and elected by the Annual Conference and may serve no more than two consecutive quadrennia.
Conference Lay Leader:
Karon Mann, 1806 Martha Dr., Little Rock 72212, (501) 225-7971, karon57@comcast.net (2012-2016)

—— †——

CONFERENCE NOMINATING COMMITTEE ¶610.5

Membership shall include one clergy and one lay member from each district and two cabinet representatives. The following shall serve as ex-officio members with vote: The Bishop, Conference Lay Leader, President of the Conference Council on Youth Ministries, and Chairperson (or representative) of the Committee on Ethnic and Language Concerns. The Director of Connectional Ministries shall serve as ex-officio without vote. The Committee shall reflect racial, ethnic, and gender diversity. They shall be elected by the conference for terms of four years. Nominations for membership on the Conference Nominating Committee shall be received from the District Nominating Committee and elected by the Annual Conference. Additional nominations may come from the floor. Elected members may serve a maximum of four consecutive years as long as they continue to live within the bounds of the district. If an elected district member moves out of the district mid-year, they will continue serving on this committee until their successor is elected at the next conference session. Persons completing their elected term are ineligible to serve on the Nominating Committee until the passage of at least four years. Any vacancy occurring between sessions of the Annual Conference shall be filled for the remainder of the term at the succeeding session of the Annual Conference in the same manner as described above.

Central Clergy:
Beth Waldrup, PO Box 1118, Cabot 72023, (501) 843-3541, waldrup@sbcglobal.net (2012-2016)

Central Lay:
Marleene Calvin, 8 Sierra Ct, N Little Rock 72118, (501) 771-1644, Igot5onit@sbcglobal.net (2012-2016)

Northeast Clergy:
Heath Williams, PO Box 69, Bay 72411, (870) 530-3302, heath.williams@att.net (2012-2016)

Northeast Lay:
Gayle Silberhorn, 3790 Harrison St, Batesville 72501, (870) 698-1919, hihosilber@suddenlink.net (2012-2016)

Northwest Clergy:
Terry Gosnell, 1021 W Sycamore St, Fayetteville 72703, (479) 575-9500, terrygosnell@hotmail.com (2012-2016)

Northwest Lay:
Bruce Vick, 3709 Pebble Ct, Fort Smith 72903, (479) 484-5397, bvick1@juno.com (2012-2016)

Southeast Clergy:
Daniel Kirkpatrick, PO Box 527, Dewitt 72042, (501) 690-8488, danbarb9698@gmail.com (2012-2016)

Southeast Lay:
Dalene Stephenson, 182 Wilson Ln, Monticello 71655, (870) 723-0650, dalenesteph@yahoo.com (2012-2016)

Southwest Clergy:
Bruce Bennett, 400 E 6th St, Texarkana 71854, (903) 276-3728, brucebennett@cableone.net (2012-2016)

Southwest Lay:
Lawrence Bearden, 1203 Pine Cir., Smackover, AR 71762, 870-725-2142,

Cabinet Reps:
Susan Ledbetter, PO Box 6607, Pine Bluff 71611, (870) 367-3365, sledbetter@arumc.org
Phil Hathcock, 800 W Daisy Bates Dr, Little Rock 72202, (501) 324-8010, phathcock@arumc.org

Ex-officio (with vote):
The Bishop:
Charles Crutchfield , 800 W Daisy Bates Dr, Little Rock 72202, (501) 324-8000
Conference Lay Leader:
Karon Mann, 1806 Martha Dr., Little Rock 72212, (501) 225-7971, karon57@comcast.net (2012-2016)
President of CCYM:
Caitlyn Hendrickson, 11 Palmetto Ct, Little Rock 72211, (501) 217-9866 (2012-2013)
Chairperson Comm. Ethnic and Language Concerns:
Ronnie Miller-Yow, PO Box 164120, Little Rock 72216 (214) 288-0109 pastoryow@gmail.com (2012-2016)

Ex-Officio (without vote)
Director of Connectional Ministries:
Phil Hathcock, 800 W Daisy Bates Dr, Little Rock 72202, (501) 324-8010, phathcock@arumc.org

—†—

BOARD OF ORDAINED MINISTRY ¶ 635

In addition to the membership specified by the Book of Discipline, membership shall include:

• At least six ordained elders and deacons in full connection.

• When possible, at least two associate members or local pastors who have completed the course of study shall be included as members of the Board with voice but no vote.

• At least one-fifth (but not more than one-third) laypersons, which may include diaconal ministers.

• Membership shall include women and ethnic persons, at least one ordained clergyperson in the retired relationship, at least one ordained clergyperson in extension ministry, and two district superintendents named by the bishop to represent the cabinet. Two thirds of members who are elders shall be graduates of seminaries listed by the University Senate.

Members shall be nominated by the Bishop after consultation with the chairperson of the Board, the Executive Committee of the Board of Ordained Ministry, and the cabinet. In addition there shall be one representative of each District Committee on Ordained Ministry named by the District Committee. The director of the Extension Course of Study School shall be an ex-officio member without vote.

The board shall organize by electing from its membership a chairperson vice-chairperson, secretary, treasurer, executive registrar, memoirs secretary, and division chairs. Other officers shall be appointed by the chairperson. The Executive Committee shall be elected according to the current Book of Discipline. The board is divided into classes that may serve a maximum of three consecutive four-year terms. The Executive Committee is responsible for reporting expired terms to the Bishop who shall consult with the Board Chairperson and the Cabinet in making nominations to the Annual Conference (¶635.1.a).

Chairperson: Stephen Coburn, 206 W Johnson Ave, Springdale 72764, (479) 751-4610, bomchair@arumc.org
Vice-Chairperson: Pam Estes, 1500 S Olive St, Pine Bluff 71601, (870) 534-6241, pastorpam@cablelynx.com
Executive Registrar: J.J. Whitney, 8 W Post Oak Dr, Conway 72034, (501) 681-8647, whitney@hendrix.edu
Secretary: Nancy Meredith, 800 Daisy Bates Dr, Little Rock 72203, (501) 324-8000, nmeredith@arumc.org
NOMINEES FOR 2012:

Clergy

Maxine Allen, 5605 W 32nd St, Little Rock 72204, (501) 539-0280, mallen@arumc.org 2003-2016
DeeDee Autry, 300 N Cumberland Ave, Russellville 72801, (479) 650-8375, justapastor@gmail.com (2003-2016)
Blake Bradford, 321 Pleasant Valley Dr, Little Rock 72212, (501) 615-4478, blake@stjames-umc.org (2007-2016)
Stephen Coburn, 206 W Johnson Ave, Springdale 72764, (479) 751-4610, stephen@fumcwired.com (2004-2016)
Mary Jane Cole, 723 Center St, Little Rock 72201, (501) 960-7731, mcole@fumclr.org (2009-2016)
John Embrey, PO Box 192, Lake Village 71653, (501) 940-8194, revembrey@gmail.com (2011-2016)
Pam Estes, 1500 S Olive St, Pine Bluff 71601, (870) 534-6241, pastorpam@cablelynx.com (2012-2016)
John Fleming, PO Box 357, Sheridan 72150, (870) 942-4127, jandrewfleming@gmail.com (2003-2016)
Lu Harding, 935 Beal Rd, Clinton 72031, (501) 253-0852, lu@mounteagle.org (2006-2016)
Russell Hull, PO Box 247, Beebe 72012, (501) 882-6427, padrerus@fumcbb.org (2010-2016)
Chester Jones, 221 Matthews Dr, Hot Springs 71901, (501) 701-0181, cjones1943@yahoo.com (2012-2016)
Sue Kelly, 20 Caribe Pl, Hot Springs Village 71909, (501) 226-5371, kelly.sue@suddenlink.net (2005-2016)
David Moseley, 215 N Missouri St, West Memphis 72301, (870) 550-6550, dfmoseley@sbcglobal.net (2008-2016)
Charles Settle, 5 Magnifico Ln, Hot Springs Village 71909, (501) 204-2911, csettle@arumc.org (2012-2016)
Greg Schick, 321 Pleasant Valley Dr, Little Rock 72212, (501) 590-3424, greg@stjames-umc.org (2012-2016)
Lynn Strang, PO Box 603, Lavaca 72941, (479) 935-8559, 127victor@cox.net (2012-2016)
Tom Sullinger, PO Box 729, Danville 72833,(479) 495-2394, tsulling@arkwest.com
J.J. Whitney, 8 W Post Oak Dr, Conway 72034, (501) 681-8647, whitney@hendrix.edu (2003-2016)
John Wilcher, 226 E Edwin Cir, Memphis, TN 38104, (901)516-0864, john.wilcher@mlh.org (2003-2016)

Lay Persons

Deborah Bell, 2620 Romine Rd, Little Rock 72204, (501) 580-4269, dbell@bcdinc.org (2006-2016)
Diana Breshears, 2405 Fair Park Blvd, Little Rock 72204, (501) 664-4559, llianadiana@gmail.com (2012-2016)
Kathy Conley, 4199 N State Highway 151,Blytheville 72315, (870) 780-4191, kathyconley21@gmail.com (2004-2016)
Stark Ligon, PO Box 165226, Little Rock 72216, (501) 590-0122, stark.ligon@arkansas.gov (2008-2016)

Sandy Smith, 2614 W 2nd Ln, Russellville 72801, ssmith@cei.net (2004-2016)
Carole Teague, 125 Grapevine, Conway 72034, (501) 231-3877, carole.teague77@gmail.com (2004-2016)
Sheila Vancura, 25 Longleaf Ln, Little Rock 72223, (501) 225-7025, svancura@arumc.org (2012-2016)
Ex-Officio with vote:
Cabinet Representatives:
Michael Morey, 904 Caddo St, Arkadelphia 71923, (501) 204-2988, mikearumc@yahoo.com
Dede Roberts, 800 Daisy Bates Dr., Little Rock 72202, (501) 324-8022, droberts@arumc.org
Course of Study: Wayne Clark, 1600 Washington Avenue, Conway 72032 (501) 450-1263, clark@hendrix.edu
Chair FAMLP: Lynn Strang, PO Box 603, Lavaca 72941, (479) 935-8559, 127victor@cox.net
Order of Elders: Rex Dickey, 201 NW 2nd St, Bentonville 72712, (479) 644-7094, rex@fumcbentonville.org
Order of Deacons: _____
Director Center Clergy & Lay Excellence in Leadership:
Kurt Boggan, 800 Daisy Bates Dr., Little Rock 72202, (501) 324-8000, kboggan@arumc.org
DISTRICT COMMITTEES ON MINISTRY CHAIRPERSON OR REPRESENTATIVE:
Central: Fonda Kirkman, 3 Red Oak Dr, Conway 72034, (501) 428-6434, fkirkman@arumc.org
Northeast: LaDonna Busby, 717 Sidney St, Batesville 72501, (870) 307-1720, lbusby@arumc.org
Northwest: Matt Daniels, 2200 Phoenix Ave, Fort Smith 72901, (479) 899-3963, mdaniels29@comcast.net
Southeast: Mike Wilkie, 6616 W Pinewood Dr, Pine Bluff 71603, (870) 879-3360, revwilkie@yahoo.com
Southwest: David Williams, PO Box 488, De Queen 71832, (870) 642-2038, dwilliams.fumcdq@gmail.com

—†—

OUTDOOR MINISTRIES Non-Disciplinary

Membership of the committee: voting members would include one representative from each of the districts to be nominated by the Conference Nominating Committee, one representative from each of the five outdoor ministry site boards, and a chairperson. Directors of each facility would serve as advisors without vote.
Chairperson:
Scott Gallimore, 2963 Airport Rd, Hot Springs 71913, (501) 767-4765, pastorscott@cablelynx.com (2012-2016)
Central District:
Tom Barnett, 1813 Osceola Dr., North Little Rock 72116, (501) 681-4139, twbarn@sbcglobal.net (2012-2016)
Northeast District:
Angie Gage, PO Box 667, Paragould 72451, (870) 897-4962, pastor.angie@gmail.com (2012-2016)
Northwest District:
Terry Gosnell, 1021 W Sycamore St, Fayetteville 72703, (479) 575-9500, terrygosnell@hotmail.com (2012-2016)
Southeast District:
Julie Smith, 242 Wake Robin Dr, Monticello 71655, (870) 866-2202, smithfam@ccc-cable.net (2012-2016)
Southwest District:
Andy Hughes, PO Box 161, Bearden 71720, (870) 818-6343, andrewhughes@windstream.net (2012-2016)
One representative from each of the five site boards:
Bear Creek: Ike Mohr, 19 East Mississippi, Marianna 72360, (870) 295-3681, maripastor@sbcglobal.net
Mount Eagle: Gina Wingo, 1525 Reed St., Malvern 72104 (501) 332-3045
Shoal Creek: Mardell McClurkin, P.O. Box 33, Alma 72921 (479) 632-5822, herschelhm@gmail.com
Tanako: David Leech, 1911 Fairway St., Stuttgart 72160 (870) 673-1076
Wayland Spriings: Eddie Harris, 10 Greene Rd., Paragould 72450
The directors of each facility serve as advisors without vote:
Bear Creek: Ike Mohr, 19 E. Mississippi, Marianna 72360, (870) 295-3681, maripastor@sbcglobal.net
Mount Eagle: Lu Harding, 935 Beal Rd., Clinton 72031, (501) 723-4580, lu@mounteagle.org
Shoal Creek: Herschel McClurkin, P.O. Box 33, Alma 72921, (479) 632-5822, herschelhm@gmail.com
Tanako: Becky Campbell, 4301 Hwy. 290, Hot Springs 71923, (501) 262-2600, tanako@tanako.org
Wayland Springs: Bob McMillon, P.O. Box 117, Imboden 72434, (870) 869-2258, bpmcmillon@suddenlink.net

—†—

CONFERENCE BOARD OF PENSION & HEALTH BENEFITS ¶ 639, 1501- 1505

The membership of the Board shall be composed of not less than fifteen members: one-third laywomen, one-third laymen, and one -third clergy. They shall be elected for a term of eight years and arranged in classes as determined by the Annual Conference. In addition thereto, any clergy member of the conference or any lay member of the church within the conference who is a member of the General Board of Pension and Health Benefits shall be a member of the Board. A vacancy on the membership of the Board may be filled by the Board for the remainder of the conference year in which the vacancy occurs, subject to the same qualifications before provided; and at its next session the conference shall fill the vacancy for the remainder of the unexpired term. (The vacancy shall be filled in consultation with the Conference Nominating Committee.) In addition, a Cabinet representative shall serve as ex officio members without vote. The Board shall organize by electing a chairperson, a vice-chairperson, and secretary who shall serve during the ensuing quadrennium or until their successors shall have been elected and qualified. The officers shall constitute the Executive Committee provided, however, that three members may be added thereto by the Board. The duty of the Executive Committee shall be to administer the work of the Board during the conference year in the interim between regular or special meetings of the Board. The board may organize itself into a Division of Pensions and a Division of Group Insurance in order to address distinct concerns. The entire Board shall meet at least annually. The office of the Treasurer may be combined with that of Administrative Secretary. The Administrative Secretary may be a person who is not a member of the Board, in which case the person shall be an ex officio member of the Board and the Executive Committee, without vote. Calls for special meetings of the Board shall be issued by the Secretary on request of the chairperson, or the vice-chairperson when the chairperson is unable to act.

Five Clergy:

Vaughn Marsden, PO Box 63, Clinton 72031, (501) 253-2264, mdv72512@yahoo.com (2006-2014)
Sheila M. Jones, 215 N Missouri St, West Memphis 72301, (870) 735-1805, smjones63@yahoo.com (2009-2017)
Ulysses Washington, 2000 N 45th Circle, Fort Smith 72904, (479) 719-1588, umwash@sbcglobal.net (2010-2018)
Dennis Spence, 317 S Main St, Monticello 71655, (870) 367-2471, dspencesohp@yahoo.com (2012-2016)
Beth Waldrup, PO Box 1118, Cabot 72023, (501) 843-3541, waldrup@sbcglobal.net (2012-2020)

Five Laymen:

Brad Hudgens, 144 Ravenwood Pl., Hot Springs 71901 (501) 624-8780 brad.hudgens@morganstanley.com (2007-2015)
Lynn Tatum, 2708 Northeastern, Jacksonville 72076 (501) 982-5601 allyn.tatum@tyson.com (2010-2018)
Ken Payne, 108 Pinehurst Cove, Jacksonville 72076, (501) 982-4252 (2012-2020)
Brian Swain, 2172 E Deer Creek Dr., Fayetteville 72703, (479) 442-1828, bswain@centraltolife.com (2012-2020)
Dennis Young, 3503 Tiffany Ln, Texarkana 71854, (903) 826-3260, dennis@yyins.com (2012-2020)

5 Laywomen:

Aubrey Nixon, 8306 Linda Ln, Little Rock 72227, (501) 716-2757 (2007-2015)
Diana Holmes, 701 W Main St, Blytheville 72315, (870) 763-3351, dholmes@mcec.coop (2008-2016)
Linda Johnson, 57 CR 1411, Corning 72422, (870) 857-0304, Waylin_J@yahoo.com (2009-2017)
Janet Arnett, 809 Valhalla Dr., Eureka Springs 72632, (479) 253-6736, jarnett@nwaft.com (2009-2017)
Phyllis Johnson, 2223 W Maple St, Fayetteville 72701, (479) 442-4981, jhnsnlaw@gmail.com (2012-2020)

General Board Pensions & Health Benefits member:

Karen Crutchfield, 13 River Ridge Rd, Little Rock 72227, (501) 224-2776

Cabinet Representative (Ex-officio):

Michael Morey, 904 Caddo St, Arkadelphia 71923, (501) 204-2988, mikearumc@yahoo.com

Conference Benefits Officer:

Mona Williams, PO Box 3611, Little Rock 72203, (501) 324-8003, mwilliams@arumc.org

Assistant Conference Benefits Officer:

Wendy Brunson Daniels, PO Box 2941, Little Rock 72203, (501) 324-8040, wbrunson@arumc.org

—— † ——

CONFERENCE COMMISSION ON RELIGION AND RACE ¶643

Membership shall include a chairperson and one member from each district to be represented by racial and ethnic minority persons. Selection of commission members shall ensure adequate representation of women, youth, young adults, older adults, and people with disabilities. Members of the General Commission on Religion and Race residing in the Annual Conference shall be ex-officio members of the Annual Conference Commission on Religion and Race with vote. The commission chairperson and members shall be nominated by the Conference Nominating Committee and elected by the Annual Conference.

Chairperson:

J. Harris Moore, 1407 Sanford Dr., Bentonville 72712, (479) 409-3262, jhmoore@nwacc.edu (2012-2016)

Central District:

Bettye Johnson, 3424 W 14th St, Little Rock 72204, (501) 663-4851 (2012-2016)

Northeast District:

George Odell, 167 Joe Bowling Rd., Clinton 72031, (501) 745-5181, rev62geo@yahoo.com (2012-2016)

Northwest District:

Charleene White, 5221 Johnson St, Apt 105, Fort Smith 72904, (479) 782-3181, charleenew@yahoo.com (2012-2016)

Southeast District:

Memory Conley, PO Box 299, Cotton Plant 72036, (870) 459-2104, memoryconley@yahoo.com (2012-2016)

Southwest District:

Tommy Halsell, 107 Ridge Road, Lockesburg 71846, (870) 584-2454, tommyhalsell@yahoo.com (2012-2016)

General Commission Religion & Race Member:

Cabinet Rep.: Dede Roberts, 800 Daisy Bates Dr., Little Rock 72202, (501) 324-8022, droberts@arumc.org

—— † ——

COMMITTEE ON REVIEW AND RESEARCH Non-disciplinary

The Committee on Review and Research shall include a chairperson, one representative from each district, and three at-large members. The chairperson and members shall be nominated by the Conference Nominating Committee and elected by the Annual Conference.

Chairperson:

Clefton Vaughan, 705 S Grand Ave, Stuttgart 72160, (870) 673-6317, clefton@hotmail.com (2012-2016)

Central District:

Jeffery Warrick, 100 Gateway Dr., Cabot 72023, (501) 605-6327, pastorjeff@christumc-cabot.com (2012-2016)

Northeast District:

Linda P. Bundy, 11 Baywood Dr., Heber Springs 72543, (870) 217-2971, lindapbundy@yahoo.com (2012-2016)

Northwest District:

Wes Hilliard, 1604 E Pointer Trail, Van Buren 72956, (479) 474-6424, wes@heritagevb.org (2012-2016)

Southeast District:

Darlene Hunt, 1709 S Grand Ave, Brinkley 72021, (870) 589-0224, xxTeacherxx@sbcglobal.net (2012-2016)

Southwest District:

Cindy Parker, 15 Acambaro Pl, Hot Springs Vill. 71909, (501) 922-3493, cinjerparker@sbcglobal.net (2012-2016)

At-Large:

Jerry Eubanks, 8525 Harvard Dr., Fort Smith 72908, (479) 646-0464, jerryeubanks@cox.net (06-08, 08-12, 2012-2014)

Heather Clawitter, PO Box 28, Norphlet 71759, (501) 620-9783, hsclawitter@yahoo.com (2012-2016)

Betty Scull, PO Box 3412, Little Rock 72203, (501) 224-9456, deltabj@sbcglobal.net (2012-2016)

—— † ——

THE CONFERENCE SECRETARY ¶606

The Annual Conference shall elect a conference secretary every quadrennium.

Conference Secretary:

Bob Crossman, 810 Scherman Oaks Circle, Conway 72034, (501) 908-8177, bcrossman@arumc.org (2012-2016)

—†—

CONFERENCE STATISTICIAN ¶603.7 / THE CONFERENCE TREASURER ¶ 618

The Conference Statistician shall be nominated by the Conference Nominating Committee and elected by the Annual Conference every quadrennium. The Conference Treasurer shall be nominated by the Conference Council on Finance and Administration and elected by the Annual Conference.

Conference Treasurer/Statistician:

Todd Burris, 800 Daisy Bates Dr., Little Rock 72202, (501) 324-8000, tburris@arumc.org (2012-2016)

—†—

COMMISSION ON STATUS AND ROLE OF WOMEN ¶644

Membership will include one representative from each district, and a chairperson, who shall be a woman, to be nominated by the Conference Nominating Committee and elected by the Annual Conference. In addition, there shall be a representative from the United Methodist Women and the Board of Laity.

Chairperson:

Helen Stegall, 700 Balearic Rd, Hot Springs 71909, (501) 922-4503, helenstegall@cohumc.com (2012-2016)

Central District:

Belinda Price, # 5 South Church Vilonia 72173 501-796-2624, bjoyprice@yahoo.com (2012-2016)

Northeast District:

J. Beth Perdue, 204 S. Main, Harrisburg 72432, (501) 412-6507, revjbeth@att.net (2012-2016)

Northwest District:

Shelli Conrad, 239 Countryside Dr., Farmington 72730, (479) 252-2387, shellidyan20@yahoo.com (2012-2016)

Southeast District:

Chuck Coffelt, PO Box 241, Gillett 72055, (870) 897-2631, pastorchuck72401@yahoo.com (2012-2016)

Southwest District:

Michael Mattox, 1100 Central Ave, Hot Springs 71901, (501) 623-6668, mmattox@fumclr.org (2012-2016)

Representative from the UMW: TBA

Representative from the Board of Laity: TBA

—†—

CONFERENCE BOARD OF TRUSTEES ¶¶ 2512 to 2516

"The board shall consist of twelve persons," nominated by the Conference Nominating Committee and elected by the Annual Conference. "It is recommended that one-third be clergy, one-third laywomen, and one-third laymen, in accordance with the provisions of ¶610.5. Said persons must be of legal age as determined by law, and lay members shall be members in good standing of local churches within the bounds of the conference." ¶2512.1 "They shall be elected by the conference for terms of four years, and shall serve until their successors have been elected; provided, however, that existing incorporated trustees of any Annual Conference may continue unaffected while the charter or articles of incorporation are amended to bring them into conformity with this paragraph." ¶2512.1 "Vacancies occurring between sessions of the Annual Conference shall be filled as follows: upon nomination by the Conference Nominating Committee, the District Superintendents shall, by majority vote, elect a trustee to serve until the next annual meeting of the trustees. Vacancies shall be filled by the Annual Conference for the unexpired term." ¶2512.2 Serving ex-officio without vote: the Conference Treasurer

Chairperson: Lamar Pettus, PO Box 10306, Fayetteville 72703, (479) 442-4690, pettus720@me.com

2009-2013: Don Faust, 2500 Pine Hill Dr, Pine Bluff 71603, (870) 534-9178
Margaret Gammill, 245 Windsong, Cabot 72023, (501) 843-1752, mrgammill@hotmail.com
William H. Bill Robinson, 1906 S Monroe St, Little Rock 72204, (501) 664-0845, revrobinson@bcdinc.org

2010-2014: Latt Bachelor, 100 Green Meadow Ct, Hot Springs 71901, (501) 321-1854, lbachelor@summitbankdirect.com
Roy Beth Kelley, 2802 West Main, Russellville 72801, (479) 968-4853, roybethkelley@centurytel.net
Lamar Pettus, PO Box 10306, Fayetteville 72703, (479) 442-4690, pettus720@me.com

2012-2016: Mark Donald, 1713 Deer Run Dr, Harrison 72601, (870) 365-6688, mdonald@windstream.net
Charles Green, 5 Robinwood Dr, Searcy 72143, (501) 827-1677, cgreen@mylibertybank.com

Amy Dunn-Johnson, 2511 Valley Park Dr, Little Rock 72212, (501) 681-0611, amyjohnson474@gmail.com
Elaine Jones, 24710 Kanis Rd, Little Rock 72223, (501) 821-2104, elaine@thetitleco.net
Randall Ludwig, 605 W 6th St, Mountain Home 72653, (870) 404-0788, rludwig@fumcmh.org
Karen LeRosen, 3801 Free Ferry Ln, Fort Smith 72903, (479) 783-0592 (2012-2016)

Ex-officio: Conference Treasurer:
Todd Burris, 800 Daisy Bates Dr., Little Rock 72202, (501) 324-8000, tburris@arumc.org

—†—

UNITED METHODIST WOMEN ¶ 647

All officers are nominated by the United Methodist Women's Committee on Nominations and elected at the Conference United Methodist Women's annual meeting.

President:
Judy Jacobs, 903 W. 14th St., Stuttgart 72160, (870) 673-2473, judyjacobs@centurytel.net

Vice President:
Celia Wadsworth, 3022 Jessica Ln., Greenwood 72936, (479) 996-9858, celia_wadsworth@yahoo.com

Secretary:
Helen Emerson, 3204 S. Tennessee, Pine Bluff 71601, (870) 347-2903, helenemerson@sbcglobal.net

Treasurer:
Jo Webber, 2700 S. Cross, Little Rock 72206, (501) 375-4895, jwebber63wesley@aol.com

Mission Coordinators:

Spiritual Growth:
Cindy Sparks, 2203 Campground Rd, Cabot 72023, (501) 772-4087, cindysparks@cebridge.net

Education & Interpretation:
Beth Cobb, 1112 M Ter, Barling 72923, (479) 719-0350, bethcobb@att.net

Mem. Nurture & Outreach:
Goldie Haynes, 5 Whispering Dr., Alexander 72002, (501) 455-6168, gghaynes@aol.com

Social Action:
Barbara Alexander, 101 N. Mustin Lake, Camden 71701, (870) 574-0133, lbalex@oeccwildblue.com

Program Resources:
Sue Hutchison, 5035 Military Rd, Malvern 72104, (479) 420-6600, suehutch60@yahoo.com

Communications Coordinator:
Mary Blassingame, 4100 Marshall Dr., Fort Smith 72904, (479) 494-1898, mblass99@yahoo.com

Committee on Nominations:

Chairperson:	Mickie Cox, 2404 Hwy. 318 S. Rd., Marvell 72366, (870) 829-3864, mickiedonna@yahoo.com
Class of 2012	Barbara Carson, 5325 E Woodsedge Rd, Fayetteville 72701, (479) 442-5885, bj2jcarson@att.net
	Fern Daniel, 3115 Southridge Estates, Fort Smith 72916, (479) 646-5460, fernbennie@cox.net
	Loma Speck, 3615 Pathstone Cir, Conway 72032, (501) 350-6381, lespeck96@hotmail.com
Class of 2013	Mickie Cox, 2404 Hwy. 318 S. Rd., Marvell 72366, (870) 829-3864, mickiedonna@yahoo.com
	Vicki White, 4203 Brenda, Jonesboro 72401, (870) 913-7418, dennisandvicki@suddenlink.net
Class of 2014	Belinda Johnson, 1304 Emory St, Hot Springs 71913, (501) 620-3638, luvbluemac@yahoo.com
	Cathy Long, PO Box 446, Flippin 72634, (870) 453-9672, cslong@suddenlink.net
Class of 2015	Beth Schaffhauser, 16995 Hwy 49, Marvell 72366, (870) 829-2640, bschaffauser@gmail.com
	Betty McConnell, 9 Wimbledon Green Cr, #913, LR 72210, (501) 455-2726, bnell1784@sbcglobal.net

District Presidents:

Central: Brenda Norwood, 7301 Hidden Valley Rd, Little Rock 72223, (501) 868-9844, jnorwood@aristotle.net
North: Vicki Fleming, PO Box 300, Cherokee Village 72525, (870) 527-3335, marion021@centurytel.net
North Central: Susanne Darter, 119 Brunhilde Ln, Atkins 72823, (479) 641-7591, suzieq12@arkansas.net
Northeast: Judy White, 2609 Wood St, Jonesboro 72401, (870) 934-8243. mimi63@suddenlink.net
Northwest: Dixie Young, 24 Pease Dr, Bella Vista 72714, (479) 855-7106, dixie.young@cox.net
South Central: Sheila Cosby, 45 Fachado Dr, Hot Springs Village 71909, (501) 915-9827, scosby@suddenlink.net

Southeast: Ellen McNulty, 7809 Cross Rd, Pine Bluff 71603, (870) 879-4815, awf.ellen.mcnulty@gmail.com
Southwest: Joslyn Harney, 209 N Pecan, Magnolia 71753, (870) 329-1396, nannajoslyn@gmail.com
West: Laurette Wright, 3710 Bradley Dr, Fort Smith 72901, (479) 783-3078, alwright@cox.net

Historian:
Jimmie Lee Stephens, 811 N. West 4th, Bryant 72022, (501) 847-9373, jimmieleestephens@att.net

Lending Librarian:
Jean Riddell, 1311 Crest Circle, Benton 72015 (501) 315-5393

Dean, Ark School Christian Mission:
Mary Blassingame, 4100 Marshall Dr., Fort Smith 72904, (479) 494-1898, mblass99@yahoo.com

Rep., West Gulf SCM Planning Team:
Goldie Haynes, 5 Whispering Dr., Alexander 72002, (501) 455-6168, gghaynes@aol.com

Director, Women's Division:
Karon Mann, 1806 Martha Dr, Little Rock 72212, (501) 225-7971, karon57@comcast.net

South Central Jurisdiction Leadership Team, Secretary:
LaDonna Busby, 717 Sidney St, Batesville 72501, (870) 307-1720, nonnieandwin@yahoo.com

MIWATCH Rep:
Helen Emerson, 3204 S. Tennessee, Pine Bluff 71601, (870) 347-2903, helenemerson@sbcglobal.net

Bishop:
Charles Crutchfield, 800 Daisy Bates Dr, Little Rock 72202 (501) 324-8019

—†—

UNITED METHODIST MEN ¶2301
DISTRICT PRESIDENTS or CONTACTS

Central: _____TBA
Northeast: Eddie Harris, 10 Greene 657, Paragould 72450-8030 (870) 236-6838
Northwest: _____TBA
Southeast: _____TBA
Southwest: Robert Nipper, 2531 Hwy 160, Magnolia 71753 (870) 904-6344

—†—

UNITED METHODIST YOUTH

President:
Caitlyn Hendrickson, 11 Palmetto Ct, Little Rock 72211, (501) 217-9866 (2012-2013)

Vice-President:
Michala Roberts, 125 Lagrue Dr, Sherwood 72120, (501) 819-0626, mjoyr28@yahoo.com (2012-2013)

Secretary:
Jessa Wilson (2012-2013)

Conference JYT Rep:
Brooke Hobbs (2012-2013)

YSF Co-Chairpersons:
Henry Bowen, 32 Timothy Ln, Conway 72034, (501) 548-2199, henrybwn@yahoo.com (2012-2013)
Henry Darnell, 825 N Fox Hunter Rd, Fayetteville 72701, (479) 200-2476, thehenrydot@gmail.com (2012-2013)

Chaplain:
Miller Wilbourn (2012-2013)

Conference Coordinator:
Michelle Moore, 1610 Prince St, Conway 72034, (501) 329-3801, mmoore@conwayfumc.org (2009-2012, 2012-2016)

—— † ——

CONFERENCE COUNCIL ON YOUNG ADULT MINISTRIES ¶ 650

Structure

The membership of the Conference Council on Young Adult Ministries shall be young adults (ages 19 - 35) and shall include a Coordinator of Young Adult Ministries, one representative from each district, and at-large members as needed to accomplish the Council's ministries. The Coordinator and district members shall be nominated by the Conference Nominating Committee and elected by the Annual Conference.

Coordinator:

Heath Williams, PO Box 69, Bay 72411, (870) 530-3302, heath.williams@att.net (2012-2016)

Central District:

Dominique Rutledge, 2020 Hinson Lp Rd Apt 831, LR 72212, (773) 331-5201, Dmnqrtldg@yahoo.com (2012-2016)

Northeast District:

Muriel Aston, PO Box 753, State University 72467, (870) 365-2962, muriel@astatewesley.org (2012-2016)

Northwest District:

Robert Cloninger, 3101 Ramsgate Way, Fort Smith 72908, (479) 719-1498, rcloninger@fsfumc.org (2012-2016)

Southeast District:

Michael Smith, 14 Wolfe Dr, McGehee 71654, (870) 222-5668, mikesmith@mcgeheebank.com (2012-2016)

Southwest District:

Zach Schrick, 320 W. Main, Magnolia 71753, (870) 949-2514, zach@magnoliafumc.org (2012-2016)

—— † ——

CONFERENCE COUNCIL ON YOUTH MINISTRIES ¶649

Structure

Membership shall include a conference coordinator, nominated by the Conference Nominating Committee and elected by the Annual Conference, four youth from each district (President, Youth Service Fund Representative/Project Review Committee, two at-large representatives), and the district coordinators. Resource adults may be added as needed. The Conference Coordinator of Youth Ministries shall serve as a staff resource.

Coordinator:

Michelle Moore, 1610 Prince St, Conway 72034, (501) 329-3801, mmoore@conwayfumc.org (2009-2012, 2012-2016)

YOUTH AND DISTRICT YOUTH COORDINATORS:

Central District:

President: Henry Bowen, 32 Timothy Lane, Conway, AR 72034, 501-548-2199
YSF Rep: Jack West
At Large: _____
_____

Coordinator: Denise Wilson, PO Box 1118, Cabot 72023, (501) 339-8693, dhwilson@centurytel.net

Northeast District:

President: _____
YSF Rep: _____
At Large: _____
_____

Coordinator: Kaye Gann, PO Box 358, Manila 72442, (870) 623-2657, kaye_gann@yahoo.com
Marianne Price, 2327 Highway 5, Mount Vernon 72111, (501) 239-0885, marianne.price@ymail.com

Northwest District:

President: _____
YSF Rep: _____
At Large: _____
_____

Coordinator: Vini Scott, 3500 North 6th, Fort Smith, AR 72904 (479) 806-2172, vini@midlandh.com

Southeast District:

President Addy Gray, PO Box 3653, West Helena 72390

YSF Co-Reps: Erica Kriner
Andrew Fleming, 1007 Rosswood Colony Dr, Pine Bluff 71603, (870) 534-0890
At-Large: Dillon Lunsford
Hannah James, 316 Martha Cir, Monticello 71655
Co-Coordinators:
Emily Johnson, 12193 Highway 146, Holly Grove 72069, (870) 462-8476, emily4oaks@aol.com
Carissa Tarkington, 7816 Dollarway Rd, White Hall 71602, (870) 329-4500, ctarkington@fumcpba.com

Southwest District:
President: Mikayla Scott, 139 Scottland Ln, Bismarck 71929, (870) 260-6164
YSF Rep: _____
At Large: _____
_____
Coordinator: Zach Schrick, 320 W. Main, Magnolia 71753, (870) 949-2514, zach@magnoliafumc.org

—†—

DISTRICT STRUCTURES

CENTRAL DISTRICT

—†—

CENTRAL DISTRICT LEADERSHIP TEAM ¶ 660

Chairperson: Candace Barron, 6401 W. 32nd St., Little Rock, AR 72204; 501-251-7492
District Superintendent: Dede Roberts, 800 W. Daisy Bates Dr., Little Rock, AR 72202, 501-324-8022
District Administrators: Fonda Kirkman, 3 Red Oak Dr., Conway, AR 72034, 501-329-5141
Karen Branton, 800 W. Daisy Bates Dr., Little rock, AR 72202, 501-324-8022
District Leadership Team Members:
Strengthening the Black Ch.: Ronnie Miller-Yow, PO Box 164120, Little Rock, AR 72216, 501-370-5344
Disaster Response: Rick Gartner 5975 Tommy Trl., Conway, AR 72034, 501-329-6215
District UMM President: TBA
Lay Leader: John Crawford, PO Box 241160, Little Rock, AR 72223, 501-868-7862
Superintendency Chair: Mark McDonald, 308 W. Main St., Jacksonville, AR 72076, 501-982-9176
Trustee Chair: David Hoffman, 20100 Cantrell Rd., Little Rock, AR 72223, 501-868-4225
Mission Chair: Cathy Hall Hughes, 12823 Natural Steps Dr., Roland, AR 72135, 501-707-7222
Church Location & Building Chair: Tammy Garrison, 106 Country Club, Conway, AR 72034, 501-450-9174
Finance Chair: Bob McCormack, 1910 Amos Dr., Conway, AR 72034, 501-327-5705
Lay Servant Ministries: Tom Crawford, 14010 Wimbledon Loop, Little Rock, AR 72210, 501-346-3044
District UMW President: Brenda Norwood, 7301 Hidden Valley Rd, Little Rock 72223, (501) 868-9844
Native American Ministries: Hawk Coleman, 1904 Washington Ave., Conway, AR 72032, 501-730-4858
DCYM President: Henry Bowen, 32 Timothy Lane, Conway, AR 72034, 501-548-2199
DCYM Coordinator: Denise Wilson, 27 Wellington Place, Cabot, AR 72023, 501-339-8693

—†—

CENTRAL DISTRICT CONFERENCE ¶657-658

District Superintendent as Chair: Dede Roberts, 800 W. Daisy Bates Dr., Little Rock, AR 72202, 501-324-8022
District Administrators: Fonda Kirkman, 3 Red Oak Dr., Conway, AR 72034, 501-329-5141
Karen Branton, 800 W. Daisy Bates Dr., Little rock, AR 72202, 501-324-8022

District Lay Leader: John Crawford, PO Box 241160, Little Rock, AR 72223, 501-868-7862
All Lay Members to Annual Conference representing each charge within the district.
All appointive clergy from each charge within the district, and other persons as deemed necessary by the District Superintendent.

—— † ——

CENTRAL DISTRICT LAY LEADER ¶659

John Crawford, PO Box 241160, Little Rock, AR 72223, 501-868-7862

—— † ——

CENTRAL DISTRICT FINANCE COMMITTEE

District Superintendent: Dede Roberts, 800 W. Daisy Bates Dr., Little Rock, AR 72202, 501-324-8022
District Administrators: Karen Branton and Fonda Kirkman
Chairperson: Bob McCormack, 1910 Amos Dr., Conway, AR 72034, 501-327-5705
Class of 2013
Stephen Dickinson, 10715 W. Sardis Rd., Bauxite, AR 72011, 501-602-2129
Norma Gillerson, 13227 Highway 365 S., Little Rock, AR 72206, 501-897-5967
Class of 2014
Ben Crismon, PO Box 1118, Cabot, AR 72023, 501-834-3541
Wayne Gregory, 9 Kensington Dr., Conway, AR 72034, 501-327-8618
Class of 2015
Bob McCormack, 1910 Amos Dr., Conway, AR 72034, 501-327-5705
Candace Barron, 6401 W. 32nd St., Little Rock, AR 72204, 501-568-2651
Mark McDonald, 308 W. Main St., Jacksonville, AR 72076, 501-982-8176

—— † ——

CENTRAL DISTRICT COMMITTEE ON ORDAINED MINISTRY—¶ 660

District Superintendent (who may serve as executive secretary):
Dede Roberts, 800 W. Daisy Bates Dr., Little Rock, AR 72202, 501-324-8022
Chairperson:
Richard Lancaster, 1922 Topf Rd., North Little Rock, AR 72116, 501-753-6186
Representative to the Conference Board of Ministry:
Fonda Kirkman, 3 Red Oak Dr., Conway, AR 72034, 501-329-5141
Registrar:
Fonda Kirkman, 3 Red Oak Dr., Conway, AR 72034, 501-329-5141
Class of 2013
Clergy: Maxine Allen, 5605 W. 32nd St., Little Rock, AR 72204, 501-539-0280
Belinda Price, PO Box 460, Vilonia, AR 72173, 501-796-2624
Betsy Singleton, 1101 N. Mississippi, Little Rock, AR 72207, 501-666-2813
Carolyn Doering, PO Box 712, Hazen, AR 72064, 870-255-4657
Larry Hughes, 150 Concord Church Rd., Lonoke, AR 72086, 501-676-2612
Lay: Mike Ross, 7 Shady Valley Cr., North Little Rock, AR 72116, 501-993-0596
Class of 2014
Clergy: John Collier, 34 Tucker Creek, Conway, AR 72034, 501-329-7427
John Palmer, 1235 Salem Rd., Conway, AR 72034, 501-329-8175
Richard Lancaster, 1922 Topf Rd., North Little Rock, AR 72116, 501-753-6186
Bev Watkins, 102 Willow Grove Ct., Sherwood, AR 72120, 501-707-8300
Will Choate, 6701 JFK Blvd., North Little Rock, AR 72116, 501-835-2201
Martha Taylor, PO Box 242535, Little Rock, AR 72223, 501-733-0989
Lay: John Crawford, PO Box 241160, Little Rock, AR 72223, 501-868-7862
Class of 2015

Clergy: Mark Norman, 200 N. Market St., Benton, AR 72015, 501-778-3601
Andrea Allen, 1922 Topf Rd., North Little Rock, AR 72116, 501-753-6196
Scott Moore, 12 Meadowbrook Dr., Little Rock, AR 72205, 501-228-0286
Todd Paul Taulbee, 201 S. Chestnut St., Morrilton, AR 72110, 501-354-4077
David Jones, 200 N. Market St., Benton, AR 72015, 501-778-3601
Lay: Carolyn Park, PO Box 100, Cabot, AR 72023, 501-843-6243

—— † ——

CENTRAL DISTRICT BOARD OF TRUSTEES ¶¶ 2517, 2524

Chairperson:
David Hoffman, 20100 Cantrell Rd., Little Rock, AR 72223, 501-868-4225
Assistant Chancellor:
David Hoffman
Class of 2013
Gary Seeds, 805 Mount Olive Rd., Vilonia, AR 72173, 501-796-3964
Belinda Price, PO Box 460, Vilonia, AR 72173, 501-796-2995
Julia Busfield, 305 Linwood Ct., Little Rock, AR 72205, 501-663-7134
Class of 2014
Jo Beth Halferty, 4500 Arlington Dr., North Little Rock, AR 72116, 501-753-2522
Bob Marble, 10500 Woodman, Mabelvale, AR 72103, 501-455-2503
Bill Reed, PO Box 327, England, AR 72046, 501-842-3244
Class of 2015
Jeffery Warrick, 10 Elk Horn Lane, Cabot, AR 72023, 501-843-3542
Greg Spinks, 214 Perry Mountain Dr., Perryville, AR 72126, 501-889-5105
Wade Shownes, 15524 Chenal Parkway, Little Rock, AR 72211, 501-224-69047

——†——

CENTRAL DISTRICT NOMINATIONS COMMITTEE

District Superintendent (who shall be the chairperson):
Dede Roberts, 800 W. Daisy Bates Dr., Little Rock, AR 72202, 501-324-8022
Class of 2013:
Carole Teague, 125 Grapevine, Conway, AR 72034; 501-329-5357
Clayton Bulice, 3006 W. Dixon Rd., Little Rock, AR 72206, 501-888-3854
Don Weeks, 18 Montagne Ct., Little Rock, AR 72223, 501-868-5904
Class of 2014:
Brent Higdem, 6701 JFK Blvd., North Little Rock, AR 72116, 501-835-2201
Deborah Bell, 2620 Romine Rd., Little Rock, AR 72204
Cindy Henry, 1922 Topf Rd., North Little Rock, AR 72116, 501-753-6186
Class of 2015:
Brock Patterson, PO Box 242535, Little Rock, AR 72223, 501-821-2919
Rhonda Robinson, 29 Eagle Nest Ct., Little Rock, AR 72210, 501-412-1142
Mary Lou Martin, 3324 North Hills Blvd., North Little Rock, AR 72116, 501-758-2975

—— † ——

CENTRAL DISTRICT COMMITTEE ON LAY SERVANT MINISTRIES ¶ 662

Director of Lay Servant Ministries (chair):
Tom Crawford, 14010 Wimbledon Loop, Little Rock, AR 72210, 501-346-3044
District Lay Leader:
John Crawford, PO Box 241160, Little Rock, AR 72223, 501-868-7862
An Instructor of Lay Servant courses:
Various

District Superintendent:
Dede Roberts, 800 W. Daisy Bates Dr., Little Rock, AR 72202, 501-324-8022
District Administrators:
Fonda Kirkman, 3 Red Oak Dr., Conway, AR 72034, 501-329-5141
Karen Branton, 800 W. Daisy Bates Dr., Little rock, AR 72202, 501-324-8022
Others may be added as needed to assure a successful district Lay Servant program.

—— † ——

CENTRAL DISTRICT COMMITTEE ON DISTRICT SUPERINTENDENCY ¶663

Chairperson:
Mark McDonald, 308 W. Main St., Jacksonville, AR 72076, 501-982-8176
District Lay Leader:
John Crawford, PO Box 241160, Little Rock, AR 72223, 501-868-7862
Class of 2013:
Seig Johnson, 321 Pleasant Valley Dr., Little Rock, AR 72212, 501-217-6700
Larry Martineau, PO Box 152, Lonoke, AR 72086, 501-676-6767
Linda Powell, 66 Pear St., Cabot, AR 72023, 501=843-2749
Class of 2014 :
Lynn Kilbourne, 1610 Prince St., Conway, AR 72034, 501-329-3801
Pete Weber, 508 N. Reynolds Rd., Bryant, AR 72022, 501-847-0226
Adair Howell, 26 Shady Valley, Conway, AR 72034,
Class of 2015:
Natasha Murray-Norman, PO Box 1022, Benton, AR 72018, 501-778-2145
Joy Cameron, 1723 Schaer, North Little Rock, AR 72114, 501-374-9520
Mary Jane Cole, 723 Center St., Little Rock, AR 72201, 501-372-2256
Appointed by DS:
Harriett Akins-Banman, 9820 W. Markham St., Little Rock, AR 72205, 501-225-4286

—— † ——

CENTRAL DISTRICT BOARD OF CHURCH LOCATION AND BUILDING ¶¶ 2518-2523

District Superintendent:
Dede Roberts, 800 W. Daisy Bates Dr., Little Rock, AR 72202, 501-324-8022
Chairperson:
Tammy Garrison, 106 Country Club Rd., Conway, AR 72034; 501-472-9814
Class of 2013:
Enrica Randall, 6009 Glenhaven, Sherwood, AR 72120; 501-835-2129
Leon Gray, 1018 Salem Rd., Conway, AR 72034; 501-327-2884
Richard Kirkman, 2055 Cox Cove, Conway, AR 72034; 501-513-0561
Class of 2014:
Dan Robinson, 323 Center St., Little Rock, AR 72201; 501-224-7500
Kristen McCready, 22 Red Cedar Cove, Little rock, AR 72212; 501-221-9783
Phil Hathcock, 113 Frecourte Cove, Maumelle, AR 72113, 501=324-8010
Class of 2015:
Hammett Evans, 508, N. Reynolds Rd., Bryant, AR 72022; 501-847-0226
Joe Hilliard, 101 S. Spring, Little Rock, AR 72201; 501-372-2900
Stark Ligon, PO Box 165226, Little Rock, AR 72216; 501-590-0122

—— † ——

BOARD OF DIRECTORS OF THE DISTRICT BOARD OF MISSIONS

Chair: Cathy Hall Hughes, 12823 Natural Steps Dr., Roland, AR 72135, 501-707-7222

Class of 2013
Jo Webber, 2700 S. Cross St., Little Rock, AR 72206, 501-375-4895
Polly Fricke, 619 Providence Dr., Bryant, AR 72202, 501-681-6210
Caitlyn Hendrickson, 11 Palmetto Ct., Little Rock, AR 72211, 501-217-9866
Sylvia Nosic, 4601 Western Hills Ave., Little Rock, AR 72204, 501-565-2384
Adam Kirby, 10 Nob View Cr., Little Rock, AR 72205, 501-749-3575
Class of 2014
Ruthanne Murphy, 11219 Financial Centre Parkway, Suite 315, LR, AR 72211, 501-224-2007(w); 501-590-0332, cell
Cathy Hall Hughes, 12823 Natural Steps Dr., Roland, AR 72135, 501-707-7222
Anna Kumpuris, 6518 Longwood Rd., Little Rock, AR 72207, 501-940-7023
Brittany Richardson Watson, 15524 Chenal Parkway, Little Rock, AR 72211, 501-224-6047
Rich Mitchell, 1723 Schaer, North Little Rock, AR 72114, 501-374-9520
Class of 2015
Bill Shirron, 7800 Samples Rd., Benton, AR 72019, 501-794-3522
Steve Singleton, 1560 Gardenia, Conway, AR 72034, 501-327-2092
Carson Davis, 925 Jacie Lane, Conway, AR 72034, 501-327-9903
Luther Williams, 13200 Chenal Parkway, Apt. 168, Little Rock, AR 72211, 501-442-3472
Terrie Lynn Bunnell, PO Box 645, Perryville, AR 72126, 870-208-5683
Ex-Officio (with vote)
District Superintendent:
Dede Roberts, 800 W. Daisy Bates Dr., Little Rock, AR 72202, 501-324-8022
Director of Connectional Ministries:
Phil Hathcock, 800 W. Daisy Bates Dr., Little Rock, AR 72202, 501-324-8000
Secretary-Treasurer:
Karen Branton, 800 W. Daisy Bates Dr., Little Rock, AR 72202, 501-324-8022
Lay Leader:
John Crawford, PO Box 241160, Little Rock, AR 72223, 501-868-7862
District UMW President:
Brenda Norwood, 7301 Hidden Valley Dr, Little Rock 72223, (501) 868-9844
GBOM Missions Secretary:
Natasha Murray-Norman, PO Box 1022, Benton, AR 72015, 501-778-2145

NORTHEAST DISTRICT

—†—

NORTHEAST DISTRICT LEADERSHIP TEAM ~ ¶660

Chairperson: Angie Gage, PO Box 667,Paragould 72451, (870) 239-8541, pastor.angie@gmail.com
Vice Chairperson: _____
District Superintendent: Bud Reeves, PO Box 2415, Batesville 72503, (870) 793-5247, breeves@arumc.org
District Lay Leader: Charles Long, 503 Brandon Dr, Beebe 72012 (501) 882-7146, cagmlong@yahoo.com
D. Administrators: LaDonna Busby, PO Box 2415, Batesville 72503, (870) 793-5247, northeastdumc@yahoo.com
Connie Thomas, PO Box 1765, Jonesboro 72403, (870) 268-4012 nedistumc@sbcglobal.net
District Treasurers: LaDonna Busby, PO Box 2415, Batesville 72503, (870) 793-5247, northeastdumc@yahoo.com
Brian Clem, 4519 Stillwater Cove, Jonesboro 72401 (870) 931-0123 (until 12/31/2012)
Finance Chairperson: Randy Ludwig, 605 W 6th St, Mountain Home 72653 (870) 425-6036
UM Women Presidents: Vicki Fleming, PO Box 300, Cherokee Village 72525 (870) 257-3335
Judy White, 2609Wood St., Jonesboro 72401 (870) 623-4244
UM Men President: Eddie Harris, 10 Greene 657, Paragould 72450 (870) 236-6838
DCYM President: _____TBA

Youth Ministries Coordinators: Kaye Gann, P.O. Box 358, Manila 72442 (870) 623-2657
Marianne Price, 101 Rainey Rd, Beebe 72012 (501) 239-0885
Lay Servant Ministry Directors: Marion Fleming, P.O. Box 300, Cherokee Village 72525 (870) 895-3251
James Markley, 4109 Stephanie Lane, Jonesboro 72401, (870) 761-5400
District Sec. Global Ministries: Doni Martin, 710 Bryan Ave, Corning 72422, (870) 857-3878 (2012-2016)
Disaster Relief Coord: Dan Walker, 3003Day Drive, Jonesboro, 72404 (870) 897-1605
Trustees Chairperson: _____to be elected by Trustees at first meeting
Church Locations & Buildings Chairperson: _____to be elected by Committee at first meeting
District Superintendency Chairperson: _____to be elected by Committee at first meeting
Comm. Ordained Ministry Chairperson: _____to be elected by Committee at first meeting
ASU Wesley Foundation: Eric Van Meter P.O. Box 2775,State University 72467 (870) 932-2061
Wayland Springs Camp Rep: Bob J. McMillon, P.O. Box 13, Hoxie 72444

—— † ——

NORTHEAST DISTRICT CONFERENCE ¶657-658

District Superintendent Chairperson:
Bud Reeves, PO Box 2415, Batesville 72503, (870) 793-5247, breeves@arumc.org
District Administrators:
LaDonna Busby and Connie Thomas
District Lay Leader:
Charles Long, 503 Brandon D.r, Beebe 72012 (501) 882-7146, cagmlong@yahoo.com
All Lay Members to Annual Conference representing each charge within the district. All appointive clergy from each charge within the district, and other persons as deemed necessary by the District Superintendent.

—— † ——

NORTHEAST DISTRICT LAY LEADER ¶659

Charles Long, 503 Brandon Dr, Beebe 72012 (501) 882-7146, cagmlong@yahoo.com

——†——

NORTHEAST DISTRICT LAY SERVANT MINISTRIES COMMITTEE

Directors of Lay Servant Ministries:
Marion Fleming, P.O. Box 300, Cherokee Village 72525 (870) 895-3251
James Markley, 4109 Stephanie Lane, Jonesboro 72401, (870) 761-5400
District Superintendent: Bud Reeves, PO Box 2415, Batesville 72503, (870) 793-5247, breeves@arumc.org
District Lay Leader:
Charles Long, 503 Brandon Dr, Beebe 72012 (501) 882-7146, cagmlong@yahoo.com
An Instructor of Lay Servant courses: will vary
District Administrators: Connie Thomas and LaDonna Busby
Others may be added as needed to assure a successful district Lay Servant program.

——†——

NORTHEAST DISTRICT COMMITTEE ON ORDAINED MINISTRY ¶665

Clergy:
Brad Elrod, PO Box 489, Newport 72112, (870) 523-6561
Marion Fleming, PO Box 300, Cherokee Village 72525, (870) 257-3365
Jane Steinegger, 405 Old Canyon Rd, Jonesboro 72404, (870) 932-8123
Michael Sutton, PO Box 343, Paragould 72451, (870) 236-2060
Paul Strang, PO Box 1399, Fairfield Bay 72088, (501) 294-9232
John Wilcher, 226 Edwin Circle, Memphis, TN 38104, (901) 516-0864
Lay Persons:

Sue Brand, 511 NW 3rd St, Walnut Ridge 72476, (870) 886-3115
LaDonna Busby, 717 Sidney St, Batesville 72501, (870) 307-1720
Charles Barnett, 1063 Main St, Batesville 72501 (870) 793-6918

—†—

NORTHEAST DISTRICT BOARD OF CHURCH LOCATION AND BUILDING ¶2528-2523 & BOARD OF TRUSTEES ¶¶ 2517, 2524

Clergy:

Paul Seay, PO Box 2793, Batesville 72503, (479) 970-0696, pastorpaul1@gamail.com
Jimmie Snow, 1257 Shipps Ferry Rd, Mountain Home 72653, sno@centurytel.net
Angie Gage, PO Box 667, Paragould 72451, (870) 897-4962, pastor.angie@gmail.com

Laymen:

Glen Busby, 717 Sidney St, Batesville 72501, (870) 307-8190, nonnieandwin@yahoo.com
Fred Martin, 710 Bryan Ave, Corning 72422, (870) 857-3878, fredoni@centurytel.net
Bob Sisco, PO Box 54, Clinton 72031, (501) 745-5253, bsisco@clintoncable.net
Gene Vance, 2911 Covey Dr, Jonesboro 72404, (870) 934-8900, gene.vance@vanceconstructionsolutions.com

Laywomen:

Linda P. Bundy, 11 Baywood Dr., Heber Springs 72543, (870) 217-2971, lindapbundy@yahoo.com
Ada Heath, PO Box 361, McCrory 72101, (870) 731-5316, jheath@centurytel.net
Deloris Hook, 6101 Camp Tahkodah Rd, Floral 72534, (870) 349-2060, rdhook@hotmail.com
Judy White, 2609 Wood St, Jonesboro 72401, (870) 275-0120, mimi63@suddenlink.net

—†—

NORTHWEST DISTRICT

—†—

NORTHWEST DISTRICT LEADERSHIP TEAM ¶660

District Superintendent:	Mackey Yokem, 4010 Grand Avenue, Fort Smith, AR 72904 (479) 871-8326 ('11)
Chairperson:	Bill Buchanan, 1205 East Main, Charleston, AR 72933 (479) 965-7130 ('11)
Lay Leader:	Bruce Vick, 3709 Pebble Ct, Fort Smith, AR 72903 (479) 484-5397 ('11)
District Chancellor:	Lamar Pettus, P.O. Box 10306, Fayetteville, AR 72702 (479) 442-4690 ('11)
District Treasurer:	Brian Swain, 2172 E. Deer Creek, Fayetteville, AR 72703 (479) 442-4237 ('11)
District Administrator:	Becky Neighbors, 4010 Grand Ave, Fort Smith, AR 72904 (479) 783-0385 ('11)
Historical Society:	Harold Braswell, 2527 S 48th, Fort Smith, AR 72903 (479) 783-2188 ('12)
Lay Speaking:	Paul Hewitt, 201 W. Ila St., Fayetteville, AR 72701 (479) 935-3039
Location & Building:	Larry Weir, 1714, Bunker Hill Dr., Van Buren, AR 72956 (479) 471-0280 ('11)
Missions and Outreach:	Janice Sudbrink, 3712 Pebble Court, Fort Smith, AR 72903 (479) 782-5068 ('11)
Mission Field Interpreter:	Lee Myane, 11 Whitwick, Bella Vista, AR 72715 (479) 531-6065 ('11)
Ordained Ministry:	Matt Daniels, 2200 Phoenix Ave, Fort Smith, AR 72901 (479) 646-9702 ('11)
Shoal Creek:	Brian Vick, 6140 Concord Valley Ln, Van Buren, AR 72956 (479) 629-1451 ('11)
Superintendency:	Steven Coburn, 206 W. Johnson, Springdale, AR 72764 (479) 751-4610 ('11)
UAFS:	Jory Christiansen, The Bridge, 605 No 47th St, Fort Smith, AR 72903 (479) 353-2367 ('11)
UA Wesley:	Omar Rikabi, 730 W. Maple, Fayetteville, AR 72701 (479) 443-5226 ('11)
UMW:	Laurete Wright, 3710 Bradley Dr, Fort Smith, AR 72904 (479) 783-3078 ('11)
	Dixie Young, 24 Pease Dr, Bella Vista, AR 72715-8730 (479) 855-7106 ('11)
Youth:	Jamie Gurwell, 1540 Monte Ne Rd, Rogers, AR 72756-5542 (479) 636-6712 ('11)
	Vini Scott, 3500 North 6th, Fort Smith, AR 72904 (479) 806-2172 ('11)
	Elizabeth Allen, 3408 Iola, Fort Smith, AR 72908 (479) 650-0180 ('11)
Children:	Sally Ware, 200 North 15th, Fort Smith, AR 72901 (479) 459-9565 ('11)
	Karen Anderson, 5109 Bent Tree Dr, Rogers, AR 72758-8030 (479) 631-1586 ('11)

At-Large 2012: Cathy Blackwood. 2822 Parkwood Circle, Rogers, AR 72756 (479) 631-9833
At-Large 2013: Sandra Ibarra, 1403 Northview, Van Buren, AR 72956
At-Large 2014: Ulysess Washington, 2000 North 45th Cir, Fort Smith, AR 72904 (479) 782-0612
At-Large 2014: Linh Hua Phan, 9809 Broadwell Rd, Fort Smith, AR 72903 (479) 646-3267

—†—

NORTHWEST DISTRICT CONFERENCE ¶657-658

District Superintendent as Chairperson:
Mackey Yokem, 4010 Grand Ave, Fort Smith, AR 72904 (479) 871-8326
District Lay Leader:
Bruce Vick, 3709 Pebble Ct, Fort Smith, AR 72903 (479) 484-5397 ('11)
Lay member to Annual Conference from each charge within the district.
Clergy from each charge within the district.
Other persons as deemed necessary by the District Superintendent.

—†—

NORTHWEST DISTRICT COMMITTEE ON ORDAINED MINISTRY ¶665

Chairperson: Matt Daniels, 2200 Phoenix Ave, Fort Smith, AR 72901 (479) 646-9702 ('11)
Registrar: Cindy Yokem, 4010 Grand Avenue, Fort Smith, AR 72904 (479) 783-0385 ('11)
Secretary: Jerry Nichols, 167 Patton, Pea Ridge, AR 72751 (479) 451-9219 ('11)
District Superintendent: Mackey Yokem, 4010 Grand Avenue, Fort Smith, AR 72904 (479) 871-8326
Clergy:
Kim Cloninger, 1922 Dodson Avenue, Fort Smith, AR 72901 (479) 785-1415 ('11)
Lewis Chesser, 1522 N. B Street, Fort Smith, AR 72901 (479) 785-5138 ('11)
Rex Dickey, 201 NW 2nd St, Bentonville, AR 72712-5234 (479) 273-2712 ('11)
Jerry Nichols, 167 Patton, Pea Ridge, AR 72751 (479) 451-9219 ('11)
Craig Russell, PO Box 548, Greenwood, AR 72936 (479) 996-6397 ('11)
Sandra Wanasek, 307 W. Elm St., Rogers, AR 72756 (479) 631-7997 ('11)
Lay Members:
Janet Arnett, 809 Valhalla Dr., Eureka Springs, AR 72632 (479) 253-6736 ('11)
John Bernardo, 3517 Ashebury Pt, Greenwood, AR 72936 (479) 459-5515 ('11)
Eddie Bradford, 1492 W. Sunset Place, Fayetteville, AR 72701 (479) 443-7279 ('11)
Penny Lee, 305 N. Main Apt. A, Springdale, AR 72764 (479) 871-2425 ('11)
Laurete Wright, 3710 Bradley Dr, Fort Smith, AR 72904 (479) 783-3078 ('11)

—†—

NORTHWEST DISTRICT COMMITTEE ON DISTRICT SUPERINTENDENCY ¶668

Chairperson: Steven Coburn, 206 W. Johnson, Springdale, AR 72764 (479) 751-4610
Lay Leader: Bruce Vick, 3709 Pebble Ct, Fort Smith, AR 72903 (479) 484-5397 ('11)
Class of 2012: Steve Pulliam, P.O. Box 1106, Fayetteville, AR 72702 (479)442-4237
Dawn Spragg, 1 Beau Chene Ln., Rogers, AR 72758 (479) 454-9212
Margaret Clark, P.O. Box 704, Fayetteville, AR 72702 (479) 521-8188
Class of 2013: Claire Caldwell, 200 North 15th, Fort Smith, AR 72901 (479) 459-5066
Cuong Phan, 9809 Broadwell Rd, Fort Smith, AR 72903 (479) 646-3267
Lex Wetzel, PO Box 178, Prairie Grove, AR 72753-0178 (479) 846-3436
Ben Shipley, 3216 S. Cliff Drive, Fort Smith, AR 72903 (479) 646-7853
Class of 2014: Beth Haney, 1307 NW K, Bentonville, AR 72712 (479) 273-1625
Carol McAlister, 9908 Glen Flora Circle, Fort Smith, AR 72908 (479) 461-6086
Steven Coburn, 206 W. Johnson, Springdale, AR 72764 (479) 751-4610
Julio Ibarra, 1403 Northview, Van Buren, AR 72956 (479) 769-7998

—†—

NORTHWEST DISTRICT BOARD OF CHURCH LOCATION AND BUILDING ¶2528-2523

Chairperson: Larry Weir, 1714, Bunker Hill Dr., Van Buren, AR 72956 (479) 471-0280
District Superintendent: Mackey Yokem, 4010 Grand Ave, Fort Smith, AR 72904 (479) 871-8326
Class of 2012: Keith Dodson, 505 W Commercial, Ozark, AR 72949 (479) 667-3659
Chuck Dyer, PO Box 414, Van Buren, AR 72957 (479) 883-7806
Jerry Van Hoose, 497 Bordeaux Ave., Springdale, AR 72764 (479) 750-2535
Class of 2013: Susie Bell, 699 CR 140, Eureka Springs, AR 72632 (479) 253-7774
Tony Leraris, 1725 So 44th, Fort Smith, AR 72903 (479) 785-3480
Jim Shaddox, 3672 N. Sassafras Hill Road, Fayetteville, AR 72703 (479) 443-7127
Class of 2014: John Hook, 3915 South U St, Fort Smith, AR 72903 (479) 414-6917
John Symonds, 17 Dark Hollow Rd, Van Buren, AR 72956 (479) 452-8922
Larry Weir, 1714, Bunker Hill Dr., Van Buren, AR 72956 (479) 471-0280

—†—

SHOAL CREEK CAMP TRUSTEES

Chairperson: Doug Kelley
Angel McPeak - scheduling
Class of 2011: Joe Larkin, Gilbert Holt, Tom Harger, Doug Kelley
Class of 2012: Jerry Cravens, Bill Hewitt, Ann Truitt, Brian Vick
Class of 2013: JB Turner, Renee Henson, Velda Bell, Suzanne Wilson
Honorary members: Mardell McClurkin, Paul Kinder, George Jensen, and Bob Laser

SHOAL CREEK PROGRAM COMMITTEE

Chairperson: Mardell McClurkin
Class of 2011: Shelli Conrad, Deana Forst, Tina Mosley
Class of 2012: Suzanne Jones, Renee Henson, Sharon Balloun
Class of 2013: Ricky Huggins, Wanda Sanders, Dana Higgins

—†—

SOUTHEAST DISTRICT

—†—

SOUTHEAST DISTRICT LEADERSHIP BOARD ¶ 660

The Chairperson shall be nominated by the District Committee on Nominations and elected by the District Conference.

Chairperson: David Fleming, 1007 Rosswood Colony Dr., Pine Bluff, AR 71603, (870)-535-0935
District Superintendent: Susan Ledbetter, P.O. Box 6607, Pine Bluff, AR 71611 (870) 367-3365
Lay Leader: Beverly Boyd, 16160 Hwy 35 S, Rison 71665 (870) 357-2661
Trustees Rep: John Hollimon, 602 Maple Street, Crossett, AR 71635, (870) 364-8299
Ordained Ministry Rep: Pam Estes, 1500 S. Olive St., Pine Bluff, AR 71601, (870)534-6241
Location & Building Rep: James Conn, 32 School Street, Pine Bluff, AR 71602 (870) 535-2291
District Superintendency Rep: Debby Bland, 370 Hwy 144 North, Lake Village, AR 71653, (870) 265-6347
Lay Speaking Rep: Jimmie Boyd, 1110 Wooley Rd., Rison 71665 (870) 357-2688
Nominations Rep. _____TBA
Bear Creek Camp Rep. Ramey Stiles, 123 Lee 316, Marianna, AR 72360, (870) 768-5758
At Large Member Erica Kriner, 210 Reed Lane, Rison, AR 71665, (870) 718-4000
At Large Member Joe Fisher, 1119 Bridgewater Dr., Benton, AR 72019, (479) 856-3208
At Large Member Hank Wilkins V, 900 N. University, Pine Bluff, AR 71601, (870) 536-6366

Non-Voting Members:

Church & Comm. Worker: Allyne Solomon, 424 W. Lincoln, Hamburg, AR 71646 (870) (501) 1818

Church & Comm. Worker:	Evelyn Shackleford, P.O. Box 204, Moro 72368 (870) 295-3171
Bear Creek Camp Rep:	Ike Mohr, 19 East Mississippi, Marianna, AR 72360, (870) 295-2583
Dist. Treas./Admin. Asst.	Audrea Stephens, P.O. Box 6607, Pine Bluff, AR 71611 (870) 367-3365
Director, Wesley –UAM	Kavan Dodson, 159 Falls, Monticello, AR 71655, (870) 367-5966
Director, Wesley-UAPB	Hank Wilkins, IV, 900 N. University, Pine Bluff, AR 71601, (870) 536-6366
District Chancellor	Paul Keith, PO Drawer 447, Monticello, AR 71657, (870) 853-6253

—†—

SOUTHEAST DISTRICT CONFERENCE ¶¶ 657-658

District Superintendent as Chairperson: Susan Ledbetter, P.O. Box 6607, Pine Bluff, AR 71611 (870) 367-3365
District Treasurer: Audrea Stephens, P.O. 6607, Pine Bluff, AR 71611 (870) 367-3365
District Lay Leader: Beverly Boyd, 16160 Hwy 35 S, Rison 71665 (870) 357-2661
One Layperson elected by each charge within the district.
One clergy from each charge within the district.
Retired pastors within the district and anyone serving a district committee.

—†—

SOUTHEAST DISTRICT LAY LEADER ¶ 659

District Lay Leader: Beverly Boyd, 16160 Hwy 35 S, Rison 71665 (870) 357-2661

—†—

SOUTHEAST DISTRICT COMMITTEE ON ORDAINED MINISTRY ¶ 665

District Superintendent (who may serve as Executive Secretary):
Susan Ledbetter, P.O. Box 6607, Pine Bluff, AR 71611 (870) 367-3365
Class of 2012: Edna Morgan, 8309 Old Warren Rd., Pine Bluff, AR 71603, (870) 535-0935
Class of 2013: Mike Wilkie, 3703 Ryburn Rd., Pine Bluff, AR 71603, (870) 807-2392 **(Registrar)**
Bill Thompson, P.O. Box 906, Brinkley, AR 72021, (501) 519-1568
Bob Smalling, P.O. Box 420, Warren, AR 71671, (870) 226-5177
Class of 2014: Pam Estes, 1500 S. Olive St., Pine Bluff, AR 71601, (870) 534-6241 **(Chair)**
Dalene Stephenson, 317 S. Main, Monticello 71655 (870) 367-2471
David Bush, 1918 McCracken St., Stuttgart, AR 72160, (870) 673-1131

—†—

SOUTHEAST DISTRICT NOMINATING COMMITTEE ñ Non Disciplinary

District Superintendent (who shall be the Chairperson):
Susan Ledbetter, P.O. Box 6607, Pine Bluff, AR 71611 (870) 367-3365
Six members elected by the District Conference, with names of persons placed in nomination from the floor of the District Conference:
Class of 2012: Tom Abney, 26568 Hwy 425 S., Star City, AR 71667, (870) 628-5236
Katherine Keahey, P.O. Box 235, Grady, AR 71644, (870) (479) 3321
Evelyn Shackleford, P.O. Box 204, Moro, AR 72368, (870) 295-3171
Class of 2013: Allyne Solomon, 424 W. Lincoln, Hamburg, AR 71646. (870) 501-1810
Tommy Burrow, 35 Cloverhill Dr., Warren, AR 71671, (870) 226-7117
Jimmie Boyd, 1110 Wooley Rd., Rison, AR 71665, (870) 357-2688
Class of 2014: Loy Aikman, 702 Robin Road, White Hall, AR 71602 (870) 247-3310
Kerry Stiles, PO Box 2622, West Helena, AR 72390 (870) 572-7782
Chuck Coffelt, PO Box 241, Gillett, AR 72055 (870) 548-2706

—†—

SOUTHEAST DISTRICT COMMITTEE ON LAY SPEAKING TEAM ¶ 667

Dir. Lay Speaking Ministries: (Ch)
Jimmie Boyd, 1110 Woolley Rd., Rison 71665 (870) 357-2688
Lay Leader: Beverly Boyd, 16160 Hwy 35 S, Rison 71665 (870) 357-2661
Lay Leaders: Thomas Pevey, 2897 425 N., Monticello 71655 (870) 367-3849
Chyrl Slocum, 162 Slocum Rd., Fountain Hill 71642 (870) 853-5338
Donna Hamilton, P.O. Box 248, Jefferson 72079 (870) 397-5009
Toni Scucchi, 304 S. Second, Dermott 71638 (870) 538-8798
Bill Heidelberger, 325 Phillips 615 Rd., Marvell, AR 72366, (870) 829-3394

—†—

SOUTHEAST DISTRICT BOARD OF CHURCH LOCATION AND BUILDING ¶¶ 2518-2523

Nominated by the District Superintendent in consultation with the District Nominating Committee and elected by the Annual Conference.

District Superintendent:
Susan Ledbetter, P.O. Box 6607, Pine Bluff, AR 71611 (870) 367-3365

A minimum of six persons and a maximum of nine (1/3 clergy, 1/3 laymen, 1/3 laywomen)

Class of 2012: Larry Gragg, 4940 Bobo Rd., Pine Bluff, AR 71603, (870) 536-6366
Ken Shea, 206 W. Waterman St., Dumas, AR 71639, (870) 382-2134
Karen Moore, 18810 Hwy 11 N, Gould, AR 71643, (870) 628-4048
Class of 2013: Bill Wisener, 124 Hunger Run, Monticello, AR 71655, (870) 367-1721
Hattie Lucas Power, 706 S. Main, Brinkley, AR 72021
Class of 2014: Russell Moore, 1307 Cedar Street, Crossett 71635 (870) 364-2127
James Conn, 32 School Street, Pine Bluff, AR 71602 (870) 879-2092
Christina Boyd, 308 Court Sq, DeWitt, AR 72042

—†—

SOUTHEAST DISTRICT BEAR CREEK CAMP TRUSTEES

Camp Director:	Ike Mohr, 19 East Mississippi, Marianna, 72360 (870) 295-3681
United Methodist Men Rep.	Fred Williams, , P.O. Box 66, Dumas (870) 382-4825
United Methodist Women Rep:	Lucy Smith, 130 Robertson Ave., Marianna 72360 (870) 295-5504
United Methodist Youth Rep:	Nancy Smith, 130 Robertson Ave., Marianna, AR 72360, (870) 295-5504
Marianna, First UMC Rep:	Angie Stepp, 14 Bellview, Marianna, 72360 (870) 295-5400
Cleveland/Grant Rep	_____TBA
Crittenden/ Cross:	_____TBA
Drew/ Bradley Rep:	Melissa Maskell, 111 W. Church St., Warren, AR 71671 (870) 226-2648
Arkansas / Desha Rep:	_____TBA
Marianna Larger Parish Rep:	Yolanda Roby, 705 W 6th Street, Brinkley, AR 72021, (870) 734-1019
Lee/St. Francis Rep:	_____TBA
Jefferson / Lincoln Rep:	_____TBA
Monroe / Phillips Rep:	Ramey Stiles, P.O. Box 2622, West Helena 72390 (870) 768-5758
Ashley/Chicot Rep:	_____TBA

—†—

SOUTHWEST DISTRICT

—†—

SOUTHWEST DISTRICT LEADERSHIP TEAM / COMMITTEE ON LAY SPEAKING / NOMINATIONS

Chairperson: Mike Morey, 904 Caddo Street, Arkadelphia, AR 71923, 501-204-2988
Lay Leader: Jim Kimzey, 23756 Highway 51, Malvern, AR 72104, 501-337-4603
Lawrence Bearden, 1203 Pine Cir., Smackover, AR 71762-2218, 870-725-2142
Treasurer: Dennis Ramsey, 1805 Georgetown Dr., Hope, AR 71801-8027, 870-777-8183
Children Coordinator: Jeremy Carter, 320 W Main St., Magnolia, AR 71753-3503, 870-234-4530
Youth Coordinator: Mike Meeks, 107 North 9th Street, Arkadelphia, AR 71923, 870-246-2493
Missions/Ingathering: Terry Chapman, PO Box 68, Lockesburg, AR 71846, 870-289-2871
Dir., Lay Speaking Ministries: David Kassos, 5204 S Rondo Rd., Texarkana, AR 71854-8956, 870-774-4066
Secretary to Conf. GBM: Audrey Powell, 8 Ballesteros Cir., Hot Springs Village, AR 71909-6804
Disaster Relief Coordinator: Brad Townsend, 155 Kidds Ln., Hope, AR 71801-9128, 870-722-2072
COORDINATED MINISTRIES: *Named by Organizations
UMY: Mikayla Scott, 139 Scotland, Bismarck, AR , 870-260-6164
UMW: Sheila Cosby, 45 Fachado Dr., Hot Springs Vlg., AR, 501-915-9827
UMM: Mike Fikes, 122 Burning Tree Ct, Hot Springs AR 71913, 501-262-4009

—†—

SOUTHWEST DISTRICT COMMITTEE ON ORDAINED MINISTRY

District Superintendent: Mike Morey, 904 Caddo Street, Arkadelphia, AR 71923, 501-204-2988
Chairperson: Katherine Cook, Catherine Cook/ 1209 Country Club Dr./ Hope AR 71801-9346/
Home Phone: 870-777-2589/ Office: 870-777-6701
Six clergy in full connection:
Registrar: David Williams, 155 Kidds Ln., Hope, AR 71801-9128, 870-642-2038
Scott Gallimore, 2963 Airport Road, Hot Springs, AR 71913, 501-767-4765
Dale Diffee, P.O. Box 2341, Hot Springs, AR 71914, 501-767-3031
Jessica Durand, 316 N. 11th Street, Arkadelphia, AR 71923, 870-246-6731
Mark Lasater, SAU Box 8088, Magnolia, AR 71754, 870-904-8572
Steve Johnson, PO Box 400, Hope, AR 71802-0400, 870-777-8816
Carl Ownbey, 201 E Walnut St., Gurdon, AR 71743-1255, 870-353-4125
Three Lay Persons:
Jim Kimzey, 23756 Highway 51, Malvern, AR 72104, 501-337-4603
Bill Hockaday - 181 Ramsey Hill Rd. / Nashville, AR 71852-7531
Yvonne Nipper, 101 N. Washington Street, Magnolia, AR 71753, 870-216-1407

—†—

SOUTHWEST DISTRICT COMMITTEE ON DISTRICT SUPERINTENDENCY

Chair: George McCoy, 200 Carmona Rd., Hot Springs Village, AR, 501-922-1030
Vice Chair: Dan Rohrbaugh, 1020 E 28th St., Hope, AR 71801-1108, 870-777-3804
District Superintendent: Mike Morey, 904 Caddo Street, Arkadelphia, AR 71923, 501-204-2988
Lay Leader: Jim Kimzey, 23756 Highway 51, Malvern, AR 72104, 501-337-4603
Lawrence Bearden, 1203 Pine Cir., Smackover, AR 71762-2218, 870-725-2142
At-Large: Larry Kelso, 320 W Main St., Magnolia, AR 71753-3503, 870-234-4530
Class of 2013
Claire Gehrki, 217 Cherry St., Arkadelphia, AR 71923, 870-246-9638
Jim Willis, 104 Golfview Ct. / Hot Springs, AR 71913/ 501-262-0068

Class of 2014
Bubba Smith, 700 Balearic Road, Hot Springs Village, AR 71909, 501-922-4503
Shirley Williams, 1022 Pleasant St., Hot Springs, AR 71901, 501-624-1751
Gary Nutter, 1203 Forest Acres Circle Texarkana, AR 71854, 870-772-8091
Class of 2015
Bruce Bennett, 400 E 6th St., Texarkana, AR 71854-5223, 870-772-6931
Paul Coy, 1005 Grove St., Nashville, AR 71852-3634, 870-845-3030
Susan Bailey, 1918 E 28th St., Hope, AR 71801-1114, 870-703-4072
Dan Rohrbaugh, 1020 E 28th St., Hope, AR 71801-1108, 870-777-3804

—†—

SOUTHWEST DISTRICT TRUSTEES / BOARD OF CHURCH LOCATION AND BUILDING

Chair: _____
Class of 2013
B. J. Smith, 128 Saint Charles Cir., Hot Springs, AR 71913, 501-321-2144
David French, 132 Lakeside Ln., Hot Springs, AR 71901, 501-262-4559
Bob Sanders, 4273 Hwy 128, Bismarck, AR 71929, 870-246-8103
Class of 2014
Ann Ashcraft, 209 Morningstar Dr., Malvern, AR 72104, 501-844-4753
Bob Gantt, PO Box 771, Magnolia, AR 71754-0771, 870-234-1113
Fred W. Hunter, 216 Higdon Ferry Rd, Hot Springs, AR 71913, 501-623-5588
Class of 2015
Tommy Deaton, 574 Lakeside Ave., Camden, AR 71701-3246, 870-836-5560
Barbara Gilbert, 2301 Locust St., Texarkana, AR 71854-3759, 870-774-2925
David Orr, 6909 Tennessee Rd., Texarkana, AR 71854-9025, 870-773-2006

—†—

INSTITUTIONAL BOARDS

—†—

CAMP ALDERSGATE

BOARD OF DIRECTORS

President:	Bo Frazier
Vice President:	Fred Perkins
Treasurer/Finance Comm. Chair:	Duff Wallace
Secretary:	Teresa Baker

Board Members:
Austin Brightop, Cathy Engelkes, Dave Eusanio, Robb Fiser, Madre Hill, Bill Miller, Dan Orellano, Joseph Perrone, Melissa Snell,
Rita Speas, Paige Spooner, Jessica Szenher, Debbie Teague, Annamary Thompson, Jonathan Timmis, Bill Waddell
Ex-Officio Members:
Bishop Charles N. Crutchfield, Dr. Gene France, Karon Mann, LaVon Post
Judy Jacobs, Conference UMW President
Honorary Lifetime Bd. Member:
Saville Henry

—†—

CAMP TANAKO, BOARD OF DIRECTORS

President: David Leech, 1911 Fairway St., Stuttgart 72160 (870) 673-4640
Finance Chair: Karen Phelps, 484 Nob Circle, Little Rock 72205 (501) 225-3785
Board Members: Courtney Heyl, Kevin Wade, Ken Pearson, Roger Pessa, Rick Gartner, Bill Fish, Bill Staton, Mike Clayton, Myra Fuller, John Lusk
New Members:
Chris Walthall; John Martin; Kim Carter, Russell Hull; Elaine Poynter; Mike Meeks; Karen Reeves; Allen Bedell
Ex-Officio:
Cabinet Representative: Michael Morey, 904 Caddo St, Arkadelphia 71923, (501) 204-2988, mikearumc@yahoo.com
Bishop: Bishop Crutchfield, 800 Daisy Bates Dr., Little Rock 72202 (501) 324-8019
Youth Representative: TBA_____

—†—

HENDRIX COLLEGE BOARD OF TRUSTEES

Chairperson: R. Madison Murphy, 3125 Calion Rd., ElDorado 71730 (870) 863-4501
Vice-Chairperson: David Knight
Secretary: Scott Schallhorn
Arkansas Conference of the United Methodist Church:
W. Kurt Boggan; Rex Dickey; Victor H. Nixon;
Britt Skarda; Charles Murry; William "Bud" Reeves;
Beth Waldrup; Roy Smith; DeDe Roberts
Trustees At-Large: Ann Alston; Joseph H. Bates; Ruthie Bernabe; Jo Ann Biggs; Albert Braunfisch; Theo Bunting, Jr; Frank H. Cox; R. Paul Craig; Braden Darrell; Margaret K. Dorman; Arthur W. Epley, III; Terri J. Erwin; Morriss M. Henry; Roger King; David A. Knight; Allen D. McGee; Michael Maling; Julia P. Mobley; Charles D. Morgan; R. Madison Murphy; A. Byron Nimocks, III; Larry Pearce; Daniel M. Peregrin; Martin Rhodes; B. Kent Ritchey; Bill Smith T.J. Ticey; Mitzi A. Washington; H. Randolph Wilbourn, III; William Wilson; Russell H. Wood
Ex-Officio: J. Timothy Cloyd, President, Hendrix College
Bishop Charles N. Crutchfield, Arkansas Conference, UMC
Phil Hathcock, Conference Director, Arkansas Conference, UMC

—†—

LYDIA PATTERSON INSTITUTE REPRESENTATIVE

Nadine Hardin Miller, 2917 Cliff Drive, Fort Smith 72901 (479) 646-1517 ('09)

—†—

METHODIST HEALTHCARE BOARD OF DIRECTORS
ARKANSAS CONFERENCE MEMBERS

Class of 2011: Chadd Durrett, Jr., 105 N. Avalon, West Memphis 72301 (870) 735-3735
Class of 2013: Dennis Spence, P.O. Box 720, Monticello 71657 (870) 367-3365
Kent Ingram, P. O. Box 1028, West Memphis 72303 (870) 735-9580

—†—

METHODIST VILLAGE AND NURSING HOME BOARD OF DIRECTORS

President: Larry Weir, P.O. Box 648, Van Buren, AR 72957-0648 471-0280 Home, 474-1227 Office
Vice President: Dovie Tinsley, 3117 South 95th Street, Fort Smith, AR 72903 478-7080
Secretary: Dr. Taylor Prewitt, 8311 Mile Tree, Fort Smith, AR 72903 452-0263

Treasurer: George Beattie, 2906 So. Carthage, Fort Smith, AR 72901 646-5065

Membership

Beattie, George, 2906 So. Carthage, Fort Smith, AR 72901 646-5065
Blaylock, Warren, 2419 Highway 71 North, Alma, AR 72921 632-2976
Blochberger, Kent, 3914 South 33rd Street, Fort Smith, AR 72903 646-4588
Dunn, Jim, 400 Rogers Avenue, PO Box 1626, Fort Smith, AR 72901 782-6041 Office
Gaines, Sue, 1709 Valley View, Van Buren, AR 72956 471-8244
Gedosh, JoAnn, 8812 Canterbury Cove, Fort Smith, AR 72903 452-6320
Miller, Robert, 11414 Highway 71 South, Fort Smith, AR 72916 646-8952 Home
Nelson, Larry, 5400 Country Club Avenue, Fort Smith, AR 72903 452-6603
Phillips, Dr. Pat, 8208 Cleburne Court, Fort smith, AR 72903 452-2362
Prewitt, Dr. Taylor, 8311 Mile Tree, Fort Smith, AR 72903 452-0263
Tinsley, Dovie, 3117 South 95th Street, Fort Smith, AR 72903 478-7080
Weir, Larry P.O. Box 648, Van Buren, AR 72957-0648 471-0280 Home, 474-1227 Office

District Superintendent Northwest District: Mackey Yokem

—†—

METHODIST FAMILY HEALTH BOARD OF DIRECTORS

Methodist Children's Home / Methodist Behavioral Hospital

Ritter Arnold, Marked Tree
Harry Clerget, Little Rock
Bishop Charles Crutchfield, Little Rock
Pat Freemyer, Helena
Rev. Phil Hathcock, Little Rock
Bill Mann, Little Rock
Sally Riggs, Little Rock
Don Weaver, Conway
Karen Ballard, Roland
Dr. Charles Clogston, Little Rock
Jim Dunn, Fort Smith
Jane Hardin, Little Rock
Bill Johnson, Heber Springs
Mike Millar, Searcy
Neill Sloan, Lake Village

—†—

MOUNT EAGLE RETREAT CENTER, BOARD OF TRUSTEES

Chairperson: Lynn R. Baker, 7 Camilla Lane, Conway 72032, (501) 329-6795
Vice Chair: Richard Lancaster 1922 Topf Rd., NLR 72216 (501) 758-3503
Secretary: Robert Dennis, 94 Pebble Beach Drive, Little Rock 72212 (501) 223-2809
Trustees: Charles Barnett, 1063 East Main, Batesville 72501 (870) 793-6918
Robert Dennis, 94 Pebble Beach Drive, Little Rock 72212 (501) 223-2809
David Fleming, PO Box 8003, Pine Bluff 71611, (870) 267-4132
Janice Goldman, 83 Buckboard Drive, Williford 72482 (870) 966-4778
Cathy Hall Hughes, 12823 Natural Steps Dr, Roland, AR 72135-9397 (501) 367-8184
Paul Jenkins, 7 Duncan Ln, Vilonia 72173 (501) 730-8401
David Jones, 375 Rock Products Road, Heber Springs 72543 (870) 362-2696
Mark Norman, 200 N Market St, Benton 72015 (501) 778-3601
Brandon Bates, 2612 SW 7th, 2, Bentonville 72712, (501) 940-7691, brandon@fumcbentonville.org
Teresa Bolin, 555 Blue Hole Rd, Beebe 72012, (501) 380-8806, teresa@mpcpaint.com
Gail Cole Brooks, 304 S Commerce Ave, Russellville 72801, (479) 223-0242, gbrooks@fumcrsvl.org
Bob Gantt, PO Box 771, Magnolia 71754, (870) 234-1113, bob@ganttco.com
Directors: Dan Brand, PO Box 1254, Greers Ferry 72067-501.825-7301
Herschel Richardson, 3332 Plemon Rd, Jonesboro 72404 870.932.5980
Woody Smith, 19398 Pinecrest Trail, Rogers 72756 (479) 925-3973
Ex-Officio: Bishop Charles N. Crutchfield, 800 Daisy Bates Dr, Little Rock 72202

Phil Hathcock, 800 Daisy Bates Dr, Little Rock 72202 (501) 324-8000
Trustee Emeritus: Leslee Phillips, 341 Cambridge Place, Little Rock 72227 (501) 227-7402
Northeast Dis. Superintendent:
Bud Reeves, P.O. Box 2415, Batesville 72501 (870) 793-5247
Outdoor Ministries, Chair:
Scott Gallimore, 2963 Airport Rd, Hot Springs 71913, (501) 767-4765
Director, Mount Eagle Regreat Center:
Lu Harding, 935 Beal Road, Clinton 72031(501) 723-4580

—†—

MOUNT SEQUOYAH CONFERENCE & RETREAT CENTER BOARD OF TRUSTEES

Chairperson: Dewitt Smith, 1 Trout Farm, Bella Vista 72714-3111 (479) 855-3542
Vice-Chair: _____TBA
Secretary: _____ TBA

Dr. Emanuel Cleaver, III	Robert Davis	Bishop Robert Hayes	Bishop Kenneth Hicks
Larry Norman	Lamar Pettus	Dr. David Severe	Brian Sutton
Allen Tuten	Carl Westbrook	Margaret Whillock	Bill Wood
Mackey Yokem	J. Randy Hollums		

Emeritus:

Dr. Ed Matthews	Dr. Earl Carter	Dr. Ron Gilbert	Jack Meadows

—†—

OZARK MISSION PROJECT INC. BOARD OF DIRECTORS, 2010-2011

Chairperson: Hank Godwin, 2024 Topf Road, North Little Rock, AR 72116 (501) 771-1982
JJ Whitney, 8 West Post Oak Drive, Conway, AR 72034 (501) 450-4590
Greg Gibson, PO Box 1106, Fayetteville, AR 72702 (479) 442-4237
Renee Henson, 1102 Northview Van Buren, AR 72956 (479) 474-2235
Mark Lasater, SAU P.O. Box 9290, Magnolia, AR 71753 (870) 234-1114
Mandy Stanton, 5212 Stratford Road, North Little Rock, AR 72216 (501) 472-7478
Kathy Wood, 150 S Lowder, Paris, AR 72855 (479) 675-2593
Executive Director:
Nancy Mulhearn, 1200 Andy Drive, Conway 72034 (501) 339-4500 (cell)

—†—

PHILANDER SMITH COLLEGE BOARD

Chair: Bob Birch, PO Box 16270, Little Rock, AR 72231 501-603-3845
Vice-Chair: Lynda Byrd, 9526 Tranquil Park Dr, San Antonio, TX 78254 210-647-3336
Secretary: Dr. Freddye Davy, PO Box 6174, Hampton, VA 23668 757-727-5076
Treasurer: Rev. Artee Williams, 108 Little Creek, Sherwood 72120 501-940-6390
Class of 2012: MG (Ret.) Harold Gwatney, 7300 Winchester, Memphis, TN 38125 901-751-7300
Dr. Frances R. Harris, 13 Iron Horse Road, Little Rock 72223 501-664-0941
Dr. Roddy McCaskill, 1514 Market Street, Suite B-100, Little Rock 72211 501-907-5959
Rev. Artee Williams, 108 Little Creek, Sherwood 72120 501-940-6390
Class of 2013: Dr. Joycelyn Elders, 810 Marcia Cove, Little Rock 72206 501-888-4787
Lynda Byrd, 9526 Tranquil Park Dr, San Antonio, TX 78254 210-647-3336
Excell LaFayette, Jr., 1811 SE Clark St, Bentonville 72712 479-277-1766
Don Riggin, 1 Bent Tree Drive, Little Rock 72212 501-551-0592
Class of 2014: Dr. Emanuel Cleaver, III, 5540 Wayne St, Kansas City, MO 64110 816-444-5588
Dr. Freddye Davy, PO Box 6174, Hampton, VA 23668 757-727-5076
Barnett Grace, 5612 Hawthorne Rd., Little Rock 72207 501-664-7047

Rev. Larry Ross, 102 Fork River Road, Sherwood 72120 501-834-7227
Class of 2015: C. J. Duvall, 2409 N. University Ave, Little Rock 72207 501-379-8194
Dr. Christy Walker, P. O. Box 1329, Pine Bluff 71613 870-534-8515
Ms. Betty Marshall, 2101 SE Simple Savings Dr., Bentonville 72716 479-277-7017
President PSC National Alumni Association:
Erma Williams,
AR Cabinet Representative:
Bishop: Charles N. Crutchfield, Arkansas Conference United Methodist Church
Asst. Gen. Secretary, General Board Higher Ed & Ministry, UMC:
Cynthia Bond Hopson,
Ex-Officio: Dr. Cynthia Burroughs, Faculty Senate Representative, Philander Smith College
Gerald Thomas, SGA President, Philander Smith College
Dr. Walter M. Kimbrough, President, Philander Smith College

——†††——

UNITED METHODIST FOUNDATION

Board Members:
Charles H. Blanchard, P.O. Box 10610, Russellville 72812 (479) 498-2402
Douglas Bush, PO Box 1041, Blytheville 72316 (870) 763-6800
Richard C. Butler, Jr., P.O. Box 624, Little Rock 72203 (501) 375-2307
Earl Carter, 5309 Timber Creek Circle, N. Little Rock 72116 (501) 758-7835
Daryl Coker, 35 Bretagne Circle, Little Rock,.72223.(501) 821-6668
Bob Crossman, 810 Scherman Oaks Circle, Conway 72034 (501) 908-8177
Carl A. Crow, Jr., 1427 Central Ave., Hot Springs 71903 (501) 321-1481
Granger F. Davis, PO Box 2040, Conway 72033 (501) 327-5406
Beth Deere, 111 Center St., 22nd Floor, Little Rock 72201 (501) 372-0800
Pam Estes, 1500 S Olive St, Pine Bluff 71601, (870) 534-6241
Sam Gibson, P.O. Box 211, Benton 72018 (501) 315-7471
Rush F. Harding III, 4 Valley Creek Vw, Little Rock 72223, (501) 868-9726
Pam Harris, 1300 Jamison Ave., N. Little Rock 72117 (501) 918-5500
Mary Ellen Jesson, 5515 Cliff Dr., Fort Smith 72903 (479) 452-0740
Chester Jones, P.O. Box 21848, Hot Springs 71903-1848 (501) 622-2512
Bert Kell, PO Box 809, Rogers 72757 (479) 621-1868
Walter Kimbrough, #1 Trudie Kibbe Reed Dr., Little Rock 72203 (501) 370-5382
Hugh R. Kincaid, 520 Lakeridge Dr., Fayetteville 72703 (479) 444-4444
Stark Ligon, P.O. Box 165226, Little Rock 72216 (501) 376-0313
C.E. McAdoo, 8700 Labette Dr, Little Rock 72204
Herschel McClurkin, PO Box 33., Alma 72921 (479) 632-5822
Mike Mattox, 1100 Central Ave, Hot Springs 71901, (501) 623-6668
Joyce Peck, 24311 Kanis Rd., Little Rock 72211 (501) 821-2225
Peggy Polk, 20 Enclave Cr., Paragould 72450 (870) 236-9011
Raye Rogers, 75 Bluff View Dr., Batesville 72501 (870) 793-7771
Stacy Sells, 303 W. Capitol Ave., Little Rock 72201 (501) 975-7254
Dewitt Smith, 1 Trout Farm, Bella Vista 72714 (800) 648-6401
Sandy Smith, 2614 W 2nd Ln, Russellville 72801 (501) 529-1396
John F. Stroud, Jr., 1313 Country Club Lane, Texarkana 71854 (870) 773-5651
Ex-Officio (without vote)
Bishop Charles N. Crutchfield, 800 Daisy Bates Drive, Little Rock 72202
Phil Hathcock, 800 Daisy Bates Dr, Little Rock 72202 (501) 324-8000
Jim Argue, 5300 Evergreen Dr., Little Rock 72205 (501) 664-8632

Clefton Vaughan, 110 Summit Place, El Dorado 71730 (870) 881-6407
Todd Burris, 800 Daisy Bates Drive, Little Rock 72202 (501) 324-8000

Foundation Staff :

President & CEO: Jim Argue
Vice President & CFO: Clarence Trice
Vice President /Development: Janet K. Marshall
Assistant Financial Officer: Kristin Hartman
Administrative Assistant: Erin Robinson
Director of Accounting: Jenni Abston

—†—

WESLEY FOUNDATIONS

—†—

WESLEY FOUNDATION - ARKANSAS STATE UNIVERSITY

Chair: Russ Hannah
Vice-chair: Brian Clem
Treasurer: _____TBA
Finance Chair: Judy Reed
Trustees Chair: _____TBA
SPR Chair: Russ Shain
Campus Minister: Eric Van Meter
Assistant Director: Blake Schrepfer and Muriel Aston
Student Representatives: _____TBA
_____TBA
At-large Members: Gene Wing, Mike Lilly, Christi Crawford
Ex-Officio: Kurt Boggan, N.E.D.S.
Rich Carvell, BHECM chair

—†††—

WESLEY FOUNDATION - ARKANSAS TECH UNIVERSITY

Chairperson: Richard C. Ruble, P.O. Box 1614, Russellville 72811
Vice Chairperson: Earl Woker, 213 S. Seattle, Russellville 72801
Secretary: Emory Molitor, 807 Muscadine Ln. , Russellville 72801
Treasurer: Melinda Fink, 137 Abbey Road, Russellville 72802
Members: Robin Kirby, 125 Redbud Ln, Dover, 72837
Fanny George, P.O. Box 246, Danville 72833
Gail Goins, Route 3, Box 311, Dardanelle 72834
Sharon Hamilton, P.O. Box 69, Plainview 72857
Richard Harmon, 12819 Hwy. 154, Danville 72833
Sherry Hicks, 10295 Cliffside Ln., Dardanelle 72834
Michael Johnston, 4994 SR 124, Russellville 72802
Dick Kleypas, 241 E 18th St., Russellville 72801
John Krohn, 1270 CR 3561, Clarksville 72830
Billy Reeder, 10244 Fox Loop, Dardanelle 72834
Wesley Roach, 75 George Roach Place, Dover 72837
Tom Sullivan, 2317 West 5th Street, Russellville 72801
Finley Turner, 101 Skyline Drive, Russellville 72801
Kevin VanEs, P.O. Box 2364, Russellville 72811
Northwest District Superintendent:

Mackey Yokem
Wesley Foundation Director:
Jason Molitor, 1111 N. El Paso Ave, Russellville 72801 479-968-4159

—†—

WESLEY FOUNDATION - HSU/OBU

Brent Black, 4119 Pine St., Arkadelphia, AR 71923, (870) 246-1009
David Bryan, 7409 Hwy 67 S, Gurdon, AR 71743 (870) 353-6449
Anita Cabe, 104 Clay Circle, Gurdon, AR 71743 (870) 353-2602
Claire Gehrki, 217 Cherry St, Arkadelphia 71923 (870) 246-9638
Troy Hogue, 837 Hwy 128, Arkadelphia, AR 71923 (870) 403-6342
Mary Holt, 316 N 11th, Arkadelphia 71923 (870) 246-6731
Rev. Carroll Jackson, 107 N. 9th, Arkadelphia, AR 71923 (870) 246-2493
David Kerr, 111 N Park, Arkadelphia 71923 (501) 258-0599
Jay Leak, 761 Akers Rd., Hot Springs, AR 71901 (501) 620-3870
Rose Phillips, 111 Evonshire, Arkadelphia, AR 71923 (870) 403-1379
Rev. Lavon Post, Malvern (870) 307-8067
Jane Rice, 310 Cherry Street, Arkadelphia, AR 71923 (870) 246-3524
Rev. Bob Sanders, 4273 Highway 128, Bismarck, AR 71929 (501) 865-263
Caroline Taylor, 636 Carter Rd., Arkadelphia, AR 71923 (870) 246-5430
Mandy Welch, 1057 Henderson St., Arkadelphia, AR 71923 (870) 245-2534
Rev. David Wilson, 204 Dottie Ln., Hot Springs, AR 71901-7215 (501) 623-4733
Nick Zimmerman, 316 N 11th, Arkadelphia 71923 (870) 246-6731
Director: Rev. Jessica Durand 804 Hickory St., Arkadelphia, AR 71923 (870) 246-6731
District Superintendent: Mike Morey, Southwest District

—†—

WESLEY FOUNDATION BOARD OF DIRECTORS-SOUTHERN ARKANSAS UNIVERSITY

Class 2011 Bob Gantt, PO Box 771, Magnolia 71753 (870) 234-6400
Rev. Larry Goza, 11290 Magnolia Hwy, Magnolia 71753 (870) 554-2302
Mavis Henry, Dudneywood retirement Center, #505
Pete Parks, 441 N Washington Ave, ElDorado 71730 (870) 862-3401
Brad Elrod, 404 2nd Ave, Murfreesboro 71958
Lyndsey, Bachuss, PO Box 1326, Camden 71711 (870) 918-1150
Ex Officio: Mike Morey, Southwest District
Director: Reverend James Mark Lasater, SAU Box 9290, Magnolia 71754 (870) 904-8572

—†—

WESLEY FOUNDATION - UNIVERSITY OF ARKANSAS AT FAYETTEVILLE

Chairperson: Blair Johanson, 3332 Picadilly Lane, Fayetteville 72703 (479) 582-2602
Vice Chairperson: Chuck Culver, 3118 N. Warwick Dr., Fayetteville 72703 (479) 443-9968
Secretary: Robyn VanZandt, 2044 Winchester Place, Fayetteville 72701 (479) 587-1936
Spiritual Advisor: Tony Holifield, 2233 Blue Mesa, Fayetteville 72703
Directors: Gordon Allison, 2162 E. Revere Place,Fayetteville 72703 (479)582-9223
Lee Balzer, 14 Cheviot Place, Bella Vista 72715 (479) 855-1338
Patty Frase, 68 Larkspur, Russellville 72802 (479) 936-1232
Tony Holifield, 2233 N. Blue Mesa, Fayetteville 72703 (479) 444-9175
Ed Jenner, 10 Quantock Hills Dr., Bella Vista 72715 (479) 876-2149
Doug Maritan, 1627 N. Cambridge Rd., Fayetteville 72703 (479) 443-0606
Steve Pulliam, 4258 Oakmont Dr., Fayetteville 72701 (479) 443-7729

Kathy Smith, 100 Lake Rd., Springdale 72764 (479) 575-2577
Robyn VanZandt, 2044 Winchester Place, Fayetteville 72701 (479) 587-1936
Student Representative: _____
Director (ex-officio): Omar Al-Rikabi, 730 W Maple St, Fayetteville 72701 (479) 443-5226
District Superintendent: Mackey Yokem, Northwest District

—†—

WESLEY FOUNDATION BOARD MEMBERS - UNIVERSITY ARKANSAS AT LITTLE ROCK

Chair and Representative to Conference Board of Higher Ed
Mr. Harold Beckwith, 419 Bobwhite #118, Little Rock, AR 72205
Class of 2013
Ms. Wilandra Dean, #1 Woodbine Ct., Little Rock, AR 72209
Mr. Jim Shenep, PO Box 17607, Little Rock, AR 72222
Mr. Charles Vann, PO Box 164681, Little Rock, AR 72206
Mr. Will Stevens, Student Rep
Class of 2014
Rev. Mary Jane Cole, 723 Center Street, Little Rock, AR 72202
Rev. Greg Schick, 321 Pleasant Valley Drive, Little Rock, AR 72212
Ms. Katie Dunn, 4823 Woodlawn Dr., Little Rock, AR 72205
Mr. Chris Wright, Student Rep
Class of 2015
Rev. Richard Lancaster, 1922 Topf Road, North Little Rock, AR 72116
Rev. Natasha Murray-Norman, 514 N. Boarder Street, Benton, AR 72015
Ms. Brenda Norwood, 7301 Hidden Valley Road, Little Rock, AR 72223 (UMW Rep)
Dr. Sharon Richardson, 524 S. Louisiana, #C6, Little Rock, AR 72201
Student Rep: _____TBN
Non-Rotating Member:
Mrs. Loretta Whitney, 8320 Windsor Valley Drive, North Little Rock, AR 72116 (Treasurer, with vote)
Ex-officio Members:
Rev. Dede Roberts, 800 Daisy Bates Drive, Little Rock, AR 72202 (Central District Superintendent, with vote)
Rev. Maxine Allen, 5605 W. 32nd Street, Little Rock, AR 72204 (Director, without vote)

—†—

WESLEY FOUNDATION - UNIVERSITY OF ARKANSAS AT MONTICELLO

Chairperson: Betty Hughes
Vice Chairperson: TBA_____
Secretary: Chris Pace
Treasurer: Debra Feeser/Vicki Goodman

Members:	Jim Manning	Shane Booth	Audrey Hancock
	Lunice Thacker	Izabell Bacon	Pat Bodenhammer
	Don Johnson	Russ Feeser	Brad Elrod
	Cindy Baumgarten	Lee Zuelke	Rusty Nail
	Brian Diffee		

District Superintendent Southeast District:
Susan Ledbetter, PO Box 6607, Pine Bluff, AR 71611
Director: Reverend Kavan Dodson

—†—

WESLEY FOUNDATION - UNIVERSITY OF ARKANSAS PINE BLUFF

President: John Barner, #2 Smugglers Lane , Pine Bluff 71603
Vice President: Josetta Wilkins, 303 N. Wilkins Drive , Pine Bluff 71601
Secretary: Martin Golden, P.O. Box 43 , Wabbaseka 72175
Treasurer: Tracie Elliott, 111 South Spruce St. , Altheimer 71004
Albert Alley, 1801 W. Fluker Street , Pine Bluff 71601
Lula Smith, 1406 Nebraska Street , Pine Bluff 71601
Clifford Flowers, 1306 E. 41st St. , Pine Bluff 71603
R. Bonita Hatley, P.O. Box 6053 , Pine Bluff 71611
Vivian Flowers, #1 Southern Pine Cove, Pine Bluff , 71603
Joanna Edwards, 703 W. 34th Ave. , Pine Bluff 71603
Michael Brunson, 906 Deer Run, Pine Bluff 71603
Student Representative to Annual Conference:
Terrence Thomas, 1000 North L.A. Prexy Davis Drive
Student President:
Leonardo Matthews, 1000 North L.A. Prexy Davis Drive 71601
Director:
Hank Wilkins, IV, 717 W. 2nd Ave. , Pine Bluff 71601
District Superintendent:
Susan Ledbetter, PO Box 6607, Pine Bluff, AR 71611

—†—

WESLEY FOUNDATION ñ UNIVERSITY OF CENTRAL ARKANSAS

Chairperson: Elizabeth Hart, 11 South Hampton Drive, Conway AR 72034
Vice Chairperson: Thompson Schrader, 79 Moseley Lane, Conway AR 72032
Treasurer: Sandra King, 5345 April Drive, Conway AR 72034
Secretary: Lori Page, 12 Pebblebrook Drive, Cownay AR 72034
Directors:
David Cawein, 304 E. Drilling St., Morrilton 72110
Bill Freeman, 410 Dennison Street, Conway AR 72034
Kirk Netherton, 4605 Fugitt Street, Conway AR 72034
Lynn Beatty, 22 Beatty Lane, Conway 72032
Michael Williamson, 31 Garden Oaks Dr, Maumelle AR 72113
Dustin Chapman, 1745 Drury, Conway AR 72034
Wade Thomas, 5145 Park Place, Conway AR 72034
Jack Johnson, 7 Sedgefield Dr, Conway AR 72034
Sara Bayles, Farris Box 192 201 Donaghey, Conway AR 72035
Student Representative to Annual Conference:
Sara Bayles, Farris Box 192 201 Donaghey, Conway AR 72035
Central District Superintendent:
DeDe Roberts, 800 Daisy Bates Dr, Little Rock 72202
Wesley Foundation Director:
John Palmer, Box 4914, UCA, Conway 72035

DELEGATES TO GENERAL & JURISDICTIONAL CONFERENCE, 2012

CLERGY DELEGATES TO GENERAL CONFERENCE [In order of election]

Rodney Steele, 605 W 6th St, Mountain Home, AR 72653 (870) 425-6036
Rebekah Miles, 2424 Park Place, Ft. Worth, TX 76110 (817) 923-4005
Ronnie Miller-Yow, P.O. Box 164120, Little Rock, AR 72216 (501) 370-5344
Mackey Yokem, 4110 Grand Ave, Fort Smith 72904, (479) 783-0385
Susan Ledbetter, P.O. Box 6607, Pine Bluff, AR 71611 (870) 367-3365
John Miles II, 904 Fernwood, Jonesboro, AR 72401 (870) 932-7479

LAY DELEGATES TO GENERAL CONFERENCE [In order of election]

Asa L. Whitaker, Jr., 160 Ottinger, Batesville, AR 72501 (870) 793-3007 - **Head of Delegation**
Sarah Steele, Farris Box 139, 201 Donaghey Ave., Conway, AR 72035-5001 (501) 470-8916
Karon Mann, 1806 Martha Dr., Little Rock, AR 72212 (501) 225-7971
Clefton Vaughan, 48 Chenal Circle, Little Rock, AR 72223
Carole J. Teague, 125 Grapevine, Conway, AR 72034 (501) 329-5357
Karen Millar, 33 Country Club, Searcy, AR 72143 (501) 268-4859

CLERGY DELEGATES TO JURISDICTIONAL CONFERENCE, AND RESERVES TO GENERAL

Charles C.E McAdoo, 8700 Labette Dr, Little Rock 72204 (501) 922-7191
Michael Roberts, 1610 Prince St, Conway 72034
Roy P. Smith, 2416 W Second Lane, Russellville, AR (479) 968-1232
Aubreitta Lynn Jones, 10 Elk Horn Lane, Cabot, AR 72023 (501) 843-2302
Kurt Boggan, 800 Daisy Bates Dr, Little Rock 72202, (501) 324-8000
James Wesley Hilliard, 1604 E Pointer Trl, Van Buren 72956 (479) 474-6424

LAY DELEGATES TO JURISDICTIONAL CONFERENCE, AND RESERVES TO GENERAL

Deborah Bell, 2620 Romine Rd., Little Rock, AR 72204 (501) 379-0538
Todd Burris, 800 Daisy Bates Drive, Little Rock, AR 72202 (501) 324-8040
Jay Clark, 4823 Woodlawn, Little Rock, AR (501) 944-8400
Sandy Smith, 2614 W. 2nd Lane, Russellville, AR 72801 (479) 968-1232
Brian Swain, 2172 E. Deer Creek Dr., Fayetteville, AR 72703 (479) 442-4237
John Crawford, P.O. Box 241160, Little Rock, AR 72223 (501) 868-786

CLERGY RESERVES TO JURISDICTIONAL CONFERENCE

Andrew Thompson, MTS, 168 E Parkway S, Memphis, TN 38104 (901) 458-8232
David Bush, 307 E 4th St, Stuttgart 72160 (870) 673-1131
Pamela Estes, 1500 S Olive St, Pine Bluff 71601 (870) 534-6241

LAY RESERVES TO JURISDICTIONAL CONFERENCE

Brenda Norwood, 7301 Hidden Valley Rd., Little Rock, AR 72223 (501) 868-9844
Brandon Bates, 1922 Topf Rd, North Little Rock 72116 (501) 753-6186
Natalie Clark, 705 Paddington Drive Conway, AR 72034 (501) 514-4941

JURISDICTIONAL NOMINATIONS POOL FOR 2012

Names for this pool will be selected by the General and Jurisdictional Delegation.

CONFERENCE DIRECTORY - Clergy, Diaconal & Churches

FREQUENTLY USED PHONE NUMBERS	Office	
Conference Offices in Little Rock, ***to reach the Bishop, Area Treasurer or Conference Ministry Team***	**877.646.1816 toll free**	
Arkansas Conference Communications E-Mail, info@arumc.org	501.324.8005	
Arkansas Email Network, emailnetwork@arumc.org	501.324.8006	
Core Source Group Health Insurance, for benefits information about Conference Health Insurance for clergy	888.604.9397	501.221.9903 local
Curric-u-phone, for teachers with any questions about UM Sunday School material	800.251.8591	
Discipleship Resources/Upper Room, source for UM evangelism, mission, and study books for children/youth/adults	800.972.0433	
EcuFilm/UM Communications, rent or purchase faith-based videotapes	888.346.3862	
Info Serve, a resource for any questions about the UMC	infoserve@umc.org	
Mission Information, for church officers to ask questions of the General Board of Global Ministries	800.862.4246	
Mission Personnel, inquiries related to long-term or short-term missionary service	212.870.3660	
Ozark Mission Project, youth and adults organized to serve	501.339.4500	
UM Committee on Relief - HOTLINE, current information about disaster relief efforts of UMCOR	800.554.0583	
UM Development Fund, information about first-mortage loans to local churches	800.862.8633	
UM Foundation of Arkansas, information about establishing an endowment fund for your church	501.664.8632	
UM Pension/GBOP, for clergy serving local churches	800.851.2201	
UM Pension/GBOP, for clergy serving beyond the local church	800.835.2201	
UM Pension/GBOP, for employees of local churches, and church institutions	800.835.2201	
Upper Room 24 Hour Prayer Request Line	800.251.2468	

OFFICERS OF CONFERENCE	ADDRESS	OFFICE	FAX	HOME
Bishop, Charles N. Crutchfield	800 Daisy Bates Dr., Little Rock, AR 72202-3770	501.324.8019	501.324.8021	
Treasurer, James Todd Burris	800 Daisy Bates Dr., Little Rock, AR 72202-3770	501.324.8020	501.324.8043	
Secretary, Robert O. "Bob" Crossman	810 Scherman Oaks Circle, Conway, AR 72034	501.908.8177		501.327.3512
Lay Leader, Karon Mann	1806 Martha Dr., Little Rock 72212			501.225-7971
UMYouth President, Caitlyn Hendrickson	11 Palmetto Ct, Little Rock 72211			501.217.9866
UMWomen President, Judy Jacobs	903 W. 14th Street, Stuttgart, AR 72160	870.673.2555		870.673.2473
UMMen President, _____	_____			_____

CONFERENCE OFFICES, LITTLE ROCK	Address	Office	Fax	Home
Receptionist and Administrative Assistant, Che Dolan	800 Daisy Bates Dr., L. Rock, AR 72202-3770	**877.646.1816 toll free, or call 501.324.8000**		
Bishop, Charles N. Crutchfield	800 Daisy Bates Dr., L. Rock, AR 72202-3770	501.324.8000	501.324.8021	
Bishop's Executive Secretary, Rose Kuonen	800 Daisy Bates Dr., L. Rock, AR 72202-3770	501.324.8019	501.324.8021	
Secretary, Board of Ordained Ministry, Nancy Meredith	800 Daisy Bates Dr., L. Rock, AR 72202-3770	501.324.8033	501. 324.8021	
CENTER FOR CONNECTIONAL MINISTRIES				
Conference Director of Ministries, Philip L. Hathcock	800 Daisy Bates Dr., L. Rock, AR 72202-3770	501.324.8010	501.324.8018	
Children's Ministries, _____	800 Daisy Bates Dr., L. Rock, AR 72202-3770	501.324.____	501.324.8018	
Youth and Young Adult Coordinator, _____	800 Daisy Bates Dr., L. Rock, AR 72202-3770	501.324.8008	501.324.8018	
Ethnic Ministries, Maxine Allen	800 Daisy Bates Dr., L. Rock, AR 72202-3770	501.324.8045	501.324.8018	
Volunteers in Mission, _____	800 Daisy Bates Dr., L. Rock, AR 72202-3770	501.324.____	501.324.8018	
Lead Administrative Assistant, Libby Gray	800 Daisy Bates Dr., L. Rock, AR 72202-3770	501.324.8027	501.324.8018	
CENTER FOR CLERGY AND LAITY EXCELLENCE IN LEADERSHIP				
Director, Kurt Boggan	800 Daisy Bates Dr., L. Rock, AR 72202-3770	_____		
New Church Starts and Path 1 Strategist, Bob Crossman	810 Scherman Oaks Circle, Conway, AR 72034	501.908.8177		501.327.3512
HOLINESS OF HEART AND LIFE NETWORK				
Lead Facilitator, Sandy Watson				
Wesley Scholar, Andrew Thompson				
CENTER FOR TECHNOLOGY				
Director, Mark Epperson	800 Daisy Bates Dr., L. Rock, AR 72202-3770	501.324.8013	501.324.8018	
Communications & Marketing, Martha Taylor	800 Daisy Bates Dr., L. Rock, AR 72202-3770	501.324.8005	501.324.8018	
Support, Patrick Shownes	800 Daisy Bates Dr., L. Rock, AR 72202-3770	501.324.8006	501.324.8018	
Newspaper Editor, Amy Forbus	800 Daisy Bates Dr., L. Rock, AR 72202-3770	501.324.8037	501.324.8018	
ADMINISTRATIVE SERVICES				
Conference Treasurer, James Todd Burris	800 Daisy Bates Dr., L. Rock, AR 72202-3770	501.324.8004	501.324.8043	
Conference Treasurer - Assistant, Diane Denham	800 Daisy Bates Dr., L. Rock, AR 72202-3770	501.324.8054	501.324.8043	
Church Relation Liaison, Cindy Hughes	800 Daisy Bates Dr., L. Rock, AR 72202-3770	501.324.8020	501.324.8043	
Conference Administrative Assistant, Melissa Sanders	800 Daisy Bates Dr., L. Rock, AR 72202-3770	501.324.8002	501.324.8043	
Conference Pension/Health Benefits, Mona Williams	800 Daisy Bates Dr., L. Rock, AR 72202-3770	501.324.8003	501.324.8043	
Conference Pension/Health Assistant, Wendy B. Daniels	800 Daisy Bates Dr., L. Rock, AR 72202-3770	501.324.8040	501.324.8043	
OUTDOOR MINISTRIES				
Camp Tanako Becky Campbell, Director, 501.262.2600-office	4301 Hwy. 290, Hot Springs, AR 72913	501.262.2600	501.262.9429	
Mount Eagle Lu Harding, Director, 501.723.4580-office	935 Beal Rd, Clinton, AR 72031	501.723.4580	501.723.4581	501.723.4580
Bear Creek Ike Mohr 870.295.3681-office	59 S. Poplar, Marianna, AR 72360	870.295.3094-campground		870.295.2583
Shoal Creek The McClurkins 479.632.5822	571 Youth Camp Rd, New Blaine, AR 72851	479.938.2270-campground		479.632.5822
Wayland Spring Shannon May	Hwy 115, Imboden, 72434	870.869.1101-campground		870-336-4172
Mount Sequoyah Abby G. Foster	150 N. W. Skyline Dr., Fayetteville, AR 72701	479.443.4531	479.443.4569	

Institutions Related To The Arkansas Conference

	Address	Office	Fax	Home
Arkansas United Methodist, Editor, Amy Forbus	800 Daisy Bates Dr., Little Rock, AR 72202	501.324.8037	501.324.8018	
Camp Aldersgate, Director, Sarah C. Wacaster	2000 Aldersgate Rd., Little Rock, AR 72205	501.225.1444	501.225.2019	
Camp Tanako, Becky Campbell, Director	4301 Hwy. 290, Hot Springs, AR 72913	501.262.2600	501.262.9429	
Cokesbury Book Store - Little Rock, Yvonne Armstrong	700 Center, Little Rock, AR 72201	501.372.4901	or 877.653.7113 toll free	
Heifer Project International	55 Heifer Road, Little Rock, AR 72126	501.372.4435	501.907.2000	
Heifer Ranch	55 Heifer Road, Perryville, AR 72126	501.889.5124		
Hendrix College, President, Dr. Tim Cloyd	1600 Washington, Conway, AR 72032	501.450.1351	501.450.1200	
Hendrix College, Chaplain, Rev. Wayne Clark	1600 Washington, Conway, AR 72032	501.450.1263	501.450.4595	501.329.5999
Hendrix College, Miller Center, Rev. J.J. Whitney	1600 Washington, Conway, AR 72032	501.450.4590	501.450.4595	501.681.8647
Lydia Patterson Institute, Dr. Socorro De Anda	517 S Florence, El Paso, TX 79940	915.533.8286		
Methodist Family Health, Director, Andy Altom	1600 Aldersgate Road, Little Rock, AR 72205	501.661.0720	or 800.756.3709 toll free	
Methodist Healthcare, CEO Gary S. Shorb	1211 Union #701, Memphis, TN 38104	901.516.0791		
Methodist Nursing Home & Methodist Village	1915 South 74th St., Fort Smith, AR 72903	479.452.1611		
Mount Eagle Christian Center, Lu Harding, Director	935 Beal Road, Clinton, AR 72031	501.723.4580	501.723.4581	501.723.4580
Mount Sequoyah Conf. & Retreat Center, Abby G. Foster	150 N. W. Skyline Dr., Fayetteville, AR 72701	479.443.4531	479.443.4569	
Ozark Mission Project Inc., Nancy Mulhearn	1200 Andy Drive, Conway, AR 72034	501.339.4500		501.328.5033
Perkins School of Theology, SMU, Dr. William B. Lawrence	PO Box 750133, Dallas TX 75275-0133	214.768.2534		
Philander Smith College, President, Dr. Johnny Moore	900 Daisy Bates Drive, Little Rock, AR 72202	501.370.5775	501.370.5277	
Philander Smith College, Director Campus Ministry, Ronnie Miller-Yow	900 Daisy Bates Drive, Little Rock, AR 72202	501.370.5344		
Arkansas Rice Depot	3801 West 65th, Little Rock, AR 72209	501.565.8855		
Saint Paul School of Theology, President, Myron McCoy	5123 Truman Road, Kansas City, MO 64127	816.483.9600		
South Central Jurisdiction, Ex. Director, Rev. Dr. David Severe	P.O. Box 61069, Oklahoma City, OK 73146	405.208.5611	405.943.0222	405.943.4838
UM Archives, Hendrix College Bailey Library, Marcia Crossman	1600 Washington, Conway, AR 72032	501.450.1370		501.327.3512
UM Archives, Hendrix College Bailey Library, Carole Teague	1600 Washington, Conway, AR 72032	501.450.1370		501.231-3877
United Methodist Behavioral Hospital, President, Andy Altom	P.O. Box 13340, Maumelle, AR 72113	501.803.3388	501.803.4272	
United Methodist Children's Home, Director, Andy Altom	1600 Aldersgate Road, Little Rock, AR 72205	501.661.0720	or 800.756.3709 toll free	
United Methodist Foundation of Arkansas, James B. Argue, Jr.	5300 Evergreen, Little Rock, AR 72205	501.664.8632	501.664.6792	

CAMPUS MINISTRIES / WESLEY FOUNDATIONS:

Campus	Director/Minister	Mailing Address	Office	Fax	Home
Arkansas State University	Eric VanMeter	P.O. Box 2775, State University, AR 72467	870.932.2061		870.934.8618
Arkansas Tech University	Molitor, Jason A.	8668 Tech Lane, Russellville 72801	479.968.4159	479.968.5611	479.890.9346
Henderson State	Jessica Durand	111 North Park Drive, Arkadelphia, AR 71923	870.246.6731		870.230.1307
Ouachita University	Jessica Durand	111 North Park Drive, Arkadelphia, AR 71923	870.246.6731		870.230.1307
Southern Arkansas University	Mark Lasater	SAU Box 9290, Magnolia, AR 71753	870.234.3767		870.234.1114
University of Ark. at Fayetteville	Omar Hamid Al-Rikabi	730 W. Maple, Fayetteville, AR 72701	479.443.5226		479.856.4775
University of Ark. at Little Rock	Maxine Allen	5605 W. 32nd St., Little Rock, AR 72204	501.661.1153		501.223.3731
University of Ark. at Monticello	Kavan Dodson	P.O. Box 3071 UAM, Monticello, AR 71656	870.367.5966		870.367.7294
University of Ark. at Pine Bluff	Hank Wilkins	900 N. University, Pine Bluff, AR 71601	870.246.6731		870.535.4488
University of Central Arkansas	John Palmer	UCA Box 4914, Conway, AR 72035-0001	501.327.7173		501.329.8175
Hendrix College	Wayne Clark	1600 Washington Avenue, Conway, AR 72032	501.450.1263		501.329.5999
Philander Smith	Ronnie Miller-Yow	900 Daisy Bates Drive, Little Rock 72202	501.370.5344		501.301.8579

DISTRICT SUPERINTENDENTS

Central District	**CE**	**Dede Roberts**	800 Daisy Bates Drive, Little Rock, AR 72202,	501.324.8022	501.324.8046	501.428-4062
		Karen Branton	District Administrator	501.324.8022		
		Fonda Kirkman	District Administrator, 3 Red Oak Drive, Conway, AR 72034	501-329-5141		
Northwest District	**NW**	**Mackey Yokem**	4010 Grand Avenue, Fort Smith, AR 72904	479-783-0385		479-871-8326
		Becky Neighbors	District Administrator			
Northeast District	**NE**	**Wm (Bud) Reeves**	PO Box 2415, Batesville 72503, 870-793-5247(O) 870-793-7560 (H)			
		LaDonna Busby	District Administrator			
Northeast Satellite		**Connie Thomas** -	District Administrator, PO Box 1765, Jonesboro, AR 72403	870-268-4012		
Southeast District	**SE**	**Susan Ledbetter**	PO Box 6607, Pine Bluff, AR 71611-6607	870-367-3365		
		Audrea Stephens	District Administrator			
Southwest District	**SW**	**Mike Morey**	904 Caddo Street, Arkadelphia, AR 71923	870-230-1118		
		Cindy Parker	District Administrator			
Southwest Satellite		**Yvonne Nipper**	District Administrator, 101 N. Washington, Magnolia 71753	870-234-2907		

Clergy, Diaconal & Local Churches

	Name	Spouse	Dist.	C.Rel.	Appointment	Preferred Mailing Address	Office	Home	email
	Abney, Thomas A.		SE	RE	Retired Clergy	26568 US Highway 425 S, Star City AR 71667-9920		(870) 628-5236	ta_abney@yahoo.com
	Acton, Larry M	Rose	NW	OR	Jasper	9463 Highway 43 S, Harrison AR 72601-8772		(870) 420-3969	lacton@ritternet.com
	Adams, Chanda	Andy	CE	PL	Keo	18 Hayfield Rd, Little Rock AR 72207-1602		(501) 413-9780	chanda.adams@sbcglobal.net
	Adams, John		NE	SY	Guion	131 Dalton Ave, Cotter AR 72626-9610		(870) 435-2633	jcadams1@suddenlink.net
	Adams, Stanley Wade	Avis	NW	FE	Eureka Springs	195 Huntsville Rd, Eureka Springs AR 72632-9730	(479) 253-8987	(479) 253-7087	stanwadams@gmail.com
	Adkins Memorial UMC		**SW**		**Clarence Fowler**	**5185 Midway Road, Malvern AR 72104**	**(501) 425-9517**	**(501) 332-4347**	**saintpaulumc@sbcglobal.net**
	Adkins, George		NW	OF	Gentry	187 Holly St, Huntsville AR 72740-9003	(479) 790-7789	(479) 738-5566	gkadkins5@hotmail.com
	Adkinson, Bobbie		SW		Surviving Spouse	101 Kimball Dr, Wake Village TX 75501-8623		(903) 838-3867	badkinson3@windstream.net
	Adona UMC		**CE**		**Frankie Reynolds**	**PO Box 34, Adona AR 72001-0034**	**(501) 662-4379**	**(501) 889-5375**	
	Agee, Janet Elizabeth		NE		Surviving Spouse	105 Jessica Ln, Brookland AR 72417-8894		(870) 931-4702	
	Akins-Banman, Harriett	Mike	CE	FE	Faith - Little Rock	9820 W Markham St, Little Rock AR 72205-2126	(501) 225-4286	(501) 223-9155	harriettab@faithumclr.org
	Alberts, Donna	Dave	CE	RA	Retired Clergy	4 E Horseshoe Dr, Greenbrier AR 72058-9446	(870) 368-4438	(501) 679-4866	alberts1976@windstream.net
	Albright, Sam L.	Brenda	SW	RE	Retired Clergy	724 Weston Rd Apt B2, Hot Springs AR 71913-5378		(501) 767-4584	salbright@cablelynx.com
*	**Aldersgate UMC**		**NE**		**Marilyn Webb**	**PO Box 1584, Blytheville AR 72316-1584**	**(870) 763-6155**	**(870) 564-2271**	**Aldersgate809@sbcglobal.net.**
	Alexander, Jaimie Jack		NW	FE	Bella Vista First	20 Boyce Dr, Bella Vista AR 72715-8760	(479) 855-1158	(479) 636-4885	jaimie@lovelearnlead.com
	Allen, Andrea E	Zeke	CE	FE	Lakewood	1922 Topf Rd, North Little Rock AR 72116-7421	(501) 753-6186	(501) 650-1222	aallen@lakewood-umc.org
	Allen, Maxine Yvonne		CE	FE	Wesley Foundation - UALR	5605 W 32nd St, Little Rock AR 72204-6130	(501) 324-8000	(501) 539-0280	mallen@arumc.org
	Allen, Zeke	Andrea	CE	PE	Maumelle First	PO Box 13984, Maumelle AR 72113-0984	(501) 851-2377	(501) 650-1293	zeke@fumcmaumelle.org
	Alma UMC		**NW**		**Velda Bell**	**416 Short St, Alma AR 72921-3416**	**(479) 632-3211**	**(479) 430-1402**	**vsbell@att.net**
	Almyra UMC		**SE**		**Ted Edmondson**	**PO Box 842, Wynne AR 72396-0842**	**(501) 454-4530**		**drtae@centralchristian.cc**
	Alpena UMC		**NW**		**Lyn Poplin**	**58 Alton Cir, Rogers AR 72756-9252**	**(479) 631-9579**	**(479) 631-9579**	**lpoplin2@cox.net**
	Al-Rikabi, Omar H	Jennifer	NW	OP	Wesley Foundation - UofA	730 W Maple St, Fayetteville AR 72701-3229	(479) 443-5226	(479) 856-4755	omar@uawesley.com
	Alston, John O.	Milli	CE	RE	Retired Clergy	4532 Valley Brook Dr, North Little Rock AR 72116-7012	(501) 374-9520	(501) 758-4847	mjalston@sbcglobal.net
*	**Altheimer UMC**		**SE**		**George Mitchell**	**PO Box 759, Altheimer AR 72004-0759**	**(870) 766-8641**	**(870) 536-8964**	
+*	**Altus UMC**		**NW**		**Mark Cloninger**	**PO Box 398, Altus AR 72821-0398**	**(479) 468-0333**	**(479) 648-1898**	**waycan55@centurytel.net**
+*	**Amboy UMC**		**CE**		**Roger Armstrong**	**311 E Military Dr, North Little Rock AR 72118-2741**	**(501) 753-4936**	**(501) 771-1739**	**amboyumc@att.net**
+	**Amity UMC**		**SW**		**Glen Dale Harris**	**PO Box 142, Amity AR 71921-0142**	**(870) 342-5537**	**(870) 398-4864**	**aumc@windstream.net**
	Anderson, Ben H.	Laura	NW	FE	Woodlands	7804 Rogers Ave, Fort Smith AR 72903-5544	(479) 461-4648	(479) 649-6215	woodlandschurchfortsmith@gmail.com
	Anderson, Dorothy		NE		Surviving Spouse	2901 Neeley St, Batesville AR 72501-6223		(870) 793-7195	
	Anderson, Jimmy W.	Lois	NE	RE	Retired Clergy	PO Box 420, Cherokee Village AR 72525-0420	(870) 257-2424	(870) 257-5803	jwa36@juno.com
	Anderson, Kenneth R.		NE	SY	Horseshoe Bend Wiseman	9 Mohave Dr, Cherokee Village AR 72529-7531		(870) 257-2027	ooshig@centurytel.net
	Anderson, Stephen	Jill	NE	PL	White Hall Fakes Chapel	4188 Drummonds Rd, Drummonds TN 38023-6808		(901) 835-2256	

† churches that received a Profession of Faith in 2010

* churches with worship attendance growth in 2010

Name	Spouse	Dist.	C.Rel.	Appointment	Preferred Mailing Address	Office	Home	email
Anderson, Thoburn	Betty	SW	RM	Retired Clergy	121 Cortez Rd Apt 454, Hot Springs Village AR 71909-6121		(501) 922-1157	
Anderson, Thomas E.	Lois	CE	RE	Retired Clergy	PO Box 406, Carlisle AR 72024-0406		(501) 658-1803	cte50203@yahoo.com
Andrew's Chapel UMC			**SE**	**Hardy Peacock**	**PO Box 145, Dumas AR 71639-0145**	**(870) 814-9618**	**(870) 382-6192**	**hardyp@centurytel.net**
Antioch UMC		**NE**		**Jim Gilliam**	**2062 Highway 31 N, Beebe AR 72012-9783**	**(501) 882-6100**	**(501) 230-1704**	**cabinoFshalom@hotmail.com**
Antoine UMC		**SW**		**James Taylor Henderson**	**428 Key St, Delight AR 71940-8028**	**(870) 826-3560**	**(870) 826-3560**	**jamest71801@yahoo.com**
* **Argenta UMC**		**CE**		**James W. Choate**	**6701 Jfk Blvd, North Little Rock AR 72116-5343**	**(501) 352-5437**	**(501) 352-5437**	**will@argentaumc.org**
+ **Arkadelphia First UMC**		**SW**		**Carroll D Jackson**	**107 N 9th St, Arkadelphia AR 71923-5003**	**(870) 246-2493**	**(870) 246-7004**	**fumcark@gmail.com**
Arkansas City UMC		**SE**		**William Joe Head**	**PO Box 467, McGehee AR 71654-0467**	**(870) 222-4577**	**(870) 222-3748**	**pastor.joe@sbcglobal.net**
+* **Arkansas Korean Mission UMC**		**NW**		**Kwangmin Shin**	**206 W Johnson Ave, Springdale AR 72764-4315**			**my1000kuk@gmail.com**
Armour, Charles W.	Wilma	NW	FE	Faith - Fort Smith	2901 Massard Rd, Fort Smith AR 72903-5212	(479) 484-5119	(479) 782-7107	faithumc@cox.net
Armstrong, Robert C.	Mary		RE	Retired Clergy	728 Alta Vista St, Dubuque IA 52001-6542	(870) 772-7242	(870) 772-4092	rca1950@swbell.net
Armstrong, Roger	Linda	CE	RE	Amboy	120 Utah St, North Little Rock AR 72118-2846		(501) 771-1739	wordweaver@arkansas.net
Armstrong, Yvonne		CE		Surviving Spouse	1421 N University Ave Apt N304, Little Rock AR 72207-5149			yarmstrong@cokesbury.com
Arnold, Fred	Jane	SE	RE	Retired Clergy	10 Westridge Dr, Pine Bluff AR 71603-7150		(870) 540-0834	arnold.fred@att.net
+ **Asbury - Little Rock UMC**			**CE**	**Mary Hilliard**	**1700 Napa Valley Dr, Little Rock AR 72212-3910**	**(501) 225-9231**	**(870) 718-3697**	**mary@asbury-lr.org**
+* **Asbury - Magnolia UMC**			**SW**	**Michael P. Daniel**	**1300 E University, Magnolia AR 71753-2265**	**(870) 234-5594**	**(870) 234-3463**	**pastor1arumc@suddenlinkmail.com**
+* **Ash Flat UMC**		**NE**		**Larry Morris**	**PO Box 339, Ash Flat AR 72513-0339**		**(870) 283-6646**	**jamarko44@hotmail.com**
Ashcraft, Charles Gary	Rosalie	NW	RE	Retired Clergy	PO Box 563, Tontitown AR 72770-0563	(479) 530-3245	(479) 530-3245	cashcraft@mac.com
Ashcraft, Thomas Mark	Tammy	NW	FE	Leave Of Absence	3023 W 30th Ct, Lawrence KS 66047-3939		(785) 393-8296	mark-tammy@cox.net
+ **Ashdown First UMC**		**SW**		**James H. Cross**	**145 E Commerce St, Ashdown AR 71822-2819**	**(870) 898-5738**	**(903) 701-2340**	**ashdownfumc@sbcglobal.net**
Atherton, John	Marilyn	SW	RM	Retired Clergy	59 Dedalera Way, Hot Springs Village AR 71909-6606		(501) 922-5425	athjm@suddenlink.net
+ **Atkins UMC**		**NW**		**Rebecca Searcy Wiseman**	**304 N Church St, Atkins AR 72823-4111**	**(479) 641-2504**	**(501) 425-9334**	**atkinsfumc@gmail.com**
Atkins, Gary Clark	Sherry	CE	PL	Saint James - Little Rock	321 Pleasant Valley Dr, Little Rock AR 72212-3157	(501) 217-6700	(501) 851-2082	gca1202@yahoo.com
+* **Augusta UMC**		**NE**		**Robert DeBaun**	**PO Box 452, Augusta AR 72006-0452**	**(870) 347-5066**	**(870) 347-2216**	**augusta1stumc2011@hotmail.com**
Austin, Cynthia		NW		Surviving Spouse	905 S Twin Cedar Dr, Clarksville AR 72830-4224			
Autry, Davida	John	NW	FE	Wesley - Russellville	300 N Cumberland Ave, Russellville AR 72801-2510	(479) 968-1860	(479) 648-0067	justapastor@gmail.com
Averitt, Louis (Biff)	Ann	NW	RE	Retired Clergy	1211 N Oriole Ave, Rogers AR 72756-1936		(479) 636-1327	biffaveritt@cox.net
Avery's Chapel UMC		**SW**		**Jimmy Keith Teeter**	**PO Box 95, Blevins AR 71825-0095**		**(870) 874-2527**	**jkt1948@centurytel.net**
Babington, Thomas	Sybil	CE	OR	Bethel - Jacksonville	7417 Jacksonville Conway Rd, Jacksonville AR 72076-7615	(501) 851-4448	(501) 851-4449	tsbabington@gmail.com
Bacon, James	Diane	SE	RL	Retired Clergy	7401 Suburbia Dr, Pine Bluff AR 71603-8952	(870) 942-0898	(870) 879-3306	jbacon1@cablelynx.com
Bailey Chapel UMC		**SE**		**Travis Earl Jackson**	**PO Box 813, Fordyce AR 71742-0813**	**(870) 352-5747**	**(870) 352-5747**	
Bailey, Les	Shirley	NW	RL	Retired Clergy	25 Shamrock Dr, Harrison AR 72601-7105		(870) 741-2150	jingles4@cox.net
Bainbridge, Sara S.	Bill	NW	FE	Retired Clergy	69 Overton Dr, Bella Vista AR 72714-1723		(479) 263-6628	oueensara@yahoo.com

† churches that received a Profession of Faith in 2010

* churches with worship attendance growth in 2010

Name	Spouse	Dist.	C.Rel.	Appointment	Preferred Mailing Address	Office	Home	email
Baker, Cheryl Jean Cook	Thomas	NW	FE	Leslie Marshall	PO Box 389, Leslie AR 72645-0389		(501) 553-1186	baker.cherie@yahoo.com
Baker, David E.	Lynn	CE	FE	Wesley - Conway	2310 E Oak St, Conway AR 72032-4514	(501) 327-7629	(501) 329-6795	dnlbaker0910@yahoo.com
Baker, Marion		CE		Surviving Spouse	2560 Adamsbrooke Dr, Conway AR 72034-4826		(501) 329-2567	mjbaker@conwaycorp.net
* **Bald Knob UMC**		**NE**		**Treva Mills**	**PO Box 1240, Bald Knob AR 72010-1240**	**(501) 724-5437**	**(501) 230-2817**	**baldknobumc@centurylink.net**
Baldwin, Stephen Wayne		SE	OF	Parkin Mcelroy	PO Box 291, Parkin AR 72373-0291	(870) 597-4210		baldwinwayne@yahoo.com
Ballard, Robert Earl	Dianne	SW	SY	Huttig	1519 Plum St, Crossett AR 71635-4145	(870) 364-1750	(870) 500-2494	rballard@acswifi.net
+ **Barling UMC**		**NW**		**Steve Holyfield**	**713 Angela Cir, Barling AR 72923-1704**	**(479) 452-4643**	**(479) 629-2971**	**sgholyfld@yahoo.com**
Barling, Aaron	Nell	NW	RE	Retired Clergy	19 Hiland St, Fort Smith AR 72901-6540		(479) 783-1932	ABNBFS@cox.net
Barnett, Thomas W.	Judy	CE	RE	Retired Clergy	1813 Osceola Dr, North Little Rock AR 72116-4520		(501) 833-8007	twbarn@sbcglobal.net
Barrentine, Ron		NE	SY	Garner	403 Lee Ln, Beebe AR 72012-3854		(501) 882-9153	ronbarrentine@att.net
Barron, Candace		CE	FE	Saint Luke Geyer Springs	6401 W 32nd St, Little Rock AR 72204-5909	(501) 568-2651	(501) 251-7492	barroncandace@aol.com
Barton, James Allen	Sophia	CE	RE	Retired Clergy	1140 Spatz Cir, Conway AR 72034-8398		(501) 329-2393	sjbarton@conwaycorp.net
Bartruff, Wayne	Phyllis	NW	RM	Retired Clergy	5479 Bob Mills Rd, Springdale AR 72762-0441		(479) 855-9136	
+* **Batesville First UMC**		**NE**		**Robert Burton**	**615 E Main St, Batesville AR 72501-4647**	**(870) 793-3803**	**(870) 612-0077**	**fumcbates@sbcglobal.net**
Batts, James E.	Carolyn	SW	RL	Retired Clergy	1205 Grayson Cir, Malvern AR 72104-2457		(501) 337-8299	jamesbatts@sbcglobal.net
Bay UMC		**NE**		**Heath Williams**	**PO Box 219, Bay AR 72411-0219**	**(870) 781-3262**	**(870) 530-3302**	**bayunitedmethodist@gmail.com**
Bayou Meto UMC		**SE**		**Mary F. Welch**	**1090 Highway 276, Stuttgart AR 72160-5001**	**(870) 946-1636**		
Beal, Margaret Mauzel		CE		Surviving Spouse	1811 Jefferson St, Conway AR 72032-2717	(501) 450-1370	(501) 336-9321	beehill@conwaycorp.net
+ **Bear Creek UMC**		**NE**		**Roger B Hook**	**275 Slade Rd, Evening Shade AR 72532-9570**		**(870) 283-3146**	
Beard, Fannie Jean		CE		Surviving Spouse	2108 Justus Loop, Bryant AR 72022-9128		(870) 847-3272	
+* **Bearden UMC**		**SW**		**Andrew Wayne Hughes**	**210 N. Plum Street, Bearden AR 71720**	**(870) 687-2244**	**(870) 818-6343**	**andrewhughes@windstream.net**
Beck, Doris		SE		Surviving Spouse	PO Box 373, Stuttgart AR 72160-0373			
+ **Beebe UMC**		**NE**		**Russell Edward Hull**	**PO Box 247, Beebe AR 72012-0247**	**(501) 882-6427**	**(501) 882-3964**	**fumcbb@sbcglobal.net**
Beech Grove		NE		Michael Blanchard	5381 Highway 34 W, Paragould AR 72450-7639	(870) 450-7335		
Beevers, Charles B.	Jacquelyn	NW	FL	Mulberry	PO Box 251, Mulberry AR 72947-0251		(479) 997-8690	jfbeevers@yahoo.com
Bell Chapel UMC		**SW**		**Larry E. Goza**	**11290 Magnolia Hwy, Magnolia AR 71753-9560**		**(870) 554-2302**	**petegoza75@gmail.com**
Bell, James R.	Josephine	SE	RL	Retired Clergy	58 Westchester Ct, White Hall AR 71602-3060		(870) 247-1812	jrbell@cebridge.net
Bell, Katherine		NW		Surviving Spouse	3819 Free Ferry Ln, Fort Smith AR 72903-1729		(479) 629-1613	
Bell, Montgomery	Rosalie	SE	RE	Retired Clergy	1017 W Main St, Marvell AR 72366-9486	(870) 816-5016	(870) 829-2042	revmonty@suddenlink.net
Bell, Robert	Londie	NW	FE	Incapacity Leave	3819 Free Ferry Ln, Fort Smith AR 72903-1729		(479) 629-1598	bobbycbell@gmail.com
Bell, Velda		NW	FE	Alma	416 Short St, Alma AR 72921-3416	(479) 632-3211	(479) 430-1402	vsbell@att.net
Bell, Wayne Allen	Teena	NW	RE	Retired Clergy	PO Box 107, Mena AR 71953-0107		(479) 228-1348	wabell10@hotmail.com
+ **Bella Vista First UMC**		**NW**		**Jaimie Jack Alexander**	**20 Boyce Dr, Bella Vista AR 72715-8760**	**(479) 855-1158**	**(479) 636-4885**	**fumcbv@lovelearnlead.com**
Bellefonte UMC		**NW**		**Mark Donald**	**PO Box 157, Valley Springs AR 72682-0157**	**(870) 743-4418**	**(870) 365-3980**	**bumc122@windstream.net**

† *churches that received a Profession of Faith in 2010*

* *churches with worship attendance growth in 2010*

	Name	Spouse	Dist.	C.Rel.	Appointment	Preferred Mailing Address	Office	Home	email
	Bell's Chapel UMC		**NW**		**Rebecca Searcy Wiseman**	**306 N Church St, Atkins AR 72823-4111**	**(479) 641-2504**	**(501) 425-9334**	**bellschapelumc@gmail.com**
	Benfer, James A.	Cindy	NW	FE	Dardanelle First Liberty Hall	PO Box 188, Dardanelle AR 72834-0188	(479) 229-3720	(479) 229-3721	jbenfer@centurytel.net
	Bennett, Bruce Wayne	Teresa	SW	FE	Texarkana First	400 E 6th St, Texarkana AR 71854-5223	(870) 772-6931		brucebennett@cableone.net
	Bennett, Donna		CE	RL	Retired Clergy	201 Clinton Rd, Conway AR 72032-9783		(501) 328-3113	
	Bentley, David	Sally	NW	FE	Rogers First	307 W Elm St, Rogers AR 72756-4535	(479) 631-7997	(479) 986-0177	Rogersrev@sbcglobal.net
+	**Benton First UMC**		**CE**		**Robert David Jones**	**200 N Market St, Benton AR 72015-3733**	**(501) 778-3601**	**(501) 778-4783**	
+	**Bentonville First UMC**		**NW**		**Rex Dickey**	**201 NW 2nd St, Bentonville AR 72712-5234**	**(479) 273-2712**	**(479) 876-2368**	**kathy@fumcbentonville.org**
	Berckefeldt, Doyle E.	Darlene	NE	RA	Retired Clergy	440 W Morrow St, Batesville AR 72501-2859		(870) 698-2945	dberckefeldt@att.net
	Bergman UMC		**NW**		**Lyn Poplin**	**PO Box 8, Bergman AR 72615-0008**		**(479) 631-9579**	**snowes51@cox.net**
	Bernholdt, Jocelyn A	Harry	NW	RD	Retired Clergy	907 Foxboro Dr, Oregon WI 53575-2898	(479) 855-1158	(608) 835-6093	
+	**Berryville UMC**		**NW**		**Floyd Ray**	**PO Box 267, Berryville AR 72616-0267**	**(870) 423-2505**	**(870) 734-6106**	**bvfumc@windstream.net**
+*	**Betel UMC**		**NW**		**Ramiro Lizcano**	**1520 W Huntsville Ave, Springdale AR 72764-1449**	**(479) 751-4717**	**(479) 544-0767**	**rl@wumc.arcoxmail.com**
	Bethel - Jacksonville UMC		**CE**		**Thomas Babington**	**7417 Jacksonville Conway Rd, Jacksonville AR 72076-7615**		**(501) 851-4449**	**tsbabington@gmail.com**
*	**Bethel - New Edinburg UMC**		**SW**		**L.T. Marks**	**6810 Highway 189, New Edinburg AR 71660-8111**	**(870) 348-5478**	**(870) 348-5478**	
	Bethel - Sheridan UMC		**SE**		**Albert Marlar**	**1170 Grant 83, Sheridan AR 72150-7780**		**(870) 942-9974**	**BethelAR@gbgmchurches.gbgm-umc.org**
	Bethesda Campground UMC		**NE**		**Doyle E. Berckefeldt**	**10 Harmontown Rd, Batesville AR 72501-9289**	**(870) 793-4066**	**(870) 698-2945**	**jeffandtheresa2009@gmail.com**
	Bethlehem - Bethlehem UMC		**SW**		**Sidney Royce Savage**	**228 S Broadway Ave, Sparkman AR 71763-8612**	**(870) 678-9343**	**(870) 678-9343**	**srsavage@alltel.net**
+	**Bethlehem - Lonoke UMC**		**CE**		**Debbie Robbins**	**1565 McAfee Cir, Cabot AR 72023-7053**			**rev.taustin@gmail.com**
+	**Bingen UMC**		**SW**		**Paul B. Coy**	**PO Box 119, Nashville AR 71852-0119**	**(870) 845-3030**	**(870) 845-1094**	**pastorfumchnville@sbcglobal.net**
	Birdsview UMC		**NW**		**Patricia Diane Miller**	**PO Box 654, Waldron AR 72958-0654**	**(479) 637-3734**	**(479) 637-6400**	**grammadan@aol.com**
	Bismarck UMC		**SW**		**Katherine Pearce**	**PO Box 100, Bismarck AR 71929-0100**	**(501) 865-3414**		**katherine.g.pearce@vanderbilt.edu**
	Bitter, Melvin	Gertrude	UN	RE	Little Rock Conference	325 Lance Cove, Hayesville NC 28904			
	Black Rock UMC		**NE**		**Michale Bolin**	**PO Box 255, Black Rock AR 72415-0255**		**(501) 288-2169**	
	Black, William Clint	Karen	NE	FE	US Army	6304 E Elderberry Dr Apt C, Usaf Academy CO 80840-1316		(710) 344-8044	w.clint.black@us.army.mil
	Blakely, Everett	Rosemary	SE	PL	Colt Forrest Chapel	347 Old Military Rd. E., Colt AR 72326	(870) 273-8652	(870) 273-8652	everett.blakely@yahoo.com
	Blakely, Faye		SW		Surviving Spouse	3340 Pines Rd, Shreveport LA 71119-3510		(318) 621-9909	
	Blanchard, Michael	Nancy	SW	PE	El Dorado First	201 S Hill Ave, El Dorado AR 71730-5908	(870) 239-4462	(479) 858-3247	mnblanch@gmail.com
+	**Bland Chapel UMC**		**NW**		**David E. Mack**	**8531 Twin Coves Rd, Rogers AR 72756-8292**	**(479) 925-1847**	**(479) 273-2566**	**blandchapel.umc@att.net**
	Blassingame, Jeffery L	Mary	NW	PL	Prairie View	4100 Marshall Dr, Fort Smith AR 72904-6260		(479) 494-1898	jbfaithtime@gmail.com
	Block, Aultus	Barbara	CE	RE	Retired Clergy	21009 N Sardis Rd, Mabelvale AR 72103-9107		(501) 602-5924	
	Bloodworth, Lavon		NE	PL	Moorefield Oak Ridge	213 SW 6th St, Bradford AR 72020-9761		(870) 217-1555	lavonb@live.com
	Bluffton UMC		**NW**		**Joy Carmean**	**PO Box 2323, Waldron AR 72958-2323**		**(479) 227-0954**	**brown_eyedgirl67@hotmail.com**
	Blundell, Dorothy		SW		Surviving Spouse	921 Shady Grove Rd Apt G2, Hot Springs AR 71901-8078		(501) 620-4050	

† churches that received a Profession of Faith in 2010

* churches with worship attendance growth in 2010

Name	Spouse	Dist.	C.Rel.	Appointment	Preferred Mailing Address	Office	Home	email
Blythe, Edward	Marion	NE	RE	Retired Clergy	2106 Meadow Ln, Grand Prairie TX 75050-1717		(972) 602-1261	
Blytheville First UMC		**NE**		**N. Robin Moore**	**701 W Main St, Blytheville AR 72315-3239**	**(870) 763-3351**		**bfumc_lt@sbcglobal.net**
Bodenhamer, Patricia		NW	FE	Diamond City Omaha	PO Box 1436, Diamond City AR 72630-1436	(870) 422-7285	(870) 422-7425	pdb0615@yahoo.com
Boggan, Rebecca	Kurt	CE	FD	Deacon	4710 Sam Peck Rd Bldg 9 # 2040, Little Rock AR 72223-5069	(870) 932-2718	(501) 680-5593	rebeccaboggan@yahoo.com
Boggan, William Kurt	Rebecca	CE	FE	Center For Excellence	800 W Daisy Bates Dr, Little Rock AR 72202-3724	(501) 324-8000	(501) 680-5874	kbdsumc@sbcglobal.net
Bolin, Michael	Teresa	NE	PL	Black Rock Lynn Powhatan	140 S 4th St, Black Rock AR 72415-9248		(501) 288-2169	meandtee@earthlink.net
Bone, W. Darrel	Zetha	CE	RE	Retired Clergy	3405 Stillman Loop, Bryant AR 72022-9138		(501) 847-9473	darrelbone@yahoo.com
Bono UMC		**NE**		**Thomas Dellinger**	**PO Box 117, Bono AR 72416-0117**	**(870) 935-7341**	**(870) 926-2274**	
Bonsall, M. Leona		NE		Surviving Spouse	306 Ruby Ln, Horseshoe Bend AR 72512-3829		(870) 670-4760	lbonsall31@centurytel.net
Book, Carl Ray	Loretta	NE	RM	Retired Clergy	704 S Pollock St, Campbell MO 63933-6294		(573) 246-2923	ljbook@newwavecomm.net
Book, Loretta	Ray	NE	RL	Retired Clergy	704 S Pollock St, Campbell MO 63933-6294		(573) 246-2923	ljbook@newwavecomm.net
+*Booneville UMC		**NW**		**Geral Holloway**	**PO Box 507, Booneville AR 72927-0507**	**(479) 675-2811**	**(479) 675-6175**	**info@makinggodknown.com**
Bortell, Don	Charlene	NW	RL	Bentonville First	201 NW 2nd St, Bentonville AR 72712-5234	(479) 273-2712	(479) 855-2463	dbortell@cox.net
Bostow, Dorothy		SW		Surviving Spouse	303 Birch St, Mount Ida AR 71957-9453		(870) 867-2663	
Bounds, Christopher T.	Tamara	SW	FE	Indiana Wesleyan University	4016 S Harmon St, Marion IN 46953-4969	(765) 677-2637	(765) 677-0972	chris.bounds@indwes.edu
Bowie, Marty		CE	SY	Graham Chapel	14218 Highway 5, Cabot AR 72023-8399	(501) 375-2744	(501) 843-9642	strider869@gmail.com
Bradberry, Jim		NE	SY	Gum Springs - Searcy	120 Hummingbird Ln, Searcy AR 72143-9421		(501) 279-1375	
Braden, John	Susie	SW	RO	Bradley	504 Gayle St, Plain Dealing LA 71064-4270		(318) 326-7655	jrbirdman39@gmail.com
+ Bradford UMC		**NE**		**William P. Mills**	**PO Box 531, Bradford AR 72020-0531**		**(501) 742-3904**	
Bradford, Blake Russell	Kerri	CE	FE	Saint James - Little Rock	321 Pleasant Valley Dr, Little Rock AR 72212-3157	(501) 217-6707	(501) 615-4478	blake@stjames-umc.org
Bradford, Wm Charles	Karen	SW	FL	Norman Langley	PO Box 236, Norman AR 71960-0236		(870) 828-1221	pastorwillb@windstream.net
+ Bradley UMC		**SW**		**John Braden**	**PO Box 301, Bradley AR 71826-0301**	**(870) 894-6110**	**(318) 326-7655**	**jrbirdman39@gmail.com**
Bradley, Heath R	Andrea	CE	FE	Pulaski Heights	4823 Woodlawn Dr, Little Rock AR 72205-3755	(501) 664-3600	(501) 217-3534	hbradley@phumc.com
*** Branch UMC**		**NW**		**Jim Brooks**	**PO Box 4, Branch AR 72928-0004**	**(870) 307-1999**	**(479) 719-0350**	**jasbro43@gmail.com**
Brand, C. Daniel	RuthAnne	NE	PL	Holiday Hills	751 Sandiff Rd, Shirley AR 72153-7553	(501) 825-7301	(501) 723-4637	danbrand@artelco.com
Brasfield UMC		**SE**		**James T. Rowland**	**404 W Ash St, Brinkley AR 72021-3104**	**(870) 734-2632**	**(501) 517-6922**	**fumcbrinkley@sbcglobal.net**
Breshears, Russell D.	Diana	CE	FE	Oak Forest	2415 Fair Park Blvd, Little Rock AR 72204-5145	(501) 663-9407	(501) 664-4559	russ@oakforestumc.com
Briant, William S, Jr.	Rosemary	CE	HL	Honorable Location	5908 Cypress Creek Dr, North Little Rock AR 72116-6355	(501) 686-6890	(501) 753-1804	bbriant49@att.net
Briggsville UMC		**NW**		**Steve Lawrence**	**15042 W Highway 28, Briggsville AR 72828-8000**	**(479) 899-4207**	**(479) 967-4445**	
+*Brightwater UMC		**NW**		**Brian Timmons**	**PO Box 2320, Rogers AR 72757-2320**	**(479) 451-8161**	**(479) 925-0167**	**pastortimmons@yahoo.com**
Brinkley UMC		**SE**		**James T. Rowland**	**404 W Ash St, Brinkley AR 72021-3104**	**(870) 734-2632**	**(501) 517-6922**	**fumcbrinkley@sbcglobal.net**
Brizzi, Stephen	Mary	NW	FE	Green Forest	PO Box 770, Green Forest AR 72638-0770	(870) 438-6122	(870) 438-5997	steve.brizzi@sbcglobal.net
+*Brookland UMC		**NE**		**William J Sardin**	**PO Box 361, Brookland AR 72417-0361**	**(870) 931-3148**	**(870) 530-1299**	**jameswainscott@yahoo.com**
Brooks, Gail Cole	Timothy	NW	FE	Russellville First	304 S Commerce Ave, Russellville AR 72801-5051	(479) 968-1232		gbrooks@fumcrsvl.org

† churches that received a Profession of Faith in 2010

* churches with worship attendance growth in 2010

Name	Spouse	Dist.	C.Rel.	Appointment	Preferred Mailing Address	Office	Home	email
Brooks, Jim	Anna	NW	RE	Coles Chapel Branch	613 N 5th St, Paris AR 72855-2805	(870) 307-1999	(479) 719-0350	jasbro43@gmail.com
Brooks, Richard L.		NW	RM	Retired Clergy	28 Mars Ln # HI, Eureka Springs AR 72631-4405		(479) 253-8129	
Brown, Frances		SW		Surviving Spouse	1140 Rock Creek Rd, Hot Springs AR 71913-9282		(501) 767-1390	
Brown, Thelma		SE		Surviving Spouse	PO Box 295, Fordyce AR 71742-0295			
+ Bruce Memorial UMC		**SW**		**Jimmy Keith Teeter**	**PO Box 95, Blevins AR 71825-0095**	**(870) 874-3210**	**(870) 874-2527**	**jkt1948@centurytel.net**
Brule, Pamela K.		SW	FL	Fairview - Camden	2603 Mount Holly Rd, Camden AR 71701-6502	(870) 231-4353	(870) 231-4453	pambrule2@gmail.com
Bruner, Paula		CE		Surviving Spouse	2909 Joanna Dr, Conway AR 72034-5507		(501) 327-1847	
+*Bryant First UMC		**CE**		**Hammett Evans**	**508 N Reynolds Rd, Bryant AR 72022-3026**	**(501) 847-0226**	**(501) 944-9719**	**info@fumcbryant.org**
Bryant, Mildred Faith	Jay	NW	RL	Pottsville	202 Country Wood Rd, Morrilton AR 72110-4200		(501) 977-0868	mbryant@tcworks.net
Buchanan, William V.	Linda	NW	FE	Charleston	PO Box 35, Charleston AR 72933-0035	(479) 965-7130	(501) 681-4941	revbuck7@hotmail.com
*** Buena Vista UMC**		**SW**		**Cedric R. Walters**	**215 Ouachita #5, Stephens AR 71764**	**(870) 786-5795**	**(870) 786-5656**	**ccwalters@sbcglobal.net**
Bulice, Clayton	Laurie	CE	FE	Primrose	3006 W Dixon Rd, Little Rock AR 72206-4263	(501) 888-3854	(501) 888-5037	cbulice@yahoo.com
+ Bull Shoals UMC		**NW**		**Donnie Hudson**	**PO Box 210, Bull Shoals AR 72619-0210**	**(870) 445-4113**	**(870) 445-4569**	**umc@bullshoals.net**
Bunnell, Terrie Lynn		CE	FL	Perryville	PO Box 645, Perryville AR 72126-0645	(501) 889-5314	(501) 889-2387	muralart2004@yahoo.com
Burchfield, Kathryn	Bobby	SW	SY	Okolona	1388 Center Grove Church Rd, Okolona AR 71962-9524	(870) 293-9375	(870) 274-3214	rktburch@windstream.net
Burgess, Mitch	Lisa	CE	SY	Cleveland Overcup	43 Oak Hill Rd, Greenbrier AR 72058-9225	(501) 327-0241	(501) 679-6938	mitchell.burgess@packersplus.com
Burks, Dwight		SW	OF	Wiley Chapel	2314 E 11th St, Texarkana AR 71854-4626			
Burks, Gregory A.	Susan	SW	FE	Sugar Hill	1621 Sugar Hill Rd, Texarkana AR 71854-9288	(870) 353-2346	(870) 353-4469	burksgreg@aol.com
Burleson, Clint		CE	RE	Retired Clergy	17 Parkstone Cir Apt 159, North Little Rock AR 72116-7177		(501) 801-9802	
Burnett, Walter L.	Emily	SW	PL	Doddridge Olive Branch	3282 Highway 160, Doddridge AR 71834-1619	(870) 691-2236	(870) 691-2442	wburnett@swat.coop
Burnham, R. Robert, Jr.	Janet	NE	FE	Incapacity Leave	115 Morningside Dr, Marion AR 72364-3019		(870) 735-5752	revburnham@sbcglobal.net
Burton, Helen Jean	Greg	CE	FE	Arkansas Hospice	344 N Ridge Rd, Little Rock AR 72207-2522	(501) 748-3333	(501) 661-8045	jeanie_burton@yahoo.com
Burton, Kay	Bob	NE	FE	Batesville First	615 E Main St, Batesville AR 72501-4647	(870) 793-3803	(870) 612-7011	burton7@earthlink.net
Burton, Polly		CE	SY	Congo	898 Joyce Dr, Benton AR 72019-1566		(501) 840-2436	pburton@bryantschools.org
Burton, Robert	Kay	NE	FE	Batesville First	615 E Main St, Batesville AR 72501-4647	(870) 793-3803	(870) 612-0077	burton7@earthlink.net
Bush, David W.	Joanie	SE	FE	Stuttgart First	307 E 4th St, Stuttgart AR 72160-4315		(870) 673-3219	thepastor@stuttgartfumc.org
Butler, Patricia		NW	SY	Russellville First	4318 Tanya Cir, Russellville AR 72802-8555		(479) 886-0848	Walk154laydirector@gmail.com
Butterbrodt, Evan	Judy	NE	OR	Retired Clergy	1804 Iris Cir, Horseshoe Bend AR 72512-5233		(870) 670-5624	butterbrodt@centurytel.net
Bynum, Barton	Judith	SE	PL	Wesley - Mcgehee	476 Collins Line Rd, Dermott AR 71638-8768		(870) 538-5143	
Byram, Marie		CE		Surviving Spouse	277 Acklin Gap Rd, Conway AR 72032-9504		(501) 329-7579	
Bys, Ivan C.		NW	RE	Retired Clergy	1201 W 4th St Apt 308, Tahlequah OK 74464-5008		(918) 458-0867	
+*Cabot UMC		**CE**		**Beth Ann Waldrup**	**PO Box 1118, Cabot AR 72023-1118**	**(501) 843-3541**	**(501) 605-1071**	**office@cabotumc.org**
Caldwell, Claire M	John	NW	FE	Fort Smith First	4809 S W St, Fort Smith AR 72903-3560	(479) 782-5068	(501) 626-5432	ccaldwell@fsfumc.org

Name	Spouse	Dist.	C.Rel.	Appointment	Preferred Mailing Address	Office	Home	email
Caldwell, Colleen		CE	LY	Deaconess	2235 Highway 38, Cabot AR 72023-8136		(501) 843-8884	colleencaldwell@hotmail.com
Caldwell, Maurice	Martha	SE	SY	Hebron - New Edinburg	6890 Rye Cutoff, Rison AR 71665-8311		(870) 357-8277	
* **Calico Rock UMC**		**NE**		**Michael Andrew Smith**	**PO Box 369, Calico Rock AR 72519-0369**	**(870) 297-8878**		**crumc@centurytel.net**
Callahan, J. Michael	Rita Jo	NW	PL	Highlands	21 Cambria Dr, Bella Vista AR 72715	(479) 855-2277	(479) 855-7961	michael@humcbv.com
Camden First UMC		**SW**		**Henry Andrew Ratliff**	**121 Harrison Ave SW, Camden AR 71701-3934**	**(870) 836-6871**	**(870) 836-2273**	**fumccamden@sbcglobal.net**
Cameron, Nancy		NE	RL	Horseshoe Bend Wiseman	600 W Church St, Horseshoe Bend AR 72512-3720		(870) 670-5400	jncameron@yahoo.com
Cammack, Raymond Weldon	Sharon	SW	RL	Retired Clergy	112 Pecan Ave, Magnolia AR 71753-2746		(870) 234-7358	
* **Camp UMC**		**NE**		**James McElhannon**	**PO Box 232, Mammoth Spring AR 72554-0232**	**(870) 625-7221**	**(870) 932-6356**	**msfumc@yahoo.com**
Campbell, Joe Michael	Donna	CE	FE	Evangelical Svcs For Aging, PA	200 Veterans Ln, Doylestown PA 18901-6716	(267) 895-1151	(215) 880-8987	mcampbell@WEL.org
+ **Campground UMC**		**NE**		**George Edward Harris**	**10 Greene Road 657, Paragould AR 72450-7441**	**(870) 586-0746**		**sharris@grnco.net**
Cantrell, Evelyn		NW		Surviving Spouse	211 Cardinal St, Harrison AR 72601-1801		(870) 741-5596	
CanvasCommunity UMC		**CE**		**Carter Ferguson**	**PO Box 1824, Little Rock AR 72203-1824**	**(501) 414-0368**	**(479) 647-6893**	**carter.a.ferguson@gmail.com**
Capehart, William Carey	Ellen	NW	RL	Retired Clergy	PO Box 337, Danville AR 72833-0337		(479) 495-2810	
+* **Caraway UMC**		**NE**		**Douglas Criss**	**403 E 3rd St, Leachville AR 72438-9400**	**(870) 482-3544**	**(870) 214-3018**	
Carlisle First UMC		**CE**		**Ryan Allen Rush**	**PO Box 417, Carlisle AR 72024-0417**	**(870) 552-7789**		**secretary@carlisleumc.org**
Carmean, Joy		NW	SY	Gravelly Bluffton	PO Box 2323, Waldron AR 72958-2323		(479) 227-0954	brown_eyedgirl67@hotmail.com
Carroll, Doyle	Karen	NW	RM	Retired Clergy	PO Box 1408, Siloam Springs AR 72761-1408		(913) 515-6771	
Carter, Curtis Norman	Novella	SW	RE	Retired Clergy	1 Tunica Ln, Hot Springs Village AR 71909-7624		(501) 922-0478	normancarter@suddenlink.net
Carter, Earl Bruton	Emma	CE	RE	Retired Clergy	5309 Timber Creek Cir, North Little Rock AR 72116-6493		(501) 758-7835	earlemmacarter@sbcglobal.net
Carter, Paul	Marguerite	CE	RM	Retired Clergy	700 Hardy St, Amite LA 70422-2322			
Carthage UMC		**SW**		**Al Harrell**	**PO Box 4, Carthage AR 71725-0004**	**(501) 626-5066**	**(501) 332-2560**	
CashBurless, Martha D.	Tom	CE	FE	University Of Mount Union	1972 Clark Ave, Alliance OH 44601-3929	(330) 823-2838	(330) 821-4130	cashbumd@mountunion.edu
Caswell, David	Julie	NE	PL	Quitman	785 Watersedge Dr, Edgemont AR 72044-9604		(501) 250-4124	785watersedge@gmail.com
Cate, Troy Lee	Lynette	SE	PL	Center Grove - Sheridan	645 Bayne Rd, Malvern AR 72104-5838	(870) 942-0898	(501) 332-6951	tlcate1954@yahoo.com
Cato, William F.		SE	OF	Wheatley Salem - Wheatley	214 Little Rock St, Wheatley AR 72392-8803			wfcato@gmail.com
Catron, Peggy		NW	SY	Parks	PO Box 631, Waldron AR 72958-0631	(479) 207-1724	(479) 207-1724	pcatron@uark.edu
Caudle, H. Cathy	Robert	NW	FD	Pea Ridge School District - Counselor	307 W Elm St, Rogers AR 72756-4535	(479) 631-7997	(479) 361-9266	caudle.cathy@gmail.com
Cauley, Charles W.	Mattie	SE	RL	Retired Clergy	436 Bradley Road #48, Hermitage AR 71647		(870) 463-8369	
+ **Cavanaugh UMC**		**NW**		**Michael W Topham**	**PO Box 180602, Fort Smith AR 72918-0602**	**(479) 646-7701**		**mike@topham.us**
+* **Cave City UMC**		**NE**		**Roger B Hook**	**56 Arkansas Highway 115, Cave City AR 72521-9331**	**(870) 283-6224**	**(870) 283-3146**	
+ **Cecil UMC**		**NW**		**Jerry Eubanks**	**8525 Harvard Dr, Fort Smith AR 72908-8518**	**(479) 806-0845**	**(479) 806-0845**	**jerryeubanks@cox.net**
* **Cedar Grove - Floral UMC**		**NE**		**Nikki Pierce**	**1645 Floral Rd, Pleasant Plains AR 72568-9663**		**(501) 206-7780**	
Cedar Grove - Yellville UMC		**NW**		**Donald M Cremer**	**2760 Highway 392 W, Harrison AR 72601-9680**	**(870) 743-0655**	**(870) 741-1610**	**randomrev@hotmail.com**
Centennial UMC		**SW**		**Heather Spencer Clawitter**	**PO Box 28, Norphlet AR 71759-0028**	**(870) 862-3524**		

† churches that received a Profession of Faith in 2010

* churches with worship attendance growth in 2010

Name	Spouse	Dist.	C.Rel.	Appointment	Preferred Mailing Address	Office	Home	email
+*Center Grove - Gurdon UMC		SW		Travis Langley	193 Travis Ln, Arkadelphia AR 71923-8517	(501) 620-9899	(501) 366-4210	cowsandcars@windstream.net
Center Grove - Sheridan UMC		SE		Troy Lee Cate	7351 Highway 270 E, Sheridan AR 72150-6003	(870) 942-0898	(501) 332-6951	tlcate1954@yahoo.com
Center Point UMC		SW		Robert B McCoy	PO Box348, Horatio AR 71842	(870) 832-3791	(870) 832-3791	
Center UMC		SW		Robert B McCoy	PO Box 348, Horatio AR 71842-0348		(870) 832-3791	
* Centerville UMC		CE		Lana Gartner	5975 Tommy Trl, Conway AR 72034-7928		(501) 329-6215	sudiebelle@att.net
+ Central - Fayetteville UMC		NW		J. Anthony Holifield	PO Box 1106, Fayetteville AR 72702-1106	(479) 442-4237	(479) 444-9175	info@centraltolife.com
+ Central - Lincoln UMC		NW		Gary B. Lunsford	PO Box 965, Lincoln AR 72744-0965	(479) 824-5600	(479) 442-6500	centralumc-lincoln@cox.net
+*Central - Rogers UMC		NW		Carness Vaughan	2535 W New Hope Rd, Rogers AR 72758-1351	(479) 636-1630	(479) 636-1696	cumc@cumcrogers.com
+ Central - Wynne UMC		SE		Melvin Dwight Mann	1050 County Road 156, Wynne AR 72396-7435	(870) 238-9539	(870) 236-7582	
+ Central Avenue UMC		NE		Paul E Seay	1205 N Central Ave, Batesville AR 72501-3206	(870) 793-2365	(870) 793-7225	caumc@sbcglobal.net
Chambers, Wayne	Susan	SW	SY	Silver Springs	1120 W. Monroe #108, Magnolia AR 71753			rdcawc@yahoo.com
Chambersville UMC		SE		Melissa Maskell	17168 Calhoun 72, Thornton AR 71766-9009	(870) 250-2042	(870) 226-2648	
Chapman, Teresa Egan	Lee	SW	PE	Lockesburg	PO Box 68, Lockesburg AR 71846		(870) 289-2871	tchapman@allegiance.tv
+*Charleston UMC		NW		William V. Buchanan	PO Box 35, Charleston AR 72933-0035	(479) 965-7130	(501) 681-4941	chastnfumc@juno.com
Cherokee Village UMC		NE		Thomas DeWeese	PO Box 420, Cherokee Village AR 72525-0420	(870) 257-3869	(870) 257-2382	cherokeevumc@centurytel.net
+ Cherry Hill UMC		NW		Daryl E. Hines	PO Box 1223, Mena AR 71953-1223	(479) 394-2427	(479) 394-8010	nhine000@hughes.net
Cherry Valley UMC		SE		Ron C. Williams	PO Box 41, Cherry Valley AR 72324-0041		(870) 358-3446	west4937@sbcglobal.net
Chesser, Lewis V.	Mazie	NW	RE	Retired Clergy	1522 N B St, Fort Smith AR 72901-3234		(479) 785-5138	lewischesser@gmail.com
Cheyne, William A.	Earline	NW	RE	Retired Clergy	1709 Woodwind Way, Van Buren AR 72956-2044		(479) 474-7033	billearlinech@webtv.net
Chickalah UMC		NW		Bud Choate	10501 Choate Dr, Dardanelle AR 72834-8751		(479) 477-0512	rlchoate@centurytel.net
Choate, Bud		NW	SY	Chickalah	10501 Choate Dr, Dardanelle AR 72834-8751		(479) 477-0512	rlchoate@centurytel.net
Choate, James W.	Audra	CE	FE	North Little Rock First	6701 John F Kennedy Blvd, North Little Rock AR 72116-5343	(501) 835-2201	(501) 352-5437	will@argentaumc.org
Choh, Sun Ug		CE	OD	Little Rock First	4200 A St, Little Rock AR 72205-4046	(501) 372-2256	(501) 400-7597	ichoh@fumclr.org
Choyce, Joan A.	Conrad	SW	RM	Retired Clergy	56 Binefar Way, Hot Springs Village AR 71909-7427		(501) 922-4503	
+*Christ - Cabot UMC		CE		Jeffery Trent Warrick	100 Gateway Dr, Cabot AR 72023-8606	(501) 843-2302	(501) 605-1301	Pastorjeff@christumc-cabot.com
+*Christ - Texarkana UMC		SW		J. David Kassos	5204 S Rondo Rd, Texarkana AR 71854-8956	(870) 774-4091	(870) 774-4066	christchurchumc@windstream.net
+ Christ Of The Hills UMC		SW		Walter L. Smith	700 Balearic Rd, Hot Springs Village AR 71909-7119	(501) 922-4503	(501) 915-9102	COTHUMC@cohumc.com
* Christ UMC		NE		John Snyder	4536 Hwy 412 E, Paragould AR 72450	(870) 236-9420		johnsnyder2009@gmail.com
+*Christ Way UMC		NE		Herschel Lee Richardson	3332 Flemon Rd, Jonesboro AR 72404-8867	(870) 932-4299	(870) 932-5980	herschelrichardson@sbcglobal.net
Christie, Marie		CE		Surviving Spouse	204 N Plaza Dr, Little Rock AR 72205-2860		(501) 663-5043	
Christopher, J. Clifton	Melanie	CE	FE	Horizons Stewardship Co.	PO Box 627, Cabot AR 72023-0627	(501) 843-9448	(501) 803-0572	cchristopher@horizonsstewardship.com
Cicioni, Pamela		NW	FD	Highlands Oncology Group	808 S 52nd St, Rogers AR 72758-8602	(479) 936-9900	(479) 619-9774	PCicioni@hogonc.com
Cincinnati UMC		NW		Gary B. Lunsford	PO Box 965, Lincoln AR 72744-0965	(479) 824-3359	(479) 442-6500	cincinnatiumc@cox.net

† churches that received a Profession of Faith in 2010

* churches with worship attendance growth in 2010

	Name	Spouse	Dist.	C.Rel.	Appointment	Preferred Mailing Address	Office	Home	email
	City Heights UMC		**NW**		**Randy L. Miller**	**PO Box 401, Van Buren AR 72957-0401**	**(479) 474-1547**	**(479) 461-4563**	**randy@jejonesrealestate.com**
	Claassen, Harold	Judy	CE	RL	Retired Clergy	1008 Rea Dr, Conway AR 72032-4502		(501) 327-8343	
	Clanton, Robert A. Boyd		CE	RE	Retired Clergy	PO Box 7373, Little Rock AR 72217-7373	(501) 664-8327	(501) 664-8327	
	Clarendon UMC		**SE**		**Judy Wilson Clark**	**317 Washington St, Clarendon AR 72029-2323**	**(870) 747-9001**	**(870) 747-9001**	**jwclark8@hotmail.com**
	Clark, Bob C.	Melodee	SW	AM	Shorewood Hills Magnet Cove	105 Francis St, Hot Springs AR 71913-4222		(501) 318-1164	bro_bobc@yahoo.com
	Clark, Hazel M.	Ron	CE	RL	Retired Clergy	1510 Kent Rd, North Little Rock AR 72116-6713	(501) 753-6186	(501) 812-0709	ronaldclark1510@comcast.net
	Clark, J. Wayne	Rynnett	CE	FE	Hendrix College	1600 Washington Ave, Conway AR 72032-4115	(501) 450-1263	(501) 329-5999	clark@hendrix.edu
	Clark, Judy Wilson	Bill	SE	FE	Clarendon Holly Grove	317 Washington St, Clarendon AR 72029-2323		(870) 747-9001	jwclark8@hotmail.com
	Clark, N. Wayne	Doris	NE	RE	Retired Clergy	4009 Lafayette Ln, Jonesboro AR 72404-8853		(870) 934-1474	doris.clark0553@att.net
	Clark, Ronald	Hazel	CE	RE	Retired Clergy	1510 Kent Rd, North Little Rock AR 72116-6713		(501) 812-0709	ronaldclark1510@comcast.net
	Clark, Sidney Carol	Allen	SW	PL	Keith Memorial L'eau Fraiz	226 Bayshore Dr, Malvern AR 72104-8343		(501) 844-4103	allen.clark@att.net
+	**Clarksville UMC**		**NW**		**David R. Hanshaw**	**PO Box 535, Clarksville AR 72830-0535**	**(479) 754-2642**	**(479) 754-2642**	**dkhanshaw@suddenlink.net**
	Clawitter, Heather S.	Dustin	SW	FE	Norphlet Centennial	505 Padget, Norphlet AR 71759	(501) 865-3414		hsclawitter@yahoo.com
	Clayton, Michael Rowe	Ann	CE	RE	Retired Clergy	309 Lillian, Benton AR 72015-3896	(870) 772-9873	(501) 315-7112	
	Clemmons, David		CE	DM	Diaconal Ministry - Central	8104 Keechi Creek Ct, Fort Worth TX 76137-6136		(817) 656-0788	pingpongdwc@yahoo.com
	Clemmons, Frank	Carolyn	NW	RE	Retired Clergy	208 County Road 3411, Clarksville AR 72830-7321		(479) 754-2834	
+*	**Cleveland UMC**		**CE**		**Mitch Burgess**	**PO Box 55, Cleveland AR 72030-0055**		**(501) 679-6938**	
	Clinton UMC		**NE**		**George Edwin Odell**	**167 Joe Bowling Rd, Clinton AR 72031**	**(501) 745-5181**	**(501) 745-6180**	**cumc@clintoncable.net**
	Cloninger, Kim	Bob	NW	FE	Goddard	1922 Dodson Ave, Fort Smith AR 72901-4822	(479) 785-1415	(479) 648-1898	kcloninger@goddardumc.org
	Cloninger, Mark		NW	SY	Altus Grenades Chapel	3101 Ramsgate Way, Fort Smith AR 72908-9347		(479) 648-1898	markcl@cox.net
	Cloninger, Robert B.		NW	PE	Fort Smith First	3101 Ramsgate Way, Fort Smith AR 72908-9347		(479) 719-1498	rcloninger@fsfumc.org
	Coburn, Stephen	Dara	NW	FE	Springdale First	206 W Johnson Ave, Springdale AR 72764-4315	(479) 751-4610	(479) 361-8214	stephen@fumcwired.com
	Coffelt, Charles	Carolyn	SE	FE	Gillett Deluce	PO Box 241, Gillett AR 72055-0241	(870) 548-2574	(870) 548-2706	pastorchuck72401@yahoo.com
	Coker, Keith	Sarah	CE	SY	Plumerville	5 Red Oak Dr, Conway AR 72034-3495	(501) 329-3801	(501) 513-0149	kcoker87@gmail.com
	Cole, Mary Jane	Mike	CE	FD	Little Rock First	723 Center St, Little Rock AR 72201-4317	(501) 372-2256	(501) 803-4114	mcole@fumclr.org
	Coleman, Austin W		CE	PL	Springfield Mallettown	1904 Washington Ave, Conway AR 72032-2729	(501) 730-4858		Hawk.Coleman@att.net
	Coleman, Bobby	Terri	NE	OF	Oxford	704 E Webb St, Mountain View AR 72560-6233	(870) 258-3558	(870) 269-6016	bobby.coleman@gmail.com
+	**Coles Chapel UMC**		**NW**		**Jim Brooks**	**613 N 5th St, Paris AR 72855-2805**	**(870) 307-1999**	**(479) 719-0350**	**jasbro43@gmail.com**
	Collier, John Russell	Brenda	CE	RE	Retired Clergy	34 Tucker Creek Rd, Conway AR 72034-2917		(501) 329-7247	bcjc5@sbcglobal.net
	Collins, Gerald	Shawn	CE	FE	Saint Paul - Little Rock	2223 Durwood Rd, Little Rock AR 72207-3428	(501) 666-0146	(501) 944-1796	loganbrush@aol.com
	Colt UMC		**SE**		**Everett Blakely**	**347 Old Military Rd. E., Colt AR 72326**	**(870) 633-5388**	**(870) 273-8652**	
	Comer, Cletus Gregory	Penny	SE	FE	Hamburg First	202 S Main St, Hamburg AR 71646-3228	(870) 853-5417	(501) 329-7642	comergreg46@gmail.com
	Community UMC		**NE**		**Jerry Pentecost**	**PO Box 1367, Manila AR 72442-1367**	**(870) 561-4936**	**(870) 561-4936**	**manilaumc@ritternet.com**
*	**Concord - Concord UMC**		**NE**		**Steve Long**	**375 Five Mile Rd, Drasco AR 72530-3317**		**(501) 345-2959**	

† churches that received a Profession of Faith in 2010

* churches with worship attendance growth in 2010

Name	Spouse	Dist.	C.Rel.	Appointment	Preferred Mailing Address	Office	Home	email
+*Concord - Lonoke UMC		**CE**		**Larry D. Hughes**	**PO Box 410, Lonoke AR 72086-0410**	**(501) 676-2612**	**(501) 367-8184**	
Congo UMC		**CE**		**Polly Burton**	**898 Joyce Dr, Benton AR 72019-1566**	**(501) 794-1103**	**(501) 840-2436**	**pburton@bryantschools.org**
Conn, James Edward	Judy	SE	FL	Saint Luke - Pine Bluff	6915 Nevins Rd, Pine Bluff AR 71603-8505	(870) 535-2291	(870) 879-2092	arkving@earthlink.net
Connell, Foster Gladwin		CE	RE	Retired Clergy	700 E 9th St Apt 3L, Little Rock AR 72202-3938		(501) 244-9739	fgconnell@msn.com
Conrad, Troy	Shelli	NW	FE	Farmington	PO Box 42, Farmington AR 72730-0042	(479) 267-3180	(479) 597-0438	pastortroy5@mac.com
+ Conway First UMC		**CE**		**Michael Roberts**	**1610 Prince St, Conway AR 72034-3935**	**(501) 329-3801**		**jwaite@conwayfumc.org**
Conway, Luke	Melanie	CE	FE	Maumelle First	PO Box 13984, Maumelle AR 72113-0984	(501) 851-2377	(501) 773-3339	luke@fumcmaumelle.org
Cook, Burnley Bruce	Claudia	CE	RE	Retired Clergy	4329 Valley Trail Dr SE, Atlanta GA 30339-4646		(770) 433-2530	askcvac@aol.com
Cook, H. Franklin	Theresa	NW	RA	Retired Clergy	PO Box 495, Huntsville AR 72740-0495	(479) 738-1469	(479) 738-1469	hfcook119@gmail.com
Cook, Steve		NE	FE	Walnut Ridge	PO Box 66, Walnut Ridge AR 72476-0066	(870) 886-3141		revcook54@gmail.com
Cookus, Jerry Keith		CE	HL	Retired Clergy	5 Hogan Cv, Maumelle AR 72113-6424		(501) 268-5897	cookus@msn.com
Cooper, Charles Marcus		NE	HL	Honorable Location	117 Blakemore Cir, Johnson City TN 37604-5901		(423) 929-3572	
Cooper, Charles Randall	Rebecca	NE	FE	Retired Clergy	2481 N East Oaks Dr, Fayetteville AR 72703-6108			brocorbeau@gmail.com
Cooper, Joel	Bill	CE	RE	Retired Clergy	2421 College Ave apt 131, Conway AR 72034-2907		(501) 327-5117	joelcooper@conwaycorp.net
Cooper, Wm Chris	Kathy	CE	FE	Little Rock First	723 Center St, Little Rock AR 72201-4317	(870) 763-2718	(870) 275-7534	ccooper@fumclr.org
Cope, Suzanne		NW		Surviving Spouse	5825 Ferguson Valley Rd, Booneville AR 72927-7027		(479) 675-2044	
Copley, Stephen Jean	Judith	CE	FE	Justice For Our Neighbors	PO Box 909, Little Rock AR 72203-0909	(501) 374-3811	(501) 626-9220	scopley438@gmail.com
Corbett, George	Jami	NE	RA	Retired Clergy	1408 Dover Rd, West Memphis AR 72301-1813		(870) 733-9935	
Corinth UMC		**NE**		**Robert Kegerize**	**38 Corinth Loop, Ash Flat AR 72513-9651**		**(870) 257-3372**	
+ Cornerstone - Jonesboro UMC		**NE**		**Chris Hemund**	**1910 Disciple Dr, Jonesboro AR 72401-7939**	**(870) 932-2718**	**(501) 922-7490**	**pc@cornerstoneumc.net**
Cornerstone - Pleasants Plains UMC		**NE**		**Steve Long**	**7369 Batesville Blvd, Pleasant Plains AR 72568**		(501) 345-2959	
+*Corning UMC		**NE**		**Pauleen Ann Ferris**	**PO Box 25, Corning AR 72422-0025**	**(870) 857-6813**		**methodist062@centurytel.net**
Costner, Cheryle	Philip	NW	SY	Dyer	1230 Charles Dr, Van Buren AR 72956-7589		(479) 474-2795	ccrdh@hotmail.com
Costner, Philip	Cheryle	NW	SY	Dyer	1230 Charles Dr, Van Buren AR 72956-7589		(479) 474-2795	ccrdh@hotmail.com
+ Cotton Plant UMC		**NE**		**Carla Ray Thompson**	**PO Box 172, Cotton Plant AR 72036-0172**	**(870) 731-0131**	**(870) 246-2626**	**dixonplatt@hotmail.com**
Counts, Richelean		SW		Surviving Spouse	892 Highway 371 E, Lockesburg AR 71846-9684		(870) 289-4521	
Cox, Billy Howard	Delle	CE	RE	Retired Clergy	10 Foxfire Cv, Jacksonville AR 72076-2610		(501) 982-6040	delle-howard@comcast.net
Coy, Paul B.	Brande	SW	FE	Nashville First Bingen	1005 Grove St, Nashville AR 71852-3634	(870) 845-3030	(870) 845-1094	pastorfumcnville@sbcglobal.net
Craig, Connie		NW		Surviving Spouse	804 N Ray Rd, Clarksville AR 72830-2003		(479) 641-1170	
Crawford, Vince	Wanda	CE	PL	Pleasant Hill - Alexander	17903 Eagle Nest, Alexander AR 72002-9611	(501) 794-2911	(501) 794-2911	vincec04@gmail.com
Crawfordsville UMC		**SE**		**Paul L Horner**	**PO Box 136, Crawfordsville AR 72327-0136**	**(870) 792-7314**		**jrjimwilson@mac.com**
Cremer, Donald M	Judith	NW	PL	Cedar Grove Pleasant Ridge	2760 Highway 392 W, Harrison AR 72601-9680		(870) 741-1610	randomrev@hotmail.com
Crismon, Benjamin Wm	Mary	CE	PE	Cabot	PO Box 1118, Cabot AR 72023-1118	(501) 843-3541	(501) 944-1092	bencrismon@gmail.com

† churches that received a Profession of Faith in 2010

* churches with worship attendance growth in 2010

Name	Spouse	Dist.	C.Rel.	Appointment	Preferred Mailing Address	Office	Home	email
Criss, Douglas	Angela	NE	FE	Leachville Caraway	700 Balcom Ln, Trumann AR 72472-1060	(870) 539-6716	(870) 214-3018	dougcriss1@aol.com
Crooks, J. David	Peggy	SW	RE	Retired Clergy	2301 Hobson Ave, Hot Springs AR 71913-2917		(501) 318-9790	jdcrooks@sbcglobal.net
Cross, Carlton N.	Tracy	CE	FE	Salem Benton	1647 Salem Rd, Benton AR 72019-8344	(501) 316-2282	(501) 794-7188	cncross@salemumc-benton.com
Cross, James H.	Tami	SW	FE	Ashdown First Richmond	145 E Commerce St, Ashdown AR 71822-2819	(870) 898-5738	(903) 701-2340	jim_cross@sbcglobal.net
Crossett UMC		**SE**		**Russell R. Moore**	**PO Box 738, Crossett AR 71635-0738**	**(870) 364-2127**	**(870) 364-2309**	**crossettfumc@windstream.net**
Crossman, Lawanda		CE		Surviving Spouse	212 1st St N, Reform AL 35481-2241		(205) 375-2842	
Crossman, Marcia	Bob	CE	HL	Honorable Location	810 Scherman Oaks Cir, Conway AR 72034-3498	(501) 450-1370	(501) 327-3512	mcrossman@conwaycorp.net
Crossman, Robert Owen	Marcia	CE	FE	New Church Starts Path 1	810 Scherman Oaks Cir, Conway AR 72034-3498	(501) 908-8177	(501) 327-3512	bcrossman@arumc.org
Crouch, Roger	Shari	CE	SY	Hebron - Carlisle	PO Box 1114, Carlisle AR 72024-1114		(870) 255-4580	rcrouch13@gmail.com
Cruce, Doris		NW		Surviving Spouse	3201 S 41st St, Fort Smith AR 72903-5419		(479) 646-8289	prcruce@juno.com
Crum, Roger Allen	Conny	NW	FE	Huntsville Presley Chapel	PO Box 1257, Huntsville AR 72740-1257	(479) 738-6890	(479) 738-1711	rev.crum610@gmail.com
Crumbly, George Edward, Jr.	Donna	SE	OF	Humphrey	2409 Laman Lake Rd, Cabot AR 72023-7918	(501) 843-1930		bigcrum56@yahoo.com
Crutchfield, Charles N.	Karen	CE	FE	Bishop	800 Daisy Bates Drive, Little Rock AR 72202-3770	(501) 324-8019	(501) 224-2776	bishopcnc@arumc.org
Cushman UMC		**NE**		**William Grothe**	**PO Box 363, Cushman AR 72526-0363**	**(870) 368-4438**	**(501) 470-1847**	**tsager@centurytel.net**
Daisy UMC		**SW**		**Elizabeth Stegall**	**404 E Broadway, Glenwood AR 71943-9247**	**(501) 593-6010**	**(501) 593-6010**	**Rrbastegall@windstream.net**
Dalark UMC		**SW**		**Sidney Royce Savage**	**228 S Broadway Ave, Sparkman AR 71763-8612**	**(870) 628-9343**	**(870) 678-9343**	**srsavage@windstream.net**
Damascus UMC		**NE**		**Vaughn Marsden**	**17194 Highway 65 S, Damascus AR 72039-8910**		**(501) 757-1254**	**slbaker3@windstream.net**
Daniel, Michael P.	Tricia	SW	FL	Asbury - Magnolia	1300 E University, Magnolia AR 71753-2265	(870) 234-5594	(870) 234-3463	pastor1aumc@suddenlinkmail.com
Daniels, LaNita Anne	Donny	CE	PL	England	9109 Patricia Lynn Ln, Sherwood AR 72120-3936		(501) 835-8811	lanitaawd@aol.com
Daniels, Matthew I.	Rhonda	NW	FE	Wesley - Fort Smith	2200 Phoenix Ave, Fort Smith AR 72901-8099		(479) 899-3963	mdaniels29@comcast.net
+ Danville UMC		**NW**		**Thomas Sullinger**	**PO Box 729, Danville AR 72833-0729**	**(479) 495-2394**	**(479) 495-2705**	**danvilleumc@arkwest.com**
+ Dardanelle First UMC		**NW**		**James A. Benfer**	**PO Box 188, Dardanelle AR 72834-0188**	**(479) 229-3720**	**(479) 229-3721**	**cjcallan@centurytel.net**
Dark, Dewey	Bonnie	NE	RE	Retired Clergy	26 Apopka Trce, Cherokee Village AR 72529-1632		(870) 257-5702	
Darling, Rex G.	Aelisa	NE	RE	Pleasant Grove - Jonesboro	2101 Pleasant Grove Rd, Jonesboro AR 72401-7869	(870) 935-7159	(479) 855-4375	darlingar@suddenlink.net
Darnall, John D.	Deborah	NW	FE	Harrison First	1100 W Bower Ave, Harrison AR 72601-3271	(870) 741-2351	(870) 741-4884	jdarnall@windstream.net
Daugherty, Patricia	E.J.	SW	PL	Dumas Memorial Marysville	201 S Hill Ave, El Dorado AR 71730-5908	(870) 862-1341	(870) 862-2057	patd1531@gmail.com
Davis, Charles Berlon		SE	HL	Honorable Location	2567 Highway 284, Wynne AR 72396-8478		(501) 238-7444	
Davis, Cynthia Lee		NW	HL	Honorable Location	119 Euclid Ave, Sharon PA 16146-3477			
Davis, Johnnie	Wilma	CE	PL	McCabe Chapel	PO Box 4533, North Little Rock AR 72114-3634	(501) 447-7555	(501) 225-0277	jlda1@prodigy.net
Davis, Mary Ann		CE		Surviving Spouse	39 White Oak Dr, Conway AR 72034-3443		(501) 329-4777	anndavis@conwaycorp.net
De Ann UMC		**SW**		**Byron Wesley Mann**	**407 Hempstead 108, Hope AR 71801-6179**		**(870) 777-9305**	**rainmaker@arkansas.net**
+*De Queen UMC		**SW**		**David S. Williams**	**PO Box 488, De Queen AR 71832-0488**	**(870) 642-2038**	**(870) 642-2037**	**dwilliams.fumcdq@gmail.com**
DeBaun, Robert	Karen	NE	FL	Augusta Tupelo	PO Box 452, Augusta AR 72006-0452	(870) 347-5066	(870) 347-2216	revdebaun@yahoo.com
DeBusk, Kathy		NE	PL	Rose Bud	915 Fern Dr, Heber Springs AR 72543-1906		(501) 362-8438	kdebusk@suddenlink.net

† churches that received a Profession of Faith in 2010

* churches with worship attendance growth in 2010

Name	Spouse	Dist.	C.Rel.	Appointment	Preferred Mailing Address	Office	Home	email
+ **Decatur UMC**		**NW**		**Russ Hall**	**PO Box 709, Decatur AR 72722-0709**	**(479) 366-5429**	**(479) 366-5429**	**decatur.arumc@gmail.com**
Decker, Lucy F		NE		Surviving Spouse	179 Quarry Ln, Heber Springs AR 72543-8927		(501) 362-8775	
Deere, Glen David	Beth	CE	RE	Retired Clergy	804 N Monroe St, Little Rock AR 72205-3704	(501) 682-9916	(501) 228-6872	deereglend@uams.edu
DeLee, Cornelia		SW	FE	Incapacity Leave	740 Weston Rd Apt 604, Hot Springs AR 71913-5370		(870) 501-0616	revcornie@sbcglobal.net
+ **Delight UMC**		**SW**		**James Taylor Henderson**	**PO Box 23, Delight AR 71940-0023**		**(870) 826-3560**	**jamest71801@yahoo.com**
* **Dell UMC**		**NE**		**Marilyn Webb**	**PO Box 295, Dell AR 72426-0295**	**(870) 564-2271**	**(870) 564-2271**	**bootheelrn@hotmail.com**
Dellinger, Thomas	Darlene	NE	PL	Bono	1923 Rosemond Ave, Jonesboro AR 72401-4619		(870) 926-2274	dellingt@suddenlink.net
Delony, Lawson Leonard	Beka	CE	FE	Central Texas Conference	2424 Park Place Ave, Fort Worth TX 76110-6630		(817) 923-4005	delony@flash.net
Deluce UMC		**SE**		**Charles Coffelt**	**PO Box 88, Gillett AR 72055-0088**	**(870) 897-2631**	**(870) 548-2706**	
Dermott UMC		**SE**		**John Sandine**	**PO Box 156, Dermott AR 71638-0156**	**(870) 208-5683**	**(870) 598-3220**	**muralart2004@yahoo.com**
+ **Des Arc First UMC**		**CE**		**Charles Dee Harper**	**PO Box 498, Des Arc AR 72040-0498**	**(870) 256-3757**	**(501) 593-8978**	
+ **Desha UMC**		**NE**		**Steve Long**	**PO Box 214, Desha AR 72527-0214**		**(501) 345-2959**	
+ **DeValls Bluff UMC**		**CE**		**Carolyn Doering**	**PO Box 144, De Valls Bluff AR 72041-0144**		**(870) 255-3405**	
DeWeese, Thomas	Betty	NE	FE	Cherokee Village	PO Box 420, Cherokee Village AR 72525-0420	(870) 257-3869	(870) 257-2382	cvokra@gmail.com
+ **Dewitt UMC**		**SE**		**Daniel R. Kirkpatrick**	**PO Box 527, Dewitt AR 72042-0527**	**(870) 946-2328**	**(870) 496-4418**	**fumcdewitt@centurytel.net**
Diamond City UMC		**NW**		**Patricia Bodenhamer**	**PO Box 1440, Diamond City AR 72630-1440**	**(870) 422-7285**	**(870) 422-7425**	**dcumc@diamondcity.com**
Diamondhead UMC		**SW**		**Michael S. Fikes**	**Hwy 171, Box 140, Hot Springs AR 71913-8667**	**(501) 262-4009**	**(501) 262-2897**	**diamondheadumc@gmail.com**
Dickey, Rex	Cindy	NW	FE	Bentonville First	201 NW 2nd St, Bentonville AR 72712-5234	(479) 273-2712	(479) 876-2368	rex@fumcbentonville.org
Dickinson, Stephen P.	Leila	CE	FE	Sardis Grace - East End	10715 W Sardis Rd, Bauxite AR 72011-9715	(501) 602-2129	(501) 213-5387	spdumc@gmail.com
+* **Dierks UMC**		**SW**		**Robert L. Lyons**	**PO Box 117, Dierks AR 71833-0117**	**(870) 286-2954**	**(870) 286-2954**	**roblyons1@yahoo.com**
Diffee, Bryan R.	Gretchen	SE	FE	Star City First	300 Washington St, Star City AR 71667-5119	(870) 628-4893	(870) 628-3155	mtsdiffee@yahoo.com
Diffee, Dale L.		SW	RE	Retired Clergy	PO Box 2341, Hot Springs AR 71914-2341		(501) 282-5104	pastordiffee@sbcglobal.net
Diffee, Shirley		SW		Surviving Spouse	2311 Lakeshore Dr Unit L1, Hot Springs AR 71913-5348		(501) 760-2586	
Dill, John T.	Susan	CE	RE	Retired Clergy	2998 Oakbrook, Benton AR 72015-2897		(501) 315-2020	jdpickle@sbcglobal.net
Dixon, Leon Thomas, Jr.	Rebekah	SW	FL	Smackover Silver Hill	PO Box 43, Smackover AR 71762-0043	(870) 725-3701	(870) 725-2033	ltdxn@yahoo.com
Dobson, Clara		SE		Surviving Spouse	310 W 22nd St Apt 34, Stuttgart AR 72160-6644		(870) 673-2317	claradobson@hotmail.com
Dodd, Marcia		CE	FE	Incapacity Leave	600 Parkview Dr, Round Rock TX 78681-5743		(870) 919-6774	littleoldwoman@gmail.com
Doddridge UMC		**SW**		**Walter L. Burnett**	**3282 Highway 160, Doddridge AR 71834-1619**		**(870) 691-2442**	**wburnett@swat.coor**
Dodgen, Lawrence	Ann	NE	RE	Retired Clergy	690 Oakcrest Rd, Siloam Springs AR 72761-8239		(479) 524-2179	
Dodson, Edward Kavan	Michelle	SE	FE	Wesley Foundation - UAM	PO Box 3071, Monticello AR 71656-3071	(870) 367-5966		edwardkavanaugh@hotmail.com
Dodson, Edwin B.	Ellen	SW	RE	Retired Clergy	6 Colonial Dr, Texarkana AR 71854-3004		(870) 772-1315	
Dodson, Royal Keith	Lori Lynn	NW	FE	Ozark	505 W Commercial St, Ozark AR 72949-3111	(479) 667-3659	(479) 667-3766	kelor@ymail.com
Dodson, Royal S		CE	RA	Retired Clergy	4882 Highway 33 S, Devalls Bluff AR 72041-9796			

† churches that received a Profession of Faith in 2010

* churches with worship attendance growth in 2010

	Name	Spouse	Dist.	C.Rel.	Appointment	Preferred Mailing Address	Office	Home	email
	Doering, Carolyn	Kirk	CE	FE	Hazen Devalls Bluff	PO Box 712, Hazen AR 72064-0712	(870) 255-4657	(870) 255-3405	cdoering@hotmail.com
	Doering, Kirk	Carolyn	SE	FE	Marvell Lexa	PO Box 669, Marvell AR 72366-0669	(870) 829-3178	(870) 995-1107	kirkdoering@hotmail.com
*	**Dogwood UMC**		**NE**		**Terry Kai Haley**	**PO Box 73, Griffithville AR 72060-0073**		**(870) 664-9865**	**wiseacres2@att.net**
	Donald, Mark	Cindy	NW	AM	St Paul's Bellefonte Valley View	1713 Deer Run Dr, Harrison AR 72601-3937	(870) 741-3898	(870) 365-3980	mdonald@windstream.net
	Donham, Gordon	Gwenn	CE	RE	Retired Clergy	2111 Hinson Rd Apt 3, Little Rock AR 72212-3454		(501) 223-8786	gordon_donham@sbcglobal.net
	Doom, Robert Issac	Mary Lou	NE	RE	Retired Clergy	8 Heather Valley Cir, Saint Peters MO 63376-2406		(636) 926-7563	
	Dorman, Raymond		CE	RE	Retired Clergy	6605 Navajo Trl, North Little Rock AR 72116-5319		(501) 835-6696	
	Dorman, Wendell		CE	RE	Retired Clergy	5812 Eagle Creek Rd, North Little Rock AR 72116-5721		(501) 835-1416	dorman1@sbcglobal.net
	Douglas, Barbara A.		CE	FE	Sweet Home - Little Rock	PO Box 575, Sweet Home AR 72164-0575	(501) 490-0996	(501) 227-4615	pastor.douglas@att.net
*	**Dover UMC**		**NW**		**Roy Beth Kelley**	**PO Box 322, Dover AR 72837-0322**	**(479) 264-2045**	**(479) 968-4853**	**doverarumc@gmail.com**
	Doyle, David	Katherine	NE	PL	Pangburn Mt Pisgah	608 Reaper Rd, Searcy AR 72143-9236			drewmeamommy@yahoo.com
	Dumas First UMC		**SE**		**Tandy Curtis Hanson**	**230 Court St, Dumas AR 71639-2217**	**(870) 382-6626**	**(870) 382-6560**	**dumasfmc@centurytel.net**
+	**Dumas Memorial UMC**		**SW**		**Patricia Daugherty**	**532 Champagnolle Rd, El Dorado AR 71730-4732**		**(870) 862-2057**	**patd1531@gmail.com**
	Duncan UMC		**CE**		**Ronnie L. Miller-Yow**	**PO Box 164637, Little Rock AR 72216-4637**	**(501) 374-2135**		
	Duncan, Jenni L.	Glen	CE	FD	Faithspring	PO Box 242535, Little Rock AR 72223-0027	(501) 821-2919	(501) 455-1432	jduncan@faithspringchurch.org
	Duncan, Valerie		CE	RE	Retired Clergy	109 Stafford Dr, Athens GA 30605-3717			revvalerie@comcast.net
	Dunlap, Danny	Carrie	CE	PL	Traskwood	10633 Highway 270, Malvern AR 72104-6514		(501) 332-6323	dcdunlap@hughes.net
	Durand, Jessica Lee	Kevin	SW	FE	Wesley Found. - HSU/OBU	316 N 11th St, Arkadelphia AR 71923-4906	(870) 246-6731	(870) 230-1307	jessicadurand@hotmail.com
	Durham, Ronald W.	Connie	CE	FE	Retired Clergy	314 Ferguson Ave, Long Beach MS 39560-4808	(228) 265-4008	(228) 868-9104	daybyday7777@aol.com
	Dyer UMC		**NW**		**Philip Costner**	**PO Box 64, Dyer AR 72935-0064**	**(479) 474-2795**	**(479) 474-2795**	**ccrdh@hotmail.com**
	Eagle, Adell		CE		Surviving Spouse	614 Dismukes St, Lonoke AR 72086-2438		(501) 676-2949	
	Earle UMC		**SE**		**Paul L Horner**	**PO Box 661, Earle AR 72331-0661**	**(870) 792-8951**		**jrjimwilson@att.net**
	Eason, William Alfred	Melissa	SE	RE	Retired Clergy	972 Aylesbury Ln, Cave Springs AR 72718-9425	(870) 367-2471	(870) 367-6174	bill.eason@sbcglobal.net
	Eaton, David Carl	JoNell	NE	FE	US National Guard	1645 Bluebird Ln, Munster IN 46321-3322		(219) 923-6034	david.eaton@kuwait.swa.army.mil
	Eaton, Lowell	Barbara	NE	RE	Retired Clergy	708 N 6th St, Marmaduke AR 72443-9513	(501) 754-2641	(870) 565-2410	
	Ebenezer - Conway UMC		**CE**		**Luther Williams**	**PO Box 542, Conway AR 72033-0542**			
+	**Ebenezer - Nashville UMC**		**SW**		**Shirley F White-Souder**	**318 W Dodson St, Nashville AR 71852-3115**	**(870) 845-5662**	**(870) 845-1173**	**shirley.souder@sbcglobal.net**
	Ebenezer - Stephens UMC		**SW**		**Kenneth Hipp**	**2329 Columbia 38, Stephens AR 71764**		**(870) 596-2606**	**kennethhipp@yahoo.com**
+*	**Ebenezer - Tull UMC**		**CE**		**Randy Dale Reed**	**802 Saint Ives, Benton AR 72019-1950**	**(501) 778-4763**	**(501) 778-4763**	**revrdreed@att.net**
	Eckles, Deborah		NW		Surviving Spouse	1006 E Wood St, Paris AR 72855-2502		(479) 963-6818	
	Edmondson, Ted	Donna	SE	OF	Almyra Hunter's Chapel	PO Box 842, Wynne AR 72396-0842	(870) 587-8200		drtae@centralchristian.cc
	Edwards, Darlene		CE		Surviving Spouse	16 Tortoise Park Cv, Little Rock AR 72211-2349		(501) 223-8727	darlene.edwards@hosaoa.com
	Edwards, Douglas	Jan	SE	FE	Incapacity Leave	344 McCollum Dr., Forrest City AR 72335		(870) 633-2280	daddydee3@gmail.com
	Edwards, Gleda Marie		NE		Surviving Spouse	1123 Leonard Dr, Mountain Home AR 72653-4833		(870) 425-7523	

† churches that received a Profession of Faith in 2010

* churches with worship attendance growth in 2010

Name	Spouse	Dist.	C.Rel.	Appointment	Preferred Mailing Address	Office	Home	email
Edwards, Janet T.	Dee	SE	FE	Forrest City First	PO Box 66, Forrest City AR 72336-0066	(870) 633-1094	(870) 633-2280	rev.jan.edwards@gmail.com
Edwards, John Wayne	Barbara	SW	RE	Harmony Philadelphia Unity	229 Lisbon Cutoff, El Dorado AR 71730-8171		(870) 863-0302	
Efird, Ernest Eugene	Gwen	CE	RE	Retired Clergy	2615 Flakewood Rd, Little Rock AR 72207-2617		(501) 666-8446	gwenefird@att.net
Eggensperger, Katherine		NW		Surviving Spouse	2580 E Kantz Dr, Fayetteville AR 72703-3204		(479) 443-1645	
Egger, V Dean	Vada	NW	RL	Retired Clergy	110 Polk Road 681, Mena AR 71953-8136		(479) 394-2231	
Eichelberger, Harold		SW	OF	Haven	104 Galahad Ct, Hot Springs AR 71913-2610	(501) 623-9971	(202) 904-6452	umchaven@gmail.com
+ El Dorado First UMC		**SW**		**James P. Polk**	**201 S Hill Ave, El Dorado AR 71730-5908**	**(870) 862-1341**	**(870) 863-3281**	**fumcedsr@suddenlinkmail.com**
Elaine UMC		**SE**		**Everett Isom**	**PO Box 627, Elaine AR 72333-0627**	**(870) 572-2559**	**(870) 586-0358**	
Elder, William M.	Frances	CE	FE	Retired Clergy	3-5-28 Suehiro Cho, Toyonaka Shi AR 5600024			
Eldridge, Ronnie K	Connie	SW	PL	Lewisville	296 Hempstead 166 N, Hope AR 71801-8965	(870) 921-4919	(870) 722-6063	ronnieeldridge46@gmail.com
Eli Lindsey UMC		**NE**		**John Stoll**	**116 S 2nd St, Ravenden AR 72459-9356**	**(870) 869-2324**	**(870) 869-2104**	
*** Elkins UMC**		**NW**		**Charles Gary Ashcraft**	**160 Carter Ln, Elkins AR 72727-3526**		**(479) 530-3245**	**cashcraft@mac.com**
Elliott, William Dean	Lu	CE	RE	Retired Clergy	117 Limoges Ct, Maumelle AR 72113-6766		(501) 803-9949	lte1958@sbcglobal.net
Ellis Chapel UMC		**SE**		**Melvin Dwight Mann**	**201 S. 15th Ave., Paragould AR 72450**	**(870) 238-8571**	**(870) 236-7582**	
+*Elm Springs UMC		**NW**		**Karl Dixon Platt**	**PO Box 8, Elm Springs AR 72728-0008**	**(479) 248-1290**	**(870) 880-2280**	**elmspringsumc@hotmail.com**
Elrod, John Bradley	Beth	NE	FE	Newport First	PO Box 489, Newport AR 72112-0489		(870) 495-3248	brad@wiredwest.org
Embrey, John	Kim	SE	FE	Lakeside Montrose	PO Box 192, Lake Village AR 71653-0192	(870) 265-2289		revembrey@gmail.com
Emerson UMC		**SW**		**Barbara Lewis**	**901 Parkway, Magnolia AR 71753-3166**		**(870) 234-3580**	**barblewis@sbcglobal.net**
+ Emmet UMC		**SW**		**Jerry G. Westmoreland**	**202 Friar Tuck Ln, Prescott AR 71857-2623**		**(870) 887-2917**	**jerry@ktss.com**
*** Emory Chapel UMC**		**NE**		**Gilliam Sills**	**902 Remmel Ave, Newport AR 72112-3742**		**(501) 279-0722**	**emorychapel@gmail.com**
+ England First UMC		**CE**		**LaNita Anne Daniels**	**200 NE 2nd St, England AR 72046-1804**	**(501) 842-3734**	**(501) 835-8811**	**englandumc@centurytel.net**
Ernest, Robert Stanley	Donna	NE	FL	Hazel Edwards Memorial Oil Trough	212 E 4th St, Newark AR 72562-9601		(870) 307-2712	rsernest@gmail.com
Ervin, Floyd	Linda	NE	FE	Incapacity Leave	2 Lukas Cove, Paragould AR 72450		(870) 565-5511	
Estes, Catherine		CE	FE	Depart Of Corrections, Texas	PO Box 1205, Gatesville TX 76528-6205			cathyestes@embarqmail.com
Estes, Pamela Jean		SE	FE	Lakeside - Pine Bluff	1500 S Olive St, Pine Bluff AR 71601-5737	(870) 534-6241	(870) 534-1535	pastorpam@cablelynx.com
Eubanks, Don	Ginger	NW	RE	Retired Clergy	231 E North St, Fayetteville AR 72701			don_eubanks@yahoo.com
Eubanks, Jerry	Elizabeth	NW	PL	Cecil	8525 Harvard Dr, Fort Smith AR 72908-8518		(479) 806-0845	jerryeubanks@cox.net
+*Eureka Springs UMC		**NW**		**Stanley Wade Adams**	**195 Huntsville Rd, Eureka Springs AR 72632-9730**	**(479) 253-8987**	**(479) 253-7087**	**esfumc@sbcglobal.net**
Evans, Daniel H.		NW	RO	Retired Clergy	PO Box 631, Berryville AR 72616-0631		(870) 423-7483	
Evans, Hammett	Michelle	CE	FE	Bryant First	508 N Reynolds Rd, Bryant AR 72022-3026	(501) 847-0226	(501) 944-9719	brohammett@fumcbryant.org
Evans, Rita Kaye Hammett		NE	FE	Incapacity Leave	804 N 17th St, Rogers AR 72756-3389		(479) 986-9114	theokairo@yahoo.com
+*Evening Shade UMC		**NE**		**Larry Morris**	**1445 Cold Creek Ln, Cave City AR 72521-9429**		**(870) 283-6646**	**jamarko44@hotmail.com**
Everton UMC		**NW**		**Sandra Garrett**	**PO Box 69, Everton AR 72633-0069**	**(870) 429-6766**	**(870) 741-6749**	**wagner_garrett@windstream.net**

† churches that received a Profession of Faith in 2010

* churches with worship attendance growth in 2010

	Name	*Spouse*	*Dist.*	*C.Rel.*	*Appointment*	*Preferred Mailing Address*	*Office*	*Home*	*email*
	Extra UMC		**SE**		**Allyne Solomon**	**424 W Lincoln St, Hamburg AR 71646-2910**	**(870) 940-1898**		**allynesolomon@yahoo.com**
+	**Fairfield Bay UMC**		**NE**		**Paul Strang**	**PO Box 1399, Fairfield Bay AR 72088-1399**	**(501) 884-3373**	**(501) 884-6176**	**ffbumc@artelco.com**
+	**Fairview - Camden UMC**		**SW**		**Pamela K. Brule**	**2603 Mount Holly Rd, Camden AR 71701-6502**	**(870) 231-4383**	**(870) 231-4453**	**pastor.fairviewumc@att.net**
*****	**Fairview - Mountain Home UMC**		**NE**		**James Jimmie F Snow**	**86 Fairview Ln, Mountain Home AR 72653-5160**	**(870) 421-0163**	**(870) 425-2124**	
	Fairview - Texarkana UMC		**SW**		**Barbara B. Gilbert**	**1524 Laurel St, Texarkana AR 71854-4263**	**(870) 772-9873**	**(870) 774-2925**	**barbarag75@gmail.com**
+*	**Faith - Fort Smith UMC**		**NW**		**Charles W. Armour**	**2901 Massard Rd, Fort Smith AR 72903-5212**	**(479) 484-5119**	**(479) 782-7107**	**faithumc@cox.net**
*****	**Faith - Hot Springs UMC**		**SW**		**Wanda L. Murray**	**321 Nash St, Hot Springs AR 71913-6414**	**(501) 623-4390**	**(501) 922-1883**	**wmurray100@yahoo.com**
+	**Faith - Little Rock UMC**		**CE**		**Harriett Akins-Banman**	**9820 W Markham St, Little Rock AR 72205-2126**	**(501) 225-4286**	**(501) 223-9155**	**harriettab@faithumclr.org**
+*	**FaithSpring UMC**		**CE**		**Brock Patterson**	**PO Box 242535, Little Rock AR 72223-0027**	**(501) 821-2919**	**(501) 221-3456**	**Brock@faithspringchurch.org**
	Fakes Chapel UMC		**NE**		**Stephen Anderson**	**PO Box 432, McCrory AR 72101-0432**	**(870) 537-4870**	**(901) 835-2256**	
	Farm Hill UMC		**NE**		**TBS**	**PO Box 85, Harrisburg AR 72432-0085**			
+	**Farmington UMC**		**NW**		**Troy Conrad**	**PO Box 42, Farmington AR 72730-0042**	**(479) 267-3180**	**(479) 597-0438**	**pastortroy5@mac.com**
	Farthing, John	Norma	NW	RE	Retired Clergy	22641 West War Eagle Road, 2W, Springdale AR 72764		(479) 419-5868	normasguy@yahoo.com
*****	**Faustina UMC**		**SW**		**Harry J. Hamner**	**PO Box 477, Hampton AR 71744-0477**	**(870) 798-3270**		**hjhamner@yahoo.com**
	Feeser, Ronald L., Jr.	Amanda	SE	FE	US Air Force	7443 Van Noy Loop, Fort George G Meade MD 20755-1019	(301) 677-0811		ronald.feeser@us.af.mil
	Ferguson, Carter		CE	FE	Canvas Community	PO Box 1824, Little Rock AR 72203-1824	(479) 785-1415	(479) 647-6893	carter.a.ferguson@gmail.com
	Ferguson, Lawrence A.	Cookie	SW	RE	Retired Clergy	218 S Ross Maddox Rd, Pearcy AR 71964-9407		(501) 760-2937	malaferguson@aol.com
	Ferguson, William	Marilyn	SE	PL	Sherrill	1309 Katrina Dr, Bryant AR 72022-3975	(501) 847-2518	(501) 847-1790	bro.bill@comcast.net
	Ferris, Pauleen Ann	James	NE	FE	Corning	PO Box 25, Corning AR 72422-0025	(870) 857-6813		pannferris@yahoo.com
	Fikes, Michael S.	Susan	SW	PL	Diamondhead	122 Burning Tree Ct, Hot Springs AR 71913-2209	(501) 262-4009	(501) 262-2897	mikedcc122@yahoo.com
	Fimple, John Charles	Sonja	SW	FE	Fordyce First	702 Green Acres Dr, Fordyce AR 71742-1802	(870) 352-3767		Johnfimple@aol.com
	Fincher, Gerald	Julia	CE	RE	Retired Clergy	7 Hickory Ct, Little Rock AR 72210-5640		(501) 455-2419	
	Findley, Willis	Jessie	SE	PL	Sulphur Springs - Pine Bluff	9543 Lee Springs Rd, Pine Bluff AR 71603-6694			willisfindley@att.net
	Fink, Bryan	Luckie	NW	FE	Highlands	371 Glasgow Rd, Bella Vista AR 72715-3500	(479) 855-2277	(501) 414-0078	pastor@bryanfink.com
	Finney, Louise		NW	PL	Milltown	5717 Callaway Lane, Fort Smith AR 72916		(479) 883-8259	louisefinney@sbcglobal.net

FIRST UMC - CHURCHES WITH THE NAME "FIRST UMC" ARE LISTED BY CITY... i.e. MAUMELLE FIRST UMC

	Fiser, William P.		CE	RE	Retired Clergy	1906 S Grant St, Little Rock AR 72204-3641		(501) 663-5635	dubfiser@att.net
	Fish, Bill Lindsey	Carla	SW	FE	Prescott First	PO Box 745, Prescott AR 71857-0745	(870) 887-3342		bfish@ipa.net
	Fisher Street UMC		**NE**		**Nancy M. Rainwater**	**1000 Glendale St, Jonesboro AR 72401-4410**	**(870) 932-4814**	**(870) 273-9399**	**FSUMCJonesboro@yahoo.com**
*****	**Fisher UMC**		**NE**		**Dan L Walker**	**PO Box 6, Weiner AR 72479-0006**	**(870) 358-4665**	**(870) 275-6800**	**danandpeggy@rittermail.com**
	Fleming, David	Karla	SE	FE	Pine Bluff First	PO Box 8003, Pine Bluff AR 71611-8003	(870) 535-0935	(870) 534-0890	scop@hotmail.com
	Fleming, John Andrew	Susie	SE	FE	Sheridan	PO Box 357, Sheridan AR 72150-0357	(870) 942-4127	(870) 942-5795	jandrewfleming@gmail.com

† churches that received a Profession of Faith in 2010

* churches with worship attendance growth in 2010

Name	Spouse	Dist.	C.Rel.	Appointment	Preferred Mailing Address	Office	Home	email
Fleming, Karen		CE		Surviving Spouse	15100 Gorgeous View Trl, Little Rock AR 72210-1730		(501) 217-0364	
Fleming, Marion	Vicki	NE	FE	Incapacity Leave	PO Box 300, Cherokee Village AR 72525-0300		(870) 257-3335	marion021@centurytel.net
+*Floyd UMC		**NE**		**Robert Mark Quick**	**197 E B Quick Rd, El Paso AR 72045-9533**	**(501) 827-0252**		**br.mquick@tcworks.net**
Ford, James		SW	RA	Retired Clergy	PO Box 271, Norphlet AR 71759-0271		(870) 546-3537	
+*Fordyce First UMC		**SW**		**John Charles Fimple**	**104 E 4th St, Fordyce AR 71742-2302**	**(870) 352-3767**		**ffumc@windstream.net**
+ Foreman UMC		**SW**		**Lynn Ann Lewis McClure**	**PO Box 165, Foreman AR 71836-0165**	**(870) 542-7433**	**(870) 924-5651**	**foremanumc@whti.net**
Forrest Chapel - Brockwell UMC		**NE**		**Loye Vern Mason**	**PO Box 135, Brockwell AR 72517-0135**		**(870) 258-7718**	
+*Forrest Chapel - Forrest City UMC		**SE**		**Everett Blakely**	**347 Old Military Rd E, Colt AR 72326-9453**	**(870) 633-5388**	**(870) 273-8652**	
+ Forrest City First UMC		**SE**		**Janet T. Edwards**	**PO Box 66, Forrest City AR 72336-0066**	**(870) 633-1094**	**(870) 633-2280**	**fcfumc@cablelynx.com**
+ Fort Smith First UMC		**NW**		**Charles Murry**	**200 N 15th St, Fort Smith AR 72901-3218**	**(479) 782-5068**	**(501) 329-9806**	**cmurry@fsfumc.org**
Fort, James J.	Kathy	SW	AM	Mt Moriah Valley Grove	PO Box 17, Bluff City AR 71722-0017		(870) 685-2239	jamesjfort@gmail.com
Foster, James C.	Nancy	CE	RE	Retired Clergy	52 Tallyho Ln, Little Rock AR 72227-2442		(501) 227-7181	brjim@swbell.net
Fountain Hill UMC		**SE**		**Boyd F. Savage**	**PO Box 4, Fountain Hill AR 71642-0004**	**(870) 510-8262**		**btsavage@sbcglobal.net**
Fowler, Clarence	Janet	SW	FL	Saint Paul Adkins Memorial	PO Box 1374, Malvern AR 72104-1409	(501) 337-7364	(501) 332-4347	saintpaulumc@sbcglobal.net
Fox, Billy		NW	RA	Retired Clergy	1417 County Road 3371, Clarksville AR 72830-7925		(479) 647-6924	
Fox, James		SW		Surviving Spouse	58 Binefar Way, Hot Springs Village AR 71909-7427		(501) 922-5675	
Frase, Thomas	Patty	CE	FE	Henderson	13000 W Baseline Rd, Little Rock AR 72210-6107	(501) 455-2209	(479) 970-6464	tfrase@me.com
Freeman, David C.	Katie	NW	FE	Springdale First	206 W Johnson Ave, Springdale AR 72764-4315	(479) 751-4610	(479) 409-4893	david@fumcwired.com
French, David L.		CE	DM	Diaconal Ministry - Central	120 Texas Ave, North Little Rock AR 72118-2844	(501) 663-9407	(501) 791-0492	dlfrench3@hotmail.com
French, James L.	Charlisa	SE	FE	Leave Of Absence			(870) 734-2372	skipumc@att.net
+ Friendship - Friendship UMC		**SW**		**Jeff Ladd**	**PO Box 111, Friendship AR 71942-0111**	**(501) 384-5520**	**(501) 332-3157**	**ladd.jeff@ar.sysco.com**
Friendship - Prescott UMC		**SW**		**Gene M. Ross**	**413 Manor Rd, Prescott AR 71857-2802**	**(870) 703-5994**	**(870) 887-5994**	**FRoss@centurytel.net**
+*Friendship - Ravenden UMC		**NE**		**John Stoll**	**116 S 2nd St, Ravenden AR 72459-9356**	**(870) 869-2104**	**(870) 869-2104**	**jstoll@westweb1.net**
Frye, Alicia Bobo	Mike	SE	PL	Lakeside - Pine Bluff	1500 S Olive St, Pine Bluff AR 71601-5737	(870) 850-0142	(870) 267-1234	aliciagfrye@cablelynx.com
Gage, Angela	John Michael	NE	FE	Paragould First	501 W Garland, Paragould AR 72450	(870) 239-8541	(870) 897-4962	pastor.angie@gmail.com
Gallamore, Terry		NW	OE	Vietnamese - Fort Smith	PO Box 180003, Fort Smith AR 72918-0003	(479) 494-3880	(479) 414-5016	tmg123@cox.net
Gallimore, R. Scott	Rita	SW	FE	Piney Grove	2963 Airport Rd, Hot Springs AR 71913-9071	(501) 767-4765	(870) 370-1163	pastorscott@cablelynx.com
Galloway, Johnna J.		SW	FE	Mountainside	301 Elcano Dr, Hot Springs Village AR 71909-7867	(501) 922-2626	(479) 221-4432	jjgalloway2001@yahoo.com
Gardner Memorial UMC, NLR		**CE**		**Richard S. Mitchell**	**1723 Schaer St, North Little Rock AR 72114-3365**	**(501) 374-9520**	**(501) 758-6866**	**mail@gmumc.comcastbiz.net**
+*Gardner - Hot Springs UMC		**SW**		**Mark R. Williams**	**413 Hammond Dr, Hot Springs AR 71913-4037**	**(501) 623-4925**	**(501) 623-6924**	**dancenterinc@gmail.com**
*** Garner UMC**		**NE**		**Ron Barrentine**	**PO Box 157, Garner AR 72052-0157**		**(501) 882-9153**	
Garrett, Mary Frances		SE	DR	Surviving Spouse	PO Box 26162, Munds Park AZ 86017-6162			
Garrett, Sandra	Gary	NW	PL	Everton Valley Springs	805 W Stephenson Ave, Harrison AR 72601-3309		(870) 741-6749	wagner_garrett@windstream.net
Garrett, Walter	Kenda	CE	PL	Jacksonville First	308 W Main St, Jacksonville AR 72076-4507	(501) 982-8176	(501) 240-4281	Garrettwjs@gmail.com

† churches that received a Profession of Faith in 2010

* churches with worship attendance growth in 2010

Name	Spouse	Dist.	C.Rel.	Appointment	Preferred Mailing Address	Office	Home	email
Garrison, Tammy	Mike	CE	FE	Saint Andrew - Little Rock	4600 Baseline Rd, Little Rock AR 72209-5204	(501) 562-1891	(501) 450-9174	tgarrison@conwaycorp.net
Gartner, Lana	Rick	CE	PL	Centerville	5975 Tommy Trl, Conway AR 72034-7928		(501) 329-6215	sudiebelle@att.net
* **Gentry UMC**		**NW**		**George Adkins**	**PO Box 549, Gentry AR 72734-0549**	**(479) 736-8676**	**(479) 738-5566**	**gkadkins5@hotmail.com**
Gentry, Elizabeth		SW		Surviving Spouse	1506 Millcreek Dr, Arkadelphia AR 71923-3022		(870) 246-7588	
George, Shirley		SW		Surviving Spouse	205 Shawnee St, Hot Springs AR 71901-7114		(501) 624-7817	
+*Geyer Springs UMC		**CE**		**Candace Barron**	**5500 Geyer Springs Rd, Little Rock AR 72209-1811**	**(501) 565-3175**	**(501) 251-7492**	**geyersprings.umc@comcast.net**
Gibson, Sally Joe		NW	DR	Retired Clergy	512 Yorkshire Cv, Harrison AR 72601-4655		(870) 741-5805	sjogibson@windstream.net
Gideon, Regina H.	Stephen	CE	FE	Mount Tabor - Cabot	4100 Highway 89 S, Cabot AR 72023-6026	(501) 843-1084	(501) 213-5757	reginagideon@gmail.com
Gilbert, Barbara B.		SW	RL	Fairview Ogden	2301 Locust St, Texarkana AR 71854-3759		(870) 774-2925	barbarag75@gmail.com
Gillerson, Norma	Murray	CE	PL	New Haven - Little Rock	PO Box 401, Hensley AR 72065-0401	(501) 682-3849	(501) 897-5967	ngillerson@sbcglobal.net
Gillett UMC		**SE**		**Charles Coffelt**	**PO Box 241, Gillett AR 72055-0241**	**(870) 548-2574**	**(870) 548-2706**	**gillettumc@centurytel.net**
Gillett, Denman L	Dolly	CE	RE	Retired Clergy	3006 Millbrook Drive, Benton AR 72015			denmangillett@sbcglobal.net
* **Gillham UMC**		**SW**		**David S. Williams**	**PO Box 488, De Queen AR 71832-0488**	**(870) 642-2037**	**(870) 642-2037**	**dwilliams.fumcdq@gmail.com**
Gilliam, Elaine		NE		Surviving Spouse	2603 SE Front St, Hoxie AR 72433-3206		(870) 886-2985	
Gilliam, Jim		NE	PL	Antioch Harmony	108B Oak Forrest Rd, Searcy AR 72143-9682		(501) 230-1704	cabinoFshalom@hotmail.com
Gladin, Susan Elizabeth		CE	HL	Honorable Location	811 Lipscomb Grove, Hillsborough NC 27278-8862		(919) 732-7254	sglad1210@gmail.com
Glass, Milton	Josie	SW	RL	Retired Clergy	18 Webster Place, Texarkana AR 71854		(870) 772-9832	
+ **Glenwood UMC**		**SW**		**Elizabeth Stegall**	**404 E Broadway, Glenwood AR 71943-9247**	**(501) 593-6010**	**(501) 593-6010**	**Rrbastegall@windstream.net**
Glover, Joe E.	Margaret	SE	PL	Roe	4084 Mount Tabor, Lonoke AR 72086-8890			joeglover55@yahoo.com
Glover, Roger E.	Louise	CE	RE	Hamilton Humnoke	3003 Wild Berry Dr, Benton AR 72015-4776		(479) 886-0276	randlglover@yahoo.com
+ **Goddard UMC**		**NW**		**James Steve Wingo**	**1922 Dodson Ave, Fort Smith AR 72901-4822**	**(479) 785-1415**	**(479) 769-4303**	**swingo@goddardumc.org**
Goddard, Carol S.	William	CE	RE	North Pulaski	10 Kelso Rd, Jacksonville AR 72076-9224	(501) 835-1368	(501) 753-9779	npumc@sbcglobal.net
Goldman, Gary	Janice	NE	RE	Retired Clergy	83 Buckboard Dr, Williford AR 72482-7025		(870) 966-4778	jggoldman@centurytel.net
+*Good Faith Carr UMC		**SE**		**Walter Michael Wilkie**	**3703 Ryburn Rd, Pine Bluff AR 71603-8525**	**(870) 879-3360**	**(870) 879-0067**	**pastorgfcumc@sbcglobal.net**
Good Hope UMC		**SE**		**John H. Kidwell**	**349 Bradley 35 Rd, Warren AR 71671-8973**	**(870) 226-7431**	**(870) 226-7431**	**judson.bolland@sbcglobal.net**
Goodwin, Sydney Linam		NW		Surviving Spouse	3400 Old Excelsior Rd, Greenwood AR 72936-8631		(479) 996-6542	
Gordon, Mitzie LuAnn		SE		Surviving Spouse	410 E. Chilcoat, Fulton MO 71665-8150		(870) 357-2215	mitzielu@yahoo.com
* **Goshen UMC**		**NW**		**Denise E. Palmer**	**PO Box 112, Goshen AR 72735-0112**	**(479) 582-2320**	**(479) 790-2149**	**goshen.umc@juno.com**
Gosnell, Terry M.		NW	FE	Trinity - Fayetteville	1021 W Sycamore St, Fayetteville AR 72703-1763	(479) 575-9500	(479) 521-8259	terrygosnell@hotmail.com
Gotschall, Sara J.		SW	PE	Rondo Pleasant Hill	6006 Mcclure Rd, Texarkana AR 71854-9045	(501) 922-2626		sarajgotschall@gmail.com
Gould, Patsy		NE		Surviving Spouse	87 Greene 407, Marmaduke AR 72443-8516		(870) 566-1201	
Goza, Keith	Donna	NE	RE	Retired Clergy	2325 Saxony Blvd, Searcy AR 72143-8415		(501) 278-6056	kdgoza@gmail.com
Goza, Larry E.	Alice Marie	SW	RL	Retired Clergy	11290 Magnolia Highway, Magnolia AR 71753-9560		(870) 554-2302	petegoza75@gmail.com
+ **Grace - East End UMC**		**CE**		**Stephen P. Dickinson**	**10715 W Sardis Rd, Bauxite AR 72011-9715**	**(501) 602-2129**	**(501) 213-5387**	**gtommyjones@gmail.com**

† churches that received a Profession of Faith in 2010

* churches with worship attendance growth in 2010

Name	Spouse	Dist.	C.Rel.	Appointment	Preferred Mailing Address	Office	Home	email
+ Grace Community UMC, Ft. Smith		NW		John Jeffrey Jones	4001 Brooken Hill Dr, Fort Smith AR 72908-9288	(479) 646-1177	(479) 739-1360	jeff@gracethechurch.com
+*Grace - Conway UMC		CE		David Ray Hawkins	1075 Hogan Ln, Conway AR 72034-8126	(501) 329-6056	(501) 205-0384	grace@graceconway.org
+*Grace - Rogers UMC		NW		Wm Zachary Underwood	1801 S Dixieland Rd, Rogers AR 72758-5734	(479) 636-7045	(479) 252-1623	graceumrog@aol.com
Grady UMC		SE		Timothy Rushing	PO Box 267, Grady AR 71644-0267	(870) 224-1571		terushingjr@gmail.com
+ Graham Chapel UMC		CE		Marty Bowie	467 Highway 64 E, Conway AR 72032-9417	(501) 513-0844	(501) 843-9642	
Gramling, Eleanor		NW		Surviving Spouse	1000 S Pine St, Hartford AR 72938-3250		(479) 639-0177	
+ Grand Avenue - Hot Springs UMC		SW		George Edward Rook	841 Quapaw Ave, Hot Springs AR 71901-3913	(501) 623-5626	(501) 623-8856	grand.avenue@sbcglobal.net
Grand Avenue - Stuttgart UMC		SE		Clefton Samuel Vaughan	803 S Grand Ave, Stuttgart AR 72160-4835	(870) 673-6317	(479) 521-1388	gaumc@centurytel.net
Gravelly UMC		NW		Joy Carmean	28853 E Highway 28, Gravelly AR 72838-8842		(479) 227-0954	n_rupe@yahoo.com
* Gravette UMC		NW		Phil Sturdy	PO Box 37, Gravette AR 72736-0037	(479) 787-5000	(479) 787-9855	umcpreacher@yahoo.com
Gray, R. Leon	Libby	CE	AM	Salem - Conway	1018 Salem Rd, Conway AR 72034-3424	(501) 327-2884		revleon2000@yahoo.com
+ Green Forest UMC		NW		Stephen Brizzi	PO Box 770, Green Forest AR 72638-0770	(870) 438-6122	(870) 438-5997	steve.brizzi@sbcglobal.net
Green, Moses	Judith	SE	OF	Victory - Forrest City	505 Woodland View Dr., Marion AR 72364			greenmoses1@yahoo.com
Green, Victor Ellis	Mary Ethel	CE	RE	Retired Clergy	1122 River Oaks, Benton AR 72019-1888		(501) 778-4565	victor.green@att.net
+ Greenbrier First UMC		CE		Kevin Lyon	2 Tyler St, Greenbrier AR 72058-9610	(501) 679-2452	(501) 231-0734	gbfumc@windstream.net
Greenhill UMC		SE		J. Donald Johnson	2000 Center St, Rison AR 71665-8347	(870) 325-6750	(870) 325-6750	
+ Green's Chapel UMC		SW		Robert L. Lyons	171 Green's Chapel Rd., Dierks AR 71833		(870) 286-2954	roblyons1@yahoo.com
+*Greenwood UMC		NW		Robert Craig Russell	PO Box 548, Greenwood AR 72936-0548	(479) 996-6397	(479) 445-4529	garumc@yahoo.com
+ Greer's Chapel UMC		SW		James Mark Lasater	SAU Box 9290, Magnolia AR 71754		(870) 234-1114	sau_wesley@hotmail.com
Gregory, Jackie Ann		SE	AM	Hawley Memorial Wesley	510 Greenbriar Dr, Pine Bluff AR 71603-7142	(870) 536-1611	(501) 412-7019	pjschurch@gmail.com
Gregory, Joanna		SE		Surviving Spouse	407 Main, Almyra AR 72003			
Grenades Chapel UMC		NW		Mark Cloninger	3101 Ramsgate Way, Fort Smith AR 72908-9347		(479) 648-1898	markcl@cox.net
+*Griffin Memorial UMC		NE		Jason Sutfin	PO Box 343, Paragould AR 72451-0343	(870) 236-2060	(501) 941-5170	griffinumc@sbcglobal.net
Griffin, Ruben Anthony	Tracy	NE	OF	Searcy First	304 N Main St, Searcy AR 72143-5424	(501) 268-5896		revtonygriffin@gmail.com
Griffithville UMC		NE		Terry Kai Haley	PO Box 73, Griffithville AR 72060-0073		(870) 664-9865	wiseacres2@att.net
Grigsby, Ronald G.	Pam	SW	PL	Pullman Heights	PO Box 1538, Malvern AR 72104-1472		(501) 337-0230	grigsbyp@hotmail.com
Grothe, William		NE	PL	Melbourne Cushman	233 N Lunen Street, Melbourne AR 72556		(501) 470-1847	
Grubbs, Frank	Carolyn	NW	PL	Huntington	500 E Pasadena St, Greenwood AR 72936-3202	(479) 441-5827	(479) 629-2338	fgrubbs@cox.net
Guion UMC		NE		John Adams	Intersection Hwy 58 and Business, Guion AR 72540		(870) 435-2633	
+*Gum Springs - Mountain Pine UMC		SW		George T. Hilliker	283 Efird Rd, Malvern AR 72104-8774		(501) 203-5000	ladd.jeff@ar.sysco.com
* Gum Springs - Searcy UMC		NE		Jim Bradberry	120 Hummingbird Ln, Searcy AR 72143-9421	(501) 279-1375	(501) 279-1375	
+*Gurdon UMC		SW		Carl A. Ownbey	201 E Walnut St, Gurdon AR 71743-1255	(870) 353-4469	(501) 623-8966	fumcgurdon@sbcglobal.net
Guthrie, Jon		CE	RE	Retired Clergy	209 Katherine Dr, Conway AR 72032-8891		(501) 329-9408	guthrie@hendrix.edu
+*Hackett UMC		NW		Michael W Topham	9113 Gary St, Fort Smith AR 72903-5648	(479) 646-7701		mike@topham.us

† churches that received a Profession of Faith in 2010

* churches with worship attendance growth in 2010

Name	Spouse	Dist.	C.Rel.	Appointment	Preferred Mailing Address	Office	Home	email
Hagemeier, Garren Earle	Connie	CE	RL	Southbend	714 Mimi Ln, Little Rock AR 72211-2622		(501) 859-0145	garren.earle@gmail.com
Hager, Robert	Carol	NE	RE	Retired Clergy	3904 Angelus St, Paragould AR 72450-3886		(870) 375-3446	bhager28@yahoo.com
Hale, Patsy		SW		Surviving Spouse	738 Fairview Rd Sw, Camden AR 71701-6409		(870) 231-5242	halecabins@sbcglogal.net
Haley, Terry Kai		NE	SY	Griffithville Dogwood	2801 Virginia Ave, Newport AR 72112-2475		(870) 664-9865	khaley@suddenlink.net
Hall, Brien Nix	Julea	NE	OF	Hardy	102 E Fourth St, Hardy AR 72542-9432		(870) 994-3269	irishcross@centurytel.net
Hall, Donald L, Jr.	Cheryl	NE	FE	Saint Paul - Searcy	2509 W Beebe Capps Expy, Searcy AR 72143-4909	(501) 268-5159	(501) 529-4229	tbone.don67@gmail.com
Hall, Joseph W.	Kathy	NW	PL	Wedington	PO Box 104, Prairie Grove AR 72753-0104	(479) 790-2079	(479) 846-4713	paljoeka@pgtc.com
Hall, Judy	Steve	NW	PL	Magazine Moore's Chapel Waveland Pioneer Mem	PO Box 439, Magazine AR 72943-0439		(479) 438-1429	jchallemail@yahoo.com
Hall, Russ	Lynn	NW	PL	Decatur	PO Box 709, Decatur AR 72722-0709	(479) 366-5429	(479) 366-5429	pastorruss.umc@gmail.com
Hall's Memorial UMC		**SW**		**Joyce Watson**	**28 Cleveland St, Texarkana AR 71854-6322**	**(870) 772-8075**	**(870) 773-9657**	
Halsell, Tommy	Carolyn	SW	PL	Macedonia Mount Carmel	PO Box 30, Lockesburg AR 71846-0030		(870) 289-2626	tommyhalsell@yahoo.com
Haltom, William Clyde	Barbara	NE	RE	Retired Clergy	4625 Darr Hill Rd, Jonesboro AR 72404-0509		(870) 897-8782	haltom-1293@sbcglobal.net
+ Hamburg First UMC		**SE**		**Cletus Gregory Comer**	**202 S Main St, Hamburg AR 71646-3228**	**(870) 853-5417**	**(501) 329-7642**	**hamburgumc@yahoo.com**
+ Hamilton UMC		**CE**		**Roger E. Glover**	**3003 Wild Berry Dr, Benton AR 72015-4776**		**(479) 886-0276**	
Hammett, Norma Jean		NE		Surviving Spouse	501 Galina St, Beebe AR 72012-3812		(501) 882-6030	
Hamner, Harry J.	Rebecca	SW	FL	Hampton Harrel Faustina	13500 Chenal Pkwy. # 2311, Little Rock AR 72211			hjhamner@yahoo.com
*** Hampton UMC**		**SW**		**Harry J. Hamner**	**PO Box 477, Hampton AR 71744-0477**	**(870) 798-3270**		**hjhamner@yahoo.com**
Hampton, Jeffery B.	Cynthia	CE	FE	Pulaski Heights	4823 Woodlawn Dr, Little Rock AR 72205-3755	(501) 664-3600	(501) 227-7605	jhampton@phumc.com
Hankins-Hull, Donna	George	CE	OE	Little Rock First	723 Center St, Little Rock AR 72201-4317	(501) 372-2256	(501) 225-5633	djhank2@yahoo.com
Hansford, Norma Lou		SW		Surviving Spouse	10459 Highway 84, Bismarck AR 71929-7427		(501) 865-1944	
Hanshaw, David R.	Katie	NW	FE	Clarksville	1 Briarwood Ln, Clarksville AR 72830-4501	(479) 754-2642	(479) 754-2642	dkhanshaw@suddenlink.net
Hanson, Tandy Curtis		SE	FE	Dumas Tillar	205 Puryear St, Dumas AR 71639	(870) 382-6626	(870) 382-6560	drtandyhanson@yahoo.com
Harding, Louise T.	John	NE	FD	Mount Eagle Retreat Center	935 Beal Rd, Clinton AR 72031-6507	(501) 723-4580	(501) 723-4580	lu@mounteagle.org
+*Hardy UMC		**NE**		**Brien Nix Hall**	**102 E Fourth St, Hardy AR 72542-9432**	**(870) 856-3340**	**(870) 994-3269**	**hardyumc@centurytel.net**
+*Harmon UMC		**NW**		**J. Michael Callahan**	**19032 Harmon Rd, Fayetteville AR 72704-8670**	**(479) 306-4955**	**(479) 855-7961**	**michael@humcbv.com**
Harmon, Bennie Ross	Carolyn	CE	RE	Retired Clergy	4855 Prince St, Conway AR 72034-9388		(501) 730-0498	
Harmony - Columbia UMC		**SW**		**John Wayne Edwards**	**229 Lisbon Cutoff, El Dorado AR 71730-8171**		**(870) 863-0302**	
*** Harmony - Emmet UMC**		**SW**		**Jerry G. Westmoreland**	**202 Friar Tuck Ln, Prescott AR 71857-2623**		**(870) 887-2917**	**jerry@ktss.com**
Harmony - Searcy UMC		**NE**		**Jim Gilliam**	**983 Foster Chapel Rd, Searcy AR 72143-8738**	**(501) 278-2383**	**(501) 230-1704**	
+*Harmony Grove UMC		**SW**		**James E. Harris**	**446 Ouachita 43, Camden AR 71701-9585**	**(870) 574-1245**	**(870) 574-2025**	**pastorhgumc@gmail.com**
Harper, Charles Dee	Jennifer	CE	FE	Des Arc First	PO Box 498, Des Arc AR 72040-0498	(870) 256-3757	(501) 593-8978	cdharper1979@yahoo.com
Harrell UMC		**SW**		**Harry J. Hamner**	**PO Box 314, Harrell AR 71745-0314**	**(870) 798-2141**		**hjhamner@yahoo.com**
Harrell, Al		SW	SY	Carthage Hunter's Chapel Tulip Waverly	1959 Gray Loop, Leola AR 72084-8919		(501) 332-2560	tharrell@dishmail.net
Harris, Ella	Albert	SW	PL	Scott's Memorial	411 W Olive St, Ashdown AR 71822-4411		(870) 498-4205	sally49842@yahoo.com

† churches that received a Profession of Faith in 2010

* churches with worship attendance growth in 2010

	Name	Spouse	Dist.	C.Rel.	Appointment	Preferred Mailing Address	Office	Home	email
	Harris, George Edward	Susan	NE	PL	Campground	10 Greene Road 657, Paragould AR 72450-7441			sharris@grnco.net
	Harris, Glen Dale	Sandra	SW	RA	Amity	11 Morning View Dr, Kirby AR 71950-9068	(870) 342-5537	(870) 398-4864	glenharris@windstream.net
	Harris, James E.	Paula	SW	AM	Harmony Grove Holly Springs Lakeside	323 Ouachita Road 37, Bearden AR 71720-9298	(870) 574-1245	(870) 574-2025	pastorhgumc@gmail.com
	Harris, Louise		NE		Surviving Spouse	108 Center Valley Dr, Paragould AR 72450-2504			
+*	**Harrisburg First UMC**		**NE**		**J. Beth Perdue**	**204 S. Main, Harrisburg AR 72432**	**(870) 578-5407**	**(870) 578-2404**	**1umc@pcsii.com**
+	**Harrison First UMC**		**NW**		**John D. Darnall**	**1100 W Bower Ave, Harrison AR 72601-3271**	**(870) 741-2351**	**(870) 741-4884**	**fumchsn@windstream.net**
	Harrison, Ann		CE		Surviving Spouse	9771 Highway 67, Benton AR 72015-8373		(501) 778-1837	AHarri9725@aol.com
	Harrison, Cecil	Gladys	NE	RE	Retired Clergy	1 Lisa Cir, Searcy AR 72143-7109		(501) 268-6788	
	Harrison, Deborah D.	Carter	CE	SY	Hickory Plains	9952 Highway 13 N, Carlisle AR 72024-8661	(870) 442-3196	(870) 854-5572	dharr@carlisle.k12.ar.us
	Harrison, Gary Frank	Lori Smith	NW	FE	Mena First	1409 Eve St S, Mena AR 71953-7910	(479) 394-3051	(479) 394-5472	brogaryh@yahoo.com
	Harrison, James David	Linda	NW	RE	Retired Clergy	1707 Carrie Pl, Springdale AR 72762-5701		(479) 750-5286	jdharrison7527@att.net
	Harrison, John		CE	RM	Retired Clergy	3070 Cottontop Rd, Conway AR 72034-5542		(501) 336-0125	harrisonjohnr@gmail.com
	Hartford UMC		**NW**		**Chris Rink**	**PO Box 413, Hartford AR 72938-0413**		**(479) 997-5701**	**dcrink@gmail.com**
	Hartman UMC		**NW**		**Regina Turner**	**PO Box 116, Hartman AR 72840-0116**	**(479) 667-0733**	**(479) 667-0733**	**vrturner85@yahoo.com**
	Hastings, Alma		NE	SY	Maynard	541 Greene Road 117, Paragould AR 72450-7648		(870) 586-9146	almah@bscn.com
*	**Hatfield UMC**		**NW**		**Sidney Simpson**	**PO Box 275, Hatfield AR 71945-0275**	**(870) 389-6785**		**sidneysimpson80@yahoo.com**
	Hathcock, Philip L.	Gwen	CE	FE	Director of Connectional Ministries	800 W Daisy Bates Dr, Little Rock AR 72202-3724	(501) 324-8010	(501) 851-0073	phathcock@arumc.org
	Haustein, Fred	Sandra	CE	RE	Retired Clergy	906 Loyola Dr, Little Rock AR 72211-5574		(501) 954-9067	fhaus@comcast.net
	Havana UMC		**NW**		**Paul Ed Seay**	**11158 Walnut Grove Rd, Havana AR 72842-8940**		**(479) 229-5759**	**havanaumc@gmail.com**
+	**Haven UMC**		**SW**		**Harold Eichelberger**	**107 Burroughs St, Hot Springs AR 71913-4861**	**(501) 623-9971**	**(202) 904-6452**	**umchaven@gmail.com**
	Hawkins, David Ray	Beth	CE	FE	Grace - Conway	1075 Hogan Ln, Conway AR 72034-8126	(501) 329-6056	(501) 205-0384	drhawkins05@yahoo.com
*	**Hawley Memorial UMC**		**SE**		**Jackie Ann Gregory**	**PO Box 991, Pine Bluff AR 71613-0991**	**(870) 536-1611**	**(501) 412-7019**	**hawleyumc@hotmail.com**
	Hayes Chapel UMC		**NW**		**Grover Andrew Perkins**	**5945 N Highway 59, Van Buren AR 72956-8087**	**(479) 208-2675**		**hayschap_andrew@yahoo.com**
	Hazel Edwards Memorial UMC		**NE**		**Robert Stanley Ernest**	**212 E 4th St, Newark AR 72562-9601**	**(870) 799-3734**	**(870) 307-2712**	**rsernest@gmail.com**
	Hazelwood, F. Thomas	Stephanie	CE	FE	UMCOR Disaster Response	100 Maryland Ave NE Ste 315, Washington DC 20002-5625	(202) 548-4002	(703) 978-0852	thazelwood@gbgm-umc.org
+*	**Hazen UMC**		**CE**		**Carolyn Doering**	**PO Box 712, Hazen AR 72064-0712**	**(870) 255-3405**	**(870) 255-3405**	**cdoering@hotmail.com**
	Head, William Joe	Deborah	SE	FE	McGehee First Arkansas City	PO Box 467, McGehee AR 71654-0467	(870) 222-4577	(870) 222-3748	pastor.joe@sbcglobal.net
+*	**Heber Springs UMC**		**NE**		**Thomas Toombs**	**1099 W Pine St, Heber Springs AR 72543-2432**	**(501) 362-2696**	**(501) 365-3234**	**hsfumc@suddenlinkmail.com**
+*	**Hebron - Carlisle UMC**		**CE**		**Roger Crouch**	**PO Box 1114, Carlisle AR 72024-1114**	**(501) 843-3629**	**(870) 255-4580**	
	Hebron - New Edinburg UMC		**SE**		**Maurice Caldwell**	**2890 Marks Cemetery Rd, New Edinburg AR 71660-8007**		**(870) 357-8277**	**(870) 357-8277**
+	**Helena First UMC**		**SE**		**Mark B. Massey**	**502 Porter St, Helena AR 72342-3218**	**(870) 338-7418**	**(870) 338-8425**	**helenaumc502@yahoo.com**
	Hemund, Chris	Kim	NE	FE	Cornerstone - Jonesboro	1910 Disciple Dr, Jonesboro AR 72401-7939	(870) 932-2718	(501) 922-7490	revhemund@gmail.com
	Hemund, Ralph		SW	RE	Retired Clergy	212 Caddo Valley Rd, Glenwood AR 71943-8651		(870) 356-3216	

† churches that received a Profession of Faith in 2010

* churches with worship attendance growth in 2010

Name	*Spouse*	*Dist.*	*C.Rel.*	*Appointment*	*Preferred Mailing Address*	*Office*	*Home*	*email*
+ Henderson UMC		**CE**		**Thomas Frase**	**13000 W Baseline Rd, Little Rock AR 72210-6107**	**(501) 455-2209**	**(479) 970-6464**	
Henderson, James Taylor	Susan	SW	PL	Delight Antoine Smyrna	428 Key St, Delight AR 71940-8028		(870) 826-3560	jamest71801@yahoo.com
Henderson, Otha Freeman	Helen	SW	RL	Retired Clergy	PO Box 99, Murfreesboro AR 71958-0099		(870) 285-2786	
Henry, Cynthia Shaw		CE	FD	Lakewood	1922 Topf Rd, North Little Rock AR 72116-7421	(501) 753-6186	(501) 771-4355	chenry@lakewood-umc.org
Henry, Patrick O.	June	SW	FD	Christ Of The Hills	9017 Wetherbee Cir, Sherwood AR 72120-4261	(501) 922-4503	(501) 834-0945	brassypat@hotmail.com
Hergert, Forrest	Ann	NE	OR	Retired Clergy	1404B Sage Brush Way, Heber Springs AR 72543-8867		(501) 362-8444	
+*Heritage UMC		**NW**		**James Wesley Hilliard**	**1604 E Pointer Trl, Van Buren AR 72956-2326**	**(479) 474-6424**	**(479) 474-6263**	**rgoins@heritagevb.org**
Hermitage UMC		**SE**		**Marty Reep**	**PO Box 132, Hermitage AR 71647-0132**	**(870) 718-2194**	**(870) 226-3804**	**martreep@att.net**
Hewett, Don Joe	Ida	NE	RL	Retired Clergy	1008 W 3rd St, Corning AR 72422-3254		(870) 857-5087	donhewett@gmail.com
Hickory Plains UMC		**CE**		**Deborah D. Harrison**	**PO Box 282, Hickory Plains AR 72066-0282**		**(870) 854-5572**	
+ Hickory Ridge UMC		**SE**		**Michael Utley**	**PO Box 52, Hickory Ridge AR 72347-0052**	**(870) 697-2441**	**(870) 238-6550**	**michaelutley@hughes.net**
Hicks, Frankie Glenn	Judith	SW	PE	Mineral Springs Wakefield	101 Church Street, Mineral Springs AR 71851		(870) 325-2475	ghicks35@yahoo.com
Hicks, Kenneth		CE	FE	Retired Bishop	3909 S Lookout St, Little Rock AR 72205-2027		(501) 663-9670	kenhicks23@sbcglobal.net
Hiegel, John	Marta	NE	PL	Shirley	157 Overlook Dr, Fairfield Bay AR 72088-3103	(817) 832-6522	(501) 884-4870	jphiegeljr@gmail.com
Higdem, Brent	Pam	CE	PL	North Little Rock First	86 Shoshoni Dr, Sherwood AR 72120-2542		(501) 834-2430	bhigdem@nlrfumc.org
Higgins, Leonard	Rhonda	CE	FE	US Army Reserve	4308 Hazelwood Rd, North Little Rock AR 72116-7321	(501) 771-8725	(501) 812-0538	leonard.higgins@us.army.mil
+*Highfill UMC		**NW**		**Russ Hall**	**14979 W AR Hwy 12, Gentry AR 72734**	**(479) 366-5429**	**(479) 366-5429**	**highfill.umc@gmail.com**
+ Highland Valley UMC		**CE**		**William Wade Shownes**	**15524 Chenal Pkwy, Little Rock AR 72211-2018**	**(501) 224-6047**		**churchoffice@hvumc.org**
+ Highlands UMC		**NW**		**Bryan Fink**	**371 Glasgow Rd, Bella Vista AR 72715-3500**	**(479) 855-2277**	**(501) 414-0078**	**highlandschurch@humcbv.com**
Hill, Tyrone	Barbara	NE	FE	Osceola	PO Box 393, Osceola AR 72370-0393	(870) 563-2688		tony-hill@earthlink.com
Hilliard, James Wesley	Allison	NW	FE	Heritage	1604 E Pointer Trl, Van Buren AR 72956-2326	(479) 474-6424	(479) 474-6263	wes@heritagevb.org
Hilliard, Mary	Tony	CE	FE	Asbury - Little Rock	1700 Napa Valley Dr, Little Rock AR 72212-3910	(501) 225-9231	(870) 718-3697	mary@asbury-lr.org
Hilliard, Wadene		CE		Surviving Spouse	3 Shepherds Cv Apt 328, Little Rock AR 72205-7074		(501) 312-8300	
Hilliker, George T.	Suzanne	SW	SY	Gum Springs - Mt Pine	46 Tiburon Way, Hot Springs Village AR 71909-6632		(501) 203-5000	villagepeople@gmx.com
Hillis, Era Lee		SW		Surviving Spouse	4100 Moores Ln Apt 131, Texarkana TX 75503-5103		(903) 223-6128	
Hines, Benjamin Gee	Maxine	NW	RE	Retired Clergy	201 NW 2nd St, Bentonville AR 72712-5234	(479) 273-2712	(479) 271-0567	
Hines, Daryl E.	Nancy	NW	RL	Cherry Hill	5490 Highway 88 E, Mena AR 71953-8986		(479) 394-8010	nhine000@hughes.net
Hinton UMC		**SW**		**Byron Wesley Mann**	**407 Hempstead 108, Hope AR 71801-6179**		**(870) 777-9305**	**rainmaker@arkansas.net**
Hipp, Kenneth		SW	LS	Village Ebenezer	2329 Columbia 38, Stephens AR 71764-8109		(870) 596-2606	kenneth.hipp@yahoo.com
Hocott, Gail Dee	Rod	CE	RD	Retired Clergy	157 Pebble Beach Dr, Little Rock AR 72212-2645		(501) 225-9692	ghocott7@gmail.com
Hoey, Mary	Jim	CE	RD	Retired Clergy	PO Box 94374, North Little Rock AR 72190-4374		(501) 951-0216	maryshoey@gmail.com
Hoffman, David D.	Kim	CE	FE	Winfield	20100 Cantrell Rd, Little Rock AR 72223-4423	(501) 868-4225	(870) 723-3830	davidd.hoffman@gmail.com
Holcomb, E. Anne	David	CE	PL	Quapaw Quarter	1601 Louisiana St, Little Rock AR 72206-1429	(501) 375-1600	(501) 375-1528	anneholcomb@sbcglobal.net
+ Holiday Hills UMC		**NE**		**C. Daniel Brand**	**8824 Edgemont Road, Greers Ferry AR 72067**	**(501) 825-7301**	**(501) 723-4637**	**holidayhillsumc@att.net**

† churches that received a Profession of Faith in 2010

* churches with worship attendance growth in 2010

Name	Spouse	Dist.	C.Rel.	Appointment	Preferred Mailing Address	Office	Home	email
Holifield, Blanche E.		NW		Surviving Spouse	2233 N Blue Mesa Dr, Fayetteville AR 72703-9382		(479) 444-9175	
Holifield, Elmer Brooks	Victoria	CE	RE	Retired Clergy	3214 Bolero Pass, Atlanta GA 30341-5765	(404) 727-6319	(770) 934-1188	eholifi@emory.edu
Holifield, J. Anthony	Sarah	NW	FE	Central - Fayetteville	PO Box 1106, Fayetteville AR 72702-1106	(479) 442-4237	(479) 444-9175	tholifield@centraltolife.com
Holifield, Robert	Julie	NE	FE	Asbury Theological Seminary	412 Kinlaw Dr, Wilmore KY 40390-1072	(870) 858-4242	(859) 858-0854	Robby_Holifield@asburyseminary.edu
Hollis, Linda		NE		Surviving Spouse	3 Tishimingo Trce, Cherokee Village AR 72529-5812		(870) 257-2741	Cwldhollis@Centurytel.net
Holloway, Geral	Angela	NW	FL	Booneville	PO Box 507, Booneville AR 72927-0507	(479) 675-2811	(479) 675-6175	makinggodknown_geral@yahoo.com
Holly Grove UMC		**SE**		**Judy Wilson Clark**	**317 Washington St, Clarendon AR 72029-2323**	**(870) 747-9001**	**(870) 747-9001**	**jwclark8@hotmail.com**
Holly Springs - Sparkman UMC		**SW**		**James E. Harris**	**323 Ouachita Road 37, Bearden AR 71720-9298**	**(870) 574-1245**	**(870) 574-2025**	**pastorhgumc@gwhsi.com**
+*Holly Springs - Texarkana UMC		**SW**		**Doug Rhodes**	**206 Private Road 1184, Texarkana AR 71854-1198**	**(870) 779-1597**	**(903) 733-7246**	**rhodes.doug@earthlink.ent**
Hollywood UMC		**SW**		**Carl A. Ownbey**	**216 N 4th St, Arkadelphia AR 71923-5107**	**(870) 403-4036**	**(501) 623-8966**	**lucysmama@suddenlink.net**
Holt, Teresa	Stephen	SW	FD	Hot Springs First	1100 Central Ave, Hot Springs AR 71901-5451	(501) 623-6668	(501) 262-0322	teresaholt4658@yahoo.com
Holyfield, Steve	Deborah	NW	PL	Barling	713 Angela Cir, Barling AR 72923-1704		(479) 629-2971	sgholyfld@yahoo.com
Hook, Roger B	Deloris	NE	FE	Cave City Bear Creek	PO Box 156, Cave City AR 72521-0156		(870) 283-3146	brorogerhook@gmail.com
Hope First UMC		**SW**		**Steven Johnson**	**PO Box 400, Hope AR 71802-0400**	**(870) 777-8816**	**(870) 777-2185**	**fumchope@yahoo.com**
+ Hope UMC, Jacksonville		**CE**		**Ohyeoun Kim**	**1027 Gina Cir, Jacksonville AR 72076-6073**	**(501) 613-0839**	**(501) 457-7277**	**hopekumc@hotmail.com**
+ Horatio First UMC		**SW**		**Phil Smith**	**PO Box 316, Horatio AR 71842-0316**		**(870) 773-7797**	**jphils@windstream.net**
Horner, Paul L	Denise	SE	PL	Earle Crawfordsville	PO Box 16053, Jonesboro AR 72403-6700	(870) 934-1110		plhministries40@gmail.com
+ Horseshoe Bend UMC		**NE**		**Nancy Cameron**	**600 W Church St, Horseshoe Bend AR 72512-3720**	**(870) 670-5392**	**(870) 670-5400**	**horseshoeumc@centurytel.net**
Horton, Linda	Joe	CE	RL	Retired Clergy	3 Covewood Dr, Conway AR 72034-2901		(501) 327-1827	lhorton@conwaycorp.net
Horvath, Dennis E.	Barbara	SW	RL	Retired Clergy	29 Castellon Dr, Hot Springs Village AR 71909-3118		(501) 922-4807	d-bhorvath@sbcglobal.net
+*Hot Springs First UMC		**SW**		**Michael Mattox**	**1100 Central Ave, Hot Springs AR 71901-5451**	**(501) 623-6668**	**(501) 228-5751**	**fumchs@fumchs.com.**
Howard, Bruce T	Carolyn	SW	RE	Retired Clergy	740 Weston Rd Apt 207, Hot Springs AR 71913-5313		(501) 767-5594	carolyne@arkansas.net
Howard, Wesley, Jr.	Mary Ella	CE	RO	Retired Clergy	780 W 2nd St, Ward AR 72176		(501) 941-3260	wesmar@cebridge.net
Howe, Susan	Syd	CE	FE	British Methodism	Lacarno, South Molton St Chulmleigh Devon EX18 7BW,		1.14418E+13	rev.sue@att.net
+*Hoxie UMC		**NE**		**Bonda Deere Moyer**	**PO Box 116, Hoxie AR 72433-0116**	**(870) 886-2510**	**(870) 253-3307**	**hoxieumc@bscn.com**
Hudson, Donnie	Annette	NW	FE	Bull Shoals Yellville	PO Box 210, Bull Shoals AR 72619-0210	(870) 445-4113	(870) 445-4569	donniehud@bullshoals.net
Hudson, Lon N, III	Denise	NW	RL	Retired Clergy	19843 Boyd Rd, Springdale AR 72764-8972		(479) 200-5347	lnhudson111@gmail.com
+*Hughes UMC		**SE**		**R. Marilyn Neal**	**PO Box 326, Hughes AR 72348-0326**	**(870) 339-2441**	**(870) 339-2412**	
Hughes, Andrew Wayne	Mary Ellen	SW	PL	Bearden Thornton	PO Box 161, Bearden AR 71720-0161		(870) 818-6343	andrewhughes@windstream.net
Hughes, Joseph A.		CE	RE	Retired Clergy	1604 Marlyn Dr, Little Rock AR 72205-6751		(501) 228-9146	
Hughes, Larry D.	Cathy	CE	AM	Concord - Lonoke	PO Box 410, Lonoke AR 72086-0410	(501) 676-2612	(501) 367-8184	revhughes@gmail.com
Hughes, Richard D.	Bonnie	CE	RL	Retired Clergy	312 Short St, Benton AR 72015-3749	(501) 843-6262	(501) 315-5089	
Hughley, Clyde	Wilda	CE	PL	Marks Chapel	110 Santa Fe St, Hot Springs AR 71913-6707	(501) 371-0339	(501) 767-8927	clydou1@yahoo.com

† churches that received a Profession of Faith in 2010

* churches with worship attendance growth in 2010

Name	Spouse	Dist.	C.Rel.	Appointment	Preferred Mailing Address	Office	Home	email
Huie, Donnie J.	Dick	NW	FD	Oasis Center Of NW Ark	2705 S Morlan Ave, Springdale AR 72764-6916	(479) 790-3640	(479) 750-3628	donna747@cox.net
Hull, Russell Edward	Gayelle	NE	FE	Beebe	PO Box 247, Beebe AR 72012-0247	(501) 882-6427	(501) 882-3964	padrerus@fumcbb.org
* **Humnoke UMC**		**CE**		**Roger E. Glover**	**3003 Wild Berry Dr, Benton AR 72015-4776**		**(479) 886-0276**	
Humphrey UMC		**SE**		**George Edward Crumbly**	**PO Box 268, Humphrey AR 72073-0268**	**(501) 412-2234**		**bigcrum56@yahoo.com**
Hunt, Larry		NE	FL	Incapacity Leave	233 N Fisher St, Jonesboro AR 72401-2146			tabbey48@gmail.com
Hunt, Robert	Kathy	CE	FE	New Mexico Conference	PO Box 51688, Albuquerque NM 87181-1688	(505) 301-4100	(505) 832-9777	RobertHunt50@gmail.com
Hunter - Hunter UMC		**SE**		**Melvin Dwight Mann**	**180 Harper Street, Hunter AR 72074**	**(870) 459-2126**	**(870) 236-7582**	
+* **Hunter - Little Rock UMC**		**CE**		**Melvin Moss**	**3301 Romine Rd, Little Rock AR 72204-4259**	**(501) 225-7683**	**(501) 374-2141**	**msmsoss@yahoo.com**
Hunter, Fred W	Carolyn	SW	FE	Oaklawn	216 Higdon Ferry Rd, Hot Springs AR 71913-5235	(501) 627-2638	(501) 760-2909	oaklawnpastor@sbcglobal.net
Hunter, Lois M.		SW		Surviving Spouse	1020 Village Dr Apt 46, Arkadelphia AR 71923-2968		(870) 246-4673	
* **Hunter's Chapel - UMC**		**SW**		**Al Harrell**	**1959 Gray Loop, Leola AR 72084-8919**	**(501) 626-5066**	**(501) 332-2560**	
Hunter's Chapel - Roe UMC		**SE**		**Ted Edmondson**	**PO Box 842, Wynne AR 72396-0842**	**(501) 454-4530**		**drtae@centralchristian.cc**
Huntington UMC		**NW**		**Frank Grubbs**	**PO Box 28, Huntington AR 72940-0028**		**(479) 629-2338**	**fgrubbs@cox.net**
+* **Huntsville UMC**		**NW**		**Roger Allen Crum**	**PO Box 1257, Huntsville AR 72740-1257**	**(479) 738-6890**	**(479) 738-1711**	**humcf@netscape.net**
Huttig UMC		**SW**		**Robert Earl Ballard**	**284 Nelson Ln, Huttig AR 71747-9501**		**(870) 500-2494**	
Ibarra, Julio	Nora	NW	OF	Journey Hispanic Mission	1403 Northview Dr, Van Buren AR 72956-2824	(479) 769-7998		jcibarra_fe@yahoo.es
Ihne, Barbara		NW		Surviving Spouse	22312 W Highway 102, Decatur AR 72722-9016		(479) 644-0119	
+ **Imboden UMC**		**NE**		**Bob J. McMillon**	**300 Avenue A, Walnut Ridge AR 72476-8570**	**(870) 759-1801**	**(870) 886-3517**	**bpmcmillon@suddenlink.net**
Isom, Everett	Peggy	SE	FE	West Helena Elaine	109 N Sixth, West Helena AR 72390-2520		(870) 586-0358	rlgks2412@yahoo.com
Jackson, Carroll D	Eula	SW	FE	Arkadelphia First	107 N 9th St, Arkadelphia AR 71923-5003	(870) 246-2493	(870) 246-7004	fumcark@gmail.com
Jackson, Robert		SW	RL	Retired Clergy	1500 Wagner St, El Dorado AR 71730-3966		(870) 862-4136	
Jackson, Travis Earl	Carolyn	SE	PL	Bailey Chapel	PO Box 813, Fordyce AR 71742-0813		(870) 352-5747	
+ **Jacksonville First UMC**		**CE**		**John Mark McDonald**	**308 W Main St, Jacksonville AR 72076-4507**	**(501) 982-8176**	**(501) 650-0046**	**mark@jacksonvilleumc.com**
Jamestown UMC		**NE**		**Steve Long**	**PO Box 127, Pleasant Plains AR 72568-0127**	**(501) 345-2959**	**(501) 345-2959**	
Jarrell, R. T.	DeJuana	SW	RE	Retired Clergy	5 Grandilla Way, Hot Springs Village AR 71909-7139		(501) 922-3386	rtjarrell@suddenlink.net
Jarrell, Thomas R.	Jeanette	SW	RO	Retired Clergy	121 Cortez Rd Apt 227, Hot Springs Village AR 71909-6134		(501) 922-4861	jtjarrell@att.net
Jarvis, Wayne	Frances	CE	RE	Maumelle First	PO Box 13984, Maumelle AR 72113-0984	(501) 851-2377	(501) 954-9808	wayfran@att.net
+ **Jasper UMC**		**NW**		**Larry M Acton**	**PO Box 94, Jasper AR 72641-0094**	**(870) 446-2089**	**(870) 420-3969**	**umofjasper@ritternet.com**
Jeffery, Robert M.	Dianne	NW	RL	New Hope Newberry	1705 Crestview Ln, Fort Smith AR 72903-2867		(479) 484-9056	jefferybob@sbcglobal.net
Jennings, Michael Gene	Melissa	SW	FL	Timothy Mcneil	1800 California Ave Sw, Camden AR 71701-5624	(870) 836-8301	(870) 836-6564	michael_jennings1959@yahoo.com
Johnson, J. Donald	Mary	SE	RL	Greenhill Lacey	2000 Center St, Rison AR 71665-8347	(870) 325-6750	(870) 325-6750	johnson85@tds.net
Johnson, Matthew H.	Heather	NW	FE	Prairie Grove First	1401 E Parks St, Prairie Grove AR 72753-2927	(479) 846-2232	(479) 846-1031	pastormatthew@me.com
Johnson, Merle Allison	Linda	CE	RE	Retired Clergy	2103 Grist Mill Rd, Little Rock AR 72227-3810		(501) 227-4551	majlsj286@comcast.net
Johnson, Siegfried	Sherry	CE	FE	Saint James - Little Rock	321 Pleasant Valley Dr, Little Rock AR 72212-3157	(501) 217-6705	(501) 868-9417	sieg@stjames-umc.org

† churches that received a Profession of Faith in 2010

* churches with worship attendance growth in 2010

Name	Spouse	Dist.	C.Rel.	Appointment	Preferred Mailing Address	Office	Home	email
Johnson, Steven	Artie	SW	FE	Hope First	PO Box 400, Hope AR 71802-0400	(870) 777-8816	(870) 777-2185	ministerofhope@gmail.com
Johnson, Vernon Wayne	Linda	NE	FE	Incapacity Leave	57 County Road 1411, Corning AR 72422-7529		(870) 857-0304	Waylin_J@yahoo.com
+*Joiner UMC		**NE**		**Edward Wyers**	**PO Box 392, Joiner AR 72350-0392**	**(870) 537-4258**	**(870) 673-4568**	**jwumc@rittermail.com**
Jones, Aubrietta Lynn	Jeff	CE	FE	Pulaski Heights	4823 Woodlawn Dr, Little Rock AR 72205-3755	(501) 664-3600	(501) 843-1301	aubriettaj@centurytel.net
Jones, Carolyn		CE		Surviving Spouse	2415 Breckenridge Dr, Little Rock AR 72227-2909		(501) 224-8610	
Jones, Chester Ray	Valarie	SW	RE	Retired Clergy	221 Matthews Dr, Hot Springs AR 71901-9612		(501) 262-9432	cjones1943@yahoo.com
Jones, Frank	Sue	CE	RM	Retired Clergy	2210 Maplewood Dr, Conway AR 72032-2206		(501) 450-7988	frank.jones@conwaycorp.net
Jones, George Samuel	Nancy	CE	RE	Retired Clergy	130 Belle Glen Dr, Nashville TN 37221-3456		(615) 646-4138	
Jones, George Thomas	Kristi	CE	FL	Sardis Grace - East End	10715 W Sardis Rd, Bauxite AR 72011-9715			gtommyjones@gmail.com
Jones, John Jeffrey	Susan	NW	FE	Grace Community	4001 Brooken Hill Dr, Fort Smith AR 72908-9288	(479) 646-1177	(479) 739-1360	jjeffreyjones@gmail.com
Jones, Mary N		CE	SY	Mount Pleasant - Little Rock	5025 Church Rd, Little Rock AR 72210-2742	(501) 224-5180	(501) 223-6993	mnjones46@att.net
Jones, Robert David	Rita	CE	FE	Benton First	200 N Market St, Benton AR 72015-3733	(501) 778-3601	(501) 778-4783	david.jones@fumcbenton.org
Jones, Rockwell	Melissa	CE	FE	Ohio Wesleyan University	61 S Sandusky St, Delaware OH 43015-2333	(740) 368-3000	(740) 368-3954	rfjones@owu.edu
Jones, Sheila M.		SE	FE	West Memphis First	215 N Missouri St, West Memphis AR 72301-3139	(870) 735-1805	(870) 733-1889	smjones63@yahoo.com
Jones, T. Kelly	Margaret	NE	RE	Retired Clergy	302 N Fir St, Beebe AR 72012-3224		(501) 676-7893	
+*Jonesboro First UMC		**NE**		**John P. Miles**	**801 S Main St, Jonesboro AR 72401-3549**	**(870) 932-7479**	**(870) 932-2320**	**fumc@fumcjonesboro.org**
*** Joplin UMC**		**SW**		**David Steele**	**PO Box 89, Mount Ida AR 71957-0089**	**(870) 867-4989**	**(501) 920-8905**	**joplinumc@windstream.net**
Jordan, Ben F.	Marie	CE	RE	Retired Clergy	901 Silverwood Trl, North Little Rock AR 72116-5160		(501) 791-3209	benandmarie@aristotle.net
Jordan, Charles	Jan	NW	SY	New Bethel	413 Timber View Ln, Van Buren AR 72956-6424		(479) 474-5450	cbjordan57@cox.net
Jordan, Willyne T.	Robert	NE	RL	Retired Clergy	459 Vaughn Dr, Paragould AR 72450-7672			wrjordan@fusion-medua,tv
+*Journey Hispanic Mission UMC		**NW**		**Julio Ibarra**	**4235 Kelley Hwy, Fort Smith AR 72904-5013**	**(479) 242-2024**		**jcibarra_fe@yahoo.es**
Judsonia UMC		**NE**		**James Robert Wilson**	**PO Box 388, Judsonia AR 72081-0388**			
Junction City UMC		**SW**		**Eugene Stiel**	**PO Box 278, Junction City AR 71749-0278**	**(870) 924-5651**	**(501) 327-8555**	**jcfumc@centurytel.net**
Kassos, J. David	Donna	SW	FE	Christ - Texarkana	5204 S Rondo Rd, Texarkana AR 71854-8956		(870) 774-4066	christchurchumc@windstream.net
Keahey, M. LaVerne	Wayne	CE	RD	Retired Clergy	138 Apple Blossom Loop, Maumelle AR 72113-6031		(501) 851-7009	keaheyh@aol.com
Kegerize, Robert	Carol	NE	OF	Corinth Powell's Chapel	60 Yosemite Dr, Cherokee Village AR 72529-5222		(870) 257-3372	robertkegerize@yahoo.com
Keiser UMC		**NE**		**Gary Yarbrough**	**PO Box 206, Wilson AR 72395-0206**	**(870) 655-8408**	**(870) 655-8408**	**gary_lee_yarbrough@yahoo.com**
+ Keith Memorial UMC		**SW**		**Dale L. Diffee**	**513 Fairview St, Malvern AR 72104-3125**	**(501) 332-2332**	**(501) 282-5104**	**pastordiffee@sbcglobal.net**
Keith, James Dell	Jane	NW	RO	Central - Rogers	2535 W New Hope Rd, Rogers AR 72758-1351	(479) 636-4110	(479) 621-9262	jmkeith@cumcrogers.com
Kelley, Jeff	Norma	CE	RM	Retired Clergy	1550 Haley Ln, Conway AR 72034-3460		(501) 764-1629	jkelley42@hotmail.com
Kelley, Roy Beth	Glen	NW	PL	Dover	2802 W Main St, Russellville AR 72801-2449	(479) 968-4853	(479) 968-4853	roybethkelley@centurytel.net
Kelly, Margaret Sue	Carl	SW	RD	Retired Clergy	20 Caribe Pl, Hot Springs Village AR 71909-5476		(501) 226-5371	kelly.sue@suddenlink.net
Kelso, Larry Eugene	Grace	SW	FE	Magnolia First	320 W Main St, Magnolia AR 71753-3503	(870) 234-4530	(870) 234-1017	larry@kelsomail.net

† churches that received a Profession of Faith in 2010

* churches with worship attendance growth in 2010

Name	Spouse	Dist.	C.Rel.	Appointment	Preferred Mailing Address	Office	Home	email
Kelton, Bill R.	Emma	NW	RL	Retired Clergy	109 Sherwood St, Van Buren AR 72956-3355		(479) 474-7891	
Kemp, Susan Ross		NW	RE	Retired Clergy	PO Box 491, Hackett AR 72937-0491		(479) 639-1900	
Kensett UMC		**NE**		**James Robert Wilson**	**PO Box 688, Kensett AR 72082-0688**	**(501) 851-3993**		
* **Keo UMC**		**CE**		**Chanda Adams**	**PO Box 9, Keo AR 72083-0009**		**(501) 413-9780**	**chanda.adams@sbcglobal.net**
Kerr, Ed		NE	RE	Retired Clergy	4756 Highway 92 W, Bee Branch AR 72013-8967		(501) 757-1130	edkerr2007@yahoo.com
Kerr, Mildred		SW		Surviving Spouse	PO Box 606, Nashville AR 71852-0606		(870) 845-2265	
Key, Kennis	Marvellia	SE	PL	Kynette	253 Bryants Ln, Marianna AR 72360-2224		(870) 295-9139	marvelliam@cablelynx.com
+ **Kibler UMC**		**NW**		**Deanna L. McCormack**	**19 E Kibler Hwy, Alma AR 72921-7230**	**(479) 632-4433**	**(479) 430-6055**	**kiblerumc@aol.com**
Kidd, Revel	Angela	SW	PL	Spring Hill Oak Grove	142 Mallard Ln, Hope AR 71801-9123	(870) 703-2750	(870) 777-4950	rakidd6@gmail.com
Kidwell, John H.	Anna	SE	PL	Good Hope New Edinburg	349 Bradley 35 Rd, Warren AR 71671-8973		(870) 226-7431	judson.bolland@sbcglobal.net
Kilbourne, E. Lynn	Nathan	CE	FE	Conway First	1610 Prince St, Conway AR 72034-3935	(501) 329-3801	(870) 692-3558	Lynn.Kilbourne@gmail.com
Kilbourne, Nathan	Lynn	CE	FE	Asbury - Little Rock	1700 Napa Valley Dr, Little Rock AR 72212-3910	(501) 225-9231	(501) 410-2544	nathan@asbury-lr.org
Kim, Ohyeoun	Cheonghun	CE	OF	Hope Korean	1027 Gina Cir, Jacksonville AR 72076-6073	(501) 985-3180	(501) 457-7277	koy907@gmail.com
Kimball, Peter H.	Vickie	NW	HL	Honorable Location	11114 Spring Mountain Dr, Farmington AR 72730-9506		(479) 267-1727	
King, Peggy		NW		Surviving Spouse	1008 Elm St, Coal Hill AR 72832-8729		(479) 497-2220	lance001@centurytel.net
Kingsland UMC		**SE**		**Melissa Maskell**	**PO Box 218, Kingsland AR 71652-0218**	**(870) 250-2042**	**(870) 226-2648**	
Kirby, Adam	Jennie	CE	FD	Central High School	10 Nob View Cir, Little Rock AR 72205-2431	(501) 447-1533	(501) 749-3575	adamakirby@gmail.com
Kirkpatrick, Daniel R.	Barbara	SE	FE	Dewitt St. Charles	PO Box 527, Dewitt AR 72042-0527	(870) 946-2328	(870) 496-4418	danbarb9698@gmail.com
Kirkwood, Jimmie	Mae	CE	RE	Retired Clergy	17 Jane Dr, Sherwood AR 72120-1717		(501) 834-0610	jamkirkwood@att.net
Kjorlaug, Andrew	Priscilla	SW	FL	Christ Of The Hills	700 Balearic Rd, Hot Springs Village AR 71909-7119			kjorlaug@bu.edu
Kjorlaug, James		NE	SY	Marmaduke	1201 Michael St, Paragould AR 72450-5521			james.kjorlaug@gmail.com
Kovalcik, John		NW	RM	Retired Clergy	RR 2 Box 163, Eureka Spirngs AR 72632		(479) 253-7574	
+ **Kynette UMC**		**SE**		**Kennis Key**	**741 Lincoln Cir, Forrest City AR 72335-2643**	**(870) 295-9139**	**(870) 295-9139**	
+ **Lacey UMC**		**SE**		**J. Donald Johnson**	**2000 Center St, Rison AR 71665-8347**	**(870) 325-6750**	**(870) 325-6750**	
Lackey, Bart L.		CE	RA	Retired Clergy	1808 Okmulgee Ct, North Little Rock AR 72116-4529		(501) 835-5056	
Ladd, Jeff	Alice	SW	PL	Friendship - Friendship	283 Efird Rd, Malvern AR 72104-8774	(501) 384-5520	(501) 332-3157	ladd.jeff@ar.sysco.com
+ **Lake City UMC**		**NE**		**Jerry W. Reed**	**PO Box 95, Monette AR 72447-0095**	**(870) 237-4528**	**(870) 486-5461**	**jamreed66@msn.com**
Lakeside - Camden UMC		**SW**		**James E. Harris**	**323 Ouachita Road 37, Bearden AR 71720-9298**		**(870) 574-2025**	**pastorhgumc@gwhsi.com**
+* **Lakeside - Lake Village UMC**		**SE**		**John Embrey**	**PO Box 192, Lake Village AR 71653-0192**	**(870) 265-2289**		**lumclv@sbcglobal.net**
+ **Lakeside - Pine Bluff UMC**		**SE**		**Pamela Jean Estes**	**1500 S Olive St, Pine Bluff AR 71601-5737**	**(870) 534-6241**	**(870) 534-1535**	**lakesideumc@cablelynx.com**
+* **Lakewood UMC**		**CE**		**Richard Lancaster**	**1922 Topf Rd, North Little Rock AR 72116-7421**	**(501) 753-6186**	**(501) 758-3503**	**rlancaster@lakewood-umc.org**
* **Lamar UMC**		**NW**		**Tammy Jo Teltow**	**PO Box 359, Lamar AR 72846-0359**	**(479) 214-2092**	**(479) 885-9714**	**amethodisttomymadness343@gmail.com**
Lancaster, Richard	Becky	CE	FE	Lakewood	1922 Topf Rd, North Little Rock AR 72116-7421	(501) 753-6186	(501) 758-3503	rlancaster@lakewood-umc.org
Langley UMC		**SW**		**William Charles Bradford**	**2762 Hwy 84 W., Umpire AR 71971**	**(870) 925-0411**	**(870) 828-1221**	**pastorwillb@windstream.net**

† *churches that received a Profession of Faith in 2010*

* *churches with worship attendance growth in 2010*

Name	Spouse	Dist.	C.Rel.	Appointment	Preferred Mailing Address	Office	Home	email
Langley, Robert	Marcella	SW	RE	Retired Clergy	31 Timber Ridge Cir, Arkadelphia AR 71923-3620		(870) 403-0584	
Langley, Travis	Lynda	SW	PL	Mt Zion Center Grove Trinity	193 Travis Ln, Arkadelphia AR 71923-8517		(501) 366-4210	cowsandcars@windstream.net
Langston, Lloyd Blake	Amanda	NE	FL	Jonesboro First	801 S Main St, Jonesboro AR 72401-3549			blangston@fumcjonesboro.org
Lanier, Donald W.	Glenda	NE	HL	Honorable Location	PO Box 176, Dubach LA 71235-0176	(318) 777-3996	(318) 777-0695	
Lann, A. James	Peggy	NW	RL	Retired Clergy	PO Box 441, Leslie AR 72645-0441		(870) 447-2586	thelannmark@ozarkisp.net
Lasater, Blake A.		NW	FE	Living Waters At Centerton	8 Merritt Cir, Bella Vista AR 72714-4827	(479) 426-2547	(479) 426-2547	blakelasater@msn.com
Lasater, James Mark	Cindy	SW	FE	Greer's Chapel Lydesdale	SAU Box 9290, Magnolia AR 71754	(870) 234-3767	(870) 234-1114	sau_wesley@hotmail.com
Lascaro, Nicholas C	Shelley	NE	RE	Retired Clergy	82 Sanders Pl, Lakeview AR 72642-9116		(870) 445-4569	
+ Lavaca UMC		**NW**		**Lynn David Strang**	**PO Box 287, Lavaca AR 72941-0287**	**(479) 935-8559**	**(479) 935-8559**	**127victor@cox.net**
Lawrence, Steve	Lisa	NW	SY	Saint Paul Briggsville	902 W 16th Cir, Russellville AR 72801-7005		(479) 967-4445	steve.lawrence@atu.edu
Leach, Richard D.	Wanda	SW	RM	Retired Clergy	2 Delavaga Cir, Hot Springs Village AR 71909-6009		(501) 922-5210	
+*Leachville UMC		**NE**		**Douglas Criss**	**403 E 3rd St, Leachville AR 72438-9400**	**(870) 539-6716**	**(870) 214-3018**	
+ L'eau Frais UMC		**SW**		**Dale L. Diffee**	**PO Box 2341, Hot Springs AR 71914-2341**	**(501) 282-5104**	**(501) 282-5104**	**pastordiffee@sbcglobal.net**
Ledbetter, Justin	Susan	SE	FE	White Hall	300 Church Dr, White Hall AR 71602-2703	(501) 922-2626	(870) 209-0310	revjled@gmail.com
Ledbetter, Susan	Justin	SE	FE	Southeast District	PO Box 6607, Pine Bluff AR 71611-6607	(870) 367-3365	(870) 209-0318	revsled@gmail.com
Lee, Kenneth R.		NW	PL	Springdale First	305 N Main St Apt A, Springdale AR 72764-4312	(479) 751-4610	(479) 871-2425	kenpenlee@yahoo.com
Lenderman, James H.	Beth	CE	FE	Oklahoma Conference	1311 S Aster Pl, Broken Arrow OK 74012-8875	(918) 392-1106	(918) 899-2977	jlenderman@asburytulsa.org
*** Leola UMC**		**SE**		**Lindsey Saenz**	**403 E 9th Ave, Leola AR 72084-8864**	**(870) 765-2233**	**(479) 243-0999**	
*** Lepanto UMC**		**NE**		**Jeff Weaver**	**PO Box 336, Lepanto AR 72354-0336**	**(870) 475-2257**		
+*Leslie UMC		**NW**		**Cheryl Jean Cook Baker**	**PO Box 389, Leslie AR 72645-0389**	**(870) 447-2703**	**(501) 553-1186**	**baker.cherie@yahoo.com**
Leslie, William B.	Brenda	NE	FE	Paragould First	PO Box 667, Paragould AR 72451-0667	(870) 239-8541	(870) 236-2555	leslie.bill@sbcglobal.net
Letchworth, Tom M.	Celeste	SE	FE	Marion	PO Box 389, Marion AR 72364-0389	(870) 739-3434	(870) 934-1474	revlworth@yahoo.com
Levy UMC		**CE**		**Jimmy J. Mosby**	**701 W 47th St, North Little Rock AR 72118-4013**	**(501) 753-6041**	**(870) 217-0208**	**levyumc@sbcblobal.net**
Lewert, Donald	Donita	NE	FE	Tuckerman Swifton	200 Watson St, Tuckerman AR 72473-9014			tumcisgr8@gmail.com
Lewis, Barbara		SW	PL	Emerson - Mt. Pisgah	901 Parkway, Magnolia AR 71753-3166		(870) 234-3580	barblewis@sbcglobal.net
*** Lewisville UMC**		**SW**		**Ronnie K Eldridge**	**PO Box 608, Lewisville AR 71845-0608**	**(870) 921-4919**	**(870) 722-6063**	**ronnieeldridge46@gmail.com**
+ Lexa UMC		**SE**		**Kirk Doering**	**PO Box 669, Marvell AR 72366-0669**	**(870) 829-3178**	**(870) 995-1107**	**marvellumc@centurytel.net**
Liberty Hall UMC		**NW**		**James A. Benfer**	**PO Box 188, Dardanelle AR 72834-0188**	**(479) 229-3720**	**(479) 229-3721**	**cjcallan@centurytel.net**
Linam, Joe	Corinne	NW	RE	Retired Clergy	321 Linam Ln, Dover AR 72837-8656		(479) 331-4590	jlinam@arkansas.net
Lindsey, Lynn W.	Wayne	CE	RD	Pulaski Heights	4823 Woodlawn Dr, Little Rock AR 72205-3755	(501) 664-3600	(501) 224-3898	llindsey@phumc.com
Lindsey, Shirley		SE		Surviving Spouse	5000 Arkanshire Cir Apt 415, Springdale AR 72764-2839			
+ Lisbon UMC		**SW**		**Charles Perry**	**2318 Ouachita 2, Stephens AR 71764-9100**	**(870) 864-0938**	**(870) 267-2820**	**nanj11@hughes.net**
+ Little Rock First UMC		**CE**		**Wm Christopher Cooper**	**723 Center St, Little Rock AR 72201-4317**	**(501) 372-2256**	**(870) 275-7534**	

† churches that received a Profession of Faith in 2010

* churches with worship attendance growth in 2010

	Name	Spouse	Dist.	C.Rel.	Appointment	Preferred Mailing Address	Office	Home	email
	Litts, Patricia	John	CE	RA	Lonoke First	115 Ketchum Lane, Lonoke AR 72086		(501) 676-6172	revmom1@att.net
	Livergood, Virginia		NE	RE	Retired Clergy	4295 Quiet Waters, North Zulch TX 77872-6640		(936) 855-2399	
+	**Living Waters at Centerton UMC**		**NW**		**Blake A. Lasater**	**424 Main St., Centerton AR 72719**	**(479) 426-2547**	**(479) 426-2547**	**blakelasater@msn.com**
	Livingston Chapel UMC		**SE**		**Lawrence O. Taylor**	**629 Village St, Forrest City AR 72335-2756**	**(870) 633-0932**	**(870) 633-0932**	
	Lizcano, Ramiro	Alicia	NW	FE	Betel	1520 W Huntsville Ave, Springdale AR 72764-1449	(479) 751-4717	(479) 544-0767	rl@wumc.arcoxmail.com
	Lockesburg UMC		**SW**		**Teresa Egan Chapman**	**PO Box 68, Lockesburg AR 71846-0068**	**(870) 289-2871**	**(870) 289-2871**	**tchapman@allegiance.tv**
	Lodges Corner UMC		**SE**		**Mary F. Welch**	**1090 Highway 276, Stuttgart AR 72160-5001**	**(870) 946-1636**		
	Loftis, Mary Love	Bart	SE	FE	Leave Of Absence			(870) 222-3748	revloveloftis@gmail.com
	Long, Audie D.	Sharon	NW	FE	Circle Of Life Hospice	1480 Colonel Bass Ln, Prairie Grove AR 72753-8016	(479) 750-6632	(479) 422-5513	aslong@cox.net
	Long, Sam A.	Brenda	NE	FE	Retired Clergy	4001 Cypress Springs Rd, Jonesboro AR 72401-8525		(870) 935-2579	brosalong@yahoo.com
	Long, Steve	Betty	NE	PL	Desha Concord Cornerstone Jamestown	PO Box 127, Pleasant Plains AR 72568-0127		(501) 345-2959	stevel0ng@caldwellfeeds.com
*	**Lonoke First UMC**		**CE**		**Larry Martineau**	**PO Box 152, Lonoke AR 72086-0152**	**(501) 676-6767**	**(501) 676-2487**	**fumclonoke@sbcglobal.net**
	Love, John W.	Laura	SE	RL	Scruggs Chapel	610 Sfc 215, Forrest City AR 72335-8070		(870) 633-5860	
	Lowe, Janice M		NW	PL	Bella Vista First	10 Breton Ln, Bella Vista AR 72715-1519		(479) 855-2066	jan@lovelearnlead.com
	Lowe, Walt		SE	SY	Watson Mount Tabor	PO Box 38, Gillett AR 72055-0038		(870) 548-2285	wlowe@centurytel.net
	Ludwig, Randall D.	Michelle	NE	FE	Mountain Home	71 Trimble Flats Rd, Lakeview AR 72642-8914		(870) 431-3917	rludwig@fumcmh.org
	Lukas, Thomas E.	Nancy	CE	RL	Mount Carmel - Vilonia	22 Hallous St, Conway AR 72032-4529		(501) 513-0844	tom.l@conwaycorp.net
	Lumpkin, Jerry	Cecilia	NE	PL	Sharp	5705 White Dr, Batesville AR 72501-9139		(870) 612-8414	jerry_lumpkin@yahoo.com
	Lunsford, Gary B.	Marty	NW	RA	Central - Lincoln Cincinnati	333 W Horn St, Fayetteville AR 72701-8847	(479) 442-8633	(479) 442-6500	pastor_bear@yahoo.com
+	**Lydesdale UMC**		**SW**		**James Mark Lasater**	**SAU Box 9290, Magnolia AR 71754-9290**	**(870) 234-3767**	**(870) 234-1114**	**sau_wesley@hotmail.com**
*	**Lynn UMC**		**NE**		**Michael Bolin**	**PO Box 255, Black Rock AR 72415-0255**	**(870) 878-6877**	**(501) 288-2169**	**rrmbmassey03@yahoo.com**
	Lynn, Jacob Steven	Mindy	SW	PL	Piney Grove	2963 Airport Rd, Hot Springs AR 71913-9071	(501) 767-4765	(870) 867-2377	jacoblynn@cablelynx.com
	Lyon, Kevin	Donna	CE	FE	Greenbrier First	2 Tyler St, Greenbrier AR 72058-9610	(501) 679-2452	(501) 231-0734	LyonK@aol.com
	Lyons, Paul	Darleen	SW	RE	Retired Clergy	740 Weston Rd Apt 211, Hot Springs AR 71913-5313		(501) 767-5603	
	Lyons, Robert L.		SW	PE	Dierks Green's Chapel	PO Box 406, Dierks AR 71833-0406		(870) 286-2954	roblyons1@yahoo.com
	Mabelvale UMC		**CE**		**Robert Marble**	**10500 Woodman St, Mabelvale AR 72103-1789**	**(501) 455-2503**	**(501) 664-1122**	**mabelvaleumc@sbcglobal.net**
	Macedonia UMC		**SW**		**Tommy Halsell**	**PO Box 30, Lockesburg AR 71846-0030**		**(870) 289-2626**	**tommy.halsell@yahoo.com**
	Mack, David E.	Marcia	NW	RO	Bland Chapel	811 SW Arrowhead Dr, Bentonville AR 72712-3596	(479) 925-1847	(479) 273-2566	davmar0812@att.net
	MacMahon, Thomas	Carolyn	NW	RE	Retired Clergy	2505 Ramsgate Way, Fort Smith AR 72908-0916		(479) 883-5492	thomasmacmahon@alphausa.org
*	**Madison UMC**		**SE**		**R. Marilyn Neal**	**347 Old Military Rd E, Colt AR 72326-9453**	**(870) 630-0252**	**(870) 339-2412**	
*	**Magazine UMC**		**NW**		**Judy Hall**	**PO Box 439, Magazine AR 72943-0439**	**(479) 969-2563**	**(479) 438-1429**	**magazumc@magtel.com**
+*	**Magnet Cove UMC**		**SW**		**Bob C. Clark**	**105 Francis St, Hot Springs AR 71913-4222**	**(501) 318-1164**	**(501) 318-1164**	**bro_bobc@yahoo.com**
+	**Magnolia First UMC**		**SW**		**Larry Eugene Kelso**	**320 W Main St, Magnolia AR 71753-3503**	**(870) 234-4530**	**(870) 234-1017**	**larry@magnoliafumc.org**
	Major, James E	Lillie	CE	RE	Retired Clergy	8700 Riley Dr Apt 509, Little Rock AR 72205-6542		(501) 227-0813	

† churches that received a Profession of Faith in 2010

* churches with worship attendance growth in 2010

Name	Spouse	Dist.	C.Rel.	Appointment	Preferred Mailing Address	Office	Home	email
Mallettown UMC		**CE**		**Austin W Coleman**	**274 Town Cir, Springfield AR 72157-9697**			**Hawk.Coleman@att.net**
+ Malvern First UMC		**SW**		**Lavon Post**	**127 E Page Ave, Malvern AR 72104-3943**	**(501) 332-5289**	**(501) 337-9077**	**fumcmalvern@sbcglobal.net**
+*Mammoth Spring UMC		**NE**		**James McElhannon**	**PO Box 232, Mammoth Spring AR 72554-0232**	**(870) 625-7221**	**(870) 932-6356**	**msfumc@yahoo.com**
+*Manchester UMC		**SW**		**George T. Whitney**	**24 Venado Way, Hot Springs Village AR 71909-5816**	**(501) 915-0178**	**(501) 915-0178**	**revgeorget@suddenlink.net**
+*Manila UMC		**NE**		**Jerry Pentecost**	**PO Box 964, Manila AR 72442-0964**	**(870) 561-4936**	**(870) 561-4936**	**manilamethodist@centurytel.net**
Mann, Byron Wesley	Janice	SW	PL	Hinton De Ann	407 Hempstead 108, Hope AR 71801-6179		(870) 777-9305	rainmaker@arkansas.net
Mann, Melvin Dwight		SE	PL	Ellis Chapel Central Hunter	201 S. 15TH Ave., Paragould AR 72450		(870) 236-7582	melvin-pc@att.net
+*Mansfield UMC		**NW**		**John J Noggle**	**PO Box 56, Mansfield AR 72944-0056**	**(479) 928-4851**	**(479) 209-2142**	**eagle1083@centurytel.net**
Marble, Robert	Joy	CE	RE	Mabelvale	10500 Woodman St, Mabelvale AR 72103-1789	(501) 455-2503	(501) 664-1122	bobjoy57@att.net
Marianna UMC		**SE**		**Gordon Mohr**	**59 S Poplar St, Marianna AR 72360-2321**	**(870) 295-3681**	**(870) 295-2583**	**maripastor@sbcglobal.net**
+*Marion UMC		**SE**		**Tom M. Letchworth**	**PO Box 389, Marion AR 72364-0389**	**(870) 739-3434**	**(870) 934-1474**	**marionumc.com**
+ Marked Tree First UMC		**NE**		**Edward Wyers**	**PO Box 357, Marked Tree AR 72365-0357**	**(870) 358-2991**	**(870) 673-4568**	**rwumc@rittermail.com**
Marks Chapel UMC		**CE**		**Clyde Hughley**	**PO Box 887, Little Rock AR 72203-0887**	**(501) 371-0339**	**(501) 767-8927**	**clydou1@yahoo.com**
Marks, L.T.	Mattie	SW	RL	Mt Olive Bethel Wilson Chpl	6810 Highway 189, New Edinburg AR 71660-8111	(870) 348-5402	(870) 348-5478	
Marlar, Albert	Pam	SE	SY	Bethel - Sheridan	1170 Grant 83, Sheridan AR 72150-7780	(501) 772-0202	(870) 942-9974	acmarlar@windstream.net
+ Marmaduke First UMC		**NE**		**James Kjorlaug**	**PO Box 116, Marmaduke AR 72443-0116**	**(870) 597-4210**		
Mars Hill UMC		**NE**		**Milburn Teasley**	**1008 W 3rd St, Corning AR 72422-3254**	**(870) 857-5087**	**(870) 276-5525**	
Marsden, Vaughn	Lynda	NE	RE	Retired Clergy	PO Box 63, Clinton AR 72031-0063	(501) 745-5181	(501) 757-1254	mdv72512@yahoo.com
Marsh, Jeff		NW	RM	Retired Clergy	1637 Reed St, Malvern AR 72104-6018		(479) 444-8802	
+ Marshall UMC		**NW**		**Cheryl Jean Cook Baker**	**PO Box 296, Marshall AR 72650-0269**	**(870) 448-5722**	**(501) 553-1186**	**baker.cherie@yahoo.com**
Martin, Albert William	Beatrice	NW	RE	Retired Clergy	2816 27th St, Lubbock TX 79410-2231		(806) 368-7150	beabillm@yahoo.com
Martin, Ann		CE		Surviving Spouse	1 Tree Tops Ln Apt 803, Little Rock AR 72202-1527		(501) 663-3215	amartin1003@comcast.net
Martin, Carlos		SW	RE	Retired Clergy	40101 Crown Ct, Brandon MS 39042-2706		(601) 213-6293	
Martineau, Larry	Linda	CE	FE	Lonoke First	PO Box 152, Lonoke AR 72086-0152	(501) 676-6767	(501) 676-2487	brolarrym@att.net
+ Martin's Chapel UMC		**SE**		**William Paul Woolley**	**1260 Wooley Rd, Rison AR 71665-9020**	**(870) 820-5503**	**(870) 357-8495**	**paulettewoolley@tds.net**
+*Marvell UMC		**SE**		**Kirk Doering**	**PO Box 669, Marvell AR 72366-0669**	**(870) 829-3178**	**(870) 995-1107**	**marvellumc@centurytel.net**
Marysville UMC		**SW**		**Patricia Daugherty**	**11233 Magnolia Hwy, Magnolia AR 71753-9560**		**(870) 862-2057**	**macybraswell@yahoo.com**
Maskell, Gary	Melissa	SE	FL	Warren First	111 W Church St, Warren AR 71671-2809	(870) 226-2641	(870) 226-2648	homiletics2002@yahoo.com
Maskell, Melissa	Gary	SE	PL	Kingsland Chambersville	210 E Shields St, Warren AR 71671-3427		(870) 226-2648	mkmaskell@yahoo.com
Mason, Loye Vern	Cindy	NE	RL	Forrest Chapel - Brockwell	PO Box 135, Brockwell AR 72517-0135	(870) 368-7070	(870) 258-7718	jdsquarterhorses@centurytel.net
Massey, Mark B.	Clyda	SE	PE	Helena First	502 Porter St, Helena AR 72342-3218	(870) 338-7418	(870) 338-8425	rrmbmassey03@yahoo.com
Matthew, Jerry		CE		Surviving Spouse	8100 Cantrell Rd Apt 1103, Little Rock AR 72227-6505		(501) 227-8260	
Matthews, Edward	Patricia	CE	RE	Retired Clergy	50 Wingate Dr, Little Rock AR 72205-2556		(501) 221-7660	edsrock@hotmail.com

† churches that received a Profession of Faith in 2010

* churches with worship attendance growth in 2010

Name	Spouse	Dist.	C.Rel.	Appointment	Preferred Mailing Address	Office	Home	email
Mattox, Michael	Judy	SW	FE	Hot Springs First	723 Center St, Little Rock AR 72201-4317	(501) 372-2256	(501) 228-5751	mmattox@fumclr.org
+ Maumelle First UMC		**CE**		**Luke Conway**	**PO Box 13984, Maumelle AR 72113-0984**	**(501) 851-2377**	**(501) 773-3339**	**office@fumcmaumelle.org**
May, Felton	Phyllis	CE	RO	Retired Bishop	PO Box 242838, Little Rock AR 72223-0032		(501) 224-4030	bishopmay@philander.edu
May, Margaret A.		SE		Surviving Spouse	126 Marcus Shane Ln, Searcy AR 72143-9400			
+ Mayflower UMC		**CE**		**Richard Wilkins**	**PO Box 638, Mayflower AR 72106-0638**	**(501) 470-0983**	**(501) 803-3979**	
Maynard UMC		**NE**		**Alma Hastings**	**541 Greene Road 117, Paragould AR 72450-7648**	**(870) 239-1585**	**(870) 586-9146**	**almah@bscn.com**
McAdoo, Charlie E	Gloria	CE	RE	Retired Clergy	8700 Labette Dr, Little Rock AR 72204-2327	(870) 216-1407	(903) 793-7779	
+*McCabe Chapel UMC		**CE**		**Johnnie Davis**	**1523 Pine St, North Little Rock AR 72114-3634**	**(501) 375-8078**	**(501) 225-0277**	**jlda1@prodigy.net**
McClure, Lynn	Gene	SW	FE	Foreman Wade's Chapel	PO Box 165, Foreman AR 71836-0165	(870) 924-5651	(870) 924-5651	pastorlynn5@me.com
McClurkin, Herschel, Jr.	Mardell	NW	RE	Retired Clergy	PO Box 33, Alma AR 72921-0033		(479) 632-5822	herschelhm@gmail.com
McCormack, Deanna L.		NW	FE	Kibler	506 N Kibler Hwy, Alma AR 72921-7121	(479) 632-4433	(479) 430-6055	deannamccormack@att.net
McCoy, George W.	Becky	SW	FE	Village - Hot Springs	200 Carmona Rd, Hot Springs Village AR 71909-3344	(501) 922-1030	(501) 922-3186	mccoy@villageumc.org
McCoy, Robert B	Nina	SW	SY	Center Center Point	PO Box 348, Horatio AR 71842-0348		(870) 832-3791	
*** McCrory UMC**		**NE**		**Carla Ray Thompson**	**PO Box 361, McCrory AR 72101-0361**	**(870) 731-5316**	**(870) 246-2626**	
McDonald, Charles P.	Lois	CE	RE	Retired Clergy	17 Parkstone Cir Apt 50, North Little Rock AR 72116-7173			cpmlkm@gmail.com
McDonald, John Mark	Kelley	CE	FE	Jacksonville First	308 W Main St, Jacksonville AR 72076-4507	(501) 982-8176	(501) 650-0046	mark@jacksonvilleumc.com
McElhannon, James (J.R.)	Gwen	NE	OF	Mammoth Spring Camp	5629 Windsong Drive, Jonesboro AR 72404		(870) 932-6356	pastorjrmc@yahoo.com
McElroy UMC		**SE**		**Stephen Wayne Baldwin**	**PO Box 1053, Wynne AR 72396-1053**	**(870) 238-2099**		
+ McGehee First UMC		**SE**		**William Joe Head**	**PO Box 467, McGehee AR 71654-0467**	**(870) 222-4577**	**(870) 222-3748**	**pastor.joe@sbcglobal.net**
McKay, James M.	Bonnie	CE	RE	Retired Clergy	7 Sternwheel Dr, Conway AR 72034-9391		(501) 329-2858	
McKinnie, Richard D.		NW	FE	Tyson Foods	3143 W Wildwood Dr, Rogers AR 72758-4925	(479) 290-8723	(479) 246-0606	richard.mckinnie@tyson.com
McMillon, Bob J.	Peggy	NE	PL	Imboden Smithville	300 Avenue A, Walnut Ridge AR 72476-8570	(870) 759-1801	(870) 886-3517	bpmcmillon@suddenlink.net
McNabb, Bob		NE	RL	Retired Clergy	2344 Bent Creek Dr, Jackson MO 63755-3246			
McNeil UMC		**SW**		**Michael Gene Jennings**	**1800 California Ave Sw, Camden AR 71701-5624**		**(870) 836-6564**	
+*McRae UMC		**NE**		**Keith Goza**	**PO Box 232, Mcrae AR 72102-0232**		**(501) 278-6056**	
McWilliams, Julia Ann		SE		Surviving Spouse	2509 Whippoorwill Ln, White Hall AR 71602-9418		(870) 247-2030	mcwilliamsJ@whme.arsc.k12.ar.us.
Meadors, James	Ella Mae	NW	RE	Retired Clergy	322b Lighthouse Dr, Alma AR 72921-7945		(479) 430-7203	eomjm33@cox.net
Meadows, Richmond P.	Harriet	CE	PL	Ward Sixteenth Section	3040 Campground Rd, Cabot AR 72023-8258	(501) 327-9722	(501) 843-3279	rmeadows@aaamissouri.com
Meeks, Gerald	Donna	CE	RE	Trinity - North Little Rock	PO Box 17029, North Little Rock AR 72117-0029	(501) 945-9231	(501) 803-0980	janddmeeks@att.net
Melbourne UMC		**NE**		**William Grothe**	**PO Box 541, Melbourne AR 72556-0541**	**(870) 368-4438**	**(501) 470-1847**	**melbourneumc@centurytel.net**
Mena First UMC		**NW**		**Gary Frank Harrison**	**501 9th St, Mena AR 71953-3243**	**(479) 394-3051**	**(479) 394-5472**	**menafumc@yahoo.com**
Meriwether, Joy Beal		CE		Surviving Spouse	1711 College Ave, Conway AR 72034-6408		(501) 733-2800	
Michael, John	Angie	NE	SY	Pleasant Hill Pine Log	501 W Garland St, Paragould AR 72450-4212			johnfmichael@gmail.com
+*Midland Heights UMC		**NW**		**Daniel Lane Williams**	**3500 N 6th St, Fort Smith AR 72904-3463**	**(479) 783-0118**	**(479) 208-2138**	**dan@midlandh.com**

† churches that received a Profession of Faith in 2010

* churches with worship attendance growth in 2010

	Name	Spouse	Dist.	C.Rel.	Appointment	Preferred Mailing Address	Office	Home	email
	Midland UMC		**NW**		**Chris Rink**	**1808 Cherokee Ridge Cir, Mansfield AR 72944-9556**		**(479) 997-5701**	**dcrink@gmail.com**
+*	**Midway UMC**		**SW**		**Jimmy Keith Teeter**	**PO Box 95, Blevins AR 71825-0095**		**(870) 874-2527**	**jkt1948@centurytel.net**
	Miles, John P.		SW	RE	Hot Springs First	PO Box 20373, Hot Springs AR 71903-0373		(501) 525-2496	jamiles@cablelynx.com
	Miles, John P., II	Susan	NE	FE	Jonesboro First	801 S Main St, Jonesboro AR 72401-3549	(870) 932-7479	(870) 932-2320	jmiles@fumcjonesboro.org
	Miles, Rebekah Linn	Len	CE	FE	Perkins School Of Theology	2424 Park Place Ave, Fort Worth TX 76110-6630	(214) 768-2082	(817) 923-4005	rlmiles@mail.smu.edu
	Millard, Larry Pat	Rebecca	NW	RO	Waltreak	5411 Millard Ln, Danville AR 72833-6215		(479) 637-2849	lpmillard@centurylink.net
	Miller, Patricia Diane		NW	PL	Waldron Birdsview	PO Box 654, Waldron AR 72958-0654		(479) 637-6400	grammadan@aol.com
	Miller, Randy L.	Becky	NW	PL	City Heights	PO Box 401, Van Buren AR 72957-0401	(479) 474-1547	(479) 461-4563	randy@jejonesrealestate.com
	Miller, Willie Joe	Brenda	SW	PL	Saint John	150 Nevada 230, Prescott AR 71857-9330		(870) 887-2950	wjoemiller@centurytel.net
	Miller-Yow, Ronnie L.	Shantella	CE	FE	Wesley Chapel Duncan	PO Box 164120, Little Rock AR 72216-4120	(501) 370-5344		pastoryow@gmail.com
	Mills, Treva	Bill	NE	PL	Bald Knob Russell	PO Box 672, Kensett AR 72082-0672		(501) 230-2817	tfmills@myway.com
	Mills, William P.	Treva	NE	PL	Bradford Pleasant Plains	PO Box 672, Kensett AR 72082-0672		(501) 742-3904	billmills2@cablelynx.com
	Milltown UMC		**NW**		**Louise Finney**	**5717 Callaway Ln, Fort Smith AR 72916-8431**	**(479) 452-3609**	**(479) 883-8259**	**louisefinney@sbcglobal.net**
	Mineral Springs UMC		**SW**		**Frankie Glenn Hicks**	**PO Box 248, Mineral Springs AR 71851-0248**	**(870) 287-5151**	**(870) 325-2475**	
	Miser, Martha Olevia		NW		Surviving Spouse	PO Box 123, Pea Ridge AR 72751-0123		(479) 451-8626	
+	**Mission UMC**		**NW**		**Ulysses C Washington**	**721 N 10th St, Fort Smith AR 72901-2240**	**(479) 782-0612**	**(479) 783-0297**	**mumc1@sbcglobal.net**
	Missouri UMC		**SW**		**Donald R. Nicholson**	**446 Ouachita Rd 75, Chidester AR 71726-8315**		**(870) 836-2034**	**drn131313@hughes.net**
	Mitchell, Calvin	Patricia	CE	RE	Retired Clergy	5 Glenmere Dr, Little Rock AR 72204-4809		(501) 565-5613	
	Mitchell, George	Sheila	SE	PL	Wabbaseka	2702 W 37th Ave, Pine Bluff AR 71603-5662		(870) 536-8964	george@pbark.com
	Mitchell, Richard S.	Sharon	CE	FE	Gardner Memorial	1723 Schaer St, North Little Rock AR 72114-3365	(501) 374-9520	(501) 758-6866	rsmitchell2@me.com
	Mohr, Gordon	Sandra	SE	FL	Marianna Bear Creek Camp	59 S Poplar St, Marianna AR 72360-2321	(870) 295-3681	(870) 295-2583	maripastor@sbcglobal.net
	Molitor, Jason A.	Emory	NW	FE	Wesley Foundation - ATU	1111 N El Paso Ave, Russellville AR 72801-3422	(479) 968-4159		atuwesleyminister@yahoo.com
+	**Monette UMC**		**NE**		**Jerry W. Reed**	**504 W Drew Avenue, MONETTE AR 72447**	**(870) 486-2473**	**(870) 486-5461**	**jamreed66@msn.com**
	Monroe, Rhonda K. Crow		NW	HL	Honorable Location	2723 Dallas Dr, Fort Smith AR 72901-6927			
+*	**Monticello First UMC**		**SE**		**Dennis Spence**	**317 S Main St, Monticello AR 71655-4815**	**(870) 367-2471**	**(870) 367-3365**	**dalenesteph@yahoo.com**
	Montrose UMC		**SE**		**John Embrey**	**PO Box 305, Montrose AR 71658-0305**	**(870) 265-2289**		**lumclv@sbcglobal.net**
	Mooney, Von Dell	Wilma	CE	RE	Retired Clergy	7 Gingerbread Ln, Conway AR 72032-9434		(501) 336-8094	vondmooney@alliance.net
	Moore, Amanda	Tommy	CE	PD	Hendrix College Library - Director	PO Box 2680, Conway AR 72033-2680	(501) 450-1302	(501) 336-0889	moorea@hendrix.edu
	Moore, Betty		CE		Surviving Spouse	1 Richwood Cv, Lonoke AR 72086-3600		(501) 676-5487	
	Moore, Bonnie Carol	David	NE	PL	Warren's Chapel Wood's Chapel	5811 W Kingshighway, Paragould AR 72450-9457	(870) 853-5417	(870) 853-5159	c.moore5471914@gmail.com
	Moore, Brad	Kelly	CE	PL	Jacksonville First	108 Dartmouth Cv, Jacksonville AR 72076-3351	(501) 985-8176	(501) 590-5032	bmoore40@comcast.net
	Moore, David A.	Carol	NE	FE	Shiloh - Paragould Shiloh - Jonesboro	5811 W Kingshighway, Paragould AR 72450-9457	(870) 236-7461	(870) 853-5159	d_amoore@hotmail.com

† *churches that received a Profession of Faith in 2010*

* *churches with worship attendance growth in 2010*

Name	Spouse	Dist.	C.Rel.	Appointment	Preferred Mailing Address	Office	Home	email
Moore, David M.	Melissa	CE	PL	Asbury - Little Rock	1700 Napa Valley Dr, Little Rock AR 72212-3910			DMMOORE@uams.edu
Moore, Harold	Gayla	NE	PL	Mount Pleasant - Quitman	105 Gardner Dr, Heber Springs AR 72543-8709		(501) 362-5833	hbmoore@suddenlink.net
Moore, James Scott	Debbie	CE	FD	Methodist Family Health	12 Meadowbrook Dr, Little Rock AR 72205-4530	(501) 837-8712	(501) 228-0286	smoore@methodistfamily.org
Moore, John M.		NW	OF	Winslow Morrow	2600 Bowman Dr Apt A, Springdale AR 72762-8391	(479) 856-5463	(479) 856-5463	winwithjohnmoore@hotmail.com
Moore, N. Robin		NE	FE	Blytheville First	701 W Main St, Blytheville AR 72315-3239	(870) 763-3351		nrm123@hotmail.com
Moore, Robert B.		CE	RE	Retired Clergy	705 Miller Cv, Benton AR 72019-2129		(501) 778-9444	
Moore, Robert Louis	Margaret	CE	RE	Retired Clergy	1415 E 54th St, Chicago IL 60615-5414		(773) 288-7474	
Moore, Russell R.	Joan	SE	FE	Crossett	PO Box 738, Crossett AR 71635-0738	(870) 364-2127	(870) 364-2309	russellrmoore@hotmail.com
Moorefield UMC		**NE**		**Lavon Bloodworth**	**PO Box 2684, Batesville AR 72503-2684**	**(870) 217-1555**	**(870) 217-1555**	
Moore's Chapel - Havana UMC		**NW**		**Judy Hall**	**PO Box 439, Magazine AR 72943-0439**	**(479) 969-2563**	**(479) 438-1429**	**magazumc@magtel.com**
+ Moore's Chapel - Sheridan UMC		**SE**		**Lindsey Saenz**	**405 E 9th Ave, Leola AR 72084-8864**	**(870) 699-4840**	**(479) 243-0999**	**pastorwillb@windstream.net**
Moose, David	Judy	NE	RE	Retired Clergy	901 Richland Dr, West Memphis AR 72301-2471		(870) 394-4311	dnmoose@comcast.net
Moreland, Earl Thomas		NW	RE	Retired Clergy	1926 N 14th St, Fort Smith AR 72904-6021		(479) 719-8622	etmore@cox.net
Morey, Michael	Charlotte	SW	FE	Southwest District Office	904 Caddo St, Arkadelphia AR 71923-5920	(870) 230-1118	(501) 922-5733	mikearumc@yahoo.com
Morgan, David	Edna	SE	FL	Crime Victims Advocacy, Pine Bluff AR	8309 Old Warren Rd, Pine Bluff AR 71603-8937	(870) 535-0101	(870) 879-9728	morgandavid72@yahoo.com
Morgan, Edna	David	SE	FE	Attend School	8309 Old Warren Rd, Pine Bluff AR 71603-8937	(870) 535-0101	(870) 879-9728	healingplacem@sbcglobal.net
+ Morning Star UMC		**SW**		**Wanda L. Murray**	**3200 Spring St, Hot Springs AR 71901-8670**	**(501) 262-5664**	**(501) 922-1883**	**fayettds@aol.com**
+*Morrilton First UMC		**CE**		**Todd-Paul Taulbee**	**201 S Chestnut St, Morrilton AR 72110-4104**	**(501) 354-4077**	**(501) 354-4033**	**sec@fumcmorrilton.com**
Morris, Larry	Jana	NE	PL	Ash Flat Evening Shade	1445 Cold Creek Ln, Cave City AR 72521-9429	(870) 994-7175	(870) 283-6646	jamarko44@hotmail.com
+*Morrow UMC		**NW**		**John M. Moore**	**17734 Vineyard Rd, Canehill AR 72717-9780**	**(479) 848-3115**	**(479) 856-5463**	**winwithjohnmoore@hotmail.com**
Morton, Barry D.	Sarah	NW	FL	Mount Olive - Van Buren	PO Box 1027, Van Buren AR 72957-1027	(479) 471-8955	(479) 410-7380	barry@yourmtolive.com
Mosby, Jimmy J.	Lorraine	CE	FE	Levy White Memorial	PO Box 45843, Little Rock AR 72214-5843	(870) 523-0208	(870) 217-0208	jimmymosby@yahoo.com
Moseley, David F.	Carol	SE	FE	West Memphis First	215 N Missouri St, West Memphis AR 72301-3139	(870) 735-1805	(870) 735-6575	dfmoseley@sbcglobal.net
Moser, Terrance A.	Nancy	NE	PL	Wesley - Cotter Norfork	PO Box 12, Lakeview AR 72642-0012	(870) 425-6036	(870) 321-2283	drterrencemoser@gmail.com
Moss, Melvin		CE	AM	Hunter - Little Rock	3301 Romine Rd, Little Rock AR 72204-4259	(501) 225-7683	(501) 374-2141	msmsoss@yahoo.com
+ Mount Carmel - Benton UMC		**CE**		**Bob Warford**	**2005 Highway 5 N, Benton AR 72019-6331**	**(501) 794-2451**	**(501) 249-3310**	**bbwarford@sbcglobal.net**
Mount Carmel - Jonesboro UMC		**NE**		**Clarence Edward Pruett**	**4000 Southwest Drive, JONESBORO AR 72404**	**(870) 932-0065**	**(870) 933-6744**	
+ Mount Carmel - Lockesburg UMC		**SW**		**Tommy Halsell**	**PO Box 30, Lockesburg AR 71846-0030**		**(870) 289-2626**	**tommyhalsell@yahoo.com**
+*Mount Carmel - Rison UMC		**SE**		**Richard P Rogers**	**PO Box 468, Rison AR 71665-0468**	**(870) 919-0439**	**(870) 325-2475**	**richardandcecilia@yahoo.com**
*** Mount Carmel - Vilonia UMC**		**CE**		**Thomas E. Lukas**	**349 Highway 107, Vilonia AR 72173-9391**	**(501) 796-8100**	**(501) 513-0844**	**Tom.Lukas@Mtcarmelvilonia.com**
+ Mount Home First UMC		**NE**		**Rodney G. Steele**	**605 W 6th St, Mountain Home AR 72653-3411**	**(870) 425-6036**		**fumcmh.org**
+*Mount Ida UMC		**SW**		**David Steele**	**PO Box 607, Mount Ida AR 71957-0607**	**(870) 867-3213**	**(501) 920-8905**	**fumcmi@alltel.net**
Mount Moriah UMC		**SW**		**James J. Fort**	**PO Box 297, Chidester AR 71726-0297**	**(870) 685-2131**	**(870) 685-2239**	**jamesjfort@gamil.com**
*** Mount Olive - Clarksville UMC**		**NW**		**Tammy Jo Teltow**	**PO Box 359, Lamar AR 72846-0359**	**(479) 214-2092**	**(479) 885-9714**	**amethodisttomymadness343@gmail.com**

† churches that received a Profession of Faith in 2010

* churches with worship attendance growth in 2010

Name	Spouse	Dist.	C.Rel.	Appointment	Preferred Mailing Address	Office	Home	email
+ Mount Olive - Fordyce UMC		SW		L.T. Marks	PO Box 323, Fordyce AR 71742-0323	(870) 348-5478	(870) 348-5478	
+*Mount Olive - Van Buren UMC		NW		Barry D. Morton	PO Box 1027, Van Buren AR 72957-1027	(479) 471-8955	(479) 410-7380	barry@yourmtolive.com
+ Mount Olivet UMC		SE		Garry E. Wiles	50 Highway 11, Rison AR 71665-8244	(870) 357-2078	(870) 357-2078	garrywiles@ymail.com
Mount Pisgah - Magnolia UMC		SW		Barbara Lewis	901 Parkway, Magnolia AR 71753-3166		(870) 234-3580	barblewis@sbcglobal.net
Mount Pisgah - Searcy UMC		NE		David Doyle	593 Mount Pisgah Rd, Searcy AR 72143-9679			
Mount Pleasant - Little Rock UMC		CE		Mary N Jones	5025 Church Rd, Little Rock AR 72210-2742	(501) 224-5180	(501) 223-6993	
+ Mount Pleasant - Monticello UMC		SE		Hardy Peacock	PO Box 145, Dumas AR 71639-0145	(870) 814-9618	(870) 382-6192	hardyp@centurytel.net
Mount Pleasant - Quitman UMC		NE		Harold Moore	189 Enders Rd, Quitman AR 72131-8942		(501) 362-5833	
Mount Pleasant - Waldron UMC		NW		Suzanne Wilson	2523 Piney Mountain Rd, Waldron AR 72958-8741	(479) 207-2662	(479) 637-9210	swilson08@centurytel.net
+*Mount Tabor - Cabot UMC		CE		Regina Holtman Gideon	4100 Highway 89 S, Cabot AR 72023-6026	(501) 843-1084	(501) 213-5757	mounttabor@ymail.com
Mount Tabor - Monticello UMC		SE		Walt Lowe	PO Box 38, Gillett AR 72055-0038	(570) 509-0555	(870) 548-2285	wlowe@centurytel.net
+*Mount Zion - Arkadelphia UMC		SW		Travis Langley	193 Travis Ln, Arkadelphia AR 71923-8517	(501) 620-9899	(501) 366-4210	cowsandcars@windstream.net
* Mount Zion - Center Ridge UMC		CE		James Lee Scruggs	PO Box 4533, Little Rock AR 72214-4533		(501) 851-8450	
+*Mount Zion - Lonoke UMC		CE		Wesley Howard	PO Box 144, Ward AR 72176-0144		(501) 941-3260	
+*Mountain View - Alma UMC		NW		Lynn David Strang	PO Box 957, Alma AR 72921-0957	(479) 935-8559	(479) 935-8559	127victor@cox.net
+*Mountain View - Mena UMC		NW		Bryan Richardson	1711 Sutherland Ave, Mena AR 71953-2720	(479) 394-2515	(479) 243-5751	bryan.richardson@horacemann.com
+ Mountain View First UMC		NE		Ronnie Newberry	PO Box 74, Mountain View AR 72560-0074	(870) 269-3252	(870) 269-6268	fumcmv@mvtel.net
+*Mountainside UMC		SW		Johnna J. Galloway	301 Elcano Dr, Hot Springs Village AR 71909-7867	(501) 922-2626	(479) 221-4432	mountainsideumc@sbcglobal.net
Moyer, Bonda Deere	Norman	NE	FE	Hoxie	312 SW Broad St, Hoxie AR 72433-1705	(870) 886-2510	(870) 253-3307	bondamoyer@yahoo.com
Moyer, Norman C.	Bonda	NE	HL	Honorable Location	312 Sw Broad St, Hoxie AR 72433-1705		(870) 637-2985	moyernorm@yahoo.com
+*Mulberry UMC		NW		Charles B. Beevers	PO Box 251, Mulberry AR 72947-0251	(479) 997-1191	(479) 997-8690	pastor@mulberryumc.net
Mulkey, Louis M.	Barbara	CE	RE	Retired Clergy	9317 Claremore St, Little Rock AR 72227-3858		(501) 607-0366	blm-lmm@sbcglobal.net
Mullins, Rollie Thomas	Kim	NW	PL	Ola Plainview	PO Box 327, Ola AR 72853-0327		(479) 489-5952	rtmullinsjr@yahoo.com
Mullins, Sarah	Eddie	NE	FD	Marmaduke	5753 Greene 443, Marmaduke AR 72443-8524		(870) 566-8878	sarahmullins@email.com
+ Murfreesboro UMC		SW		James Wainscott	PO Box 411, Murfreesboro AR 71958-0411	(870) 285-2579	(870) 761-4628	fumcmurfreesboro.com
Murphy, Louann Averitt		NW	FE	Incapacity Leave	603 N 37th Pl, Rogers AR 72756-1862		(479) 899-6270	louann8724@gmail.com
Murray, Mary Ellen		CE		Surviving Spouse	800 Napa Valley Dr Apt 199, Little Rock AR 72211-2396		(501) 221-1085	
Murray, Thompson	Sharla	CE	FE	Quapaw Quarter	1601 Louisiana St, Little Rock AR 72206-1429	(501) 375-1600	(501) 614-7711	thompsonwmurray@gmail.com
Murray, Wanda L.	Richard	SW	RO	Retired Clergy	2 Delavaga Cir, Hot Springs Village AR 71909-6009	(501) 623-4390	(501) 922-1883	wmurray100@yahoo.com
Murray-Norman, Natasha	Mark	CE	PE	Parkview New Hope	PO Box 1022, Benton AR 72018-1022	(501) 778-2145	(501) 303-8766	revmurraynorman@gmail.com
Murry, Charles	Cheri	NW	FE	Fort Smith First	200 N 15th St, Fort Smith AR 72901-3218	(479) 782-5068	(501) 329-9806	cmurry@fsfumc.org
Myane, Lee Benjamin	Andrea	NW	PE	Bella Vista First	11 Whitwick Ln, Bella Vista AR 72715-8836	(479) 855-1158	(479) 531-6065	lmyane@gmail.com
Myers, Rita P		NW		Surviving Spouse	1312 NE Ridgeview Dr, Lees Summit MO 64086-6705			

† churches that received a Profession of Faith in 2010

* churches with worship attendance growth in 2010

	Name	*Spouse*	*Dist.*	*C.Rel.*	*Appointment*	*Preferred Mailing Address*	*Office*	*Home*	*email*
+	**Nashville UMC**		**SW**		**Paul B. Coy**	**PO Box 119, Nashville AR 71852-0119**	**(870) 845-3030**	**(870) 845-1094**	**pastorfumcnville@sbcglobal.net**
	Nation, Gladys		NW		Surviving Spouse	714 W Kraus St, Clarksville AR 72830-2238		(479) 754-8031	
*	**Naylor UMC**		**CE**		**Luke Parker**	**39 Plum Creek Rd, Vilonia AR 72173-9845**		**(501) 472-3495**	
	Neal, R. Marilyn		SE	PL	Hughes Madison	PO Box 326, Hughes AR 72348-0326		(870) 339-2412	rhonda_nl@yahoo.com
	Nelson, Dora		CE		Surviving Spouse	2714 W 11th St, Little Rock AR 72204-2208		(501) 663-8859	
	Nelson, Nan	Bill	NW	PL	Wiggins	2055 S Cline Ave, Fayetteville AR 72701-6831	(870) 935-7159	(870) 672-7805	RevNanNelson@gmail.com
	Nettleton UMC		**NE**		**Harmon B Whitehurst**	**2310 Boydston St, Jonesboro AR 72401-6607**	**(870) 935-2193**		
	New Bethel UMC		**NW**		**Charles Jordan**	**413 Timber View Ln, Van Buren AR 72956-6424**		**(479) 474-5450**	**cbjordan57@cox.net**
	New Edinburg UMC		**SE**		**John H. Kidwell**	**349 Bradley 35 Rd, Warren AR 71671-8973**	**(870) 226-7431**	**(870) 226-7431**	
	New Era UMC		**SW**		**Charles Payne**	**3000 Columbia Rd 3, Emerson AR 71740**		**(318) 539-3009**	**clpayne@centurytel.net**
	New Haven - Little Rock UMC		**CE**		**Norma Gillerson**	**PO Box 401, Hensley AR 72065-0401**	**(501) 397-5697**	**(501) 897-5967**	**ngillerson@sbcglobal.net**
	New Hope - Benton UMC		**CE**		**Natasha Murray-Norman**	**PO Box 1022, Benton AR 72018-1022**	(501) 778-2145	(501) 303-8766	revmurraynorman@gmail.com
	New Hope - Sheridan UMC		**SE**		**Al Harrell**	**1959 Gray Loop, Leola AR 72084-8919**	**(501) 332-2560**	**(501) 332-2560**	**tharrell@dishmail.net**
+	**New Hope - Van Buren UMC**		**NW**		**Robert M. Jeffery**	**1339 Oak Grove Rd, Van Buren AR 72956-8423**		**(479) 484-9056**	**jefferybob@sbcglobal.net**
+	**New Salem UMC**		**SW**		**Dennis E. Horvath**	**29 Castellon Dr, Hot Springs Village AR 71909-3118**	**(501) 767-4305**	**(501) 922-4807**	**d-bhorvath@sbcglobal.net**
+*	**New Zion UMC**		**CE**		**James Lee Scruggs**	**PO Box 4533, Little Rock AR 72214-4533**		**(501) 851-8450**	
+	**Newberry Chapel UMC**		**NW**		**Robert M. Jeffery**	**1418 West Newberry, Alma AR 72921**	**(479) 462-1320**	**(479) 484-9056**	**jefferybob@sbcglobal.net**
	Newberry, Ronnie	Debra	NE	FE	Mountain View St James	PO Box 74, Mountain View AR 72560-0074		(870) 269-6268	ron.newberry.fumc@gmail.com
	Newbill, Andy	DeNese	NE	PL	Piggott Wright's Chapel	388 W Cherry St, Piggott AR 72454-2011	(870) 598-3202	(479) 824-3359	alnewbill@cox.net
+*	**Newport First UMC**		**NE**		**John Bradley Elrod**	**PO Box 489, Newport AR 72112-0489**	**(870) 523-6561**	**(870) 495-3248**	**newportumc@suddenlinkmail.com**
	Nguyen, Thang	Trang	NW	OF	Vietnamese - Van Buren	1018 N 40th St, Fort Smith AR 72904-6933		(479) 783-7718	thanguyen60@yahoo.com.vn
	Nichols, Joe Jerry	Nancy	NW	RE	Retired Clergy	665 Asboth St, Pea Ridge AR 72751-2732		(479) 451-9219	joe369@centurytel.net
	Nicholson, Donald R.	Jean	SW	RE	Retired Clergy	285 Ouachita 174, Camden AR 71701-9047		(870) 836-2034	drn131313@hughes.net
	Nipper, Jerry		CE	RL	Retired Clergy	1281 Bethlehem Rd, Austin AR 72007-8971		(501) 676-2510	revjerry2@aol.com
	Nix, G Randall	Susan	NW	RE	Retired Clergy	1372 S College Ave, Fayetteville AR 72701-6551	(479) 841-6631	(479) 444-8576	grnix@cox.net
	Nixon, Victor	Freddie	CE	RE	Retired Clergy	12717 Saint Charles Blvd, Little Rock AR 72211-2229		(501) 224-4316	vnixon626@gmail.com
	Noggle, John J	Neila	NW	FL	Mansfield	PO Box 56, Mansfield AR 72944-0056	(479) 468-0333	(479) 209-2142	eagle1083@centurytel.net
	Nolley, Donald F.	Carol Ann	CE	RE	Retired Clergy	15 Carrollton Ct, Little Rock AR 72211-1600		(501) 351-4493	dcanolley@comcast.net
	Norfork UMC		**NE**		**Terrance A. Moser**	**PO Box 4, Norfork AR 72658-0004**	**(870) 499-3018**	**(870) 321-2283**	**drterrencemoser@gmail.com**
+*	**Norman UMC**		**SW**		**William Charles Bradford**	**PO Box 236, Norman AR 71960-0236**	**(870) 334-2534**	**(870) 828-1221**	**pastorwillb@windstream.net**
	Norman, Mark	Natasha	CE	FE	Benton First	200 N Market St, Benton AR 72015-3733	(501) 778-3601		pastormknorman@yahoo.com
	Norphlet UMC		**SW**		**Heather Spencer Clawitter**	**PO Box 28, Norphlet AR 71759-0028**	**(870) 546-2577**		**evanskr@sbcglobal.net**
+	**North Little Rock First UMC**		**CE**		**Davis E. Thompson**	**6701 John F Kennedy Blvd, NLR, AR 72116-5343**	**(501) 835-2201**	**(501) 864-7135**	**pastordavis@nlrfumc.org**
+	**North Pulaski UMC**		**CE**		**Carol S. Goddard**	**10 Kelso Rd, Jacksonville AR 72076-9224**	**(501) 835-1368**	**(501) 753-9779**	**npumc@sbcglobal.net**

† churches that received a Profession of Faith in 2010

* churches with worship attendance growth in 2010

Name	Spouse	Dist.	C.Rel.	Appointment	Preferred Mailing Address	Office	Home	email
Nosic, Sylvia		CE	RA	Western Hills	4601 Western Hills Ave, Little Rock AR 72204-8408	(501) 565-2384	(501) 562-6887	whumc@aristotle.net
+ **Oak Forest UMC**		**CE**		**Russell D. Breshears**	**2415 Fair Park Blvd, Little Rock AR 72204-5145**	**(501) 663-9407**	**(501) 664-4559**	**office@oakforestumc.com**
Oak Grove - Hope UMC		**SW**		**Revel Kidd**	**142 Mallard Ln, Hope AR 71801-9123**		**(870) 777-4950**	**rkidd6@gmail.com**
Oak Grove - Searcy UMC		**NE**		**TBS**	**527 Albion Road, Searcy AR 72413**			**stephenwaggoner@juno.com**
* **Oak Ridge UMC**		**NE**		**Lavon Bloodworth**	**8789 Cord Road, Cord AR 72524**	**(870) 217-1555**	**(870) 217-1555**	
Oakland UMC		**CE**		**TBS**	**PO Box 11452, Conway AR 72034-0025**			**oaklandumc2@aol.com**
+ **Oaklawn UMC**		**SW**		**Fred W Hunter**	**216 Higdon Ferry Rd, Hot Springs AR 71913-5235**	**(501) 623-5588**	**(501) 760-2909**	**oaklawnsec@sbcglobal.net**
+* **Oakley Chapel UMC**		**NW**		**Shane Pair**	**203 Promenade Blvd, Rogers AR 72758**	**(479) 636-4110**	**(479) 366-9939**	**chudlow@oakleychapelumc.org**
Odell, George Edwin	Robbie	NE	FE	Clinton	167 Joe Bowling Rd, Clinton AR 72031	(501) 745-5181	(501) 745-6180	rev62geo@yahoo.com
+ **Ogden UMC**		**SW**		**Barbara B. Gilbert**	**2301 Locust St, Texarkana AR 71854-3759**		**(870) 774-2925**	**barbarag75@aol.com**
* **Oil Trough UMC**		**NE**		**Robert Stanley Ernest**	**90 Cook Rd, Batesville AR 72501-7333**	**(870) 799-3231**	**(870) 307-2712**	**udderlydelectable@yahoo.com**
+* **Okolona UMC**		**SW**		**Kathryn Burchfield**	**362 Davidson Campground Rd, Okolona AR 71962-9615**	**(501) 467-5589**	**(870) 274-3214**	**tlcate1954@yahoo.com**
Ola UMC		**NW**		**Rollie Thomas Mullins**	**PO Box 327, Ola AR 72853-0327**	**(479) 489-5518**	**(479) 489-5952**	**rtmullinsjr@yahoo.com**
Old Austin UMC		**CE**		**Von Dell Mooney**	**PO Box 68, Ward AR 72176-0068**		**(501) 336-8094**	**oldaustinumc@hotmail.com**
Olive Branch UMC		**SW**		**Walter L. Burnett**	**3282 Highway 160, Doddridge AR 71834-1619**	**(870) 691-2442**	**(870) 691-2442**	**wburnett@swat.coop**
Oliver, J. Lester	Jane	NW	FD	Central - Rogers	2535 W New Hope Rd, Rogers AR 72758-1351	(479) 636-1630	(479) 273-7210	les@cumcrogers.com
Oliver, Martha		CE		Surviving Spouse	67 Cliffwood Cir, North Little Rock AR 72118-5107		(501) 758-9196	marthaoliver.99@comcast.net
Olson, Mary		SE	RO	Retired Clergy	PO Box 419, Helena AR 72342		(870) 816-6798	Molson144@ipa.net
* **Omaha UMC**		**NW**		**Patricia Bodenhamer**	**PO Box 93, Omaha AR 72662-0093**	**(870) 422-7285**	**(870) 422-7425**	**pdb0615@yahoo.com**
Orr, David Paul	Janie	NE	FE	Searcy First	304 N Main St, Searcy AR 72143-5424	(501) 268-5896	(479) 649-7135	
Orr, Oleta J.		NW		Surviving Spouse	123 N 53rd St, Fort Smith AR 72903-2372		(479) 478-8996	
+ **Osceola UMC**		**NE**		**Tyrone Hill**	**PO Box 393, Osceola AR 72370-0393**	**(870) 563-2688**		**1stumcosc@rittermail.com**
Ott, Larry D.		NW	FE	Leave Of Absence	Villa 2303 2100 W New Hope Rd, Rogers AR 72758-5626		(479) 322-1207	Larry@ott.org
Overcup UMC		**CE**		**Mitch Burgess**	**129 Bostian Ln, Morrilton AR 72110-9293**	**(501) 354-2984**	**(501) 679-6938**	
Owen, Nancy		CE		Surviving Spouse	17 Woodside, Mayflower AR 72106-9790		(501) 681-9614	
Ownbey, Carl A.	Kathy	SW	FE	Gurdon Hollywood	201 E Walnut St, Gurdon AR 71743-1255	(870) 353-4469	(501) 623-8966	carlownbey@hotmail.com
Oxford UMC		**NE**		**Bobby Coleman**	**44 Earl St, Oxford AR 72565-9024**		**(870) 269-6016**	**bobby.coleman@gmail.com**
+* **Ozark UMC**		**NW**		**Royal Keith Dodson**	**503 W Commercial St, Ozark AR 72949-3111**	**(479) 667-3659**	**(479) 667-3766**	**kelor@ymail.com**
Pair, Sara Cole	Shane	NW	FE	Sequoyah	1910 N Old Wire Rd, Fayetteville AR 72703-3019	(479) 442-8677	(501) 358-8528	sarapair@gmail.com
Pair, Shane	Sara	NW	FE	Oakley Chapel	203 Promenade Blvd, Rogers AR 72758	(479) 636-4110	(479) 366-9939	pastorshane@oakleychapelumc.org
Palestine UMC		**SE**		**TBS**	**436 Bradley Rd #40, Hermitage AR 71647-9005**	**(870) 463-8369**		
Palmer, Carl D.	Denni	NW	FE	Central - Fayetteville	1550 E Woodbrook Dr, Fayetteville AR 72703-3760	(479) 442-4237	(479) 790-0741	umpreach@gmail.com
Palmer, Denise E.	Carl	NW	SY	Goshen	1550 E Woodbrook Dr, Fayetteville AR 72703-3760		(479) 790-2149	umteach@hotmail.com

† churches that received a Profession of Faith in 2010

* churches with worship attendance growth in 2010

	Name	Spouse	Dist.	C.Rel.	Appointment	Preferred Mailing Address	Office	Home	email
	Palmer, John David	Lali	CE	FE	Wesley Foundation - UCA	UCA Box 4914, Conway AR 72035-0001	(501) 327-7173	(501) 329-8175	wesfound@conwaycorp.net
+	**Pangburn UMC**		**NE**		**David Doyle**	**PO Box 510, Pangburn AR 72121-0510**	**(501) 728-3820**		
+	**Paragould First UMC**		**NE**		**William B. Leslie**	**PO Box 667, Paragould AR 72451-0667**	**(870) 239-8541**	**(870) 236-2555**	
+	**Paris UMC**		**NW**		**James Michael Smith**	**PO Box 506, Paris AR 72855-0506**	**(479) 963-8000**	**(870) 867-3935**	**firstm@centurytel.net**
	Park, Bong Won	Young	NW	RE	Retired Clergy	550 N Madison St, Arlington VA 22203		(703) 533-1264	
+	**Parkdale UMC**		**SE**		**Chyrl Savage Slocum**	**PO Box 34, Parkdale AR 71661-0034**	**(870) 853-5338**	**(870) 853-5338**	**beslo@cei.net**
	Parker, Luke	Annette	CE	PL	Naylor	3090 Pebble Beach Rd Apt 1, Conway AR 72034-8722	(501) 849-2815	(501) 472-3495	73.luke.parker@gmail.com
	Parker's Chapel UMC		**SW**		**Gilbert Philmore Worley**	**3134 Haynesville Hwy, El Dorado AR 71730-9724**	**(870) 862-7207**	**(870) 863-3776**	**philworley@hotmail.com**
+	**Parkin UMC**		**SE**		**Stephen Wayne Baldwin**	**PO Box 291, Parkin AR 72373-0291**	**(870) 755-5395**		
*	**Parks UMC**		**NW**		**Peggy Catron**	**PO Box 631, Waldron AR 72958-0631**	**(479) 207-1724**	**(479) 207-1724**	**pcatron@uark.edu**
	Parkview UMC		**CE**		**Natasha Murray-Norman**	**PO Box 1022, Benton AR 72018-1022**	**(501) 778-2145**	**(501) 303-8766**	**parkviewumc@sbcglobal.net**
	Parr, Jeanette		CE		Surviving Spouse	2131 Poplar Ave, Conway AR 72034-3760		(501) 205-1266	
	Partlow, Robert Daniel	Donna	NE	FE	Salem - Salem Viola	245 Circle High Dr, Salem AR 72576-9431		(870) 895-5157	danypartlow@hotmail.com
	Patterson, Brock	ShawnD'	CE	FE	Faithspring	PO Box 242535, Little Rock AR 72223-0027	(501) 821-2919	(501) 221-3456	Brock@faithspringchurch.org
	Paul, Guylan Gail		SW	RM	Retired Clergy	1137 Twin Points Rd Apt C, Hot Springs AR 71913-7007		(501) 525-4114	gailpaulme@att.net
	Payne, Charles	Marietta	SW	SY	New Era	1101 Janice Dr, Springhill LA 71075-2005		(318) 539-3009	clpayne@centurytel.net
	Payne, Jonathan	Linda	NW	OF	Vesta	PO Box 643, Magazine AR 72943-0643		(479) 969-8173	topdown2009@gmail.com
	Paysinger, Eva Lee		NE		Surviving Spouse	415 Fayrene St, Batesville AR 72501-5454		(870) 793-7332	
	Pea Ridge UMC		**NW**		**Brian Timmons**	**1209 N Davis St, Pea Ridge AR 72751-3004**	**(479) 451-1616**	**(479) 925-0167**	**pastortimmons@yahoo.com**
	Peacock, Hardy	Kathryn	SE	SY	Rock Spgs Wilmar Mt Pleasant Andrews Chpl	PO Box 145, Dumas AR 71639-0145		(870) 382-6192	hardyp@centurytel.net
	Pearce, Katherine		SW	PE	Bismarck	PO Box 100, Bismarck AR 71929-0100	(501) 865-3414		katherine.g.pearce@vanderbilt.edu
	Pearce, Larry Wesley		NW	RE	Retired Clergy	2200 Garner Ln, Fort Smith AR 72901-5820		(479) 783-4722	larry.pearce@mercy.net
	Pearce, Mary Jane	Cal	NW	FD	Leave Of Absence	2955 Harrier Way, Springdale AR 72762-8077		(479) 750-4121	pearcemj@cox.net.
	Penny, Henrietta		NE		Surviving Spouse	PO Box 116, Marmaduke AR 72443-0116			
	Pentecost, Jerry	Angela S	NE	FL	Manila Community	PO Box 964, Manila AR 72442-0964	(870) 561-4936	(870) 561-4936	pentecost@rittermail.com
	Perdue, J. Beth	Johnny	NE	FE	Harrisburg First Pleasant Valley	204 S. Main, Harrisburg AR 72432	(870) 578-5407	(870) 578-2404	revjbeth@att.net
	Perkins, Grover Andrew		NW	PL	Hays Chapel	5945 N Highway 59, Van Buren AR 72956-8087	(479) 208-2675		hayschap_andrew@yahoo.com
	Perry, Charles	Renee	SW	PL	Lisbon	520 N Jefferson Ave, El Dorado AR 71730-5829		(870) 267-2820	charlesaperry@gmail.com
	Perry, Deborah	Loyd	SW	PL	Grand Avenue - Hot Springs	102 Appalacian Trl, Hot Springs AR 71913-5452	(501) 623-5626		dperry1941@sbcglobal.net
	Perry, Loyd A.	Debbie	SW	RE	Retired Clergy	102 Appalacian Trl, Hot Springs AR 71913-5452			loydperry@sbcglobal.net
	Perryville UMC		**CE**		**Terrie Lynn Bunnell**	**PO Box 645, Perryville AR 72126-0645**	**(501) 889-5314**	**(501) 889-2387**	**perumc@windstream.net**
	Peters, Muriel Holt		CE	RE	Retired Clergy	7239 Batesville Pike, Jacksonville AR 72076-9663		(501) 988-9757	
	Pettit, Dubois	Vi	NW	RE	Retired Clergy	2303 Kimberling Hill Dr, Alma AR 72921-4652		(479) 632-5372	
	Pettus, Lester Glenn	Eva	SE	FE	Wynne	PO Box 1007, Wynne AR 72396-1007	(870) 238-3265	(870) 377-0028	lgpettus@yahoo.com

† *churches that received a Profession of Faith in 2010*

* *churches with worship attendance growth in 2010*

Name	Spouse	Dist.	C.Rel.	Appointment	Preferred Mailing Address	Office	Home	email
Philadelphia UMC		**SW**		**John Wayne Edwards**	**229 Lisbon Cutoff, El Dorado AR 71730-8171**		**(870) 863-0302**	**nacook59@hotmail.com**
Phillips, Leslee Lynn		CE	FE	Incapacity Leave	2601 Andover Ct Apt 605, Little Rock AR 72227-3976		(501) 379-9134	lesleephillips99@comcast.net
Pickett, Mary Arlene		NW	RL	Retired Clergy	890 E 8th St Apt C, Booneville AR 72927-3869		(479) 675-9919	
Pierce, James T	Lisa	NE	PL	Southside	1309 Heber Springs Rd S, Heber Springs AR 72543-8469	(501) 362-8283		docjim@windstream.net
Pierce, Julie		NE		Surviving Spouse	2952 Rosebud Rd, Quitman AR 72131-9393		(501) 556-5317	
Pierce, Nikki		NE	PL	Cedar Grove - Floral	2952 Rosebud Rd, Quitman AR 72131-9393		(501) 206-7780	nikkispierce@msn.com
Piggott First UMC		**NE**		**Andy Newbill**	**PO Box 324, Piggott AR 72454-0324**	**(870) 598-3202**	**(479) 824-3359**	**1stchurchpiggott@centurylink.net**
+ Pine Bluff First UMC		**SE**		**David Fleming**	**PO Box 8003, Pine Bluff AR 71611-8003**	**(870) 535-0935**	**(870) 534-0890**	**fumcpb@sbcglobal.net**
Pine Log UMC		**NE**		**John Michael**	**501 W Garland St, Paragould AR 72450-4212**	**(870) 215-3064**		**johnfmichael@gmail.com**
+*Piney Grove UMC		**SW**		**R. Scott Gallimore**	**2963 Airport Rd, Hot Springs AR 71913-9071**	**(501) 767-4765**	**(870) 370-1163**	**pineygroveumc@cablelynx.com**
+ Pioneer Memorial UMC		**NW**		**Judy Hall**	**593 Townsend Ln, New Blaine AR 72851-9160**	**(479) 938-7148**	**(479) 438-1429**	**jchallemail@yahoo.com**
Plainview UMC		**NW**		**Rollie Thomas Mullins**	**PO Box 245, Plainview AR 72857-0245**	**(479) 272-4529**	**(479) 489-5952**	**rtmullinsjr@yahoo.com**
Platt, Karl Dixon	Judy	NW	PE	Elm Springs	PO Box 8, Elm Springs AR 72728-0008	(870) 731-5316	(870) 880-2280	dixonplatt@hotmail.com
Pleasant Grove - Dewitt UMC		**SE**		**Gene White**	**111 Razorback Dr, McGehee AR 71654-1805**		**(870) 222-5183**	
Pleasant Grove - El Dorado UMC		**SW**		**Gilbert Philmore Worley**	**PO Box 278, Junction City AR 71749-0278**	**(870) 924-5651**	**(870) 863-3776**	**pastorlynn5@me.com**
+ Pleasant Grove - Joneboro UMC		**NE**		**Rex G. Darling**	**2101 Pleasant Grove Rd, Jonesboro AR 72401-7869**	**(870) 935-7159**	**(479) 855-4375**	**pgumcjonesboro@suddenlinkmail.com**
Pleasant Hill - Alexander UMC		**CE**		**Vince Crawford**	**17903 Eagle Nest, Alexander AR 72002-9611**	**(501) 794-3628**	**(501) 794-2911**	**vincec04@gmail.com**
*** Pleasant Hill - Bono UMC**		**NE**		**John Michael**	**Greene CR 324 @ CR 325, Bono AR 72416**			
Pleasant Hill - Texarkana UMC		**SW**		**Sara J. Gotschall**	**6006 McClure Rd, Texarkana AR 71854-9045**			**rca1950@swbell.net**
Pleasant Plains UMC		**NE**		**William P. Mills**	**PO Box 185, Pleasant Plains AR 72568-0185**	**(501) 268-2210**	**(501) 742-3904**	
Pleasant Ridge UMC		**NW**		**Donald M Cremer**	**2760 Highway 392 W, Harrison AR 72601-9680**	**(870) 743-0655**	**(870) 741-1610**	**randomrev@hotmail.com**
Pleasant Valley UMC		**NE**		**J. Beth Perdue**	**204 S. Main, Harrisburg AR 72432**	**(870) 578-5407**	**(870) 578-2404**	**revjbeth@att.net**
Plumerville UMC		**CE**		**Keith Coker**	**PO Box 93, Plumerville AR 72127-0093**		**(501) 513-0149**	**kcoker87@gmail.com**
Plumley, Spencer G.	Sandra	SW	RL	Taylor	PO Box 1065, Lewisville AR 71845-1065	(870) 904-2185	(870) 921-4788	splumley@whti.net
Poag, Rose A.	Kenneth	SW	PL	Piney Grove	109 Moonlight Bay St, Hot Springs AR 71913-6781	(501) 622-2104	(501) 545-9579	rosep@hotmail.com
Poarch, Steven M.	Marie L.	NW	FE	Saint Paul - Fort Smith	4100 Grand Ave, Fort Smith AR 72904-7024	(479) 783-5908	(479) 434-3001	spoarch@saintpaulumc.com
+*Pocahontas First UMC		**NE**		**Rockey Earl Starnes**	**400 N Thomasville Ave, Pocahontas AR 72455-2766**	**(870) 892-3327**	**(870) 609-1134**	**firstmethodist@centurytel.com**
Polk, James P.	Patty	SW	FE	El Dorado First	201 S Hill Ave, El Dorado AR 71730-5908		(870) 863-3281	fumcedsr@suddenlinkmail.com
Polk, John S.	Sue	SW	RL	Hot Springs First	1100 Central Ave, Hot Springs AR 71901-5451	(501) 623-6668	(501) 623-8289	johnsp@prodigy.net
Ponder, Bill L.		SW	RL	Retired Clergy			(870) 837-1529	
Poplin, Lyn		NW	SY	Alpena Bergman	58 Alton Cir, Rogers AR 72756-9252		(479) 631-9579	lpoplin2@cox.net
+ Portland UMC		**SE**		**John Sandine**	**PO Box 400, Portland AR 71663-0400**	**(870) 208-5683**	**(870) 598-3220**	**muralart2004@yahoo.com**
Posey, E. Lloyd	Anna	NW	RE	Retired Clergy	492 Grandview Hts, Mena AR 71953-2339		(479) 394-1997	lposey30@gmail.com
Post, Lavon	Deborah	SW	FE	Malvern First	127 E Page Ave, Malvern AR 72104-3943	(501) 332-5289	(501) 337-9077	revpost@juno.com

† churches that received a Profession of Faith in 2010

* churches with worship attendance growth in 2010

Name	*Spouse*	*Dist.*	*C.Rel.*	*Appointment*	*Preferred Mailing Address*	*Office*	*Home*	*email*
+*Pottsville UMC		**NW**		**Mildred Faith Bryant**	**PO Box 96, Pottsville AR 72858-0096**	**(479) 968-6048**	**(501) 977-0868**	**mbryant@tcworks.net**
Powell, Larry D.	Terri	CE	RE	Retired Clergy	287 Acklin Gap Rd, Conway AR 72032-9504		(501) 513-2446	tnldpow@yahoo.com
Powell, Mary W.		CE		Surviving Spouse	8140 Austin Gardens CT, Sherwood AR 72120		(501) 724-3159	
*** Powell's Chapel UMC**		**NE**		**Robert Kegerize**	**449 Powell's Chapel Road, Evening Shade AR 72521**		**(870) 257-3372**	
*** Powhatan UMC**		**NE**		**Michael Bolin**	**105 Savannah Cir, Walnut Ridge AR 72476-8554**	**(870) 878-6877**	**(501) 288-2169**	**rrmbmassey03@yahoo.com**
+*Prairie Grove First UMC		**NW**		**Matthew H. Johnson**	**1401 E Parks St, Prairie Grove AR 72753-2927**	**(479) 846-2232**	**(479) 846-1031**	**pgfumc@pgmethodist.com**
Prairie View UMC		**NW**		**Jeffery L Blassingame**	**4100 Marshall Dr, Fort Smith AR 72904-6260**	**(479) 494-1898**	**(479) 494-1898**	**jbfaithtime@gmail.com**
Prescott First UMC		**SW**		**Bill Lindsey Fish**	**PO Box 745, Prescott AR 71857-0745**	**(870) 887-2441**		**prescottfumc@centurylink.net**
Presley Chapel UMC		**NW**		**Roger Allen Crum**	**PO Box 1257, Huntsville AR 72740-1257**	**(479) 738-6890**	**(479) 738-1711**	**humcf@netscape.net**
Preston, Richard	Hazel	SW	RE	Retired Clergy	180 Leemar Pl, Hot Springs AR 71901-9245		(501) 262-1296	
Price, Belinda	Phil	CE	FE	Vilonia	PO Box 460, Vilonia AR 72173-0460	(501) 796-2624	(501) 796-2995	bjoyprice@yahoo.com
+*Primrose UMC		**CE**		**Clayton Bulice**	**3006 W Dixon Rd, Little Rock AR 72206-4263**	**(501) 888-3854**	**(501) 888-5037**	**primroseumc@att.net**
Proctor, Michael L.		SW	FL	Saint Mark - El Dorado	2010 W Hillsboro St, El Dorado AR 71730-6808	(870) 862-3524	(870) 315-3931	mlproctor@sbcglobal.net
+ Prosperity UMC		**SE**		**Garry E. Wiles**	**50 Highway 11, Rison AR 71665-8244**	**(870) 357-2078**	**(870) 357-2078**	**garrywiles@ymail.com**
Prothro, David F.	Sandra	SW	RE	Retired Clergy	405 Landmark Dr, Shreveport LA 71106-6807		(318) 219-7456	
+ Providence UMC		**CE**		**Debbie Robbins**	**1565 McAfee Cir, Cabot AR 72023-7053**			**rev.taustin@gmail.com**
Pruett, Clarence Edward		NE	FE	Mount Carmel - Jonesboro	32 Cr 131, Jonesboro AR 72404-9227	(870) 932-0065	(870) 933-6744	cepruett@hotmail.com
+ Pruett's Chapel UMC		**NE**		**Michael Blanchard**	**2600 Pruetts Chapel Rd, Paragould AR 72450-6018**	**(870) 239-4462**		**pcumcp@yahoo.com**
+*Pulaski Heights UMC		**CE**		**Britt Skarda**	**4823 Woodlawn Dr, Little Rock AR 72205-3755**	**(501) 664-3600**	**(501) 379-8663**	**phumc@phumc.com**
Pulliam, Steven K.	Allison	NW	FE	Central - Fayetteville	PO Box 1106, Fayetteville AR 72702-1106	(479) 442-4237	(479) 530-0429	spulliam@centraltolife.com
+*Pullman Heights UMC		**SW**		**Ronald G. Grigsby**	**200 Pullman Ave, Hot Springs AR 71901-2613**	**(501) 623-7424**	**(501) 337-0230**	**grigsbyp@hotmail.com**
+ Quapaw Quarter UMC		**CE**		**Thompson Murray**	**1601 Louisiana St, Little Rock AR 72206-1429**	**(501) 375-1600**	**(501) 614-7711**	**qqumc@sbcglobal.net**
Quick, Robert Mark	Tammie	NE	PL	Stoney Point Floyd	197 E B Quick Rd, El Paso AR 72045-9533			br.mquick@yahoo.com
+ Quitman UMC		**NE**		**David Caswell**	**PO Box 167, Quitman AR 72131-0167**	**(501) 589-3395**	**(501) 250-4124**	**785watersedge@gmail.com**
Raber, Jim	Ramona	NW	RM	Retired Clergy	3 Lazonby Ln, Bella Vista AR 72714-4025		(479) 876-6854	
Racop, Carr Dee, Jr.	Mary	NW	RE	Retired Clergy	5716 Ellsworth Rd, Fort Smith AR 72903-3226		(479) 478-6521	cdrjrfsa@hotmail.com
Rainey, Allen	Kay	NE	RE	Retired Clergy	208 N Poplar Springs Rd, Atwood TN 38220-7806		(870) 563-2688	
Rainwater, Gerald	Nancy	SE	RE	Retired Clergy	5101 Harrisburg Rd, Jonesboro AR 72404-8729		(870) 935-2957	
Rainwater, Nancy M.	Gerald	NE	RA	Fisher Street Sedgwick	1000 Glendale St, Jonesboro AR 72401-4410	(870) 273-9399	(870) 273-9399	nmrainh2o@yahoo.com
Ramer's Chapel UMC		**NE**		**Howard Mark Trout**	**486 S Monroe Ave, Piggott AR 72454-2830**	**(870) 597-4210**	**(870) 598-5192**	**mktrout@newwavecomm.net**
Ramsey, Melba		NW		Surviving Spouse	1601 W Emma Ave, Springdale AR 72762-3901		(479) 756-2739	
Randle, James Thomas	Virginia	NE	RE	Retired Clergy	1301 Wilmar Cir, Jonesboro AR 72401-3881		(870) 972-6205	
Ratliff, Henry Andrew	Terry	SW	FE	Camden First	550 Palisade Dr, Camden AR 71701-3159		(870) 836-2273	fumccamden@sbcglobal.net
Ravenden Springs UMC		**NE**		**Danny Roark**	**5162 Upper Janes Creek Rd, Ravenden AR 72459-9185**	**(870) 869-2000**	**(870) 869-2000**	

† churches that received a Profession of Faith in 2010

* churches with worship attendance growth in 2010

	Name	Spouse	Dist.	C.Rel.	Appointment	Preferred Mailing Address	Office	Home	email
	Ravenden UMC		**NE**		**Danny Roark**	**121 S Anderson Rd, Ravenden AR 72459-9335**	**(870) 869-2000**	**(870) 869-2000**	
	Rawls, James Carroll	Fonda	SW	PL	Rhodes Chapel	PO Box 221, Hampton AR 71744-0221		(870) 798-2968	rawlsf@sat-co.net
	Ray, Floyd	Wanda	NW	OF	Berryville	PO Box 1334, Greenbrier AR 72058-1334		(870) 734-6106	drflr@sbcglobal.net
+	**Rector UMC**		**NE**		**Mace P. Straubel**	**115 W 3rd St, Rector AR 72461-1305**	**(870) 595-2552**	**(870) 595-3641**	**methodistc@centurytel.net**
	Red Hill UMC		**SW**		**Larry E. Goza**	**11290 Magnolia Hwy, Magnolia AR 71753-9560**		**(870) 554-2302**	**petegoza75@gmail.com**
	Reddin, Gordon Randall	Luanna	CE	RE	Retired Clergy	15 Westoak Cir, Little Rock AR 72223-5221		(501) 219-8286	randallreddin@sbcglobal.net
	Redfield UMC		**SE**		**Robin Wynne**	**PO Box 232, Redfield AR 72132-0232**	**(501) 397-5165**	**(501) 352-5583**	
	Reed, Jerry W.	Margarete	NE	RL	Monette Lake City	PO Box 95, Monette AR 72447-0095		(870) 486-5461	jamreed66@msn.com
	Reed, Randy Dale	Michelle	CE	PL	Ebenezer - Tull	802 Saint Ives, Benton AR 72019-1950		(501) 778-4763	revrdreed@att.net
	Reep, Marty	Ramona	SE	PL	Hermitage Wagnon	107 Scotta St, Warren AR 71671-2829	(870) 463-2236	(870) 226-3804	martyreep@att.net
	Reeves, William O.	Karen	NE	FE	Northeast District Office	760 Eagle Mountain Blvd, Batesville AR 72501-4213	(870) 268-4012	(870) 793-7560	breeves@arumc.org
	Regnier, Irene		CE		Surviving Spouse	7309 Rockwood Rd, Little Rock AR 72207-1711		(501) 666-2610	
	Reid, Robert S.	Rebecca	SW	PL	Rockport	340 E Nix Rd, Rockport AR 72104-2161	(501) 815-2821	(501) 337-1854	teamreid@att.net
	Renfroe, Gloria		NE		Surviving Spouse	2454 Highway 330 E, Clinton AR 72031-8601		(501) 745-2245	
	Reynolds, Frankie	Bob	CE	RL	Adona	2835 Highway 60 W, Perryville AR 72126-8606		(501) 889-5375	frankier723@yahoo.com
	Reynolds, Lillian		NE		Surviving Spouse	4481 Arkansas Highway 56, Evening Shade AR 72532-9210			
	Rhoades, Thomas	Stacey	NE	FE	Leave Of Absence	168 River Rd, Hardy AR 72542		(870) 856-5550	therevrhoades01@centurytel.net
	Rhodes Chapel UMC		**SW**		**James Carroll Rawls**	**PO Box 221, Hampton AR 71744-0221**		**(870) 798-2968**	**rawlsf@sat-co.net**
	Rhodes, Doug		SW	PL	Holly Springs - Texarkana	34 Big Oak Ln, Texarkana TX 75503-0478		(903) 733-7246	rhodes.doug@earthlink.net
	Richards, Walter David	Laura	SE	RE	Retired Clergy	1704 Barney Ln, White Hall AR 71602-3254	(870) 540-6526	(870) 247-2559	revdaver@hotmail.com
	Richardson, Bryan	Jana	NW	PL	Wickes Mountain View	8053 Highway 71 S, Wickes AR 71973-9373	(870) 385-2233	(479) 243-5751	bryan.richardson@horacemann.com
	Richardson, Herschel, Jr.	Letha	NE	FE	Christ Way	3332 Flemon Rd, Jonesboro AR 72404-8867		(870) 932-5980	herschelrichardson@sbcglobal.net
+	**Richmond UMC**		**SW**		**James H. Cross**	**145 E Commerce St, Ashdown AR 71822-2819**	**(870) 898-5738**	**(903) 701-2340**	**jim_cross@sbcglobal.net**
	Ricketts, Myron		NW	RM	Retired Clergy	257 Houston Ave, Clarksville AR 72830-8533		(479) 754-7272	ddrdad@gmail.com
	Rink, Chris	Gladys	NW	PL	Hartford Midland	1808 Cherokee Ridge Cir, Mansfield AR 72944-9556	(479) 788-7701	(479) 997-5701	dcrink@gmail.com
+	**Rison UMC**		**SE**		**Richard P Rogers**	**PO Box 468, Rison AR 71665-0468**	**(870) 325-6568**	**(870) 325-2475**	
	Ritter, Robert	Judy	NW	RO	Retired Clergy	1403 W Poplar St, Rogers AR 72758-4140		(479) 846-2239	
	Rivers, Mark	Glenda	SW	FL	Stamps	400 Main St, Stamps AR 71860-2832			revriv44@gmail.com
	Roark, Danny		NE	SY	Ravenden Ravenden Springs	121 S Anderson Rd, Ravenden AR 72459-9335		(870) 869-2000	
	Robbins, Debbie		CE	SY	Bethlehem Providence	4685 Highway 89 S, Cabot AR 72023-8583	(501) 227-3050		dlrobbins12@yahoo.com
	Robbins, Ronald L	Carol	NW	RL	Retired Clergy	3579 Marion County 5036, Yellville AR 72687-7980		(870) 449-4980	roncarol@yellville.net
	Roberts, Deidre Jo	Michael	CE	FE	Central District	800 W Daisy Bates Dr, Little Rock AR 72202-3724	(501) 329-5141	(501) 428-4062	centraldistrict@arumc.org
	Roberts, Michael	Dede	CE	FE	Conway First	1610 Prince St, Conway AR 72034-3935	(501) 324-8016		mroberts@conwayfumc.org

† churches that received a Profession of Faith in 2010

* churches with worship attendance growth in 2010

Name	Spouse	Dist.	C.Rel.	Appointment	Preferred Mailing Address	Office	Home	email
Roberts, Wm Zachary	Beth	SW	FE	Hot Springs First	1100 Central Ave, Hot Springs AR 71901-5451	(501) 623-6668	(870) 546-2414	brozach@yahoo.com
Robertson, Elizabeth	Embrey	CE	RE	Retired Clergy	14300 Chenal Pkwy Apt 7454, Little Rock AR 72211-5851		(501) 223-8705	brobertson39@hotmail.com
Robinson, William H.		CE	RE	Retired Clergy	4000 W 13th St, Little Rock AR 72204-3005		(501) 664-0845	revrobinson@bcdinc.org
Robison, Jimmie	Frances	NW	RL	Retired Clergy	PO Box 3, Huntington AR 72940-0003		(479) 928-5815	
Robnolt, Jim	Carolyn	CE	RE	Retired Clergy	4 Thornhill Dr, Sherwood AR 72120-3118		(501) 834-6478	robnolt@sbcglobal.net
Rock Springs - Lafe UMC		**NE**		**Howard Mark Trout**	**486 S Monroe Ave, Piggott AR 72454-2830**	**(870) 566-2926**	**(870) 598-5192**	**mktrout@newwavecomm.net**
*** Rock Springs - Wilmar UMC**		**SE**		**Hardy Peacock**	**PO Box 145, Dumas AR 71639-0145**	**(870) 814-9618**	**(870) 382-6192**	**hardyp@centurytel.net**
+*Rockport UMC		**SW**		**Robert S. Reid**	**PO Box 212, Malvern AR 72104-0212**		**(501) 337-1854**	**teamrockport@att.net**
+ Roe UMC		**SE**		**Joe E. Glover**	**PO Box 122, Roe AR 72134-0122**	**(501) 941-9249**		**joeglover55@yahoo.com**
+*Rogers First UMC		**NW**		**David Bentley**	**307 W Elm St, Rogers AR 72756-4535**	**(479) 631-7997**	**(479) 986-0177**	**fumcrogers@sbcglobal.net**
Rogers, Danny	Joy	CE	RE	Retired Clergy	40 Brownstone Way, Elmore AL 36025-1076		(334) 285-2563	dwr2@bellsouth.net
Rogers, J. M.	Betty	NW	RE	Retired Clergy	6304 Remington Ct, Fort Smith AR 72916-8930		(479) 648-9358	
Rogers, Naomi	Jerry	CE	PL	Wye Mountain	6916 Austin Bay Ct, Sherwood AR 72120-4064		(501) 819-0053	nrogers123@yahoo.com
Rogers, Richard P	Cecilia	SE	FL	Rison Mount Carmel	PO Box 468, Rison AR 71665-0468	(870) 572-2559	(870) 325-2475	richardandcecilia@yahoo.com
+ Rondo UMC		**SW**		**Sara J. Gotschall**	**6006 McClure Rd, Texarkana AR 71854-9045**	**(870) 772-7242**		**rca1950@swbell.net**
Rook, George Edward		SW	FE	Grand Avenue - Hot Springs	841 Quapaw Ave, Hot Springs AR 71901-3913	(501) 623-5626	(501) 623-8856	haveyankees@hotmail.com
Rose Bud UMC		**NE**		**Kathy DeBusk**	**2321 Case Ford Ln, Heber Springs AR 72543-6132**	**(501) 250-3903**	**(501) 362-8438**	**kdebusk@suddenlink.net**
Ross, Gene M.	Frances	SW	RL	Friendship Sweet Home Union	413 Manor Rd, Prescott AR 71857-2802	(870) 703-5994	(870) 887-5994	fross@centurytel.net
Rowlan, Randy H.	Laura	NW	FE	Siloam Springs First	325 E Twin Springs St, Siloam Springs AR 72761-3241	(479) 524-6111	(479) 524-9276	rrowlan@cox-internet.com
Rowland, James T.	Jamey	SE	FE	Brinkley Brasfield	404 W Ash St, Brinkley AR 72021-3104	(870) 734-2632	(501) 517-6922	jimrow58@centurylink.net
Ruehr, David	Emily	NW	PE	Bentonville First	611 NW 17th Ct, Bentonville AR 72712-4072			david.ruehr@asburyseminary.edu
Rush, James R.	Virginia	SW	RL	Retired Clergy	1300 Wesley Ln, Indianola IA 50125-1177			
Rush, Ryan Allen	Kim	CE	FE	Carlisle First	PO Box 417, Carlisle AR 72024-0417	(870) 552-7789		oblate.x@gmail.com
+ Rushing Memorial UMC		**SW**		**TBS**	**PO Box 219, Chidester AR 71726-0219**			
Rushing, Timothy		SE	SY	Grady Trinity - Star City	PO Box 267, Grady AR 71644-0267	(870) 224-1571		terushingjr@gmail.com
Russell UMC		**NE**		**Treva Mills**	**PO Box 1240, Bald Knob AR 72010-1240**	**(501) 724-5437**	**(501) 230-2817**	**tfmills@myway.com**
Russell, Reginald	Trina	CE	FE	Grace - Conway	1075 Hogan Ln, Conway AR 72034-8126	(501) 329-6056	(501) 428-6000	RussellFaithful@sbcglobal.net
Russell, Robert Craig	Lorene	NW	FE	Greenwood	PO Box 548, Greenwood AR 72936-0548	(479) 996-6397	(479) 445-4529	craig_russell@ymail.com
+*Russellville First UMC		**NW**		**Roy P. Smith**	**304 S Commerce Ave, Russellville AR 72801-5051**	**(479) 968-1232**	**(479) 280-1788**	**info@fumcrsvl.org**
Ruth, Lucille		SW		Surviving Spouse	503 Hunter Xing, Bossier City LA 71111-8130			
Saafir, Ismail M. A.		CE	PE	Hoover	2401 Lakeview Rd Apt N7, North Little Rock AR 72116-9399	(501) 663-9621	(501) 350-1951	pastor.thumc@gmail.com
Saenz, Lindsey	Tom	SE	FL	Leola Moore's Chapel	405 E 9th Ave, Leola AR 72084-8864	(870) 765-2233	(479) 243-0999	slsaenz46@live.com
Sager, Terry	Sandi	SW	RL	Retired Clergy	8459 Kingsley Dr, Reynoldsburg OH 43068-4732	(870) 542-7433		tsager@centurylink.net
Saint Andrew - Arkadelphia UMC		**SW**		**Bob W. Sanders**	**2301 Crawford St, Arkadelphia AR 71923-5640**	**(870) 246-5101**	**(501) 865-2631**	**bws320@sbcglobal.net**

† churches that received a Profession of Faith in 2010

* churches with worship attendance growth in 2010

Name	Spouse	Dist.	C.Rel.	Appointment	Preferred Mailing Address	Office	Home	email
Saint Andrew - Little Rock UMC		CE		Tammy Garrison	4600 Baseline Rd, Little Rock AR 72209-5204	(501) 562-1891	(501) 450-9174	saint-andrew.umc@att.net
Saint Charles UMC		SE		Daniel R. Kirkpatrick	PO Box 111, Saint Charles AR 72140-0111	(870) 946-2328	(870) 496-4418	stcharlesmethodist@gmail.com
* Saint Francis UMC		SE		Jonah Wayne Smith	PO Box 138, New Edinburg AR 71660-0138	(870) 352-2725	(870) 352-2725	
+*Saint James - Fayetteville UMC		NW		Charles White	PO Box 335, Fayetteville AR 72702-9335	(479) 521-2192	(410) 458-3385	whitejrcharles@aol.com
+ Saint James - Little Rock UMC		CE		Siegfried Johnson	321 Pleasant Valley Dr, Little Rock AR 72212-3157	(501) 217-6700	(501) 868-9417	office@stjames-umc.org
Saint James - Lonoke UMC		CE		David Scruggs	5917 Timberview Rd, Little Rock AR 72204-8559	(501) 676-6862	(501) 568-5981	janicescruggs@sbcglobal.net
+ Saint James - Mountain View UMC		NE		Ronnie Newberry	PO Box 74, Mountain View AR 72560-0074	(870) 269-3252	(870) 269-6268	fumcmv@mvtel.net
+ Saint James - Pine Bluff UMC		SE		Henry Wilkins	900 University Dr, Pine Bluff AR 71601-3004	(870) 536-6366	(870) 535-4488	
+*Saint John UMC		SW		Willie Joe Miller	136 Highway 174 N, Hope AR 71801-6069	(870) 777-2570	(870) 887-2950	
Saint Luke - Little Rock UMC		CE		Candace Barron	6401 W 32nd St, Little Rock AR 72204-5909	(501) 568-2651	(501) 251-7492	stluke6@att.net.
+ Saint Luke - Pine Bluff UMC		SE		James Edward Conn	32 School St, Pine Bluff AR 71602-4752	(870) 535-2291	(870) 879-2092	arkving@earthlink.net
Saint Mark - Camden UMC		SW		Donald R. Nicholson	1315 W Washington St, Camden AR 71701-3240	(870) 836-2380	(870) 836-2034	drn131313@hughes.net
Saint Mark - El Dorado UMC		SW		Michael L. Proctor	2010 W Hillsboro St, El Dorado AR 71730-6808	(870) 862-3524	(870) 315-3931	mlproctor@sbcglobal.net
+ Saint Mark - Pine Bluff UMC		SE		David Morgan	8309 Old Warren Rd, Pine Bluff AR 71603-8937	(870) 718-3324	(870) 879-9728	morgandavid72@yahoo.com
+*Saint Paul - El Dorado UMC		SW		Robert Henry Walker	700 W 8th St, El Dorado AR 71730-3622	(870) 862-4242	(870) 863-4369	spumc_secretary@suddenlinkmail.com
+ Saint Paul - Fort Smith UMC		NW		Steven M. Poarch	4100 Grand Ave, Fort Smith AR 72904-7024	(479) 783-5908	(479) 434-3001	spoarch@saintpaulumc.com
Saint Paul - Gravel Hill UMC		NW		Steve Lawrence	902 W 16th Cir, Russellville AR 72801-7005	(479) 968-0622	(479) 967-4445	
+ Saint Paul - Jonesboro UMC		NE		Charles Sigman	2201 S Culberhouse St, Jonesboro AR 72401-5782	(870) 932-2083	(870) 935-1131	spumcjonesboro@sbcglobal.net
+ Saint Paul - Little Rock UMC		CE		Gerald Collins	2223 Durwood Rd, Little Rock AR 72207-3428	(501) 666-9429	(501) 944-1796	stpaulumc@sbcglobal.net
Saint Paul - Malvern UMC		SW		Clarence Fowler	PO Box 1374, Malvern AR 72104-1409	(501) 337-7364	(501) 332-4347	saintpaulumc@sbcglobal.net
+ Saint Paul - Maumelle UMC		CE		TBS	9721 Pinnacle Valley Rd, Little Rock AR 72223-5107	(501) 868-9294		
+ Saint Paul - Searcy UMC		NE		Donald L Hall	2509 W Beebe Capps Expy, Searcy AR 72143-4909	(501) 268-5159	(501) 529-4229	stpumc@sbcglobal.net
+*Saint Paul's - Harrison UMC		NW		Mark Donald	PO Box 355, Harrison AR 72602-0355	(870) 741-3898	(870) 365-3980	stpaulsumc@windstream.net
+*Salem - Benton UMC		CE		Carlton N. Cross	1647 Salem Rd, Benton AR 72019-8344	(501) 316-2282	(501) 794-7188	admin@salemumc-benton.com
+ Salem - Conway UMC		CE		R. Leon Gray	1018 Salem Rd, Conway AR 72034-3424	(501) 327-2884		salemumc@conwaycorp.net
Salem - Salem UMC		NE		Robert Daniel Partlow	PO Box 95, Salem AR 72576-0095	(870) 895-3251	(870) 895-5157	
Salem - Wheatley UMC		SE		William F. Cato	PO Box 327, Wheatley AR 72392-0327	(870) 761-4535		cbstaggs@hotmail.com
Sanders, Bob W.	Orpha	SW	PL	Saint Andrew - Arkadelphia	320 Clay St, Arkadelphia AR 71923-6124	(870) 246-2466	(501) 865-2631	bsanders320@sbcglobal.net
Sanders, Marty	Darlene	NE	OF	Wild Cherry	HC 69 Box 58, Dolph AR 72528-9700		(870) 297-3997	msanders87@centurytel.net
Sandine, John	Brenda	SE	FL	Portland Dermott Wilmot	PO Box 400, Portland AR 71663-0400	(870) 598-3202	(870) 598-3220	johnsandine@rocketmail.com
Sardin, William J	Kim	NE	FL	Brookland Union Grove	PO Box 566, Brookland AR 72417-0566	(870) 935-3501	(870) 530-1299	billsardin@gmail.com
+*Sardis UMC		CE		Stephen P. Dickinson	10715 W Sardis Rd, Bauxite AR 72011-9715	(501) 602-2129	(501) 213-5387	
Savage, Boyd F., Jr.	Theresa	SE	PL	Waller's Chapel Fountain Hill Zion	PO Box 92, Hamburg AR 71646-0092			btsavage@sbcglobal.net

† churches that received a Profession of Faith in 2010

* churches with worship attendance growth in 2010

Name	Spouse	Dist.	C.Rel.	Appointment	Preferred Mailing Address	Office	Home	email
Savage, Sidney Royce	Sylvia	SW	RA	Sparkman Dalark Bethlehem	228 S Broadway Ave, Sparkman AR 71763-8612	(870) 678-9343	(870) 678-9343	srsavage@windstream.net
Schaible, Jacob F.	Judy	NW	RE	Retired Clergy	PO Box 3042, Bella Vista AR 72715-0042		(479) 855-7788	jackschaible@juno.com
Schick, Gregory	Christa	CE	FL	Saint James - Little Rock	321 Pleasant Valley Dr, Little Rock AR 72212-3157	(501) 217-6700	(501) 221-2646	greg@stjames-umc.org
Scott Memorial UMC		**SE**		**Chyrl Savage Slocum**	**350 N Main St, Eudora AR 71640-2236**	**(870) 853-5338**	**(870) 853-5338**	**beslo@cei.net**
Scott, James B.	Molly	NW	RE	Retired Clergy	7137 E 82nd Pl, Tulsa OK 74133-5034	(918) 949-4556	(918) 508-8064	ProvidentMin@cox.net
Scott, James Robert	Rena	CE	RE	Retired Clergy	PO Box 88, Tarpley TX 78883-0088		(830) 562-3461	rbscott@hctc.net
Scott, Molly Davis	Jim	NW	FE	Provident Ministry Service	7137 E 82nd Pl, Tulsa OK 74133-5034	(918) 949-4556	(918) 508-8064	mollydavisscott@cox.net
Scott, Vivian		SE		Surviving Spouse	PO Box 101, Fordyce AR 71742-0101		(870) 352-2717	
+ **Scott's Memorial UMC**		**SW**		**Ella Harris**	**1330 Highway 234, Lockesburg AR 71846-9021**		**(870) 498-4205**	
Scroggin, David D.	Eleanor	NW	RE	Retired Clergy	4113 Rive Ln, Addison TX 75001-3165		(479) 264-5291	
* **Scruggs Chapel UMC**		**SE**		**John W. Love**	**PO Box 251, Marianna AR 72360-0251**	**(870) 633-5860**	**(870) 633-5860**	
Scruggs, David	Janice	CE	PL	Saint James - Lonoke	5917 Timberview Rd, Little Rock AR 72204-8559		(501) 568-5981	janicescruggs@sbcglobal.net
Scruggs, James Lee		CE	RA	New Zion Mount Zion	8 Hickory Pl, Maumelle AR 72113-6104		(501) 851-8450	jscruggs@prodigy.net
Scull, Betty		CE	RL	Retired Clergy	PO Box 3412, Little Rock AR 72203-3412		(501) 224-9456	deltabj@sbcglobal.net
+ **Searcy First UMC**		**NE**		**David Paul Orr**	**304 N Main St, Searcy AR 72143-5424**	**(501) 268-5896**	**(479) 649-7135**	
Seay, Paul E, Sr	Rebecca	NE	AM	Central Avenue - Batesville	PO Box 2793, Batesville AR 72503-2793		(870) 793-7225	pastorpaul1@gmail.com
Seay, Paul Ed, Jr.	Valerie	NW	PL	Havana	15144 N State Highway 28, Dardanelle AR 72834-7945	(479) 967-7890	(479) 229-5759	ed_seay@ymail.com
Sedgwick UMC		**NE**		**Nancy M. Rainwater**	**1000 Glendale St, Jonesboro AR 72401-4410**		**(870) 273-9399**	**nmrainh2o@yahoo.com**
See, Lewis	Melody	CE	FE	Incapacity Leave	PO Box 130, Bryant AR 72089-0130		(501) 847-5564	ltseejr@comcast.net
+ **Sequoyah UMC**		**NW**		**Sara Cole Pair**	**1910 N Old Wire Rd, Fayetteville AR 72703-3019**	**(479) 442-8677**	**(501) 358-8528**	**sarapair@gmail.com**
Sessions, Robert Paul	Julia	NW	RE	Retired Clergy	211 Russell Ave Apt 26, Gaithersburg MD 20877-2885		(301) 216-4460	robertsessions85@gmail.com
Settle, Charles Thomas	Mary Anne	SW	RE	Retired Clergy	5 Magnifico Ln, Hot Springs Village AR 71909-7901	(870) 793-5247	(870) 793-7560	csettle@arumc.org
Shaddox, James	Irene	SW	RE	Retired Clergy	PO Box 126, Foreman AR 71836-0126		(870) 542-7273	
Shafer, John W	Judith	SE	RE	Retired Clergy	PO Box 427, Star City AR 71667-0427		(870) 628-1282	j2jshafer@yahoo.com
Shafer, Polly C.	Scott	NW	DM	Leave Of Absence	PSC 80, Box 11806, APO AP 96367			pollycshafer@yahoo.com
Shafer, Scott J.	Polly	SE	FE	US Navy	PSC 80, Box 11806, APO AP 96367			faithfulpreacher@mac.com
+ **Sharp UMC**		**NE**		**Jerry Lumpkin**	**1100 Gainsboro Road, Sulphur Rock AR 72579**		**(870) 612-8414**	
+ **Sheridan UMC**		**SE**		**John Andrew Fleming**	**PO Box 357, Sheridan AR 72150-0357**	**(870) 942-4127**	**(870) 942-5795**	**jandrewfleming@gmail.com**
Sherrill UMC		**SE**		**William Ferguson**	**1309 Katrina Dr, Bryant AR 72022-3975**	**(501) 847-1790**	**(501) 847-1790**	**ffergholhou@aol.com**
+* **Shiloh - Berryville UMC**		**NW**		**Lon N Hudson**	**PO Box 267, Berryville AR 72616-0267**		**(479) 200-5347**	**lnhudson111@gmail.com**
Shiloh - Jonesboro UMC		**NE**		**David A. Moore**	**5811 W Kingshighway, Paragould AR 72450-9457**		**(870) 853-5159**	
+ **Shiloh - Paragould UMC**		**NE**		**David A. Moore**	**5811 W Kingshighway, Paragould AR 72450-9457**	**(870) 236-7461**	**(870) 853-5159**	**shilohumc@gmail.com**
Shin, Kwangmin		NW	SY	Arkansas Korean Mission	206 W Johnson Ave, Springdale AR 72764-4315			my1000kuk@gmail.com
Shirley UMC		**NE**		**John Hiegel**	**1379 Highway 9 E, Shirley AR 72153-7546**	**(501) 723-4387**	**(501) 884-4870**	**mavericks_brown@hotmail.com**

† churches that received a Profession of Faith in 2010

* churches with worship attendance growth in 2010

Name	Spouse	Dist.	C.Rel.	Appointment	Preferred Mailing Address	Office	Home	email
Shirron, John		CE	PL	Cabot	750 Kingwood Cir, Cabot AR 72023-8339		(501) 843-7412	john.shirron@cps.k12.ar.us
Shoemaker, Verle		NW	RO	Retired Clergy	60 Ettington Dr, Bella Vista AR 72714-3201		(479) 876-6575	
+*Shorewood Hills UMC		**SW**		**Bob C. Clark**	**105 Francis St, Hot Springs AR 71913-4222**	**(501) 318-1164**	**(501) 318-1164**	**bro_bobc@yahoo.com**
Shownes, Wm Wade	Debbie	CE	FE	Highland Valley	15524 Chenal Pkwy, Little Rock AR 72211-2018	(501) 224-6047		wshownes@hvumc.org
Sidney UMC		**NE**		**TBS**	**465 Saint Paul Rd, Sidney AR 72577-9343**			
Sigman, Charles	Paula	NE	FE	Saint Paul - Jonesboro	2201 S Culberhouse St, Jonesboro AR 72401-5782	(870) 932-2083	(870) 935-1131	candpsigman@suddenlink.net
Sills, Gilliam	Sandra	NE	RL	Retired Clergy	29 White Oak Cir, Searcy AR 72143-4518		(501) 279-0722	gillsills@att.net
+ Siloam Springs First UMC		**NW**		**Randy H. Rowlan**	**325 E Twin Springs St, Siloam Springs AR 72761-3241**	**(479) 524-6111**	**(479) 524-9276**	**debra@fumcss.arcoxmail.com**
+ Silver Hill UMC		**SW**		**Leon Thomas Dixon**	**8319 Magnolia Hwy, El Dorado AR 71730-8547**		**(870) 725-2033**	**ltdxn@yanoo.com**
Silver Springs UMC		**SW**		**Wayne Chambers**	**159 Highway 332, Stephens AR 71764-9304**	**(870) 786-5767**		
Simpson, Sidney		NW	SY	Hatfield	1402B Highway 71 S, Mena AR 71953-3936	(479) 394-3540		sidneysimpson80@yahoo.com
Sims, Patricia N.		NE	RE	Retired Clergy	1606 Heern Dr Apt 201, Jonesboro AR 72401-5095		(870) 972-0645	pastorpatsims@gmail.com
Singh, Linda Sue		CE	RE	Retired Clergy	6463 Piney River Rd, Bartlett TN 38135-1171		(901) 377-4914	revlshsingh@att.net
Singleton Snyder, Betsy	Vic	CE	FE	Trinity - Little Rock	1101 N Mississippi St, Little Rock AR 72207-5903	(501) 666-2813	(501) 517-1661	revbsb@aol.com
+ Sixteenth Section UMC		**CE**		**Richmond P. Meadows**	**1904 S Pine St Ste E, Cabot AR 72023-8177**	**(501) 259-1707**	**(501) 843-3279**	
Skarda, Britt	Karen	CE	FE	Pulaski Heights	4823 Woodlawn Dr, Little Rock AR 72205-3755	(501) 664-3600	(501) 379-8663	bskarda@phumc.com
Slocum, Chyrl Savage	Bobby	SE	PL	Eudora Parkdale	162 Slocum Rd, Fountain Hill AR 71642-9226		(870) 853-5338	beslo@cei.net
+*Smackover UMC		**SW**		**Leon Thomas Dixon**	**PO Box 43, Smackover AR 71762-0043**	**(870) 725-3701**	**(870) 725-2033**	**fumcsmackover@yahoo.com**
Smith, Darrell Van		SW	HL	Honorable Location	320 Lookout Pt, Hot Springs AR 71913-9704		(501) 276-2811	ndsmith333@yahoo.com
Smith, David A.	Wensil	SW	RE	Retired Clergy	20135 Highway 51, Malvern AR 72104-8006		(501) 337-4749	wensil@arkansas.net
Smith, David M.	Sheila	NW	RL	Retired Clergy	1001 Maryott St, Harrison AR 72601-6531		(870) 741-9507	flyfisher01@cox.net
Smith, Elizabeth		CE		Surviving Spouse	1804 Whitlock Dr, Benton AR 72015-3952		(501) 778-4005	
Smith, Fred R.	Ruth	SW	RA	Retired Clergy	4100 Moores Ln, Texarkana TX 75503-5102		(903) 223-7063	
Smith, James Michael		NW	PL	Paris	205 North Elm Street, Paris AR 72855		(870) 867-3935	hazmat1591@yahoo.com
Smith, Jonah Wayne	Jacqueline	SE	PL	Saint Francis	1329 Hwy 8 East, Fordyce AR 71742-2730		(870) 352-2725	
Smith, Kitty L.		CE		Surviving Spouse	3427 Spurlock, Benton AR 72015-4828		(501) 776-2140	
Smith, Lloyd		CE	RE	Retired Clergy	3001 Marshall St, Little Rock AR 72206-1948		(501) 375-5010	
Smith, Michael Andrew	Nancy	NE	PE	Calico Rock Spring Creek	PO Box 369, Calico Rock AR 72519-0369	(870) 297-8878		revmichaelaSmith@gmail.com
Smith, Phil	Cindy	SW	PL	Horatio Wintrop	4400 Genoa Rd, Texarkana AR 71854-7161	(870) 832-0242	(870) 773-7797	jphils@windstream.net
Smith, Roy Patterson	Sandy	NW	FE	Russellville First	304 S Commerce Ave, Russellville AR 72801-5051	(479) 968-1232	(479) 280-1788	rsmith@fumcrsvl.org
Smith, Walter L.	Diane	SW	FE	Christ Of The Hills	700 Balearic Rd, Hot Springs Village AR 71909-7119	(501) 922-4503	(501) 915-9102	srpastor@cohumc.com
Smith, Woodrow	Freda	NW	RE	Retired Clergy	19398 Pinecrest Trl, Rogers AR 72756-8139		(479) 531-3976	
Smithville UMC		**NE**		**Bob J. McMillon**	**PO Box 117, Imboden AR 72434-0117**	**(870) 759-1801**	**(870) 886-3517**	**bpmcmillon@suddenlink.net**

† *churches that received a Profession of Faith in 2010*

* *churches with worship attendance growth in 2010*

Name	Spouse	Dist.	C.Rel.	Appointment	Preferred Mailing Address	Office	Home	email
Smyrna UMC		**SW**		**James Taylor Henderson**	**428 Key Street, Delight AR 71940**	**(870) 826-3560**	**(870) 826-3560**	**jamest71801@yahoo.com**
Snow, James Jimmie F		NE	PL	Fairview - Mountain Home	1257 Shipps Ferry Rd, Mountain Home AR 72653-7909		(870) 425-2124	sno@centurytel.net
Snyder, John	Charlene	NE	RL	Retired Clergy	33 CR 7922 Rd., Brookland AR 72417-8598	(870) 239-4462		johnsnyder2009@gmail.com
Solomon, Allyne		SE	SY	Extra	424 W Lincoln St, Hamburg AR 71646-2910			allynesolomon@yahoo.com
+ **Southbend UMC**		**CE**		**Garren Earle Hagemeier**	**714 Mimi Ln, Little Rock AR 72211-2622**		**(501) 859-0145**	
Southside UMC		**NE**		**James T Pierce**	**39 Magnolia St, Batesville AR 72501-9792**	**(501) 206-7121**		**southsideumc@windstream.net**
Soward, John R.	Patty Sue	NE	FE	Incapacity Leave	520 W Stroud St, Jonesboro AR 72401-7126	(870) 932-7479	(870) 275-0204	johnrsoward@att.net
Soward, Patty Sue	John	NE	AM	Jonesboro First	801 S Main St, Jonesboro AR 72401-3549	(870) 932-7479	(870) 275-2150	psoward@fumcjonesboro.org
+*Spadra UMC		**NW**		**Regina Turner**	**2908 S Highway 23, Ozark AR 72949-2569**	**(870) 245-7032**	**(479) 667-0733**	**vrturner85@yahoo.com**
Sparkman UMC		**SW**		**Sidney Royce Savage**	**228 S Broadway Ave, Sparkman AR 71763-8612**	**(870) 678-9343**	**(870) 678-9343**	**srsavage@windstream.net**
Sparks, Joe	Tommye	NW	RA	Retired Clergy	809 N 20th St, Rogers AR 72756-3498		(479) 621-0779	brojoe19@cox.net
Spence, Dennis	Denise	SE	FE	Monticello First	317 S Main St, Monticello AR 71655-4815	(870) 367-3365	(870) 367-3365	
Spence, Harold		NE	RE	Retired Clergy	PO Box 720, Monticello AR 71657-0720		(870) 367-3365	
Spragg, Dawn	Greg	NW	FD	Central - Rogers	1 Beau Chene Ln, Rogers AR 72758-9624	(479) 636-1630	(479) 464-9212	dawn@cumcrogers.com
Spring Creek UMC		**NE**		**Michael Andrew Smith**	**PO Box 377, Calico Rock AR 72519**			
Spring Hill UMC		**SW**		**Revel Kidd**	**601 Highway 355 W, Hope AR 71801-9033**		**(870) 777-4950**	**rakidd6@gmail.com**
+*Springdale First UMC		**NW**		**Stephen Coburn**	**206 W Johnson Ave, Springdale AR 72764-4315**	**(479) 751-4610**	**(479) 361-8214**	**samantha@fumcwired.com**
Springer, Marilyn	Ben	NW	SY	Washburn	975 E 6th St, Booneville AR 72927-3823		(479) 675-3613	benhspringer@centurytel.net
+*Springfield UMC		**CE**		**Austin W Coleman**	**PO Box 89, Springfield AR 72157-0089**			**Hawk.Coleman@att.net**
Springtown UMC		**NW**		**Russ Hall**	**11905 Springtown, Gentry AR 72734**	**(479) 366-5429**	**(479) 366-5429**	**springtown.arumc@gmail.com**
Spurgin, Garland		NW	RM	Retired Clergy	57 Nantucket Dr, Bella Vista AR 72715-8178		(479) 855-4114	
+*Square Rock UMC		**NW**		**Suzanne Wilson**	**2523 Piney Mountain Rd, Waldron AR 72958-8741**	**(479) 207-2662**	**(479) 637-9210**	**swilson08@centurytel.net**
Srum, Thelma		NE		Surviving Spouse	313 N Main St, Kennett MO 63857-2060		(573) 717-1937	
Stahl, Wanda		NE		Surviving Spouse	2115 Browns Ln Apt G3, Jonesboro AR 72401-6161		(870) 934-9947	
Stallcup, Verna		NE		Surviving Spouse	820 E 8th St, Rector AR 72461-2400		(870) 595-2402	
+ **Stamps UMC**		**SW**		**Mark Rivers**	**PO Box 366, Stamps AR 71860-0366**	**(870) 533-4420**		**jpulliam@whti.net**
+ **Star City First UMC**		**SE**		**Bryan R. Diffee**	**300 Washington St, Star City AR 71667-5119**	**(870) 628-4893**	**(870) 628-3155**	**starcity.fumc@yahoo.com**
Starnes, Rockey Earl	Cindy	NE	FE	Pocahontas	400 N Thomasville Ave, Pocahontas AR 72455-2766	(870) 892-3327	(870) 609-1134	rockeystarnes@yahoo.com
Steele, Constance		SE	HL	Honorable Location	718 Weller Ave SE, Live Oak FL 32064-3830		(386) 362-5505	
Steele, David	Diane	SW	FE	Mount Ida Joplin	PO Box 607, Mount Ida AR 71957-0607	(870) 867-3213	(501) 920-8905	42DRSteele@sbcglobal.net
Steele, Rodney G.	Becky	NE	FE	Mountain Home	605 W 6th St, Mountain Home AR 72653-3411	(870) 425-6036		rsteele@fumcmh.org
Steele, Virginia		CE		Surviving Spouse	3 Shepherds Cv Apt 308, Little Rock AR 72205-7073		(501) 312-7140	
Steele, William N.	Mary	CE	FE	Incapacity Leave	PO Box 365, Marked Tree AR 72365-0365			williamnorrissteele@yahoo.com
Stegall, Elizabeth	Richard	SW	FL	Glenwood Daisy	404 E Broadway, Glenwood AR 71943-9247	(870) 356-3036	(501) 593-6010	Rrbastegall@windstream.net

† churches that received a Profession of Faith in 2010

* churches with worship attendance growth in 2010

Name	Spouse	Dist.	C.Rel.	Appointment	Preferred Mailing Address	Office	Home	email
Stegall, Helen	Phillip	SW	FD	Christ Of The Hills	700 Balearic Rd, Hot Springs AR 71909-7119	(501) 922-4503	(501) 922-4523	helenstegall@cohumc.com
Stegall, Richard	Beth	SW	RA	Retired Clergy	404 E Broadway, Glenwood AR 71943-9247		(501) 827-2832	Rrbastegall@windstream.net
Steinegger, Jane	Fred	NE	RD	Retired Clergy	405 Old Canyon Rd, Jonesboro AR 72404-9421		(870) 932-8123	steinegger@suddenlink.net
* **Stephens UMC**		**SW**		**Cedric R. Walters**	**206 Green St., Stephens AR 71764**		**(870) 786-5656**	**ccwalters@sbcglobal.net**
Stephens, J. Nita		CE		Surviving Spouse	3 Shepherds Cv Apt 115, Little Rock AR 72205-7068		(501) 954-7822	
Stiel, Eugene		SW	OF	Junction City	PO Box 278, Junction City AR 71749-0278		(501) 327-8555	RevDrEugeneStiel@aol.com
Stokes, Denzel E.		NE	RE	Retired Clergy	PO Box 2106, Mountain View AR 72560-2106		(870) 269-8659	
Stoll, John	Elaine	NE	PL	Eli Lindsey Friendship	116 S 2nd St, Ravenden AR 72459-9356		(870) 869-2104	jtstoll@centurytel.net
* **Stoney Point UMC**		**NE**		**Robert Mark Quick**	**197 E. Quick Rd, El Paso AR 72045-9533**	**(501) 796-8423**		
Strang, Lynn David	Enola	NW	PL	Lavaca Mountain View	PO Box 603, Lavaca AR 72941-0603		(479) 935-8559	127victor@cox.net
Strang, Paul	Alisa	NE	FE	Fairfield Bay	102 White Haven Ct, Fairfield Bay AR 72088-3400	(501) 884-3373	(501) 884-6176	strangumc@artelco.com
Stratton, Merlin		NE	RM	Retired Clergy	706 S Shore Dr, Horseshoe Bend AR 72512-5536		(870) 670-5667	
Straubel, Mace P.	Melanee	NE	AM	Rector	115 W 3rd St, Rector AR 72461-1305	(870) 595-2552	(870) 595-3641	brothermace@yahoo.com
Strayhorn, Carl		NE	RA	Retired Clergy	3012 E Moore Ave Apt 43, Searcy AR 72143-4884		(501) 279-9263	
Stropes, Dennis	Shirley	NW	RL	Retired Clergy	967 E Wendy Brooke Ln, Fayetteville AR 72703-3557	(479) 582-2320	(479) 443-5207	dstropes@juno.com
Stroud, Judith A.		NW		Surviving Spouse	3113 Thunder Rd, Alamogordo NM 88310-4024		(575) 446-6285	stroudw@gmail.com
Sturdy, Phil	Susan	NW	FL	Gravette Sulphur Springs	111 Fern Valley Dr, Gravette AR 72736-9469	(479) 787-5000	(479) 787-9855	psturdy@att.net
+ **Stuttgart First UMC**		**SE**		**David W. Bush**	**307 E 4th St, Stuttgart AR 72160-4315**	**(870) 673-1131**	**(870) 673-3219**	**thepastor@stuttgartfumc.org**
Sudbrink, Janice	David	NW	FD	Fort Smith First	200 N 15th St, Fort Smith AR 72901-3218	(479) 782-5068	(479) 452-3516	jsudbrink@fsfumc.org
+ **Sugar Hill UMC**		**SW**		**Gregory A. Burks**	**1621 Sugar Hill Rd, Texarkana AR 71854-9288**	**(870) 779-1805**	**(870) 353-4469**	**rev62geo@yahoo.com**
Sullinger, Thomas	Robin	NW	FE	Danville Trinity - Danville	PO Box 729, Danville AR 72833-0729	(479) 495-2394	(479) 495-2705	tsulling@arkwest.com
Sullivan, Mark	Mary	NW	PL	Heritage	6929 Silver Shade Crsg, Van Buren AR 72956			mark.sullivan@huvepharma.com
Sulphur Springs UMC		**NW**		**Phil Sturdy**	**PO Box 37, Gravette AR 72736-0037**	**(479) 787-9855**	**(479) 787-9855**	**psturdy@att.net**
+* **Sulphur Springs UMC**		**SE**		**Willis Findley**	**9238 Sulphur Springs Rd, Pine Bluff AR 71603-0903**	**(870) 718-6742**		**wordweaver@arkansas.net**
Sutfin, Jason	Susan	NE	FE	Griffin Memorial	524 E Court St, Paragould AR 72450-4520	(870) 236-2060	(501) 941-5170	jasonsutfin771@hotmail.com
Sutton, Michael	Georgianna	NE	RE	Retired Clergy	1107 S 14th St, Paragould AR 72450-5686	(870) 236-2060	(870) 335-8224	sutton72450@yahoo.com
Swain, Dorothy		SW		Surviving Spouse	692 County Road 27 N, Nashville AR 71852-8403		(870) 845-2456	
+* **Sweet Home - Little Rock UMC**		**CE**		**Barbara A. Douglas**	**PO Box 575, Sweet Home AR 72164-0575**	**(501) 490-0996**	**(501) 227-4615**	**pastor.douglas@att.net**
Sweet Home - Murfreesboro UMC		**SW**		**Al Terrell**	**2005 S Washington Ave, Murfreesboro AR 71958-8810**		**(870) 285-5152**	
* **Sweet Home Union UMC**		**SW**		**Gene M. Ross**	**413 Manor Rd, Prescott AR 71857-2802**	**(870) 703-5994**	**(870) 887-5994**	**Fross@centurytel.net**
Swift, David	Ann	NE	RE	Retired Clergy	5220 E 88th St, Tulsa OK 74137-2922	(870) 236-7461	(870) 236-7461	david.e.swift@gmail.com
+ **Swifton UMC**		**NE**		**Donald Lewert**	**PO Box 335, Swifton AR 72471-0335**	**(870) 349-2389**		**jdking@agfc.state.ar.us**
+* **Sylvan Hills UMC**		**CE**		**Jim Alex Workman**	**9921 Highway 107, Sherwood AR 72120-2471**	**(501) 835-3410**	**(479) 270-4969**	**shumc@sbcglobal.net**
Talley, Owen		CE	RM	Retired Clergy	612 E 17th St, North Little Rock AR 72114-3619		(501) 771-1876	

† churches that received a Profession of Faith in 2010

* churches with worship attendance growth in 2010

Name	Spouse	Dist.	C.Rel.	Appointment	Preferred Mailing Address	Office	Home	email
Tanner, George A.	Sue	SW	RE	Retired Clergy	71 Malaga Way, Hot Springs Village AR 71909-2621	(501) 922-1030	(501) 922-3083	gstanner@sbcglobal.net
Tate, Billie Jean		NW	RE	Retired Clergy	PO Box 142, Rover AR 72860-0142		(479) 272-2957	
Taulbee, Todd-Paul	Elizabeth	CE	FE	Morrilton First	201 S Chestnut St, Morrilton AR 72110-4104	(501) 354-4077	(501) 354-4033	dukerev@gmail.com
Taylor Chapel UMC		**SE**		**William J Thompson**	**230 Middle St, Cotton Plant AR 72036-9661**	**(870) 459-2104**	**(870) 734-1994**	**wlbillthompson@aol.com**
Taylor UMC		**SW**		**Spencer Glendas Plumley**	**PO Box 457, Taylor AR 71861-0457**	**(870) 694-2271**	**(870) 921-4788**	**dcdoctor53@gmail.com**
Taylor, Jon Mac		CE	HL	Honorable Location	6808 Kensington Dr, Benton AR 72019-6678		(501) 658-6507	JONMT453@aol.com
Taylor, Lawrence O.	Mae	SE	RO	Livingston Chapel	629 Village St, Forrest City AR 72335-2756		(870) 633-0932	
Taylor, Martha S.	Clayton	CE	PD	Faithspring	800 W Daisy Bates Dr, Little Rock AR 72202-3724	(501) 324-8005	(501) 733-0989	mtaylor@arumc.org
Taylor, Patricia		CE		Surviving Spouse	510 Brookside Dr Apt 8, Little Rock AR 72205-1694		(501) 851-4286	jetca72@webtv.net
Teague, Samuel	Carole	CE	RE	Retired Clergy	125 Grapevine, Conway AR 72034-5549		(501) 329-5357	scteague77@sbcglobal.net
Teasley, Milburn		NE	SY	Mars Hill	2876 Hwy 67, Corning AR 72422		(870) 276-5525	
Teeter, Garry	Donna	CE	PD	Benton First	200 N Market St, Benton AR 72015-3733	(501) 778-3601	(501) 847-8608	garry@dailybreadcounseling.com
Teeter, Jimmy Keith		SW	FE	Avery's Chapel Bruce Memorial Midway	PO Box 95, Blevins AR 71825-0095		(870) 874-2527	jkt1948@centurytel.net
Teltow, Tammy Jo	Randy	NW	SY	Lamar Mount Olive	PO Box 413, Knoxville AR 72845-0413	(479) 214-2092	(479) 885-9714	amethodisttomymadness343@gmail.com
Terrell, Al	Jane	SW	SY	Sweet Home - Murfreesboro	2005 S Washington Ave, Murfreesboro AR 71958-8810	(870) 285-2703	(870) 285-5152	mterrell@cccua.edu
Terry, Robert Authur, Jr.	Carolyn	SW	RL	Retired Clergy			(870) 234-7446	raterry@saumag.edu
+ **Texarkana First UMC**		**SW**		**Bruce Wayne Bennett**	**400 E 6th St, Texarkana AR 71854-5223**	**(870) 772-6931**		**brucebennett@cableone.net**
+ **Theressa Hoover UMC**		**CE**		**Ismail M. A. Saafir**	**4000 W 13th St, Little Rock AR 72204-3005**	**(501) 663-9621**	**(501) 350-1951**	**hooverumc@aol.com**
Thomas, Melissa		CE	FD	Justice For Our Neighbors	1925 Penny St, Conway AR 72034-7494	(501) 374-3811		mthomas668@gmail.com
Thomason, Dana	Martha	CE	RE	Retired Clergy	2027 S Verona Ave, Russellville AR 72802-2703		(479) 264-1241	
Thompson, Andrew C.	Emily	SE	FE	Memphis Theological Seminary	168 E Parkway S, Memphis TN 38104-4340	(901) 334-5852	(870) 400-9920	athompson@memphisseminary.edu
Thompson, Carla Ray	Robert	NE	FL	McCrory Cotton Plant	PO Box 361, Mccrory AR 72101-0361	(870) 731-5316	(870) 246-2626	lucysmama@suddenlink.net
Thompson, Charles T.	Linda	NE	RE	Retired Clergy	435 32 Rd. #225, Clifton CO 81520			charles81530@yahoo.com
Thompson, Davis E.	Laura	CE	FE	North Little Rock First	6701 John F Kennedy Blvd, North Little Rock AR 72116-5343	(501) 835-2201	(501) 864-7135	pastordavis@nlrfumc.org
Thompson, Felix		CE	DR	Retired Diaconal	705 Choctaw, Little Rock AR 72205		(501) 225-7372	
Thompson, William J		SE	RE	Wesley Chapel Taylor Chapel	PO Box 906, Brinkley AR 72021-0906		(870) 734-1994	wlbillthompson@aol.com
Thornton UMC		**SW**		**Andrew Wayne Hughes**	**210 N. Plum St., Bearden AR 71720**		**(870) 818-6343**	**andrewhughes@windstream.net**
Thresher, Jim	Sandra	NE	RE	Retired Clergy	2511 Cottonwood St, Jonesboro AR 72401-5618		(870) 268-1168	jimmythresher@sbcglobal.net
Tillar UMC		**SE**		**Tandy Curtis Hanson**	**PO Box 85, Tillar AR 71670-0085**	**(870) 382-6626**	**(870) 382-6560**	
Tilton UMC		**SE**		**Michael Utley**	**PO Box 52, Hickory Ridge AR 72347-0052**	**(870) 697-2441**	**(870) 238-6550**	
Timmons, Brian	Keri	NW	FE	Pea Ridge Brightwater	626 Asboth St, Pea Ridge AR 72751-2732	(479) 451-1616	(479) 925-0167	pastortimmons@yahoo.com
Timothy UMC		**SW**		**Michael Gene Jennings**	**1800 California Ave Sw, Camden AR 71701-5624**	**(870) 836-8301**	**(870) 836-6564**	
Toombs, Thomas	Charlise	NE	FE	Heber Springs	1099 W Pine St, Heber Springs AR 72543-2432		(501) 365-3234	ttoombs@suddenlinkmail.com
Topham, Michael W	Debby	NW	FE	Cavanaugh Hackett	PO Box 180602, Fort Smith AR 72918-0602	(870) 256-3757		mike@topham.us
+ **Traskwood UMC**		**CE**		**Danny Dunlap**	**802 Saint Ives, Benton AR 72019-1950**	**(501) 317-8072**	**(501) 332-6323**	**revrdreed@att.net**

† churches that received a Profession of Faith in 2010

* churches with worship attendance growth in 2010

Name	Spouse	Dist.	C.Rel.	Appointment	Preferred Mailing Address	Office	Home	email
Trexler, Virginia Sue	Terry	CE	FL	Retired Clergy	5908 Hurst Hammock Road, Pensacola FL 32526-8537		(501) 454-3023	vsue.46@hotmail.com
Tribble, Ray	Betty	CE	DR	Retired Diaconal	3470 Chiswick Ct Apt 1E, Silver Spring MD 20906-1613		(501) 663-5836	
Trieschmann, Carolyn		SW		Surviving Spouse	3432 Highway 7 S, Arkadelphia AR 71923-8509		(870) 366-4271	
Trinity - Danville UMC		**NW**		**Thomas Sullinger**	**PO Box 729, Danville AR 72833-0729**	**(479) 495-2394**	**(479) 495-2705**	**tsulling@arkwest.com**
Trinity - Fayetteville UMC		**NW**		**Terry M. Gosnell**	**1021 W Sycamore St, Fayetteville AR 72703-1763**	(479) 575-9500	(479) 521-8259	tumcfay@sbcglobal.net
+ Trinity - Gurdon UMC		**SW**		**Travis Langley**	**193 Travis Ln, Arkadelphia AR 71923-8517**	**(501) 620-9899**	**(501) 366-4210**	**cowsandcars@windstream.net**
+*Trinity - Little Rock UMC		**CE**		**Betsy Singleton Snyder**	**1101 N Mississippi St, Little Rock AR 72207-5903**	**(501) 666-2813**	**(501) 517-1661**	**Revbsb@aol.com**
*** Trinity - North Little Rock UMC**		**CE**		**Gerald Meeks**	**PO Box 17029, North Little Rock AR 72117-0029**	**(501) 945-9231**	**(501) 803-0980**	
Trinity - Star City UMC		**SE**		**Timothy Rushing**	**PO Box 267, Grady AR 71644-0267**	**(870) 479-3375**		**terushingjr@gmail.com**
Trinity - Warren UMC		**SE**		**TBS**	**411 S Bradley St, Warren AR 71671-3403**	**(870) 463-8369**		
Trout, Howard Mark	Karen	NE	OF	Rock Springs Ramer's Chapel	486 S Monroe Ave, Piggott AR 72454-2830		(870) 598-5192	mktrout@newwavecomm.net
+*Trumann UMC		**NE**		**Jeff Weaver**	**220 N Pine Ave, Trumann AR 72472-2711**	**(870) 483-5441**		**brocorbeau@gmail.com**
+ Tuckerman UMC		**NE**		**Donald Lewert**	**PO Box 721, Tuckerman AR 72473**	**(870) 349-2389**		**umctuckerman@windstream.net**
Tuck's Chapel UMC		**NW**		**Brian Youngs**	**12445 W Tucks Chapel Rd, Rogers AR 72756-9021**		**(646) 895-1004**	**rev.youngs@gmail.com**
Tulip UMC		**SW**		**Al Harrell**	**1959 Gray Loop, Leola AR 72084-8919**		**(501) 332-2560**	**tharrell@dishmail.net**
Tupelo UMC		**NE**		**Robert DeBaun**	**PO Box 452, Tupelo AR 72169-0452**	**(870) 347-2216**	**(870) 347-2216**	**revdebaun@yahoo.com**
Turner, Fleming O.D.	Helen	CE	RE	Retired Clergy	9605 Temple Dr, Little Rock AR 72205-2157		(501) 246-4457	odturner@comcast.net
Turner, Julia Beth	Henry	CE	RE	Retired Clergy	1110 S Bridge St, Morrilton AR 72110-4611		(501) 266-2068	Juliaturner4@aol.com
Turner, Regina	Victor	NW	PL	Hartman Spadra	2908 S Highway 23, Ozark AR 72949-2569	(479) 667-0733	(479) 667-0733	vrturner85@yahoo.com
Umsted Memorial UMC		**NE**		**Gilliam Sills**	**1213 McLain St, Newport AR 72112-3634**	**(870) 523-3101**	**(501) 279-0722**	**umstedumc@gmail.com**
Underwood, Wm Zachary	Kerry	NW	FE	Grace - Rogers	1801 S Dixieland Rd, Rogers AR 72758-5734	(479) 636-7045	(479) 252-1623	revzachunderwood@gmail.com
Union Grove UMC		**NE**		**William J Sardin**	**PO Box 361, Brookland AR 72417-0361**	**(870) 931-3148**	**(870) 530-1299**	**jameswainscott@yahoo.com**
Union UMC		**SE**		**Garry E. Wiles**	**50 Highway 11, Rison AR 71665-8244**	**(870) 357-2078**	**(870) 357-2078**	**garrywiles@ymail.com**
Unity UMC		**SW**		**John Wayne Edwards**	**229 Lisbon Cutoff, El Dorado AR 71730-8171**	**(870) 863-0302**	**(870) 863-0302**	**tpearson15@att.net**
Utley, Michael	Dayanne	SE	PL	Hickory Ridge Tilton	390 Cr 372, Wynne AR 72396-8552	(870) 697-2441	(870) 238-6550	michaelutley@hughes.net
Valley Grove UMC		**SW**		**James J. Fort**	**PO Box 503, Murfreesboro AR 71958-0503**		**(870) 685-2239**	**jamesjfort@gotsky.com**
+*Valley Springs UMC		**NW**		**Sandra Garrett**	**8645 Rally Hill Rd, Everton AR 72633-8167**		**(870) 741-6749**	**wagner_garrett@windstream.net**
+*Valley View UMC		**NW**		**Mark Donald**	**807 Quail Ave, Harrison AR 72601-1852**		**(870) 365-3980**	**mdonald@windstream.net**
Van Hoose, Judith S.	Jerre	NW	FD	Springdale First	206 W Johnson Ave, Springdale AR 72764-4315	(479) 751-4610	(479) 750-2535	judy@fumcwired.com
Van Meter, William Eric	Denise	NE	FE	Wesley Foundation - ASU	PO Box 2775, State University AR 72467-2775	(870) 932-2061		astatewesley@yahoo.com
VanCleve, Ethel Mae		NE		Surviving Spouse	239 Cypress Rd, Proctor AR 72376-9783			
Vanderford, Peggy Murphy		NE		Surviving Spouse	2003 Kyle James, Searcy AR 72143-7506		(501) 279-0361	
Vanndale UMC		**SE**		**Ron C. Williams**	**PO Box 41, Cherry Valley AR 72324-0041**	**(870) 588-3535**	**(870) 358-3446**	**west4937@sbcglobal.net**

† churches that received a Profession of Faith in 2010

* churches with worship attendance growth in 2010

Name	Spouse	Dist.	C.Rel.	Appointment	Preferred Mailing Address	Office	Home	email
Vaughan, Carness	Ashley	NW	FE	Central - Rogers	2535 W New Hope Rd, Rogers AR 72758-1351	(479) 636-1630	(479) 636-1696	carness@cumcrogers.com
Vaughan, Clefton S.	Lindsey	SE	FE	Grand Avenue - Stuttgart	803 S Grand Ave, Stuttgart AR 72160-4835	(479) 442-4237	(479) 521-1388	clefton@hotmail.com
+ Vesta UMC		**NW**		**Jonathan Payne**	**PO Box 625, Charleston AR 72933-0625**		**(479) 969-8173**	**topdown_2001@yahoo.com**
Vick, Todd	Carrie	NW	PL	Saint Paul - Fort Smith	315 Apple Valley Dr, Fort Smith AR 72908-8891	(479) 783-5908		wtoddvick@gmail.com
+ Victory UMC		**SE**		**Moses Green**	**2007 Sycamore Dr., Forrest City AR 72335**			**greenmoses1@yahoo.com**
Vietnamese - Fort Smith UMC		**NW**		**Terry Gallamore**	**4100 Grand Ave, Fort Smith AR 72904-7024**	(479) 783-5908	(479) 414-5016	terry.gallamore@raymondjames.**com**
+*Vietnamese - Van Buren UMC		**NW**		**Thang Nguyen**	**1018 N 40th St, Fort Smith AR 72904-6933**		**(479) 783-7718**	**thanguyen60@yahoo.com.vn**
+ Village UMC		**SW**		**George W. McCoy**	**200 Carmona Rd, Hot Springs Village AR 71909-3344**	**(501) 922-1030**	**(501) 922-3186**	**vumc@villageumc.org**
Village UMC		**SW**		**Kenneth Hipp**	**(Across road from:) 12420 Highway 98, Stephens AR 71764**		**(870) 596-2606**	
+ Vilonia UMC		**CE**		**Belinda Price**	**PO Box 460, Vilonia AR 72173-0460**	**(501) 796-2624**	**(501) 796-2995**	**viloniaumc@windstream.net**
* **Viney Grove UMC**		**NW**		**G Randall Nix**	**15268 W Battlefield Park Rd, Prairie Grove AR 72753-8278**	**(479) 841-6631**	**(479) 444-8576**	**grnix@cox.net**
Vining, Raymond	Linda	CE	RL	Retired Clergy	PO Box 1118, Cabot AR 72023-1118	(501) 843-3542	(501) 843-0498	rvining903@centurytel.net
Vinson, Anne		CE		Surviving Spouse	29 Meadowbrook Dr, Little Rock AR 72205-4529		(501) 224-0518	
Viola UMC		**NE**		**Robert Daniel Partlow**	**544 Highway 223 N, Viola AR 72583-9236**	**(870) 895-3251**	**(870) 895-5157**	
Wabbaseka UMC		**SE**		**George Mitchell**	**2702 W 37th Ave, Pine Bluff AR 71603-5662**	**(870) 536-8964**	**(870) 536-8964**	**george@pbark.com**
+*Wade's Chapel UMC		**SW**		**Lynn Ann Lewis McClure**	**PO Box 165, Foreman AR 71836**	**(870) 542-6433**	**(870) 924-5651**	**hhappraisal@whit.net**
Waggoner, Stephen	Angel	NE	FE	Leave Of Absence	PO Box 206, Wilburn AR 72179-0206	(501) 362-0943	(501) 270-2377	stephenwaggoner@juno.com
Wagner, Wynona		SW		Surviving Spouse	423 N 15th St, Arkadelphia AR 71923-4654		(870) 246-4328	
Wagnon UMC		**SE**		**Marty Reep**	**107 Scotta St, Warren AR 71671-2829**	**(870) 718-2194**	**(870) 226-3804**	**martyreep@att.net**
Wainscott, James	Lou	SW	FE	Murfreesboro	404 2nd Ave, Murfreesboro AR 71958-9602	(870) 285-2579	(870) 761-4628	jameswainscott@yahoo.com
Wakefield UMC		**SW**		**Frankie Glenn Hicks**	**PO Box 298, Mineral Springs AR 71851-0298**		**(870) 325-2475**	
Waldron UMC		**NW**		**Patricia Diane Miller**	**PO Box 279, Waldron AR 72958-0279**	**(479) 637-3734**	**(479) 637-6400**	**waldronumc@yahoo.com**
Waldrup, Beth Ann		CE	FE	Cabot	PO Box 1118, Cabot AR 72023-1118	(501) 843-3541	(501) 605-1071	waldrup@sbcglobal.net
Walker, Dan L	Peggy	NE	PL	Weiner Fisher	PO Box 6, Weiner AR 72479-0006	(870) 684-7111	(870) 275-6800	danandpeggy@rittermail.com
Walker, John Franklin	Joyce	SW	RE	Retired Clergy	106 Silverwood Pt, Hot Springs AR 71913-8935		(501) 760-7559	fayettds@aol.com
Walker, Robert Henry	Kathi	SW	FE	Saint Paul - El Dorado	700 W 8th St, El Dorado AR 71730-3622		(870) 863-4369	rwalker1124@suddenlinkmail.com
+ Waller's Chapel UMC		**SE**		**Boyd F. Savage**	**PO Box 661, Crossett AR 71635-0661**	**(870) 510-8262**		**btsavage@sbcglobal.net**
Walls, John E.	Sam	NE	RE	Retired Clergy	143 Rock Hill Rd, Fairfield Bay AR 72088-3902			johnwalls105@gmail.com
Walnut Ridge UMC		**NE**		**Steve Cook**	**PO Box 66, Walnut Ridge AR 72476-0066**	**(870) 886-3141**		**wrfumc@sbcglobal.net**
Walsmith, Jim		CE	DM	Diaconal Ministry - Central	8494 Bazemore Rd, Cordova TN 38018-7361		(901) 759-1619	JFWals77@aol.com
Walters, Cedric R.	Carolyn	SW	PL	Buena Vista - Stephens	434 Ouachita 8, Stephens AR 71764-9160		(870) 786-5656	ccwalters@sbcglobal.net
Walthall, Charles	Lurline	SW	RE	Retired Clergy	1339 Hilltop Dr, Stamps AR 71860-2205		(870) 533-4635	chaswalthall@sbcglobal.net
* **Waltreak UMC**		**NW**		**Larry Pat Millard**	**5411 Millard Ln, Danville AR 72833-6215**		**(479) 637-2849**	**lpmillard@centurylink.net**
Wanasek, Sandra	Steve	NW	FD	Rogers First	307 W Elm St, Rogers AR 72756-4535	(479) 631-7997	(479) 636-7912	sandra.wanasek@sbcglobal.net

† churches that received a Profession of Faith in 2010

* churches with worship attendance growth in 2010

	Name	Spouse	Dist.	C.Rel.	Appointment	Preferred Mailing Address	Office	Home	email
+	**Ward UMC**		**CE**		**Richmond P. Meadows**	**PO Box 251, Ward AR 72176-0251**	**(501) 259-1707**	**(501) 843-3279**	**wesmar@cebridge.net**
	Warden, Frank	Dorothy	NE	RE	Retired Clergy	903 Skyline Dr, Searcy AR 72143-6525		(501) 268-9911	
	Warford, Bob	Barbara	CE	RA	Mount Carmel - Benton	108 Ridgecrest Rd, Hot Springs AR 71913-7306	(501) 794-2451	(501) 249-3310	bbwarford@sbcglobal.net
	Warner, Bennie	Anna	SE	RE	Retired Clergy	1812 NW 30th St, Oklahoma City OK 73118-3608	(405) 488-7368	(405) 521-0012	benniedwarner@cox.net
+	**Warren First UMC**		**SE**		**Gary Maskell**	**111 W Church St, Warren AR 71671-2809**	**(870) 226-2641**	**(870) 226-2648**	**homiletics2002@yahoo.com**
	Warren, Ellis Edward	Sondra	CE	RE	Retired Clergy	310 E Church St, Morrilton AR 72110-3422			warren7999@yahoo.com
+	**Warren's Chapel UMC**		**NE**		**Bonnie Carol Moore**	**1698 Greene Road 625, Paragould AR 72450-9124**	**(870) 598-0072**	**(870) 853-5159**	
	Warrick, Jeffery Trent	Aubrietta	CE	FE	Christ - Cabot	100 Gateway Dr, Cabot AR 72023-8606	(501) 843-2302	(501) 605-1301	pastorjeff@christumc-cabot.com
+	**Washburn UMC**		**NW**		**Marilyn Springer**	**9702 E Hwy 252, Greenwood AR 72936**	**(479) 675-2044**	**(479) 675-3613**	**benhspringer@centurytel.net**
	Washington UMC		**SW**		**Keenan C. Williams**	**401 S Pine St, Hope AR 71801-5127**		**(870) 777-1355**	**keenanwilliams71801@hotmail.com**
	Washington, Ulysses C	Mona	NW	FE	Mission	2000 N 45th Cir, Fort Smith AR 72904-6326	(479) 782-0612	(479) 783-0297	umwash@sbcglobal.net
	Waters, Sherman	Nettie	NE	RE	Retired Clergy	106 Chandler Cv, Brookland AR 72417-8944		(870) 934-0696	snw2@rittermail.com
	Watkins, Beverly		CE	RE	Retired Clergy	102 Willow Grove Ct, Sherwood AR 72120-3264	(501) 835-3410	(501) 707-8300	revbeverly@gmail.com
	Watson UMC		**SE**		**Walt Lowe**	**PO Box 38, Gillett AR 72055-0038**	**(870) 509-0555**	**(870) 548-2285**	**wlowe@centurytel.net**
	Watson, Brittany	Jonathan	CE	FE	Highland Valley	15524 Chenal Pkwy, Little Rock AR 72211-2018	(501) 224-6047	(501) 529-2044	bstantonrichardson@gmail.com
	Watson, Faye		NE		Surviving Spouse	1 Wyngate Dr Apt 135, Parkersburg WV 26105-7672		(304) 480-2835	
	Watson, Joyce		SW	PL	Hall's Memorial	28 Cleveland St, Texarkana AR 71854-6322		(870) 773-9657	wbestyet@aol.com
	Watson, Kenneth E.		NE	RE	Retired Clergy	353 Pearl Stone Dr, Lonoke AR 72086-8151		(501) 266-6057	
	Watt, Charles	Martha	CE	RE	Retired Clergy	4685 Highway 89 S, Cabot AR 72023-8583		(501) 941-3414	cmwatt@cebridge.net
*	**Waveland UMC**		**NW**		**Judy Hall**	**PO Box 439, Magazine AR 72943-0439**	**(479) 969-2563**	**(479) 438-1429**	**magazumc@magtel.com**
	Waverly UMC		**SW**		**Al Harrell**	**1959 Gray Loop, Leola AR 72084-8919**	**(501) 626-5066**	**(501) 332-2560**	
	Waynick, Mark L.	Sandi	NW	FD	Saint Paul - Fort Smith	4100 Grand Ave, Fort Smith AR 72904-7024	(479) 783-5908	(479) 646-7106	mwaynick@saintpaulumc.com
	Weaver, Jeff	Tricia	NE	FL	Trumann Lepanto	220 N Pine Ave, Trumann AR 72472-2711			jweaver72450@yahoo.com
	Webb, Gregory	Deborah	NE	FE	Incapacity Leave	158 Casey Lane, Searcy AR 72143		(501) 368-8027	webb53@sbcglobal.net
	Webb, Mabel Harris		CE		Surviving Spouse	8216 Leatrice Dr, Little Rock AR 72227-3918		(501) 954-2627	
	Webb, Marilyn		NE	FE	Dell Aldersgate	PO Box 295, Dell AR 72426-0295		(870) 564-2271	bootheelrn@hotmail.com
	Webb, Maurice		CE	RE	Retired Clergy	3 Shepherds Cv Apt 111, Little Rock AR 72205-7068		(501) 217-8531	
	Weber, Peter	Erin	CE	PD	Bryant First	508 N Reynolds Rd, Bryant AR 72022-3026	(501) 847-0226	(501) 425-4260	pete@fumcbryant.org
	Wedaman, John	Jean	CE	RA	Retired Clergy	5 Elk River Ct, North Little Rock AR 72116-5724	(501) 753-6041	(501) 834-3489	johnwedaman@gmail.com
+*	**Wedington UMC**		**NW**		**Joseph W. Hall**	**PO Box 104, Prairie Grove AR 72753-0104**	**(479) 846-4713**	**(479) 846-4713**	**paljoeka@pgtc.com**
+	**Weiner UMC**		**NE**		**Dan L Walker**	**PO Box 6, Weiner AR 72479-0006**	**(870) 684-7111**	**(870) 275-6800**	**danandpeggy@rittermail.com**
	Weir, Thomas E.	Marion	CE	RE	Retired Clergy	1 Scarlet Maple Ct, Little Rock AR 72223-2137		(501) 228-5272	weir-t@sbcglobal.net
	Welch, Mary F.	Tommy	SE	PL	Bayou Meto Lodges Corner	397 Synco Rd, Humphrey AR 72073-9070			strawbossmary@yahoo.com

† churches that received a Profession of Faith in 2010

* churches with worship attendance growth in 2010

Name	Spouse	Dist.	C.Rel.	Appointment	Preferred Mailing Address	Office	Home	email
+*Wesley - Conway UMC		CE		David E. Baker	2310 E Oak St, Conway AR 72032-4514	(501) 327-7629	(501) 329-6795	
Wesley - Cotter UMC		NE		Terrance A. Moser	179 Memory Lane, Cotter AR 72626	(870) 435-2500	(870) 321-2283	drterrencemoser@gmail.com
+ Wesley - Fort Smith UMC		NW		Matthew I. Daniels	2200 Phoenix Ave, Fort Smith AR 72901-8099	(479) 646-9702	(479) 899-3963	wesleyumcfs@yahoo.com
Wesley - McGehee UMC		SE		Barton Bynum	476 Collins Line Rd, Dermott AR 71638-8768	(870) 538-5143	(870) 538-5143	
Wesley - Pine Bluff UMC		SE		Jackie Ann Gregory	3010 S Hazel St, Pine Bluff AR 71603-5799	(870) 534-4483	(501) 412-7019	
+ Wesley - Russellville UMC		NW		Davida Autry	300 N Cumberland Ave, Russellville AR 72801-2510	(479) 968-1860	(479) 648-0067	rsvlwesleyumc@gmail.com
Wesley Chapel - Brinkley UMC		SE		William J Thompson	PO Box 906, Brinkley AR 72021-0906	(870) 734-1994	(870) 734-1994	wlbillthompson@aol.com
+*Wesley Chapel - LR UMC		CE		Ronnie L. Miller-Yow	PO Box 164120, Little Rock AR 72216-4120	(501) 374-7893		wesleychapellr@sbcglobal.net
+ West Helena UMC		SE		Everett Isom	109 N Sixth, West Helena AR 72390-2520	(870) 572-2559	(870) 586-0358	westhelenaumc@sbcglobal.net
+*West Memphis First UMC		SE		David F. Moseley	215 N Missouri St, West Memphis AR 72301-3139	(870) 735-1805	(870) 735-6575	fumcwm@sbcglobal.net
West, Jim	Polly	NE	RE	Retired Clergy	408 Normal Ave, Harrisburg AR 72432-1233	(870) 588-3535		west4937@sbcglobal.net
+ Western Hills UMC		CE		Sylvia Nosic	4601 Western Hills Ave, Little Rock AR 72204-8408	(501) 565-2384	(501) 562-6887	whumc@aristotle.net
Westmoreland, Jerry G.		SW	RA	Emmet Harmony Willisville	202 Friar Tuck Ln, Prescott AR 71857-2623		(870) 887-2917	
Westside UMC		SW		Donald R. Nicholson	2211 Maul Rd, Camden AR 71701-2511	(870) 836-3901	(870) 836-2034	drn131313@hughes.net
* Wheatley UMC		SE		William F. Cato	PO Box 327, Wheatley AR 72392-0327	(870) 457-2102		
Wheeler, James D	Cathy	NE	PL	Desha Concord Cornerstone Jamestown	PO Box 89, Desha AR 72527-0089		(870) 251-2134	bootmanpreacher@yahoo.com
+*White Hall UMC		SE		Justin Ledbetter	300 Church Dr, White Hall AR 71602-2703	(870) 247-1481	(870) 209-0310	whumc@att.net
White Memorial UMC		CE		Jimmy J. Mosby	PO Box 887, Little Rock AR 72203-0887	(501) 371-0339	(870) 217-0208	
White, Charles	Adrienne	NW	SY	Saint James - Fayetteville	11 W Wembly Dr, Rogers AR 72758-8855	(479) 521-2192	(410) 458-3385	whitejrcharles@aol.com
White, Gene	Robbie	SE	SY	Pleasant Grove - Dewitt	111 Razorback Dr, McGehee AR 71654-1805		(870) 222-5183	
White, Martha		NW	DR	Retired Diaconal	3009 Parkwood Dr, Rogers AR 72756-3127			
Whitehall UMC		NE		Stephen Anderson	533 Woodruff 460, McCrory AR 72101-7722	(870) 537-4870	(901) 835-2256	
Whitehurst, Harmon B	Mildred	NE	RL	Nettleton	1402 Loberg Ln, Jonesboro AR 72401-0554	(870) 935-2193		
White-Souder, Shirley F	William	SW	PL	Ebenezer - Nashville	285 Unity Rd E, Nashville AR 71852-8046	(870) 862-2772	(870) 845-1173	etclothing@sbcglobal.net
Whitfield, David Max	Valerie	NW	RE	Retired Bishop	11816 Lomas Blvd NE, Albuquerque NM 87112-5614	(505) 255-8786		whitmax@nmconfum.com
Whitney, George T.	June	SW	RO	Retired Clergy	24 Venado Way, Hot Springs Village AR 71909-5816		(501) 915-0178	revgeorget@suddenlink.net
Whitney, Guy M.	Loretta	CE	RE	Retired Clergy	8320 Windsor Valley Dr, North Little Rock AR 72116-4939		(501) 834-8320	gmwhitney@aol.com
Whitney, Judith J.	Kaleb	CE	FE	Hendrix College	1600 Washington Ave, Conway AR 72032-4115	(501) 450-4590	(501) 505-8191	whitney@hendrix.edu
+*Wickes UMC		NW		Bryan Richardson	PO Box 4, Wickes AR 71973-0004	(479) 243-5751	(479) 243-5751	bryan.richardson@horacemann.com
+ Wiggins UMC		NW		Nan Nelson	PO Box 1145, Fayetteville AR 72702-1145	(479) 442-8633	(870) 672-7805	wiggins205@netzero.net
Wiggins, Charles	Karen	NW	RE	General Evangelist	2057 N Hailey Dr, Fayetteville AR 72701-2933	(479) 442-8677	(479) 659-5081	revwigg@mac.com
Wiggins, Kay S.	Frank	NE	RD	Retired Clergy	PO Box 327, Cherokee Village AR 72525-0327	(870) 257-3869	(870) 257-3541	knfwiggins@centurytel.net
Wilcher, John A.	Brenda	NE	FE	Methodist Healthcare	1211 Union Ave Ste 746, Memphis TN 38104-6638	(901) 516-0864	(901) 210-6878	john.wilcher@mlh.org
Wild Cherry UMC		NE		Marty Sanders	HC 69 Box 58, Dolph AR 72528-9700		(870) 297-3997	
Wilder, Imo Jean		NW		Surviving Spouse	722 Silver Fox Ct, Indianapolis IN 46217-2917			

† churches that received a Profession of Faith in 2010

* churches with worship attendance growth in 2010

Name	Spouse	Dist.	C.Rel.	Appointment	Preferred Mailing Address	Office	Home	email
Wiles, Garry E.	Becky	SE	AM	Mt Olivet Prosperity Union	50 Highway 11, Rison AR 71665-8244		(870) 357-2078	garrywiles@ymail.com
Wiley UMC		**SW**		**Dwight Burks**	**1293 Hempstead 37, Ozan AR 71855**			
Wilkerson, Joseph F	Patricia	CE	RE	Retired Clergy	14319 Westbury Dr, Little Rock AR 72223-1306		(501) 868-8487	joewilkerson38@yahoo.com
Wilkie, Walter Michael	Nancy	SE	FE	Good Faith Carr	6616 W Pinewood Dr, Pine Bluff AR 71603-4509	(870) 879-3360	(870) 879-0067	revwilkie@yahoo.com
Wilkins, Henry	Phyllis	SE	FE	Saint James - Pine Bluff	717 W 2nd Ave, Pine Bluff AR 71601-4001	(870) 536-6366	(870) 535-4488	senatorrevhank@aol.com
Wilkins, Richard	Francy	CE	PL	Mayflower	PO Box 638, Mayflower AR 72106-0638	(501) 470-0983	(501) 803-3979	revrickwilkins@sbcglobal.net
Williams, Daniel Lane		NW	PL	Midland Heights	1412 White Oak Est, Van Buren AR 72956-8005	(479) 783-0118	(479) 208-2138	dan@midlandh.com
Williams, David S.	Rebecca	SW	FE	Dequeen First Gillham	PO Box 488, De Queen AR 71832-0488	(870) 642-2038	(870) 642-2037	dwilliams.fumcdq@gmail.com
Williams, George	Kay	NW	RE	Retired Clergy	PO Box 851238, Yukon OK 73085		(479) 262-6287	gwill1@cox.net
Williams, Heath	Jeanne	NE	FE	Bay	PO Box 219, Bay AR 72411-0219	(870) 781-3262	(870) 530-3302	heath.williams@att.net
Williams, Janice	Ron	NE	RL	Retired Clergy	PO Box 293, Cherry Valley AR 72324-0293	(870) 358-3446	(870) 358-3446	
Williams, Jeanne	Heath	NE	FE	Cornerstone - Jonesboro	1910 Disciple Dr, Jonesboro AR 72401-7939	(870) 932-2718	(870) 530-3304	pastorchica@gmail.com
Williams, Keenan C.	Peggy	SW	RE	Washington	401 S Pine St, Hope AR 71801-5127		(870) 777-1355	keenanwilliams71801@hotmail.com
Williams, Larry R	Marilyn	CE	RE	Retired Clergy	1320 Josita Cir, Conway AR 72034-5603		(501) 513-9253	landmw@conwaycorp.net
Williams, Linda Brent		NE		Surviving Spouse	6420 Bethesda Ln, Batesville AR 72501-9233		(870) 307-0377	
Williams, Luther		CE	PL	Ebenezer - Conway	13200 Chenal Pkwy Apt 168, Little Rock AR 72211-5244			luthergw@yahoo.com
Williams, Mark R.	Pam	SW	FL	Gardner	900 Higdon Ferry Rd, Hot Springs AR 71913-6210	(501) 623-4925	(501) 623-6924	dancenterinc@gmail.com
Williams, Powell G.	Donna	SE	RE	Retired Clergy	1802 Countryside Ln, Paragould AR 72450-4002		(870) 240-0848	bildonna2@arkansas.net
Williams, Rob	Anna	NW	FL	Springdale First	3060 Colton Dr, Springdale AR 72762-0497	(479) 751-4610	(479) 650-7982	journey_rob@yahoo.com
Williams, Ron C.	Janice	NE	RA	Retired Clergy	PO Box 293, Cherry Valley AR 72324-0293	(870) 358-2991	(870) 358-3446	
Williams, Sam B.	Marty	NE	RE	Retired Clergy	2 Montacnais Trce, Cherokee Village AR 72529-7015		(870) 257-5661	sambwilliamsjr@yahoo.com
Williams, Vida R.		SW	FE	Texarkana First	400 E 6th St, Texarkana AR 71854-5223	(870) 772-6931		vwhuens@aol.com
Willisville UMC		**SW**		**Jerry G. Westmoreland**	**202 Friar Tuck Ln, Prescott AR 71857-2623**		**(870) 887-2917**	**jerry@ktss.com**
Wilmar UMC		**SE**		**Hardy Peacock**	**PO Box 145, Dumas AR 71639-0145**	**(870) 814-9618**	**(870) 382-6192**	**hardyp@centurytel.net**
Wilmot UMC		**SE**		**John Sandine**	**PO Box 400, Portland AR 71663-0400**	**(870) 208-5683**	**(870) 598-3220**	
+*Wilson Chapel UMC		**SW**		**L.T. Marks**	**806 S Main St, Warren AR 71671-3330**	**(870) 348-5478**	**(870) 348-5478**	**euphemiajones@att.net**
***Wilson UMC**		**NE**		**Gary Yarbrough**	**18 Jackson St, Wilson AR 72395-1123**	**(870) 655-8408**	**(870) 655-8408**	**gary_lee_yarbrough@yahoo.com**
Wilson, David B.	Carolyn	SW	RE	Retired Clergy	204 Dottie St, Hot Springs AR 71901-7215	(501) 922-4503	(501) 623-4733	dcwilson@cablelynx.com
Wilson, J. Leon	Mary Jo	NE	RE	Retired Clergy	918 Sfc 311, Forrest City AR 72335-7344		(870) 633-5615	wilson5615@yahoo.com
Wilson, Jack A.	Joanna	NW	RE	Retired Clergy	PO Box 567, Tontitown AR 72770-0567		(479) 361-8082	jackawilson@cox.net
Wilson, James Robert		NE	RE	Judsonia Kensett	PO Box 697, Kensett AR 72082-0697			jrjimwilson@att.net
Wilson, Sharon Jenkins		SW		Surviving Spouse	PO Box 1163, Malvern AR 72104-1163		(501) 467-3899	dnwumc@seark.net
Wilson, Suzanne		NW	SY	Square Rock Mt. Pleasant	2523 Piney Mountain Rd, Waldron AR 72958-8741		(479) 637-9210	swilson08@centurytel.net

† churches that received a Profession of Faith in 2010

* churches with worship attendance growth in 2010

Name	Spouse	Dist.	C.Rel.	Appointment	Preferred Mailing Address	Office	Home	email
Wilson, Therral E.	Molly	SW	RE	Retired Clergy	2 Herradura Way, Hot Springs Village AR 71909-7919		(501) 922-4266	wilsont@suddenlink.net
+*Winfield UMC		**CE**		**David D. Hoffman**	**20100 Cantrell Rd, Little Rock AR 72223-4423**	**(501) 868-4225**	**(870) 723-3830**	**winfieldum@aol.com**
Wingo, James Steve	Regina	NW	FE	Goddard	1922 Dodson Ave, Fort Smith AR 72901-4822	(479) 785-1415	(479) 769-4303	swingo@goddardumc.org
+ Winslow UMC		**NW**		**John M. Moore**	**PO Box 215, Winslow AR 72959-0215**	**(479) 634-7050**	**(479) 856-5463**	**winwithjohnmoore@hotmail.com**
*** Winthrop UMC**		**SW**		**Phil Smith**	**Highway 41 N, Winthrop AR 71866**		**(870) 773-7797**	**shelia.klitz@whiti.net**
Wiseman UMC		**NE**		**Nancy Cameron**	**911 N Manor Dr, Horseshoe Bend AR 72512-3363**	**(870) 670-5392**	**(870) 670-5400**	**jncameron@yahoo.com**
Wiseman, Cloyd Stephen	Rebecca	CE	FE	Incapacity Leave	304 N Church St, Atkins AR 72823-4111		(870) 514-0982	cloydw@gmail.com
Wiseman, Rebecca	Stephen	NW	FE	Atkins Bell's Chapel	304 N Church St, Atkins AR 72823-4111		(501) 425-9334	wisemanrs@gmail.com
Womack, Carey Don		SW	HL	Honorable Location	21522 Old Hannover Dr, Spring TX 77388-4194		(281) 288-3620	cdwomack@hotmail.com
Wood, Joe		NW	RM	Retired Clergy	9 Huskins Cir, Bella Vista AR 72715-2910		(479) 876-1097	
+ Woodlands UMC		**NW**		**Ben Hampton Anderson**	**7804 Rogers Ave, Fort Smith AR 72903-5544**	**(479) 434-4240**	**(479) 649-6215**	**woodlandschurchfortsmith@gmail.com**
Wood's Chapel UMC		**NE**		**Bonnie Carol Moore**	**1335 Greene 728, Paragould AR 72450-8855**	**(870) 598-0072**	**(870) 853-5159**	
Woody, Robert E.	Nell	NW	RE	Retired Clergy	403 NW 8th St, Atkins AR 72823-3424		(479) 641-2010	cny42190@centurytel.net
Woolley, William Paul	Paulette	SE	RL	Martin's Chapel	1260 Wooley Rd, Rison AR 71665-9020		(870) 357-8495	paulettewoolley@tds.net
Workman, Jim Alex, Jr.	Kimberly	CE	PE	Sylvan Hills	225 Reeves Rd, Sherwood AR 72120-2307	(501) 835-3410	(479) 270-4969	pastorwork@gmail.com
Workman, John	Liz	CE	RE	Retired Clergy	920 Mitchell St, Conway AR 72034-5148		(501) 327-5448	jswork@conwaycorp.net
Worley, Gilbert Philmore		SW	RL	Retired Clergy	PO Box 10201, El Dorado AR 71730-0045		(870) 863-3776	
Wren, Herbert B.	Jean	SW	RL	Retired Clergy	3 Pine Grove Rd, Texarkana AR 71854-7748		(870) 774-5406	ranchbossdoc@aol.com
Wright's Chapel UMC		**NE**		**Andy Newbill**	**428 Cypress Ave., Piggott AR 72454**	**(870) 597-2721**	**(479) 824-3359**	**office@1stchurchpiggott.org**
+*Wye Mountain UMC		**CE**		**Naomi Rogers**	**6916 Austin Bay Ct, Sherwood AR 72120-4064**	**(501) 472-9404**	**(501) 819-0053**	
Wyers, Edward	Linda	NE	FE	Marked Tree Joiner	PO Box 357, Marked Tree AR 72365-0357	(870) 358-2991	(870) 673-4568	ed.wyers@att.net
+*Wynne UMC		**SE**		**Lester Glenn Pettus**	**PO Box 1007, Wynne AR 72396-1007**	**(870) 238-3265**	**(870) 377-0028**	**fumc@yahoo.com**
Wynne, Robin		SE	SY	Redfield	PO Box 748, Wynne AR 71742	(501) 682-7901	(501) 352-5583	
Yarbrough, Gary	Nicole	NE	PL	Wilson Keiser	18 Jackson St, Wilson AR 72395-1123	(870) 655-8408	(870) 655-8408	gary_lee_yarbrough@yahoo.com
Yarbrough, Myrtle		CE		Surviving Spouse	81 Campground Rd, Morrilton AR 72110-9110			
Yarrington, John C.		CE	DM	Diaconal Ministry - Central	6519 Canyon Pointe Ln, Richmond TX 77469-6107		(281) 344-0823	jyarrington@hbu.edu
Yellville UMC		**NW**		**Donnie Hudson**	**PO Box 1195, Yellville AR 72687-1195**	**(870) 449-6687**	**(870) 445-4569**	**donniehud@bullshoals.net**
Yoder, Thomas	Becky	NE	RM	Retired Clergy	224 Harding Blvd, Cotter AR 72626-9601		(870) 435-2976	docnrj@suddenlink.net
Yokem, George Mackey	Cindy	NW	FE	Northwest District	4010 Grand Ave, Fort Smith AR 72904-6947	(479) 783-0385	(479) 871-8326	myokem@nwdist.org
Youngs, Brian		NW	PL	Tucks Chapel	14476 Point Virgo Rd, Rogers AR 72756-8127	(646) 895-1004	(646) 895-1004	rev.youngs@gmail.com
Zinn, Grover Alfonso		CE	RE	Retired Clergy	61 Glenhurst Dr, Oberlin OH 44074-1423	(216) 774-7342		
+ Zion UMC		**SE**		**Boyd F. Savage**	**PO Box 92, Hamburg AR 71646-0092**	**(870) 510-8262**		**btsavage@sbcglobal.net**

† churches that received a Profession of Faith in 2010

* churches with worship attendance growth in 2010

†††

This Clergy, Diaconal, Church Directory was printed directly from the Conference Database.

DISTRICT SUPERINTENDENTS

Central District	**CE**	**Dede Roberts**	800 Daisy Bates Drive, Little Rock, AR 72202,	501.324.8022
		Karen Branton	District Administrator	501.324.8022
		Fonda Kirkman	District Administrator, 3 Red Oak Drive, Conway, AR 72034	501-329-5141
Northwest District	**NW**	Mackey Yokem	4010 Grand Avenue, Fort Smith, AR 72904	479-783-0385
		Becky Neighbors	District Administrator	
Northeast District	**NE**	**Wm (Bud) Reeves**	PO Box 2415, Batesville 72503, 870-793-5247(O) 870-793-7560 (H)	
		LaDonna Busby	District Administrator	
Northeast Satellite		**Connie Thomas** -	District Administrator, PO Box 1765, Jonesboro, AR 72403	870-268-4012
Southeast District	**SE**	**Susan Ledbetter**	PO Box 6607, Pine Bluff, AR 71611-6607	870-367-3365
		Audrea Stephens	District Administrator	
Southwest District	**SW**	Mike Morey	904 Caddo Street, Arkadelphia, AR 71923	870-230-1118
		Cindy Parker	District Administrator	
Southwest Satellite		**Yvonne Nipper**	District Administrator, 101 N. Washington, Magnolia 71753	870-234-2907

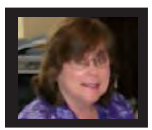

Karen Branton
Central



Fonda Kirkman
Central



Becky Neighbors
Northwest



LaDonna Busby
Northeast



Connie Thomas
Northeast

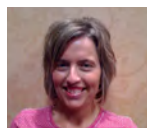

Audrea Stephens
Southeast



Yvonne Nipper
Southwest



Cindy Parker
Southwest

†††

LAY MEMBERS OF THE ANNUAL CONFERENCE

Attendance records were kept by Fonda Kirkman, Registrar
Send Corrections to: Dr. Robert Crossman, #800 Daisy Bates Dr., Little Rock, AR 72202

————†††————

THE CENTRAL DISTRICT

Charge	Lay Member	Alternate
ADONA	Janie Edwards	
AMBOY	Kelly Cannon	Carolyn Cessna
ARGENTA	Karen Greenlee	
ASBURY - LITTLE ROCK	Ken Hendrickson	Clef Vaughan
ASBURY - LITTLE ROCK	Ron Paulson	
ASBURY - LITTLE ROCK	Audrey Smith	
BENTON FIRST	Rita Jones	Jarel Amox
BENTON FIRST	Mary Ethel Green	Rita Jones
BENTON FIRST	Donna Hogue	
BETHEL - JACKSONVILLE	Iris Brockinton	
BETHLEHEM - LONOKE PROVIDENCE	JoAnn Abshure	Art Hunt
BRYANT FIRST	Dale Harrison	Ann Ogden
BRYANT FIRST	Joe Ogden	
BRYANT FIRST	Jim Parks	
CABOT	Rosemary Fortner	Vicki Msall
CABOT	Carolyn Park	
CABOT	Linda Powell	
CABOT	Morgan Vaughn	
CARLISLE FIRST	Jerry Kelly	Regina Davidson
CHRIST - CABOT	Mark Eperson	
CLEVELAND OVERCUP	Minor Hill	A. O. Thompson
CONCORD - LONOKE	Jane Boatright	Leroy Akridge
CONGO	Faye Perryman	
CONWAY FIRST	Bill Devore	Christine Mayo
CONWAY FIRST	Janet Gregory	Chris Spatz
DES ARC FIRST	Sarah Smith	Lynwood Neaville
EBENEZER - CONWAY	Alice Hervey	Rosa Joseph
EBENEZER - TULL	Jeffery Westbrook	Mark Gillis
ENGLAND	Tony Dickinson	
FAITH - LITTLE ROCK	Ellen McCloskey	Jack Ryan
GARDNER MEMORIAL	Martha Oliver	
GRACE - CONWAY	Chuck Carter	Bill Patterson
GRACE - CONWAY	Jo Anne Stricklin	
GREENBRIER FIRST	Carolyn Baker	B. J. Fox
GREENBRIER FIRST	Linda McKenzie	
HAMILTON HUMNOKE	Thalia Ann Holden	Phyllis Snider
HAZEN DEVALLS BLUFF	Lynda Andrews	Eugene Miller
HEBRON - CARLISLE	Bob Thornton	Rob Thornton
HENDERSON	Charlotte Harrison	Bill Jones
HICKORY PLAINS	Betty Covington	

HIGHLAND VALLEY	Jewell Murphy	Kelly Davidson
HIGHLAND VALLEY	Mike Stock	Thurman Woodworth
HOOVER	Deborah Bledsoe	Rhonda Robinson
HOOVER	Nicki Spencer	Charles Vann
HUNTER - LITTLE ROCK	Beverly Lyn-Cook	
JACKSONVILLE FIRST	Bart Gray	Mona Siegismund
JACKSONVILLE FIRST	Carolyn Gray	
KEO	Peggy Morton	
LAKEWOOD	Liza Godwin	
LAKEWOOD	Lyle Heim	Sue Winkley
LAKEWOOD	Jim Robertson	
LAKEWOOD	Vicki Robertson	
LEVY	Steve Doerr	Jerry Hixson
LITTLE ROCK FIRST	Laine Harber	Barbara Hanley
LITTLE ROCK FIRST	Stark Ligon	
LITTLE ROCK FIRST	Kathy Webb	
LONOKE FIRST	Ronnie Clement	
MABELVALE	Gerald Moses	
MAUMELLE FIRST	Steve Golnik	
MAUMELLE FIRST	Allen Hyslip	
MAYFLOWER	Linda Varnadore	
MCCABE CHAPEL	Marleene Calvin	Jonathan Calvin
MORRILTON FIRST	Paula Carter	Pat Sweeden
MOUNT CARMEL - BENTON	Margaret Ramsey Roberts	Ruth Wells
MOUNT CARMEL - VILONIA GRAHAM CHAPEL	Nancy Lukas	Barbara Bivens
MOUNT PLEASANT - LITTLE ROCK	Joyce Elrod	Kathy Hinson
MOUNT TABOR - CABOT	Mr. Schroepfer	Debbie Anderson
MOUNT ZION - LONOKE	Ken Minin	
NAYLOR	Marshall Day	
NEW HAVEN - LITTLE ROCK	Mable Randall	Naomi Baker
NEW ZION MOUNT ZION - CENTER RIDGE	Gale Perkins	
NORTH LITTLE ROCK FIRST	Pat Green	Guinn Massey
NORTH LITTLE ROCK FIRST	Mike McGowan	
NORTH LITTLE ROCK FIRST	Robin McGowan	
NORTH PULASKI	Linda Rogers	
OAK FOREST	Pam Fish	Jimmie Lee Stephens
OAKLAND	Charlie Parsons	Mary Powell
OLD AUSTIN	Bill Temple	Carolyn Temple
PARKVIEW NEW HOPE - BENTON	Ray Crowson	
PARKVIEW NEW HOPE - BENTON	Martha Wyre	
PERRYVILLE	Melinda Collins	Greg Spinks
PLEASANT HILL - ALEXANDER	Charlene Bradham	Charles Bradham
PLUMERVILLE	Bill Plummer	John Holland
PRIMROSE	Patty Crook	Edwin Taylor
PULASKI HEIGHTS	Tami Bean	Sarah Argue
PULASKI HEIGHTS	Sylvia Borchert	Bryan Day
PULASKI HEIGHTS	Jay N. Clark	Kyle Forehand
PULASKI HEIGHTS	Don Knutson	Norma Knutson
PULASKI HEIGHTS	Jan Sullivan	Charles Sullivan
PULASKI HEIGHTS	Paula Watson	
QUAPAW QUARTER	Harold Hughes	Barbara Mullins
QUAPAW QUARTER	Carol Kennedy	Jan Owens

SAINT ANDREW - LITTLE ROCK ..... Joann Macklin .....
SAINT JAMES - LITTLE ROCK ..... John Crawford ..... Carolyn Bernd
SAINT JAMES - LITTLE ROCK ..... Janet Marshall ..... Cleve Jones
SAINT JAMES - LITTLE ROCK ..... Janet McDowell .....
SAINT JAMES - LITTLE ROCK ..... Don Riggin .....
SAINT JAMES - LITTLE ROCK ..... Brenda Weeks .....
SAINT JAMES - LONOKE ..... Regina Carter ..... Joe Carter
SAINT LUKE GEYER SPRINGS ..... Terri Hammond ..... Kimberly Swaim
SAINT PAUL - LITTLE ROCK ..... Lee Illing .....
SAINT PAUL - MAUMELLE ..... Brenda Norwood .....
SALEM - CONWAY ..... Kristopher Huckaba .....
SALEM BENTON ..... Bill Shirron ..... James Kane
SARDIS/GRACE - EAST END ..... Kathy Crone ..... Kathie Jones
SOUTHBEND ..... Viola Scott ..... Terry Franke
SPRINGFIELD MALLETTOWN ..... Linda Smith ..... Delores Wooten
SWEET HOME - LITTLE ROCK ..... Pamels Thompson ..... Lois Hughes
SYLVAN HILLS ..... Sue Hall ..... Carolyn Jones
TRASKWOOD ..... Louis Reinoshek .....
TRINITY - LITTLE ROCK ..... Charles Watson ..... Charles Crone
TRINITY - NORTH LITTLE ROCK ..... Maxine Price .....
VILONIA ..... Freddie Fowlkes ..... Gary Seeds
WARD SIXTEENTH SECTION ..... David Yandell ..... Fran Stocks
WESLEY - CONWAY ..... Paul Reed .....
WESLEY CHAPEL - LITTLE ROCK DUNCAN ..... April Cotton .....
WESLEY CHAPEL - LITTLE ROCK DUNCAN ..... Mary Lois Hardin .....
WESLEY CHAPEL - LITTLE ROCK DUNCAN ..... Jo Webber .....
WESTERN HILLS ..... Carlton Finch ..... Thommie Herndon
WHITE MEMORIAL MARKS CHAPEL ..... Zenobia Harris ..... Bettye Johnson
WINFIELD ..... Debbie Hulsey .....
WYE MOUNTAIN ..... David Harmon .....

————†††————

THE NORTHEAST DISTRICT

Charge ..... Lay Member ..... Alternate
ANTIOCH HARMONY ..... Kay Jones ..... Amanda Smith
ASH FLAT EVENING SHADE ..... Judy Price ..... Diane Bloesinger
AUGUSTA TUPELO ..... Buddy Porter ..... Gayne Schmidt
BALD KNOB RUSSELL ..... Helen Simpson ..... Paula Gilbee
BATESVILLE FIRST ..... Paul Bube ..... Gayle Silberhorn
BATESVILLE FIRST ..... Lynette Whitaker .....
BAY ..... Billie Turman ..... Gale Markley
BEEBE ..... Charles Long ..... Dorothy Hatfield
BLACK ROCK LYNN POWHATAN ..... Teresa Bolin ..... Donald Clayton
BLYTHEVILLE FIRST ..... Tracey Ritchey ..... Cathy Moseley
BRADFORD PLEASANT PLAINS ..... Jim Reynolds ..... Laveda Steed
BROOKLAND UNION GROVE ..... Donnis Massey ..... Carolyn Massey
CALICO ROCK SPRING CREEK ..... Dan Lindsey .....
CAMPGROUND ..... Steve Lynn ..... Dean Rickman
CAVE CITY BEAR CREEK ..... Clara Lesa Ballard ..... Marla Thompson

CEDAR GROVE - FLORAL	Mildred Thomas	
CENTRAL AVENUE - BATESVILLE	Roy E. Thomas	Charles R. Barnett
CHEROKEE VILLAGE	Elizabeth E Waser	Susan Jett
CHEROKEE VILLAGE	Judy Wooldridge	Ralph Julien
CHRIST UNITED	Jason Weatherford	
CHRIST WAY	Wes Gage	
CLINTON	Bryan Ayres	Dixie Carter
CORINTH POWELL'S CHAPEL	Alvetta Hatfield	Beverly Gilbreath
CORNERSTONE - JONESBORO	Chelsea Watkins	
CORNERSTONE - JONESBORO	Robert Montgomery	
CORNERSTONE - JONESBORO	Adam Watkins	
CORNING	Linda M. Johnson	Fred Martin
DAMASCUS	Juanita Bates	Lori Treat
DELL ALDERSGATE	Glen Cook	
DELL ALDERSGATE	Billy Powell	
DESHA CONCORD CORNERSTONE JAMESTOWN	Shorty Coles	Dorothy Spinks
ELI LINDSEY FRIENDSHIP - RAVENDEN	Elaine Stoll	
FAIRFIELD BAY	Carlene Barra	Marge Fleischer
FAIRVIEW - MOUNTAIN HOME	Marjorie Cornwell	
FARM HILL	J.S. Walls	
FISHER STREET BONO	Carolyn Hunnicutt	Judy Watkins
FORREST CHAPEL - BROCKWELL	Bernard Eyman	Betty Eymann
GARNER	Beth Adams	Darcy Baxley
GRIFFIN MEMORIAL	Jim Mugford	Franklin Diggs
GRIFFITHVILLE DOGWOOD	Sandra Boatright	Thomas Feather
GUION	Sharyn Moxley	Eret Moxley
HARDY	Janice Goldman	Janet Caviness
HARRISBURG FIRST PLEASANT VALLEY	Johnita Faulkner	
HAZEL EDWARDS MEMORIAL OIL TROUGH	Ruth Kent Cook	Robert Marshall
HAZEL EDWARDS MEMORIAL OIL TROUGH	Ruth Kent Cook	
HEBER SPRINGS	Charles Evans	
HEBER SPRINGS	David T. Jones	
HOLIDAY HILLS	Bruce Long	RuthAnne Brand
HORSESHOE BEND WISEMAN	Judy Butterbrodt	Leona Bonsall
HOXIE Linda Holt	Frances Tennison	
IMBODEN SMITHVILLE	Larry Burrow	Martha Johnson
IMBODEN SMITHVILLE	Viola Meadows	Betty Neeley
JONESBORO FIRST	Janet Elizabeth Agee	Susan Agee
JONESBORO FIRST	Mary Bristow	Janie Boone
JONESBORO FIRST	Jason Oleson	Brenda Long
JUDSONIA KENSETT	Danny E Barnett	George Wirth
LEACHVILLE CARAWAY	John Edwards	Janie Fires
LEACHVILLE CARAWAY	Ronnie Kennett	
LEPANTO JOINER	Portis Pleasants	
MAMMOTH SPRING CAMP	DeLeon Buzz Allen	Martha Bennett
MANILA COMMUNITY	Molly Ann Fulkerson	Tony Crowell
MARKED TREE	Bill Stanley	Miki Willoughby
MARMADUKE	Sherry Hensley	Diana Derr
MARS HILL	Gay Johnson	
MAYNARD	Dick Welliver	Mack Early
MCCRORY COTTON PLANT	Erleen Sawyer	Elizabeth White

MCRAE ELLIS CHAPEL ..... Beth Adams ..... Darcy Baxley
MELBOURNE BETHESDA CAMPGROUND CUSHMAN . Dave Alberts Merry Anne McSpadden
MELBOURNE BETHESDA CAMPGROUND CUSHMAN . Dave Alberts .....
MONETTE LAKE CITY ..... Jimmie Turner .....
MONETTE LAKE CITY ..... Jimmie Turner .....
MOOREFIELD OAK RIDGE ..... Joe Motes .....
MOOREFIELD OAK RIDGE ..... Audrey Pool .....
MOUNT CARMEL - JONESBORO ..... Stuart Simpson .....
MOUNT PLEASANT - QUITMAN ..... Mary Wilson ..... Marilyn Deckard
MOUNTAIN HOME ..... Bernice Bell .....
MOUNTAIN HOME ..... Paul Wilbur ..... Patti Webb
MOUNTAIN VIEW SAINT JAMES - MOUNTAIN VIEW ..... Ray Wiles ..... Rebecca Ford
NETTLETON ..... Bob Ruff .....
NEWPORT FIRST ..... L.J. Bryant ..... Linda Treadway
OAK GROVE - SEARCY ..... June Stewart ..... Martha Jane Stowe
OSCEOLA ..... Robert Zenanko ..... John Beall
OXFORD ..... Rheta Dillard .....
PANGBURN MOUNT PISGAH - SEARCY ..... Doug Pearce ..... Carline Pearce
PANGBURN MOUNT PISGAH - SEARCY ..... Darliss Treat ..... Cleve Treat
PARAGOULD FIRST ..... Greg Garrison .....
PARAGOULD FIRST ..... Rachel Garrison .....
PIGGOTT WRIGHT'S CHAPEL ..... Brenda Maurene Sandine ..... Judy Nettles
PLEASANT GROVE - JONESBORO ..... Ginger Byard ..... Elizabeth Gersch
POCAHONTAS ..... John Jackson ..... John Johnson
PRUETT'S CHAPEL BEECH GROVE ..... Alma Hastings .....
QUITMAN ..... Julie Caswell .....
RAVENDEN RAVENDEN SPRINGS ..... Betty Davis .....
RECTOR ..... Lane Wozniak ..... Lark Sigsby
ROCK SPRINGS - LAFE RAMER'S CHAPEL ..... Joyce Huckabay ..... Teresa McKay
ROSE BUD ..... Naomi May ..... Tammy Bomar
SAINT PAUL - JONESBORO ..... Matt Horton ..... Norma Rorex
SAINT PAUL - SEARCY ..... Mary Kay James ..... Kay Szafranski
SALEM - SALEM VIOLA ..... John Ed Welch ..... Linda Welch
SEARCY FIRST ..... John Byrd ..... Irene Gray
SEARCY FIRST ..... Susan Helm ..... Hank Helm
SEDGWICK PLEASANT HILL PINE LOG ..... Libby James ..... Michael Doyle
SHARP ..... Cecilia Lumpkin .....
SHILOH - PARAGOULD SHILOH - JONESBORO ..... Judy Rowland ..... Sandy Dickerson
SHIRLEY ..... Doris Brown ..... Benny Brown
SIDNEY ..... Frank Daniel ..... Wanda Daniel
SOUTHSIDE ..... Nancy Pearce ..... Lisa R Pierce
STONEY POINT FLOYD ..... Judy Anderson ..... John Barclay
TRUMANN ..... Tricia Weaver .....
TUCKERMAN SWIFTON ..... Paul Combs ..... Nancy Combs
UMSTED MEMORIAL EMORY CHAPEL ..... Linda Norman ..... Katrina Rucker
WALNUT RIDGE ..... Sue Brand .....
WEINER FISHER ..... Charles Givens .....
WESLEY - COTTER NORFORK ..... Barbara Hilton ..... Jo Wilson
WHITE HALL FAKES CHAPEL ..... Frank Mauldin .....
WILD CHERRY ..... Doris Sullins ..... Midge Rayburn
WILSON KEISER ..... Gary Chandler ..... Johnny Worsham

ALPENA.....Milla Don Rampmier.....

————†††————

THE NORTHWEST DISTRICT

Charge	Lay Member	Alternate
ALMA	Sandra Thicksten	Margaret Ross
ALTUS GRENADES CHAPEL	Virginia Canady	Jimmy Canady
ATKINS BELL'S CHAPEL	Chris Fryer Martin	Jerry Markham
BARLING	Marilyn Wilhelm	
BELLA VISTA FIRST	Jim Prather	
BELLA VISTA FIRST	Janice Smith	
BENTONVILLE FIRST	JoAnn H. DeVenney	Liz Lusk
BENTONVILLE FIRST	Sandy Mahoney	
BERGMAN	Karolyn Mckinney	
BERRYVILLE	Tom Chew	Mary Chew
BLAND CHAPEL	Margie West	
BOONEVILLE	Jackie DuPree	
BULL SHOALS YELLVILLE	Tom Franklin	Marcus Flippin
CAVANAUGH HACKETT	Ginger McCutchen	Ann Adkins
CECIL Elizabeth Eubanks	Mike Carson	
CEDAR GROVE - YELLVILLE PLEASANT RIDGE	Rick Keeter	Carolyn Si
CENTRAL - FAYETTEVILLE	Les Havens	Sarah Holifield
CENTRAL - FAYETTEVILLE	Trisha Beland	
CENTRAL - FAYETTEVILLE	Brian Swain	
CENTRAL - LINCOLN CINCINNATI	DeNese Newbill	Kelsey Hedge
CENTRAL - ROGERS	Carole Baker	Sara Mansker
CENTRAL - ROGERS	Vicki Mansker	Chris Obenshain
CENTRAL - ROGERS	George Rhoads	
CENTRAL - ROGERS	Chad Smith	
CENTRAL - ROGERS	Denise Tremaine	
CHARLESTON	Carl Underwood	Mike Flynn
CHICKALAH	Jane Choate	Abbie Wilburn
CITY HEIGHTS	Becky Miller	Bill Ballard
CLARKSVILLE	John Frost	
COLES CHAPEL BRANCH	Donna Turner	J. B. Turner
DANVILLE TRINITY - DANVILLE	Mary Ann Moudy	Geneva Pledger
DARDANELLE FIRST LIBERTY HALL	Avis Cotton	Don Johnson
DECATUR	Mike Duncan	Theresa Cook
DIAMOND CITY OMAHA	Neil Vitense	Ted Potts
DOVER	Betty Burnett	Suzie Wetzel
DYER	Mattie Selby	Ruth Coleman
ELM SPRINGS	Carrie Hardin	Peg Shelton
EUREKA SPRINGS	Peggy Way	Charley Kerr
EVERTON VALLEY SPRINGS	Jorene Henson	
FAITH - FORT SMITH	Mary Cassingham	
FARMINGTON	Elizabeth Floyd	
FORT SMITH FIRST	Anna Brown	Carl Hill
FORT SMITH FIRST	Jerry Carter	John McOlvin
FORT SMITH FIRST	Nadine Hardin-Miller	Suzie McOlvin
FORT SMITH FIRST	Sharon D Weir	Byron Ware

GENTRY	Donna Stichka	
GODDARD	Carol McAlister	John Bernardo
GODDARD	Jean Woodward	
GODDARD	Jim Woodward	
GOSHEN	Lee Anna Taylor	
GRACE - ROGERS	Charleen Glasgow	
GRACE COMMUNITY	Terry Keith Tremwel	Olen Hibdon
GRAVETTE SULPHUR SPRINGS - SULPHUR SPRINGS	Al Blair	Eddie Couchenour
GREEN FOREST	Tony Coffey	Margaret Wallace
GREENWOOD	Bob Turner	
HARMON	Cindy Lyman	Mike Lyman
HARRISON FIRST	Gary McMahan	Wanda McMahan
HARTFORD MIDLAND	Gladys Rink	
HARTMAN SPADRA	Anita Cooper	
HAVANA	Marla Robinson	Cheryl Tate
HAYS CHAPEL	Helen Sanders	
HERITAGE	Tammy Prince	Donna Parker
HIGHLANDS	Phil Gier	
HUNTINGTON	Billy Moore	Pam Moore
HUNTSVILLE PRESLEY CHAPEL	Helen Atkinson	Helen Atkinson
JASPER	Elaine Waters	Mary Anne Ashworth
KIBLER	Roy Rogers	Janice Kibler
LAMAR MOUNT OLIVE - CLARKSVILLE	Regena Mason	
LAVACA MOUNTAIN VIEW - ALMA	Garry McGlothlin	Enola Strang
LESLIE MARSHALL	Diana Hendricks	
LIVING WATERS AT CENTERTON	Vada Gunter	Marilou Doffin
MAGAZINE MOORE'S CHAPEL WAVELAND PIONEER MEM	Jennie Jenkins	
MANSFIELD	Crickett Thomas	
MENA FIRST	Mark Wiggins	Jesse Harrison
MIDLAND HEIGHTS	Ed Williams	John J. Price
MILLTOWN	Ron Cochran	
MISSION	Mary Blassingame	
MORROW	Kyle Reed	
MOUNT OLIVE - VAN BUREN	David Gibbons	
MULBERRY	Sarah Parkinson	
NEW BETHEL	Charles Jordan	
OAKLEY CHAPEL	Dewitt Smith	
OLA PLAINVIEW	Kimberly Mullins	
OZARK	Dawn Nevel	Harold Dickerson
PARIS PRAIRIE VIEW	Elizabeth Glee Deichmann	Elizabeth Glee Deichmann
PARIS PRAIRIE VIEW	Dorothy Noyce	
PEA RIDGE BRIGHTWATER	Tim Fielder	
PEA RIDGE BRIGHTWATER	Ken Mangold	
POTTSVILLE	Ray Tucker	Lloyd Qualls
PRAIRIE GROVE FIRST	Cathy Stumbaugh	Shelia Birch
ROGERS FIRST	Jenny Harmon	
ROGERS FIRST	Ron Hayes	
ROGERS FIRST	Lyn Poplin	
RUSSELLVILLE FIRST	Hugh Dorminy	
RUSSELLVILLE FIRST	Roberta Medley	
SAINT JAMES - FAYETTEVILLE	Henry Childress	
SAINT PAUL - FORT SMITH	Carroll Abbott	

SAINT PAUL - FORT SMITH ..... Cheryl Gilmore .....
SAINT PAUL - FORT SMITH ..... Richard Nixon .....
SAINT PAUL - GRAVEL HILL BRIGGSVILLE ..... Sydna Barton .....
SAINT PAUL - GRAVEL HILL BRIGGSVILLE ..... Eulene Buford .....
SAINT PAUL's - HARRISON BELLEFONTE VALLEY VIEW .... Jim Robb ..... Kathy Smith
SEQUOYAH ..... Bill Mendenhall .....
SHILOH ..... Sarah Lichti ..... Sharon Logan
SILOAM SPRINGS FIRST ..... Jeanie Felts ..... Janice Mounger
SPRINGDALE FIRST ..... Sue Van Bebber .....
SPRINGDALE FIRST ..... Greg Spencer .....
SPRINGDALE FIRST ..... Lynelle Spencer .....
SPRINGDALE FIRST ..... Arlis Williamson .....
SPRINGDALE FIRST ..... Biddy Williamson .....
SPRINGTOWN HIGHFILL ..... Lynn Hall .....
TRINITY - FAYETTEVILLE ..... Bob Riddle ..... Hal Brown
VESTA ..... Mike Smith ..... Vicki Smith
WALDRON BIRDSVIEW ..... Roger Simon .....
WALTREAK ..... Lisa Davis .....
WESLEY - FORT SMITH ..... Donna Moreton ..... Blanche West
WESLEY - RUSSELLVILLE ..... Tom Sullivan ..... John Miller
WESLEY - SPRINGDALE BETEL ..... Kymbrly Barron ..... Dorman Delp
WIGGINS WINSLOW ..... Betty Battenfield ..... Dwight Camp
WOODLANDS ..... Laura Beth Anderson .....

————†††————

THE SOUTHEAST DISTRICT

Charge ..... Lay Member ..... Alternate

ALMYRA HUNTER'S CHAPEL - ROE ..... David Fortenberry ..... O'Neal Watts
ALTHEIMER WABBASEKA ..... Joe Simpson ..... Imogene Simpson
BAILEY CHAPEL ..... Bobby Jones .....
BAYOU METO LODGES CORNER ..... Duppie Davis ..... Sue Davis
BETHEL - SHERIDAN ..... Marjorie Goins ..... Elaine Thomason
BRINKLEY BRASFIELD ..... Darlene Hunt ..... Faye Geisler
CENTER GROVE - SHERIDAN ..... Permelia Huffman ..... Ron Wise
CHERRY VALLEY VANNDALE ..... Nedra Matthews .....
CLARENDON HOLLY GROVE ..... Don Dearing ..... Billie Richardson
COLT FORREST CHAPEL - FORREST CITY ..... Jan Brown ..... Jason Nichols
CROSSETT ..... John Holliman .....
DEWITT ST. CHARLES ..... Jess Essex ..... John Schalhorn
DUMAS TILLAR ..... Tommy Peacock ..... Charles Rector
EARLE CRAWFORDSVILLE ..... Johnny Jenkins ..... Rickie Sides
ELLIS CHAPEL CENTRAL - WYNNE HUNTER ..... Donna O'Neal ..... John Cruthis
EUDORA PARKDALE ..... Cecille Laird ..... Robert McCracken
FORREST CHAPEL ..... Gary McNair .....
FORREST CITY FIRST ..... Barbie James .....
GILLETT DELUCE ..... Donna Barnett .....
GOOD FAITH CARR ..... Jo Stanfield ..... Diane Burton Selman
GOOD HOPE NEW EDINBURG ..... Anna Kidwell .....
GRADY TRINITY - STAR CITY ..... Biddley Wood .....
GRAND AVENUE - STUTTGART ..... Nelson L White ..... Clara Dobson
GREENHILL LACEY ..... Ellen Thomas ..... Mark Pace

HAMBURG FIRST	Nancy Davis	Lisa Gilliam
HAMBURG FIRST	Mary Dell Harrod	
HAWLEY MEMORIAL WESLEY - PINE BLUFF	Charles Cross	Joe Fisher
HEBRON - NEW EDINBURG	Vicki Barlow	Belinda Langford
HELENA FIRST	Bettye Hendrix	
HERMITAGE WAGNON	Georgia Jarvis	
HICKORY RIDGE TILTON	Sharon Grafton	Linda N. Wood
HUGHES MADISON	Lanie Linn	Gail Thoon
HUMPHREY	Paulette R Woolley	
KYNETTE	Marvellia Key	Helen King
LAKESIDE - LAKE VILLAGE MONTROSE	Linda Haddock	Jan Pugh
LAKESIDE - PINE BLUFF	Glenn Babb	Betty Babb
LAKESIDE - PINE BLUFF	Delos McCauley	Hazel McCauley
LEOLA MOORE'S CHAPEL - SHERIDAN	Dan Holland	Betty Patty
LIVINGSTON CHAPEL	Gene Thompson	
MARIANNA BEAR CREEK CAMP	Ruth Carter	
MARION	Brian Doyle	Jerri Crase
MARTIN'S CHAPEL	Larry Pagan	Hugh A. Beasley
MARVELL LEXA	Emily Johnson	
MCGEHEE FIRST ARKANSAS CITY	Emma Jean Poole	
MONTICELLO FIRST	Russ Langley	Bill Wisener
MOUNT OLIVET PROSPERITY UNION	Jimmie Boyd	
NEW HOPE - SHERIDAN	Shirley Ponders	Juanita Gentry
PALESTINE TRINITY - WARREN	Otha Temple	
PARKIN MCELROY	Rose Young	Pat Cherry
PINEBLUFF FIRST	Carissa Tarkington	Joy Blankenship
PLEASANT GROVE - DEWITT	Delbert Almond	Faye Almond
PORTLAND DERMOTT WILMOT	Marilyn Newcome	Anne Dennington
REDFIELD	Marcus Burris	
RISON MOUNT CARMEL - RISON	Marie Sala	Judith Hicks
ROCK SPGS WILMAR MT PLEASANT ANDREWS CHPL	Edgar Rabb	
ROE	J. T. Davis	Roy Gray
SAINT FRANCIS	Paul Smith	
SAINT JAMES - PINE BLUFF	Jack Gilbert	Dushand Scarbrough
SAINT LUKE - PINE BLUFF	Loy Aikman	Bobby Wooten
SCRUGGS CHAPEL	Sam Scruggs	
SHERIDAN	Zoe Ann Hines	Liz Shannon
SHERRILL	Janet Mills	Wilsie Colclasure
STAR CITY FIRST	Karen Moore	Kay Etue
STUTTGART FIRST	Bobby Bradberry	Vicktoria Wilson
SULPHUR SPRINGS - PINE BLUFF	Odessa Lawson	Rodney Laney
WALLER'S CHAPEL FOUNTAIN HILL ZION	Anna Thacker	Ione Clark
WARREN FIRST	Tommy Burrow	Scott Richardson
WATSON MOUNT TABOR - MONTICELLO	Walt Lowe	Billy Moore
WESLEY CHAPEL -BRINKLEY TAYLOR CHAPEL	Memory Conley	Geraldine Davidson
WESLEY - MCGEHEE	Toni Scucchi	
WEST HELENA ELAINE	Steve Toney	
WEST HELENA ELAINE	Nora Waters	
WEST MEMPHIS FIRST	Catherine Warner	
WEST MEMPHIS FIRST	Martha Anne Weaver	
WHEATLEY SALEM - WHEATLEY	Amanda Clifton	

WHEATLEY SALEM - WHEATLEY ..... Mary Michaelis .....
WHITE HALL ..... Dorothy Pollett .....
WYNNE ..... Timothy Tucker ..... Blair House

THE SOUTHWEST DISTRICT

Charge	Lay Member	Alternate
AMITY	Neeka Richardson	
ARKADELPHIA FIRST	Wanda O'Quinn	
ASBURY - MAGNOLIA	Frank Taylor	
ASHDOWN FIRST RICHMOND	K.K. Priest	Jamie Stevens
AVERY'S CHAPEL BRUCE MEMORIAL MIDWAY	Danny Miller	Carolyn Harper
BEARDEN THORNTON	Libby Coates	Sharon Scott
BELL CHAPEL RED HILL	Ike Williford	Ruth Williford
BISMARCK	Sheri Mathews	Norma Lou Hansford
BRADLEY	Renee' Carmichael	
BUENA VISTA - STEPHENS	Luther Miller	Melba Woods
CAMDEN FIRST	Jeff Veneable	John Dawson
CARTHAGE HUNTER'S CHAPEL TULIP WAVERLY	Patsy Melton	
CHRIST - TEXARKANA	Robert Ryan	Donny Seals
CHRIST OF THE HILLS	Dee Anderson	Edith Penner
CHRIST OF THE HILLS	Bonnie Dorman	
CHRIST OF THE HILLS	George Hilliker	
DELIGHT ANTOINE SMYRNA	Susan Henderson	
DEQUEEN FIRST GILLHAM	Cindy Hale	Scott Sullivan
DIAMONDHEAD	Johnny Burke	Barbara Burke
DIERKS GREEN'S CHAPEL	Holly Cothren	Bonnie Hogg
DODDRIDGE OLIVE BRANCH	Emily Burnett	
DUMAS MEMORIAL MARYSVILLE	Melissa Glass	Joy Daymon
EBENEZER - NASHVILLE	Bertram Johnson	
EL DORADO FIRST	Myra Turnage	
EL DORADO FIRST	Paula Reynolds	
EMERSON - MT. PISGAH	Jimmy Franks	
EMERSON - MT. PISGAH	Raigan Rowe	
EMERSON - MT. PISGAH	Steve Rowe	
EMMET HARMONY - HOPE WILLISVILLE	Kathleen Mitchell	
FAIRVIEW - CAMDEN	James Blevins	
FAIRVIEW - TEXARKANA OGDEN	Patti Lyle	Sherry Grimes
FAITH - HOT SPRINGS MORNING STAR	Tina Ray	
FAITH - HOT SPRINGS MORNING STAR	Warren Stiles	
FORDYCE FIRST	Freddie Musgrove	
FOREMAN WADE'S CHAPEL	Patsy Newman	
FRIENDSHIP - FRIENDSHIP ROCKPORT	Mickey Shaffer	Rebecca Reid
FRIENDSHIP - PRESCOTT SWEET HOME UNION	Joyce Floyd	Wanda Franklin
GARDNER	Barbara Guinn	Dorothy Burns
GLENWOOD DAISY	Martha Prince	
GRAND AVENUE - HOT SPRINGS	Carol Dickinson	
GRAND AVENUE - HOT SPRINGS	Sarah Harris	
GREER'S CHAPEL LYDESDALE	Lu Waters	
GUM SPRINGS - MOUNTAIN PINE	Bobby Cox	

GURDON	Peggy Hargrove	Billy Tarpley
HALL'S MEMORIAL	Nadine Poston	Kenneth Boyd
HAMPTON HARREL FAUSTINA	Alan Goolsby	Janette Goolsby
HARMONY - COLUMBIA PHILADELPHIA UNITY	Barbara Nipper	Robert Nipper
HARMONY GROVE HOLLY SPRINGS LAKESIDE	Dora Ellis	Carol Wiscarson
HAVEN	Shirley Williams	Vanessa Riddley
HINTON DE ANN	Bobbie Cummings	Jacky Simmons
HOLLY SPRINGS - TEXARKANA	LouAnn Purifoy	Randy Purifoy
HOLLYWOOD	Charles Nickels	Rita Nickels
HOPE FIRST	Catherine Cook	Susan Bailey
HORATIO WINTROP	Bob McCoy	Nina McCoy
HOT SPRINGS FIRST	Elizabeth Alderman	Brooks Clem
HOT SPRINGS FIRST	Carolyn Elias	Amie Hill
HOT SPRINGS FIRST	Gary Kandlbinder	
HOT SPRINGS FIRST	Travis Morrissey	Joy Bennett
HOT SPRINGS FIRST	Mary Beth Vowell	
HUTTIG	Steve Hatten	
JUNCTION CITY PLEASANT GROVE	Margaret Wilson	Larry Carter
KEITH MEMORIAL L'EAU FRAIZ	Jerry Whatley	Joe Faucett
LANGLEY	Judy Lowery	
LEWISVILLE	Danny Wilcox	Frank Wells
LISBON	Helen Darden	
LOCKESBURG	Bryan Clay	Joe B. Coulter
MACEDONIA MOUNT CARMEL	Felix Bell	Tracy Moore
MAGNOLIA FIRST	Molly Burns	Jeremy Carter
MALVERN FIRST	Mary Ann Harper	Joe Keith
MANCHESTER	George Franks	Kendall Hunter
MINERAL SPRINGS WAKEFIELD	Sam White	
MOUNT IDA JOPLIN	Ancel Offutt	Jarrett Scott
MOUNT MORIAH VALLEY GROVE	Junius Fort	Cheryl Isreal
MOUNT OLIVE BETHEL WILSON CHPL	Daisy Blackmon	Vicky Queen
MOUNT ZION CENTER GROVE TRINITY	Becky Baumgardner	Bill Faulkner
MOUNTAINSIDE	Terry Crumpler	John Cooney
MURFREESBORO	Sheila Terrell	
NASHVILLE FIRST BINGEN	Dianne Barger	Cay Teague
NEW ERA	Charles Payne	Marietta Payne
NEW SALEM	Bill Jennings	Mike Dickson
NORMAN	Shirley Eudy	
NORPHLET CENTENNIAL	Cecil Polk	Joann Mauney
OAKLAWN	Sonny Hines	Leslee Fulkerson
PARKER'S CHAPEL	James Machen	
PINEY GROVE	Bill Staton	Virginia Staton
PINEY GROVE	David Stewart	
PINEY GROVE	Libby Stewart	
PRESCOTT FIRST	Donna Marlar	Charlie Haynie
PULLMAN HEIGHTS	Paul Tucker	Lora Crumpton
RHODES CHAPEL	Fonda Rawls	
RONDO PLEASANT HILL - TEXARKANA	Chatya Mills	Billy Joe Grey
RUSHING MEMORIAL	Mamie Jo Taylor	
SAINT ANDREW - ARKADELPHIA	Robby Burchfield	Winnie Cox
SAINT JOHN	Mary Lou Downs	
SAINT MARK - EL DORADO	Bobbie Carpenter	Scott Brown

SAINT PAUL - EL DORADO ..... Juanita Cross ..... Wanda Hughes
SAINT PAUL - MALVERN ADKINS MEMORIAL ..... Wensil Smith ..... Patsy Brown
SCOTT'S MEMORIAL ..... Virginia Scott .....
SHOREWOOD HILLS MAGNET COVE ..... Ann Ashcraft ..... Vinus Caple
SMACKOVER SILVER HILL ..... Lawrence Bearden ..... Janet Phillips
SPARKMAN DALARK BETHLEHEM ..... Charlotte Maynard ..... Odelia Walsh
SPRING HILL OAK GROVE ..... James Hairston ..... Ruth Ann Hairston
STAMPS ..... Bill Russell .....
SUGAR HILL ..... Mindy Day ..... Day Lester
SWEET HOME - MURFREESBORO ..... Al Terrell .....
TAYLOR ..... Hazel Howell ..... John Day
TEXARKANA FIRST ..... Charles Bruce ..... Bobbie Adkinson
TEXARKANA FIRST ..... Dick Dodson ..... Margaret Bruce
TIMOTHY McNEIL ..... Roger Pessa ..... Robert Robertson
VILLAGE EBENEZER - STEPHENS ..... Ida Carol Rogers ..... Paula Harris
VILLAGE - HOT SPRINGS ..... Lynne Harkleroad ..... Audrey Powell
WASHINGTON ..... Margie Reed .....
WESTSIDE ST. MARK MISSOURI ..... Wanda Silen ..... Jean Nicholson
WILEY CHAPEL ..... Velma Shaw Williamson ..... Alzean Stewart

†††

Lay Members of Annual Conference:

PART I

LAY MEMBER ELECTED BY EACH CHARGE:

From ¶32, Book of Discipline:"*...Each charge served by more than one clergy shall be entitled to as many lay members as there are clergy members. The lay members shall have been for the two years next preceding their election members of The United Methodist Church and shall have been active participants in The United Methodist Church for at least four years next preceding their election. If the lay membership should number less than the clergy members of the annual conference, the annual conference shall, by its own formula, provide for the election of additional lay members to equalize lay and clergy membership of the annual conference."*

Number of lay members that could be elected by the local churches in each district:

Central District 71
North District 69
North Central District 60
North East District 71
North West District 58
South Central District 61
South East District 70
South West District 70
West District 64 594

PART II

FROM OUR STRUCTURE DOCUMENT: The Standing Rules, on page 466 of the 2010 Journal:

3. LAY MEMBERS *{¶602.4 - 602.10}:*

The lay membership of the Annual Conference shall consist of a lay member elected by each charge, diaconal ministers, deaconesses, the conference presidents of United Methodist Women, the conference president of United Methodist Men, the conference lay leader, district lay leaders, the Conference Director of Lay Speaking Ministries, the president or equivalent officer of the conference young adult organization, the president of the conference youth organization, the chair of the Annual Conference college student organization, one student from each Wesley Foundation, one student from Hendrix College Campus Ministries, one student from Philander Smith Campus Ministries, one young person between the ages of

twelve and seventeen and one young person between the ages of eighteen and thirty from each district to be selected by the District Leadership team or District Nominating Committee in consultation with the District Superintendent. Each charge served by more than one clergy member under appointment (including deacons in full connection for whom this is their primary appointment) shall be entitled to as many lay members as there are clergy members under appointment.

The lay members of the Annual Conference shall participate in all deliberations and vote upon all measures except on the granting or validation of license, ordination, reception into full conference membership, or any question concerning the character and official conduct of ordained ministers, except those who are lay members of the board of ordained ministry. Lay members shall serve on all committees except those on ministerial relations and for the trial of clergy.

When at any time a lay member is excused by the Annual Conference from further attendance during the session, the alternate lay member, if present, shall be seated. The lay member or the alternate shall be the lay member of the Annual Conference, and it shall be the duty of the lay member to report to the local church on actions of the Annual Conference.

Diaconal ministers, Active (Q.83): ..... David Clemmons (CE) 6
..... David L. French (CE)
..... David A. Glaze (CE)
..... Denise Palmer (NW)
..... Jim Walsmith (CE)
..... John Yarrington (CE)
Diaconal Ministers, retired (Q.75): ..... Donna Flenniken (SC) 9
..... Mary Frances Garrett (SE)
..... Sally Jo Gibson (NO)
..... Avis Faith Bettag Moore (CE)
..... Pat Parette ( )
..... Felix Thompson (CE)
..... Martha Lynn Thompson (CE)
..... Ray Tribble (CE)
..... Martha White (NW)
Diaconal Ministers, leave of absence (Q.72, Q.73) ..... Polly Shafer (SE) 1
Deaconesses ..... Kandi Mount (NW) 1
Conference President of United Methodist Women: ..... Judy Jacobs 1
Conference President of United Methodist Men: ..... NONE 0
Conference Lay Leader: ..... Asa Whitaker 1
Lay Leader from Each District: 10
Northwest District ..... John Bollinger
North District ..... Charles Long
Northeast District ..... Jack Sugg
North Central ..... Bill Patterson
West District ..... Bruce Vick
Central District ..... Stark Ligon
Southwest District ..... Bill Hockaday & Lawrence Bearden
South Central District ..... Jim Kimzey
Southeast District ..... Beverly Boyd
Conference Director of Lay Speaking Ministries ..... Barbara Clark 1
President or equivalent officer, conference young adult organization *Will Choate (clergy)* *0*
President of the conference youth council ..... **Madison Schalhorn** 1
Chair of the Annual Conference college student organization ..... NONE 0
One student from each of the Wesley Foundations 9
Wesley Foundation, Henderson/Ouachita: ..... **Shannon Duncan** (SC)
Wesley Foundation, ASU, Jonesboro: ..... Blake Schrepfer (NE)
Wesley Foundation, University of Arkansas, Fayetteville: ..... Trent Chudej (NW)

Wesley Foundation, University of Arkansas at Little Rock: .. Alyshia Williams (CE)
Wesley Foundation, University of Arkansas at Monticello: ..... Deonna White (SE)
Wesley Foundation, U of A at Pine Bluff:.....**Terrence Thomas** (SE)
Wesley Foundation, Southern Arkansas University: .....Jessica Tanner (SW)
Wesley Foundation, Arkansas Tech University, Russellville..... _____(CE)
Wesley Foundation, University of Central Arkansas, Conway.....Sara Bayles (CE)
One student from Hendrix College Campus Ministries.....Sarah Hale (NC) 1
Two students from Philander Smith Campus Ministries ..... **Sara Conner** (CE) 2
Conference Chancellor, privilege of the floor WITHOUT vote: **Robyn Wynne** (SE) **& Tony Hillard** (SE)..2
Selected by the District Leadership team or District Nominating Committee in consultation with the District Superintendent: **One young person between the ages of 12 and 17, and One young person between the ages of 18 and 30.** 10

Central District	**12 to 17 yr old** Ali Taylor	**18 to 30 year old** Kayte Dunn
North West District	**12 to 17 yr old** Aric Conrad	**18 to 30 year old** Greg Pair
North East District	**12 to 17 yr old** Jessica Utley	**18 to 30 year old** James Kjorlaug
South West District	**12 to 17 yr old** Madie Bounds	**18 to 30 year old** Rebecca Phillips
South East District	**12 to 17 yr old** Andrew Fleming	**18 to 30 year old** Jennifer White

PART ONE plus part TWO Sub total of Laity, based on requirements of our Standing Rule #3
650
Number of Clergy from question 59a in the current Journal.....-752
Needed to equalize lay and clergy membership 102
If at this point lay membership is still less than clergy membership, then continue as far as needed:
PART III FROM OUR STRUCTURE DOCUMENT:
The Standing Rules, on page 467 of the 2010 Journal:
4. EQUALIZING LAY AND CLERGY MEMBERSHIP

If the lay membership should number less than the clergy members of the Annual Conference, the Annual Conference shall provide for the election of additional lay members to equalize lay and clergy membership of the Annual Conference according to the following formula:

a. Lay Delegates and Alternate Delegates to General and Jurisdictional Conference
b. Lay Conference Team Leaders, Lay Chairpersons of Conference Boards, Committees, and Commissions as elected by the Annual Conference. When the following positions are held by laity: conference treasurer, conference statistician, conference secretary, and conference ministry staff

LAY DELEGATES TO GENERAL CONFERENCE [In order of election].....6
Asa L. Whitaker, Jr. (NE).....Sarah Steele (CE)
Karon Mann (CE).....Clefton Vaughan (CE)
Carole Teague (CE).....Karen Millar (NE)

LAY DELEGATES TO JURISDICTIONAL CONFERENCE, & RESERVES TO GENERAL.....6
Deborah Bell (CE).....Todd Burris (CE)
Jay Clark (CE).....Sandy Smith (NW)
Brian Swain (NW).....John Crawford (CE)

LAY RESERVES TO JURISDICTIONAL CONFERENCE.....3
Brenda Norwood (CE) ..... Brandon Bates (CE)
Natalie Clark (CE

Lay Conference Team Leaders
Administrative Services Team Leader: .....*David Orr is a clergy person..... 0*
Sending Team Leader: .....***Martha Altum** (CO)..... 1*
Discipleship Team Leader: .....*Steve Pulliam (NW) is a clergy person..... 0*
Focus Team Leader: .....*Brenda Norwood (CE) - already listed as Juris. Delegate..... 0*
Leadership Formation Team Leader: .....Jeff Standridge..... 1

Lay Chairpersons of Conference Boards, Committees, Commissions as elected by the Annual Conference

Committee on LAY SPEAKING MINISTRIES .....*Barbara Clark (NO) is already listed above*..... *0*
Board of ORDAINED MINISTRY..... *Chairperson Biff Averitt - is clergy person*..... *0*
Committee on EPISCOPACY..... *Chairperson:* Asa Whitaker **(NO)..... 1**
Conference NOMINATING COMMITTEE:..... Chair: Jerry Eubanks (WE) - *is clergy person*..... 0
Committee on EDUCATION ..... *Chairperson:* **Tom Freehling (NW)..... 1**
Committee on EVANGELISM ..... *Chairperson: David Bush -is a clergy person*..... *0*
Committee on WORSHIP..... *Chairperson: Rebecca Boggan - is a clergy person*..... *0*
Committee on STEWARDSHIP ..... Chairperson: Paul Lasseigne (CE)..... 1
Committee on SPIRITUAL FORMATION ..... *Chairperson: Bill Buchannan is a clergy person*..... *0*
OUTDOOR MINISTRIES ..... *Chairperson: David Fleming - is a clergy person*..... *0*
Board of HIGHER EDUCATION AND CAMPUS MINISTRY..... Chairperson: Richard Carvell (NE)..... 1
Board of GLOBAL MINISTRIES ..... Chairperson: *Pat Bodenhamer is a clergy person*..... *0*
Committee on MISSIONARY PERSONNEL ..... Chairperson: Mary Lou Martin (CE)..... 1
Conference BOARD OF CHURCH AND SOCIETY ..... Chairperson: Doni Martin (NE)..... 1
CHRISTIAN UNITY AND INTERRELIGIOUS CONCERNS .....*J.J. Galloway - is a clergy person*..... *0*
DISASTER PREPAREDNESS AND RESPONSE COMMITTEE ..... Janice Mann (SW)..... 1
Committee on VOLUNTEER-IN-MISSION..... Chair Gwen Effird (CE)..... 1
Committee on PARISH AND COMMUNITY DEVELOPMENT ..... *Bob Burnham - clergy person*..... 0
Commission on THE SMALL MEMBERSHIP CHURCH..... *Judy Hall- clergy person*..... 0
Conference COMMISSION ON RELIGION AND RACE..... Chairperson: Sandra Mitchell (CE)..... 1
Commission on STATUS AND ROLE OF WOMEN ¶ 641..... Chairperson: *Lynn McClure -clergy*..... *0*
Committee on ETHNIC LOCAL CHURCH CONCERNS..... Chairperson: *Melvin Moss - clergy* *0*
Conference COMMITTEE ON HISPANIC MINISTRIES..... *Chairperson: Ramiro Lizcano - clergy*..... *0*
Committee on NATIVE AMERICAN MINISTRIES..... Chairperson: J. Harris Moore (NW)..... 1
Committee on DISABILITY ..... Chairperson: Roger Barker (NO)..... 1
Council on CHILDREN'S MINISTRIES ¶ 1118.1 ..... Coordinator: **Karen Swales** (NW)..... 1
Conference Council on YOUNG ADULT MINISTRIES..... ***Will Choate*** *clergy person*..... 0
Conference Council on ADULT MINISTRIES ..... Coordinator: **Karen Miller (NO)**..... 1
Conference Council on OLDER ADULT MINISTRIES ..... *Coordinator : David M. Smith - is clergy*..... *0*
Conference Council on SINGLE ADULT MINISTRIES..... *Coordinator:* ***Claire Faldwell,*** *clergy person*..... *0*
Conference Council on FAMILY MINISTRIES ..... Coordinator: Lisa Bullock (CE)..... 1
Council on FINANCE AND ADMINISTRATION ..... President: Clefton Vaughan (SW)..... 1
Conference BOARD OF TRUSTEES ..... President: Bill Reed - (NC)..... 1
Conference BOARD OF PENSIONS..... *President:* ***Bill Shirron*** *- clergy person*..... *0*
Conference COMMITTEE ON GROUP INSURANCE ..... *Chair:* ***Dennis Spense*** *- is a clergy person*..... 0
Conference SESSION PLANNING COMMITTEE..... *Bishop, Chairperson - clergy person*..... *0*
Commission on ARCHIVES AND HISTORY ..... Chairperson: **Tyler Thomson** (CE)..... 1
Conference PERSONNEL COMMITTEE ..... *Chairperson: Bonda Deere Moyer - clergy person*..... *0*
Commission on COMMUNICATIONS..... Chairperson: **Regina Gideon** (CE)..... 1
Committee on REVIEW AND RESEARCH..... *Chairperson: H.* ***Buddy Ratliff*** *- clergy person*..... *0*
EPISCOPAL RESIDENCE COMMITTEE..... *Chairperson:* ***Britt Skarda****- clergy person*..... *0*
Commission on EQUITABLE COMPENSATION ..... ***Chairperson: David Moore*** *- clergy person*..... *0*
Committee on INVESTIGATIONS..... ***Pam Estes***- clergy..... 0
JOINT COMMITTEE ON INCAPACITY..... ***John Wilcher***-clergy..... 0

When the following positions are held by laity:

Conference TREASURER / Conference STATISTICIAN..... Todd Burris..... 1
Conference SECRETARY ..... *Bob Crossman - clergy person*..... *0*

Conference Ministry Team staff (laity):

Director of Ministries..... *Phil Hathcock - clergy person*..... *0*
Mission, Outreach, Ethnic/Multicultural Ministries, ... *Maxine Allen - clergy person*..... *0*

Youth and Young Adults, ... Rod Hocott (CE)..... 1
Volunteers in Mission, ... Don Weeks (CE)..... 1
Arkansas United Methodist Newspaper, ...Amy Forbus (CE)..... 1
Director of Communications .....Martha Taylor (CE)..... 1
Demographics and Congregational Development ..... *Leon Gray - clergy person..... 0*
Office Administrator ..... Libby Gray (CE)..... 1
Minister of New Church Starts and Congregational Advancement..... *Bob Crossman - clergy person..... 0*

Total Part III.....44
Subtract number from Part II sub-total.....-102
Additional Laity Needed 58

58 ÷ 5 districts = 10 additional needed from each district

{NOTE: We are allowed to have more laity than clergy, but not allowed to have more clergy than laity with voting rights.}

FROM OUR STRUCTURE DOCUMENT: The Standing Rules, number 4.c, page 467, 2010 Journal:

c. When additional lay members are required to equalize representation an equal number of "at large" delegates from each district shall be selected. The Conference Secretary will notify each District Superintendent of the number of persons, if any, to be named encouraging them to use the following formula with top priority to be given to Number 1, etc.:
   - Ethnic minority and small membership churches.
   - Elected chairpersons of conference boards and agencies not included above.
   - Officers of the Conference Board of Laity.
   - Conference officers of UM Women, UM Men, and Conference Council on
   - Youth Ministries residing within the bounds of a district.
   - Elected lay persons to general and jurisdictional conference boards and agencies.
   - District presidents of UM Women, UM Men, and UM Youth Fellowship.
   - Lay members of conference boards and agencies.
   - One additional youth from each district.

   Upon their selection, the District Superintendent shall notify these persons in writing of their delegate status at least 60 days prior to the Annual Conference.

d. The names and addresses of lay members of the Annual Conference elected by the Charge Conferences, as well as any District lay members selected by the District, shall be compiled by the District Superintendents and sent to the Conference Secretary at least 60 days prior to the opening day of the Annual Conference session.

Central District 12
North West District.....12
North East District.....12
South West District.....12
South East District.....12

DISTRICT AT LARGE LAY MEMBERS TO ANNUAL CONFERENCE

Central District

Cathy Hall Hughes	Jim Argue	Mable Donaldson	Michelle Moore
Margaret Taverner	Karen Branton	C.J. DuVall	Austin Hubbard
Bob McCormack	Clarence Trice	Mable Donaldson	Caitlyn Hendrickson

Northeast District

Ellen Pollock	Sean Pollock	Kathy Conley	Celeste Letchworth
Kathy Cooper	Connie Thomas	LaDonna Busby	Glen Busby
Cindy Donald	Vicki Fleming	Tommy Toombs, Jr	

Northwest District

Cathy Blackwood	Paul Schaefer	Larry Weir	Shelli Conrad
Charleene White	Mary Ellen Jesson	Kimberly Workman	Penny lee
Laurete Wright	Cynthia Yokem	Lamar Pettus	Mona Washington

Southeast District

Nadyne Aikman	Debby Bland	Jake Curry	Ellen Emerson
Addy Gray	Hannah James	Darrell Mills	Sam Petty
Laura Jo Prange	Allyne Solomon	Nancy Watson Wilkie	Bill Wisner

Southwest District

Ann Ashcraft	Bob Draper	Sonja Fimple	George Hilliker
Hazel Wright	Marvin Terrell	Paula Harris	Jean Nicholson
Donna Kassos	Myra turnage	Jeff Venable	Judy Landers
Cindy Parker	Yvonne Nipper		

TOTAL PART III **(nine at large lay members from each district)** **81**

GRAND TOTAL LAITY

PART 1, lay member(s) elected by each charge..... 594
PART II, from our structure 3. 64
PART III, from out structure 4.a and b..... 44
PART IV - structure 4.c and d (district at large)..... 81
Grand total lay members **783**

GRAND TOTAL MEMBERS OF ANNUAL CONFERENCE:

782 Clergy +783 Lay Members = **1,565 GRAND TOTAL**

†††



Conference attendees take time to shop at the Cokesbury bookstore set up on-site.



The Crossing Jordan Academy, a study and mentoring program for African-American pastors in their first five years of appointment, gathered for a breakfast at Annual Conference. Pictured, front row from left: Academy member the Rev. Harold Eichelbarger, Bishop Felton May, the Rev. Maxine Allen and United Methodist Foundation of Arkansas vice-president Janet Marshall. Back row, from left: The Revs. Herschel Richardson, Natasha Murray-Norman, Mark Norman, Malik Saafir and Reginald Russell.

C. Daily Proceedings of the Special Called Session of the Arkansas Conference Saturday, October 29, 2011

Held at Horner Hall, Hot Springs Convention Center, Hot Springs, Arkansas
Bishop Charles N. Crutchfield, President
Phil Hathcock, Director of Connectional Ministries and Assistant to the Bishop
Robert Owen Crossman, Secretary

†††

SATURDAY MORNING, OCTOBER 29, 2011

The duly called session of the Arkansas Conference met on Saturday, October 29, at the Hot Springs Convention Center. The published notice reads as follows:

> **NOTICE OF A CALLED SESSION OF THE ARKANSAS ANNUAL CONFERENCE**
> A called session of the Arkansas Conference shall be held for the purpose of adopting the revised 2012 budget of the Arkansas Annual Conference. The Conference will begin at 10:00 AM in Horner Hall of the Hot Springs Convention Center on October 29, 2011. The Conference will conclude by 12:30 pm.
> In addition to the adoption of the budget, brief progress reports form several of the Imagine Ministry task forces will be shared. These will be presented for information only.

Volunteers from the UMC's of Hot Springs registered members as they arrived at Horner Hall. Chaplain Scott Shafer and Diaconal Minister Polly Shafer were able to attend . They will be returning to Japan after the session adjourns.

Members of the Arkansas Conference Staff served as greeters in the lobby of Horner Hall.

ATTENDANCE

662 lay and clergy members registered for today's called conference session. [420 pre-registered, and 242 registered at the door.]

AGENDA

8:00 a.m. Registration Opens
10:00 a.m. Opening Worship
10:30 a.m. Call to Order
- Rules of Order
- Imagine Ministry: Recasting the Vision
- Interim Reports:
  - Transition Team
  - Center for Technology Imagine Ministry Task Force
  - Center for Clergy and Laity Excellence in Leadership Imagine Ministry Task Force
  - Network for Holiness & Life Imagine Ministry Task Force
  - Conference Task Force on Children and Youth Ministry
  - Conference Task Force on Ethnic Ministries
  - Conference Task Force on Young Adult Ministries
- Announcements:
  - Transition Team
  - Redistricting Map of the Conference
- Action Item:
  - Adoption of the 2012 Conference Budget - Proposed Budget
- Closing Word and Prayer by Bishop Crutchfield

12:30 p.m. Adjourn

MUSIC:
As lay and clergy members gathered, Red. Ronnie Miller-Yow led the body in singing "Spirit Song", "How Great Is Our God" and "This is the Day That the Lord Has Made."

CALL TO ORDER
Bishop Charles Crutchfield called the conference session to order at 10:01 am. He invited the body to enter into a time of Silent Prayer.

OPENING WORSHIP
Rev. Lynn Kilbourne led the Call to Worship
Rev. Vic Nixon brought the sermon, based on II Corinthians 6:15-21, entitled *"God Calls the Church, Calls Us, to Constantly Change: Git 'Er Done"*
Rev. Ronnie Miller-Yow led us in singing "Be Thou My Vision"

BUSINESS SESSION
Bishop Charles N. Crutchfield outlined the work to be accomplished at the session.

IMAGINE MINISTRY: RECASTING THE VISION
Bud Reeves welcomed the Conference to Hot Springs and gave the report on the Imagine Ministry initiative.

"As we gather today it is important to remind ourselves why we began this journey. The Arkansas Conference took a bold and significant step of faith and trust in God and one another four months ago. We have committed ourselves to wrestle with the missional questions surrounding the making of disciples for Jesus Christ for the transformation of the world. We have positioned this new work in the mission field, in our local congregations and in our surrounding communities. This new work is reflected in a new Vision and Mission statement accompanied by four Core Measures designed to guide us in this endeavor.

In 2009, we discovered that not only had our denomination been in decline for 40 years, but that in the last five years the downward pace had accelerated. In 2008, 81% of our congregations had less than 100 people in attendance on Sundays, which is around the threshold of adequately supporting a full-time pastor. 51% had less than 35 on Sundays. 66 % of the United Methodist congregations in Arkansas did not have a profession of faith and 57 % of the congregations reported zero baptisms for that year. The average age of a United Methodist was 57, twenty years older than the average U. s. citizen. Those numbers have not improved.

Our congregations are aging and dying, but even worse, they are becoming irrelevant. We have become, in large part, unable to speak to the culture around us. Or if we speak, nobody is listening.

We began this journey because leaders in our conference were increasingly discontented with the status quo. For all of the reasons I have just mentioned, plus the annual conference and general church was demanding increasing financial support from a declining membership, we had to do something.

At the same time, there were similar conversations going on around our denomination. A few other annual conferences were engaged in the process of renewal, some a step or two ahead of us. The General Conference established Four Foci of Ministry:

- *Combating the diseases of poverty by improving health globally.*
- *Engaging in ministry with the poor.*
- *Creating new places for new people and revitalizing existing congregations.*
- *Developing principled Christian leaders for the church and the world.*

The Council of Bishops issued a Call to Action, which identified the drivers of vitality in the local church:

- *Effective pastoral leadership including inspirational preaching, mentoring laity, and effective management*
- *Multiple small groups and programs for children and youth*

• *A mix of traditional and contemporary worship services*
• *A high percentage of spiritually engaged laity who assume leadership roles.*

They proposed several recommendations, but the primary one was to focus for the next ten years on building vital local congregations. This helped our cause.

Finally, we began to have conversations at the highest level of the church about the unsustainability of our church finances. Asking more and more from fewer and fewer just will not work. All of these other conversations helped us understand that we were on the right track.

So we entered into a two year process of prayer, Bible study, research, many conversations asking hard questions of ourselves and one another, formulating and reformulating strategies. We have charted a first step course, a movement built upon the success and progress from the last fifty years of faithful ministry of laity, congregations and clergy. We knew at the beginning how hard this work would be, how uncomfortable change is to each of us. Each question we have asked has led us to another question, and a new learning. We work at ministry in an ever-changing world.

The two images we have used throughout the Imagine Ministry process both speak to this uncertainty. We compared it to Moses and the Israelites wandering in the wilderness. And we talked about walking down a dark path with a flashlight. We cannot see the end of the path, but we have enough light to take the next few steps at least. And we are still walking that path.

The rationale for this transitional time and transitional structure is founded in the experiences of other annual conferences which have gone through similar processes within the last few years. We are not alone, but we are on the forefront. We have been cautioned time and again not to put a full-blown structure into place up front. This has usually proven to be ineffective, and conferences that have done this have made several major adjustments within a year or two of the new structure. We have been advised to go slowly and deliberately.

As with any period of change, we can expect some chaos and conflict as we move ahead. Some desire to move more quickly, to go farther than proposed. Others want to go more slowly or less drastically. Some feel we are not doing the right things at all, and we are all frightened and uncomfortable with changing what is dear to us. One of our biggest challenges will be to stay loose and "unfrozen" long enough so that we don't become "refrozen" again before we finish our work. Any structure for the 21st century church needs to be dynamic and nimble, to support our mission and ministry as the culture and mission field continues to change.

As we did our work, we held several core assumptions:

- *Disciples are made in local churches, not conference meetings. Any program or process has to strengthen the local congregation for the work of ministry in its mission field.*
- *The connectional church (district, conference, and general church) exists to support, resource, and empower the local church, not the other way around.*
- *We have all sizes of churches in Arkansas, and Imagine Ministry should be relevant and helpful to all sizes of churches.*
- *We are talking about deep change, and deep change takes time. This transitional period will last at least through 2013.*
- *At some point, we will all have to swallow our own self-interest and do what is best for the good of the larger body.*

So at Annual Conference just four short months ago, we presented the Imagine Ministry plan. It contained a new vision: ***Congregations and surrounding communities transformed by the Holy Spirit to demonstrate holy living, justice and love of neighbor.***

There was also a new statement of our mission: ***To make disciples of Jesus Christ equipped to transform the world with excellence and passion.***

We proposed four Core Measures, touchstones that will characterize our work and will serve as references for ongoing evaluation:

We shall embrace deep change that empowers us to make disciples of Jesus Christ for the transformation of the world by:

- ***Rooting all we do in our understanding of scripture, personal and social holiness, so that we revitalize our connection and our ministry instead of being connected by our***

apportionments, appointments and benefits.

- ***Establishing the mission field as the primary place for our attention and resources instead of directing most of our attention and resources to the institutional needs of congregations and clergy.***
- ***Equipping laity and clergy for shared outcomes of transformation with excellence instead of directing resources toward congregational preservation and satisfaction of current members.***
- ***Organizing our ministry around the unique geographic, cultural, demographic, and ethnic contexts in the identified mission fields instead of treating every church, district and conference structure the same.***

In addition to the adoption of these statements, we also took action by reducing the number of districts from 9 to 5. With that reduction, we proposed the addition of circuit elders and congregational coaches. So each local church can have access to the connection four ways: the district superintendent, who is the chief missional strategist for the district, the circuit elder, the coach, and the pastor.

Then we established two centers and two networks to carry the weight of conference programming moving forward. I'll give you an update on those in a moment. There are three important implications of the entire Imagine Ministry proposal:

- *It decreased the annual conference structure, both on the district level and in our conference committee structure.*
- *It shifted the focus of ministry off of the congregation and onto the mission field, which includes not only the local church, but the surrounding community and the world.*
- *The point of Imagine Ministry is not to save money but to promote effectiveness in ministry, making disciples and transforming the world. In doing that, we want to be good stewards of our resources. We want to align the resources of the conference with the mission of the conference. And we want to avoid an unsustainable drain on our finances.*

Now let me bring you up to date on our progress so far.

There is a report in your material and on the conference website about the ***Center for Clergy and Laity Excellence in Leadership.*** *[SEE PRINTED REPORT REPRODUCED AT THE END OF THESE MINUTES] The focus of this center is to produce excellent leadership—clergy and lay—for the strengthening of local churches. It will be built on the success of our Connected in Christ process. Connected in Christ has been working well for over ten years, and it has transformed the lives of many of our pastors and churches in the conference. CIC has given us a common understanding of and language about strategic ministry planning, personal ministry plans, coaching for local churches, peer group relationships among clergy, and empowering lay leadership. It has been an awesome thing.*

We are so grateful to Michael Roberts, who has led CIC for eight years, to John Crawford, who came out of retirement to lead a cohort of coaches, to the coaches, and to the pastors and laity who have been through the training seminars and retreats. I was in the very first CIC group with Michael and served on the CIC board as president for several years. It transformed my ministry and my church at Bryant.

What we want to do with the Center for Clergy and Laity Excellence in Leadership is to build on the strengths of CIC and expand its work to be more inclusive across the conference. If I can quote Michael, "CIC has never been a program to protect but a process and philosophy (way of life) to be cultivated." We want to cultivate the process in several ways:

- *Continue to foster peer group relationships among clergy.*
- *Continue the training and empowerment for laity.*
- *Continue the coaching of local congregations by lay people who can think strategically and missionally.*
- *Continue to work with the Board of Ordained Ministry to help provisional elders and deacons begin their ministry in a positive and pro-active way.*

We also plan for the Center to go beyond what CIC has done in the past:

- *Make the resources of the Center available conference-wide, to all sizes of congregations.*
- *Train the circuit elders for their task, in concert with the new role of the DS as missional strategist.*
- *Provide accountability processes for clergy and laity which will focus on missional outcomes.*
- *Work with the Center for Technology, the Network of Discipleship and Mission, and the Conference office in a coordinated and aligned pursuit of the vision and mission of the conference.*
- *Create targeted programs for specific needs, such as children or youth leaders, young adult ministries, wherever needs for development exist.*

You can see more details in the printed report. The purpose of all this is to develop and strengthen passion and excellence in local congregations so they can make disciples and transform their mission field. In this way the vision, mission, and core measurements of the conference will become imbedded in the local churches, for the good of all!

The Technology Task Force has been working on ***The Center for Technology.*** *[SEE PRINTED REPORT REPRODUCED AT THE END OF THESE MINUTES] There is so much potential for new technologies to provide resources to local congregations in achieving their goal of "making disciples and transforming communities". In the past, geographical isolation presented a challenge in delivering resources, communicating, and staying connected as an annual conference. Technology offers exciting new tools to overcome those old barriers.*

This Center is on the cutting edge of creative thought within our denomination. They are plowing new ground, and the task force decided to engage professional counsel to act as a "technology architect." The United Methodist Foundation of Arkansas provided funding for this consultant relationship. Dr. Jim Pagan has been engaged to lead the Task Force in the development of the Center. The target completion date of the design phase is June 1, 2012.

The Technology Task Force is proceeding on the following principles:

- *The target audiences are clergy, lay leadership, staff and administrative personnel, active parishioners, inactive parishioners, and the unchurched.*
- *The primary objectives include enhanced training and study opportunities for lay and clergy; improved communication, and supporting the new Network of Discipleship and Mission and the new Center for Clergy and Laity Excellence in Leadership.*
- *The task force sees great potential in better connecting persons and congregations and in more effectively telling the story of Arkansas United Methodism.*

The task force is currently compiling the results of a technology survey to assess local church infrastructure and needs. They appreciate everyone's participation in the survey. Dr. Pagan is currently conducting extensive interviews as the cornerstone of the task force's assessment work. The task force anticipates some targeted research projects to improve its ability to be responsive to key target audiences. There are more details in the written report.

One of the most apparent changes we have made since Annual Conference is to combine the two networks—personal and social holiness—into one. It became clear as the task force thought about Wesley's vision of the combination of personal and social holiness that to separate the two would violate our Wesleyan heritage. There is an excellent explanation of that in the written report. So we are moving forward with ***Holiness of Heart and Life: The Network of Discipleship and Mission.*** *[SEE PRINTED REPORT REPRODUCED AT THE END OF THESE MINUTES] The purpose of the Network "is to create an environment where laity, clergy and Conference staff may post, share experiences, encourage disciplines (means of grace), generate discussion, build awareness, link to resources, discuss different opportunities (social justice and local mission ministry events), create accountability groups, address social issues of injustice, and promote involvement in socio-economic,*

political, environmental initiatives, etc." The possibilities are only limited by the creativity of the participants.

Unlike the two Centers, the Network will not be a structured office. It will be primarily web-based, interacting with the Centers to augment their work. It will be cooperative and collaborative. There will be a lead facilitator and some regional facilitators to help manage the process. But the energy will come from the local churches and clergy and lay people who interact on the Network. Think of it as what John Wesley would have done if he had been on facebook!

Of course, there is a lot more to it than that. The ministry of the Network will be focused in alignment with the vision, mission, and core measurements of the conference. And it will emphasize the Wesleyan commitment to joining together both discipleship and mission, the inward and outward expressions of our faith, excellence and passion. This is a gospel that is as relevant in the 21st century as it was in the 18th—or the 1st!

Along with the groups dealing with the Centers and the Network, we have had four task forces working through issues with other areas of our organization. The Transition Task Force is dealing with the nuts and bolts issues of conference staffing, district organization, budget considerations, and logistics. They will have two announcements in a moment, but their report is in the written material and on the conference website. The other three Task Forces—Youth and Children, Ethnic Concerns, and Young Adults—will make brief reports in a few minutes.

All the task forces are still in the preliminary discussion phase, since they were only formed four months ago. But they involve 74 people from around the conference, and a couple of the task forces have already done surveys. So we are trying to keep the conversation as broad and transparent as possible.

In fact, let me show you who Imagine Ministry is. If you would, please stand:

- *The Imagine Ministry team*
- *The task forces now working and the Council on Finance and Administration*
- *All who recently participated in an online survey*
- *All who participated in the Bible study on the Book of Acts and the core measures.*
- *All who attended a regional meeting, a focus group, or a district clergy meeting in 2010 or 2011*
- *All who participated in a discussion group at Annual Conference in 2010.*

This is Imagine Ministry. This is us. We estimate over 7,000 points of contacts in the last two years as we have moved forward together. The goal of the task forces moving forward now is to have concrete plans by Annual Conference of 2012. So the journey continues.

Of course, everything you plan or do in ministry has financial implications. Imagine Ministry is no exception. Representatives from the conference Council on Finance and Administration will bring the new budget to you in a few minutes. Let me just say this from the Imagine Ministry Team:

- *Our goal, again, is not primarily to save money, but to be effective in ministry, to be good stewards of our resources, and to align our resources with the vision and mission of the conference.*
- *This new budget does not look all that different. That's because big pieces of it are still in transition. It is in some senses a "trust budget" that will continue to be worked out between now and next annual conference. But we have to start using it in January.*
- *There will be some hard economic decisions to come in the future. We are in an unsustainable pattern. These decisions have not been made yet because we are still thinking, discussing, and deciding what those will be.*

The three main changes you will see in the budget are:

- *The new district structure and only 5 District Superintendents' expenses beginning July 1, 2012.*
- *Connected in Christ only funded for half a year, because the funding and the function of CIC will be transitioned into the Center for Clergy and Laity Excellence in Leadership.*

- *The elimination of the Parish and Community Development Fund. These grants have been a great help to many churches (mine included), but we want to align those resources with our Centers so they can specifically address mission field opportunities.*

This is where we are now. The light is a little bit further down the path, but we are still at the beginning of a long journey. I don't think it will take forty years, like it did for Moses, but it will take a few. The important thing now is to stay loose and unfrozen and open to where God is leading us. All the conversations are still open. Even what we decide to do initially may not prove effective, and we will have to make changes and adjustments. If United Methodism is to transform back into a movement again, we will have to stay nimble and adaptive to new realities that change before our eyes."

CONFERENCE TASK FORCE ON CHILDREN AND YOUTH MINISTRY

Sara Pair reported on the work of the Task Force, which focused on how the church can live out its commitment to children and youth within the Conference. *[SEE PRINTED REPORT REPRODUCED AT THE END OF THESE MINUTES]*

"Bishop Crutchfield, members of the Arkansas Conference, it is my great honor to bring to you the report from the Children and Youth Task Force. As we have approached our work in evaluating our current Conference ministry with Children and Youth and looking forward to what those ministries can and should be in the future, we are aware and recognize that this is a key and vital focus of every congregation no matter the size or location. We all have in common the promises we have made to children at their baptism and youth at their confirmation to support and to nurture them in their faith journey. So I ask you to join with me in reaffirming these commitments to the children and youth in our care.

One Voice: Do you, as Christ's body, the church, reaffirm both your rejection of sin and your commitment to Christ?

Many Voices: We do.

One Voice: Will you nurture one another in the Christian faith and life and include our children and youth in your care?

Many Voices: With God's help we will proclaim the good news and live according to the example of Christ. We will surround these persons with a community of love and forgiveness, that they may grow in their service to others. We will pray for them that they may be true disciples who walk in the way that leads to life.

So the question is now and ever before us, "How will we as the Arkansas Conference be faithful to our baptismal vows within the larger connection?" To begin to answer this question, we sent out a survey in September to ask you your thoughts about where we are now and where we hope to be. We had an outstanding response to our survey and we are grateful for your participation. Over 300 people invested time, thoughts and ideas. They represented 15-30 churches from each district, as well as a wide span of ages, from youth to older adults. I want to highlight for you this morning the 7 areas of focus that ranked the highest in the survey and that will provide the foundation for our work moving forward.

7. Resourcing Parents
6. Communication to the ARUMC about district and conference events
5. Providing opportunities to youth through events
4. Resourcing local congregations in the areas of children/youth
  **Family Ministry*
  **lntergenerational Ministry*
  **Safe Sanctuary*
  **Confirmation*
3. Networking those working with children/youth
2. Leadership development of our young people
1. Training and coaching leaders of children and youth (volunteer and paid)

We know your question today is What does this mean? What is the plan moving forward? We are simply not to that stage yet, but we can assure you with confidence that ministry with and for Children and Youth will continue to be a vital and essential part of our Conference ministry as a whole. The question I cannot answer today is exactly How? There are many options we are considering as far as conference staff possibilities, part time, full time, one person, many persons. We will make a recommendation to the personnel team based on what you continue to tell us, as well as working with the other teams and networks in formulating an overall plan. Be looking for a final survey from our task force to follow up on these 7 areas of focus. We need your help and participation as we continue together to shape our conference children's and youth ministry in the Arkansas Conference to equip and empower us to make disciples of all aged with passion and excellence for the transformation of the world."

CONFERENCE TASK FORCE ON ETHNIC MINISTRIES

Roy Smith gave the report on the main topics considered in regard to ethnic ministries in the Arkansas Conference: Discerning, Connecting, and Inspiring. *[SEE PRINTED REPORT REPRODUCED AT THE END OF THESE MINUTES]*

"Bishop Crutchfield and members of the Conference, guests and friends: Thank you for the opportunity to share a report of our work since our task force was formed on August 20, 2011.

The Task Force members are : Deborah Bell, Amy Jo Carr, Kathy Conley, Troy Conrad, Rex Dickey, Terry Gallamore, Tommy Halsell, J. Harris Moore, Jim Polk, Tammy Jo Teltoe, Maxine Allen, project manager, and Roy Smith, convener.

We have met two times face to face and once on a conference call.

We began our work by reflecting on the five conclusions shared by the Imagine Ministry Task Force in the executive summary of their work. These conclusions were reached after the initial discoveries of the Task Force through" reading, discussion, interviewing individuals and other Annual Conferences and conducting focus groups and surveys."

These conclusions are:

1. *The United Methodist Church in Arkansas must recapture its sense of urgency to evangelize those living in our communities.*
2. *The mission field in and around local churches must be the primary focus of ministry.*
3. *Leadership for both clergy and lay leaders must be improved to a level of excellence.*
4. *Clergy and lay leaders must be held accountable for outcomes of transformation.*
5. *The Annual Conference must be more responsive to local congregations.*

Unfortunately in our rush to get to the organizational work of tending to structural and budget needs, a thorough discussion of these five rather brilliant and insightful descriptions of the strategic or adaptive challenges ahead of us have largely been ignored.

Our Task Force has deeply engaged these five strategic conclusions which have the power to change the way we are doing ministry in The Arkansas Conference if we have the will, faith and commitment to engage them.

In the midst of the initial two years of the work of the Imagine Ministry Task Force, matters regarding ethnic local churches along with Children and Youth Ministry and Young Adult and Campus ministry were placed to the side for a later full scale discussion.

This is the Conversation we have entered. Already our conversation has been wide ranging and substantial. Our meeting notes and the data we have gathered are all on the Conference website for you to see. I hope you will read, if you have not already ,our report which was posted with the other materials for this special session. In the report we show the three primary areas into which our conversation divides itself. These areas are :

Discerning
Connecting
Inspiring

The first focus of our conversation is "discerning".

This is the process of discovering and lifting up the unique and important history of ethnic churches in United Methodism in Arkansas. This discovery coupled with what is currently happening in and

through ethnic churches in Arkansas gives us a clearer picture of where we are and begin our work for the future. We are finding that language is a very important part of developing a cultural competency which will allow us to engage more meaningful, faithful and fruitful mi8nistry in ethnic United Methodist Churches.

The second focus of our conversation and work is :connecting".

Connecting involves making the vital connections among ministries which are already happening well and supporting that. This includes working with SBC21 and Crossing Jordan. This will include working closely with the Center for Clergy and Laity Excellence, the BOOM and the Bishop and cabinet.
As we are continuing the work of discerning and connecting we will discover where the gaps are located. The next work involves working in the gaps by connecting to existing ministries, searching for new ministry models and envisioning ministry models not yet seen.

The third focus is" inspiring".

Let me quote from our written report: 'While it is easy to say that The United Methodist Church in Arkansas must continue to build relationships across barriers of race, ethnicity and culture, it is difficult to inspire people to do so. With all of the mechanisms in place to train and provide possibilities for only those individuals and congregations willing to make the intentional effort will be affected. This is our ongoing struggle: How do you inspire pastors, laity and congregations to change and to work within the mission field where they are planted, especially if that mission field bears little resemblance to them in culture, language or ethnicity?'

To be more specific there are 135,682 members in The Arkansas Conference. Of this total, 4,377 or 4% are identified as ethnic.

Clearly this does not reflect the mission field in which we live.

Where do we go from here?

Initially we recommend that the training of Circuit Elders and Congregational coaches include a sensitivity to the cultural uniqueness of ethnic local churches.

We will continue to understand the state of ethnic local churches ministry in the Conference and to encourage ministries that are effective.

We will continue searching the country for models that are working.

We will continue the work of imaging and engaging partners who can help us dream and envision possibilities where we have not yet imagined them.

As one of our task force members said, 'If we take seriously our mission field the ministry of ethnic United Methodist churches cannot and will not ever be the same."

We continue our conversation and discernment. We look forward to sharing further conclusions with you in June."

CONFERENCE TASK FORCE ON YOUNG ADULT MINISTRIES

David Freeman presented the report of this task force, which focused on the development of the role of Young adults in the church. They are concerned with all young adults, not just those of college age. *[SEE PRINTED REPORT REPRODUCED AT THE END OF THESE MINUTES]*

"***Purpose**: To empower churches of the Arkansas Conference to make young adult disciples of Jesus Christ with passion and excellence. We seek to lead churches to develop mindsets and practices that welcome and retain young adults, and nurture and develop their spiritual lives. Furthermore, we seek to lead churches to develop mindsets and practices in which young adult ministry is a part of the entire ministry of the congregation.*

***Appreciative Inquiry k**eeps us focused on long term sustaining change rather than quick fix ideas and program.*

Definition of Young Adults:

(We have chosen to define young adults theologically and socially rather than chronologically.)
People in early stages of post adolescence transitioning from dependence to independence.
Social examples of these transitions may include, leaving home, beginning one's first job or establishing a career, leaving high school, starting or finishing college, marriage, and

joining the military. Theological examples of these transitions may include, defining one's own values by or apart from one's family of origin, and taking responsibility for one's own faith practice. Another identifier for young adults is "emerging adults."

Insights:

--Outside of some isolated, yet very effective, local church efforts, ministry to young adults in our conference has been relegated to campus ministries and Wesley Foundations. We will seek to expand our conference's ministry to Young Adults beyond this to give attention to young adults not in college or beyond the traditional age of college students.

--We've come to believe that Young Adult ministry at its best is not another compartmentalized program of a church. It is at its best when Young Adults participate in the full Body of Christ. This approach calls for local churches to change their mindsets about how to do church and engage in new practices for ministry.

Next Steps:

We enter the dreaming phase.

-- Discerning what is God's vision for us as a conference in regard to young adults.

-- Our task force knows that this is a spiritual process."

TRANSITION TEAM

Steve Coburn presented the report of the Transition Team. This includes the change from nine to five districts and other administrative changes. The work of the team is expected to end by mid 2013. *[SEE PRINTED REPORT REPRODUCED AT THE END OF THESE MINUTES]*

REDISTRICTING MAP OF THE CONFERENCE

The map of the redrawn districts is available on the ARUMC website.
www.arumc.org/ac2011.php

CLOSING REMARKS OF IMAGINE MINISTRY INTERIM REPORTS:

Bud Reeves concluded the reports with a call for patience, cooperation, and grace in the implementation of Imagine Ministry. He concluded with a time of prayer, asking the conference to pray with each other for the work of the church going forward. Reeves led the singing of "Spirit of the Living God".

Let me leave you with three thoughts this morning, and I appreciate your patience. First, as we move forward, we will have to remember that the main word for Methodists is grace. There will be some tough times ahead, some tough decisions to be made. Feelings will get hurt. People or churches will not feel affirmed or validated. We need to remember that as much as we might disagree with a brother or sister, he or she is still our brother or sister in Christ. We live by grace. We act in trust that the one motive we all share is for the Church of Jesus Christ called United Methodist in Arkansas to grow and prosper and to do what God wants us to do. It may mean slaughtering our own sacred cows, or letting someone else's star ascend faster than ours, but if we stay on mission, we will achieve the vision.

Steven Covey spoke years ago of the difference between the scarcity and abundance mentality. Even in these times, we cannot afford to live with a scarcity mentality that fears there is not enough for everyone. Scarcity breeds competition and conflict. Our God is a God of abundance. He will not send us on a journey and then refuse to guide us. God will not call us to do something that he will not provide the resources to accomplish. The challenge is to use God's resources effectively. With an abundance mentality, we can achieve the vision; we can share the wealth; and we can live with grace.

The second thought is a new Bible story. It comes from Numbers 13. It's the story of Joshua and Caleb. Moses had led the Israelites through the desert to the edge of the Promised Land in a matter of weeks. He sent spies over into the land, ten of whom came back with the report that it was nice and all, but there were too many enemies—big, mean people—and they shouldn't attempt to enter the land. Only Caleb and Joshua got all excited about the possibilities and encouraged the people to go, because the Lord was with them. But that day the Israelites turned away. They tried to elect a leader who would take them back to Egypt. And they wandered forty years in the wilderness.

When they finally entered the Promised Land only two people who were there the first time were still alive: Joshua and Caleb. And the Lord's word to Joshua was this: "Be strong and courageous; do not be frightened or dismayed, for the Lord your God is with you wherever you go."

We are not yet to the Promised Land, but thank God, we are not in Egypt, either! We have begun to move. Our God is with us, and we have to be strong and courageous to carry out the mission.

Finally, I am under no illusion, and you should not be either, that structures and budgets will renew the United Methodist Church in Arkansas. We cannot organize ourselves into vitality. New life for our churches will be a work of the Holy Spirit. What Imagine Ministry is trying to do is to clear the way so that the Spirit can move more freely in our local churches. When the Spirit inhabits the hearts of the pastors and the lay people of the Arkansas Annual Conference, there will be a great wave of passion and excellence across this land. I can't give you a plan for that, except the one Jesus gave the apostles: "Stay here in the city, pray, and you will receive power." If God is gracious to grant us an outpouring of the Spirit, as God did to the apostles in Acts, as God did to John Wesley and the early Methodists, as God did to the circuit riders on the American frontier, we just want the church not to get in the way.

It has been an incredible journey working with the Imagine Ministry team. It has been intense, exhausting, sometimes infuriating, but always exciting. We have become the talk of the nation in United Methodist circles. I don't care about that so much, unless we can help somebody else. In the end, my hope is the same as yours, my brothers and sisters. I want Arkansas United Methodism to be a better group experience. I want to see our churches renewed and revitalized. I want to see disciples made and communities transformed. I want to glorify God in our ministry together.

BREAK: The Bishop called for a 10 minute break.

ACTION ITEM:
ADOPTION OF THE 2012 CONFERENCE PROPOSED BUDGET

Clefton Vaughn introduced Brittany Watson a member of the budget team, Don Riggin of the Imagine Ministry Team, and Todd Burris, Conference Treasurer. There are twenty-two members of CF&A from large and small churches.

Two motions from the last session of the Annual Conference were referred to CF&A.

REFERRED MOTION #1:

The first referred motion was a request to come to the 2012 conference with a simplified Apportionment formula. A task force is working on this formula. A new apportionment formula, in response to the June 2011 motion, will be brought to the coming June 2012 conference session.

REFERRED MOTION #2:

The second was a motion by Bennie Harmon that the salaries for District Superintendents be set at 120% of the conference average for elders under full appointment. The Harmon motion was referred to this called session. The Council recommends non-concurrence to the Harmon motion.

Rev. Harmon spoke in support of the motion.

Rev. Rodney steel spoke against the motion.

The Conference will be voting on the Harmon motion. A yes vote will be in support of the motion, a no vote will agree with the non-concurrence recommendation of the CF&A.

The Harmon motion **FAILED.**

MAIN MOTION: Brittany Watson presented the 2012 proposed budget, outlining changes and additions. CF&A recommends passage. *[SEE PRINTED BUDGET AND REPORT REPRODUCED AT THE END OF THESE MINUTES]*

"Good morning. First of all, it has been pleasure to work alongside Clef, Todd, and the Transition Team on behalf of you, our Annual Conference, as we journey together towards a new vision of how to do church. At this juncture, I hope that each of you has had the opportunity to review the proposed budget that has been continually processed and reviewed by the Imagine Ministry Team, the Transition Team and the Council on Finance and Administration. This document is not the product of one committee or team, it is,

instead a thoughtful proposal submitted by multiple groups as a next step on this complicated and hopeful path.

As you review this budget you will see that it leaves room for growth and reorganization, while still maintaining the needed structure of our Annual Conference. This means that the budget requires a certain amount of trust from each of us as we venture forward. We are just beginning the transition to the structure that we adopted as the Arkansas Annual Conference last June. In the past few months, multiple teams, centers, networks, and task forces have begun to meet and have given input on the changes that need to happen within this budget. However, no one knows exactly what this new structure will look like and thus how this new budget should be organized. We are attempting to leave behind our assumptions and concepts of how we have been organized in the past and so we will be carefully evaluating each area of our conference administration to figure out how and if they support our mission to make disciples of Jesus Christ equipped to transform the world with excellence and passion. This is why, as you view the budget, you will see many of our current budgeted positions and ministries highlighted in orange.

These "oranged" figures are amidst transition. As we begin to structure the various networks and centers these transitional areas will be evaluated as to how and where they will best serve our conference. When the 2013 budget is proposed at next years Annual Conference these areas will look dramatically different than they do today. However the total amount of money budgeted to these areas in will not be exceeded in 2012.

This morning, as we take a look at this proposed budget I would like to point out three changes that we will encounter.

First of all, you will notice a reduction in conference leadership positions from fourteen to nine. This is a result of our decision in June to reduce our districts and our District Superintendents from 9 to 5. This reduction will go in full effect in July 2012. With these changes, our conference leadership positions will consist of five District Superintendents, a Director of Connectional Ministry and Assistant to the Bishop, a Director of the Center for Clergy and Lay Excellence in Leadership, a Director of the Center of Technology, and a Director of Administrative Services and Treasurer. This change in the number of leadership positions will result in a decrease in the administration budget of over $300,000.00.

The second change you will see is the elimination of the Parish and Community Grants, totaling $87,500.00. Rev. Reeves has already given us the reasoning for this elimination. It is essential that we become better stewards of our funds and be mindful that they are being used for the furthering of our mission and in an effort to achieve our vision for our conference, that is to become Congregations and surrounding communities transformed by the Holy Spirit to demonstrate holy living, justice, and love of neighbor. To achieve this vision we are forced to make tough decisions, this is the first of many such decisions that we will have to make during this transitional process.

The final change that you will find in this document is the redirecting half of the Connected in Christ line item during the second half of 2012 to the Center for Clergy and Lay Excellence in Leadership. This is one of the first steps in the transition towards the creation of the new centers and networks.

As I mentioned before, these changes are the results of the prayerful and thoughtful processes of multiple groups. I hope that you will see that all of this in an effort to become a more effective conference that takes seriously our call to spread the message of God's eternal grace and unfailing love.

This transition has already faced many challenges and will face many more in the months and years to come, however, we as an Annual Conference have agreed that these steps are necessary as we journey towards a renewed sense of what it means to do Church. This budget is only the first step towards a much greater and more dramatic change and so on behalf of the council of finance and administration, I recommend its adoption."

QUESTION: Todd-Paul Taulbee questioned the insurance line for district superintendents in the second half of the budget. With five District Superintendents, the amount for the second half should be smaller than the first half. Todd Burris explained that this was caused by the uncertainty of the insurance premiums. Taulbee asked if the amount could be changed to reflect the actual amount of the premiums. Todd said it would be a friendly motion.

MOTION TO AMEND: Taulbee moved that the insurance figure for the District Superintendents be corrected to reflect the actual cost. The Motion to amend PASSED.

REQUEST: Pat Newman of Foreman asked the insurance committee to search for ways to lower the premiums for pastors.

QUESTION: Jimmy Boyd asked about the June apportionment formula motion. The Bishop responded that the motion was referred to the 2012 session, and that CFA will bring a response to that motion in June.

MOTION TO AMEND: Jeff Warrick moved that we amend to budget to accept only the first 6 months of the proposed 2012 budget and defer the second half till the 2012 Annual Conference. After discussion Warrick withdrew his motion.

QUESTION: Roy Smith asked when we would learn how the Personnel Committee and CFA will redistribute the red sections of the proposed 2012 budget. Don Riggin responded that we do not have that information now, but that decision should be made in the spring.

QUESTION: Deborah Bell asked what will happen to the Focus Teams Religion & Race grants. Don Riggin responded that we do not have that information now, but that decision should be made in the spring.

MOTION: Donna Alberts reported that General Conference was recommending a percentage reduction in its budget and the Arkansas Annual Conference should follow similar percentage. Donna suggested that we consider a 3% across the board across the board cut of our budget and made a motion to do so. The motion was ruled out of order since she made her speech before the made the motion.

CLARIFICATION: Jay Clark asked how much of our budget we actually control. Clefton Vaughn replied 20 to 30 %.

CALLING THE QUESTION: Tyler Thompson Called the Question, and his motion was Seconded. The Bishop closed debate.
The motion to call the question. PASSED.

MAIN MOTION: The proposed budget, revised to represent more accurate Health Insurance premiums for the District Superintendents, for 2012 **PASSED**.

CLOSING WORD AND PRAYER: Rev. Miller-Yow led the singing of "Here I Am Lord."

ADJOURNMENT: Bishop Crutchfield adjourned the session with prayer at 12:32 pm.

†††

†††

PRE-CONFERENCE REPORTS FOR CALLED SESSION

Oct. 29, 2011

†††

Transition Team

Report to the Called Session

Motion Four of the Imagine Ministry Team Report approved by the 2011 Annual Conference stated: *A team will be appointed by the Arkansas Conference Bishop to arrange for the orderly transition to the new conference and district organization, which will provide a budget proposal for conference staffing. This budget will take effect January 1, 2012, and will not exceed the amount budgeted for conference staffing for 2011.*

Bishop Crutchfield appointed sixteen people to serve on the Transition Team which is being led by Reverend Mackey Yokem. Four work groups were established to address the various issues and provide recommendations for consideration by the full Transition Team. The basic issues being addressed by each work group include, but are not limited to the following.

- District Property/Organization
  - Setting District Office Location/Naming of Districts
  - District Parsonages
  - District Assets
  - Guidelines for District Committees
- Leadership
  - Instructions for 2012 Conference Committee on Nominations
  - Combining of committees or Downsizing of Current Boards
  - Align committees with Leadership Table/Centers/Networks
  - Conference Rules
- Personnel Issues
  - Administrative Assistants
  - Compensation
  - Responsibilities/Job Descriptions/Training
  - Conference Office/Finance Office
  - Support Staff Configuration and Compensation
- 2012 Budget Recommendations to CFA
  - New Staff Configuration from Imagine Ministries Team
  - Unaffected CFA proposals from 2011 Annual Conference Proposed Budget
  - Transition Team recommendations in relation to Item #3 above
  - Moving to a multiple year budget projection

The Transition Team has held four meetings since being established and the Work Groups have met numerous times as the members gathered information and developed recommendations for the Transition Team. As expected, much of this work has required information from various parts of the existing conference organization and from other Imagine Ministry teams and task forces. Most of the issues being addressed are in the information-gathering and study phases. The following issues have been approved. Even so, a great deal of additional work will be required to assure the many implementation details have been properly considered and addressed.

- The names of the five districts are:
  Central, Northeast, Northwest, Southeast and Southwest.
- The future office locations of the five districts are:
  Central: Little Rock Area
  Northeast: Batesville
  Northwest: Fort Smith
  Southwest: Arkadelphia
  Southeast: Pine Bluff Area

- Relocation to the new locations shall be completed by July 1, 2014.
- The conference will financially support only one district office beginning January 1, 2013.
- District Superintendents can plan for nine Administrative Assistants through 2013.
- Housing allowances for District Superintendents will be discontinued - each district will provide a parsonage through lease, rental, or purchase by July 1, 2014.
- For the year 2012, the districts will budget for and employ their administrative assistants.
- Beginning January 1, 2013, the Administrative Assistants will become employees of the Arkansas Conference and their salaries and benefits will be paid from the conference budget.
- Beginning January 1, 2013, district financial work will be centralized in the office of the Arkansas Conference Treasurer.
- The current expectation is the Transition Team will complete its work by mid-year 2013.

†††

Imagine Ministry Task Force
Center for Clergy and Laity Excellence in Leadership

The Center for Clergy and Laity Excellence in Leadership was formed in the Arkansas Annual Conference to foster an environment that continuously leads clergy and laity of the conference toward excellence in leadership development. This work will begin with the mission field of the local church and address the adaptive learning that must occur with clergy and laity working as a team. The adaptive challenge will be to redirect the flow of attention, energy, and resource to an intense concentration on fostering and sustaining an increase in the number of vital congregations effective in making disciples of Jesus Christ for the transformation of the world.

In Phase I, The Start Up and Transition Phase, the focus of the Center will be directed in four categories that work with local church mission field.

Areas of Focus: Phase I - Start Up and Transition Phase, June 2012 – 2013.

1. The recruitment, training and deployment of 70 Circuit Elders to the Circuits (Mission Field) in 2012.
2. The recruitment, training and assignment of 30 Congregational Coaches to the Circuits (Mission Fields) in 2012. A customized approach to coaching will be created that addresses the specific work of the mission field as identified in the Imagine Ministry proposal.
3. Laity Development, Equipping, Training and Accountability for Leadership
   The Center will work with laity excellence in the following ways.
   - To connect and equip congregations with tools and resources for congregational revitalization, leadership, accountability, transformation and vitality in the communities they serve. (Core measures #2, 3 and 4.)
   - The Center will also work within the existing congregation to assist in transforming consumer members into citizens of the Kingdom, and to the making of disciples in the surrounding communities of the mission field.
   - The Center will work with the Conference Networks to foster and create a Laity Leadership Network- within each church to provide training and curriculum for intentional accountability and excellence in leadership development.
   - Pilot studies in selective local church settings of various sizes will be launched to study Laity Leadership Development, Training, and Accountability.
   - Congregational assessment and revitalization to identify Ministry Plans for the local church.
   - Utilize the Network of Holiness of Heart and Life for connecting laity to other laity.
   - Laity learning settings for Wesleyan history, doctrine and polity.
   - Mission Field Assessment.

- Small Church Academy.
- Transformation Leadership in the Local Church with key identified laity.
- Church development and revitalization.
- Church Assessment – Consultation with Coach in self-identified categories of local church.
- Technology usage of Online Learning and Communications, Web based.
- To measure congregational outcomes in metrics and non-metric methods (missional descriptors) of becoming Acts 2 congregations. In the usage of metrics, we will collect, report, review and act on statistical information that measure progress in key performance areas to learn and adjust our approaches to leadership, policies, and the use of human and financial resources. In non-metrics, missional descriptors will be identified that define specific fruits and outcomes of a local church that is making a difference in the lives of others.
- Create new avenues for telling mission stories and communicating the need for increased involvement and opportunity for local and world-wide mission engagement.

In addition to the work defined above, the Center for Laity Excellence in Leadership will assume the new church development and congregational transformation work within the conference. During the first three months of implementation, a Transitional Leadership Team of six members chaired by the Director of Center for Excellence will develop a strategic design for equipping congregations with vitality, revitalization, assessment, conflict negotiation, new church starts, and fruitfulness.

4. Clergy Development, Equipping, Accountability , and Training for Leadership

The Center will work with Clergy Excellence in the following ways.

- The Center empowers clergy with resources and skills to equip congregations in the making of disciples for the transformation of the world within the context of the mission field. (Core measure #2, 3, and 4.)
- To connect and equip clergy with tools and resources for congregational revitalization, leadership, accountability, transformation and vitality in the communities they serve. (Core measures #2, 3 and 4.)
- The Center will work with the Cabinet in effectiveness training and evaluation.
- The Connected In Christ work of the conference will be incorporated into a foundational and central role within the Center as it resources, trains and connects clergy and laity teams for shared leadership.
- To resource clergy in the development and implementation of Clergy Ministry Plans.
- The Center's goal is to lead clergy to be accountable, effective, Spirit led, faithful and fruitful.
- The Center will work to affirm the giftedness of each clergy.
- The equipping of clergy with specific resources for professional development in peer to peer leadership groups.
- The recruiting of gifted candidates for ministry.
- Providing resources for a team approach of clergy and lay leadership in congregations.
- Mission Field Assessment.
- Provide resources for clergy development with lay leadership.
- Peer to Peer Group formation – Sustaining Excellence.
- Training of DS's with Circuit Elders and Congregational Coach for the Mission Field.
- Collaborative work with the new Networks of Heart and Life, Center for Technology, and Director of Connectional Ministries.
- Technology usage of Online Learning and Communications, Web based.

Areas of Focus: Phase II – Center for Clergy and Laity Excellence in Leadership, June 2013-

2014. Work of the Center: Inverting the Initiative from the conference to the local church. In the Phase II work, The Center for Excellence will resource and support the local church mission field, as each church and its leaders have their own conversation, prayer, and discernment about what they believe needs to be different and how it might happen in their own setting of ministry. In this intensive work, the initiative for leadership and change that needs to happen is focused on the local church level. The conference and district will be in the resourcing and supportive role.

The Center for Clergy and Laity Excellence in Leadership
The Center's Work With Clergy Excellence in Leadership, June 2013-14

Identify clergy to enroll in Advance Leadership Studies for the next steps in leadership formation. In addition, a series of specific learning settings will be designed for clergy in Interim Ministry, Small Membership Church, and Large Church Staffing, etc.

The teaching will utilize group settings and online learning with web based technology. Continue The Center's work started in Phase I and expanded into Phase II.

- The recruitment, training and deployment of Circuit Elders to the Circuits (Mission Field).
- The recruitment, training and assignment of Congregational Coaches to the Circuits (Mission Field).
- Laity Development, Equipping, Training and Accountability for Leadership
- Clergy Development, Equipping, Accountability , and Training for Leadership

The development and usage of Interim Ministry and Conflict Resolution Teams within the Conference will be a focus of Phase II.

The Center for Clergy and Laity Excellence in Leadership
The Center's Work - Laity Excellence in Leadership, Phase II, June 2013-14

The Center will work with congregational transformation, equipping and accountability, and leadership development for growing healthy and fruitful congregations.

Laity Leadership Table – 35% of key lay leadership within the local church over the past five years may be enrolled in a study for leadership transformation and congregational revitalization. The curriculum will be written and created around a format that will promote leadership development among laity in the local church. It will utilize the best of available materials at present and new learning from the mission field.

Laity Leadership Formation:

- Leadership Essentials: Practical Tools for Leading in the Church:
  - Wesleyan studies on theology and history for revitalizing the local church.
  - What kind of leader are you?
  - Making disciples within the church and surrounding communities.
  - Meetings that work.
  - Developing vision; mission and goal statements
  - Effective communication.
  - Managing conflict.
  - Encouraging and leading change.
- Faith Sharing.
- Growing a Church Beyond the Next Level of Attendance.
- Ministry to the Un-churched.
- Mission Field Assessment.
- Finding Your Congregation's Vision.
- Stewardship and Growing a Culture of Generosity.
- Small Group Formation.
- Laity and Clergy Partnership in Growing the Church.
- Alpha and Christian Believer Reviews.
- Working With Five Generations Under One Roof.
- Spiritual Formation – Change Begins Here.

- Spiritual Gifts Assessment.
- Working in a New Way: Connection – How to work with DS, Circuit Elder, Pastor and Coach.
- Accountability: Holding Each One To Our Baptismal Calling.
- United Methodist Way.
- How to Maximize the Usage of a Congregational Coach.

The teaching of the above courses will utilize online learning and web based technology.

†††

Imagine Ministry Task Force
Center for Technology Imagine Ministry Task Force

The Task Force recognizes the significant challenge in developing a technological delivery system that resources local congregations in achieving their goal of "making disciples and transforming communities". Since this endeavor is new to the Arkansas Annual Conference and there are few places for comparison, the Task Force begins its work with the assistance of a "web system" designer. The United Methodist Foundation of Arkansas has provided funding for this consultant relationship. Dr. Jim Pagan has been selected to lead the Task Force in the development of the Center. The target completion date of the design phase is June 1, 2012.

The following steps will be taken:

1) Front-end Analysis
2) Design
3) Development
4) Implementation and Evaluation

The Center of Technology will be created with these beginning thoughts in mind.

The Target Audiences are:

Clergy
Lay leadership
Staff / Administration
Active parishioners
Inactive parishioners
Unchurched

The Objectives:

T = Training, assisting the Center for Lay and Clergy Excellence in Leadership offering opportunities for lay and clergy

C = Communication, assisting the Network of Heart and Life in awareness of discipleship and mission opportunities, as well as connecting persons and congregations

M = Marketing, telling the story of Arkansas United Methodism

The Task Force envisions the outcomes of the Center of Technology to be:

1. Support pastors, staff and laity by delivering opportunities for growth, networking, and skill development. (Training and Communication)
2. Facilitate communication between churches, districts, and the conference. (Communication)
3. Expand opportunities for spiritual growth by providing resources and tools for people of all generations.
4. Recapture the church's sense of relevancy by focusing on the UM mission and by expanding opportunities for learning and serving. (Training and Marketing)
5. Share the stories of the church's missional efforts to inspire and encourage one another. (Communication and Marketing)
6. Make more efficient use of the church's resources. (Communication and Training)
7. Increase entry and connection points into the church in order to reach and engage the unchurched and nominal members. (Communication and Marketing)

8. Strengthen clergy and lay effectiveness. (Training)
9. Expand opportunities to financially support the church through the utilization of online giving technology. (Marketing/
10. Utilize web-based resources to streamline and improve local church management and reporting. (Training and Communication)
11. Develop specifications/standards for local church hardware and software, a provide counsel to local churches upgrading technology infrastructure. (Training)

†††

Imagine Ministry Task Force
Holiness of Heart and Life: The Network of Discipleship and Mission

Purpose

The purpose of the Holiness of Heart and Life: The Network of Discipleship and Mission (hereafter referred to as Network) is to create an environment where laity, clergy and Conference staff may post, share experiences, encourage disciplines (means of grace), generate discussion, build awareness, link to resources, discuss different opportunities (social justice and local mission ministry events), create accountability groups, address social issues of injustice, and promote involvement in socio-economic, political, environmental initiatives, etc. The vision of the Network is the transformation of the body of Christ and a re-learning of the full meaning of Wesleyan social holiness. John Wesley emphasized that a person's practice of spiritual disciplines must be encouraged, sustained and held accountable by a community of faith. Therefore, the creation of one Network emphasizing both discipleship and commitment to mission will encourage our progression from holiness of heart to holiness of life, from personal to social, from inward to outward expressions of faith and a blending of excellence (head) and passion (heart). See the Appendix for the Wesleyan rationale that led to the name change.

Description

The Network will be primarily web-based. A team of facilitators, one lead facilitator and up to four others from around the Conference, shall collaborate on the function of the Network, not to create programs, but to pull together current resources and ministries and connect people across the state in shared ministry. A Network facilitator may be either a lay member or clergy member of the Annual Conference. The Network will foster accountability in ministry by honing in on the meaning of "accountability"- "to give an account of your faith." The Network shall create online opportunities and face-to-face gatherings for sharing our faith stories, testifying to the work of God in our midst. The facilitators shall collaborate with the Center Directors, the Director of Conference Ministries and be orchestrated through the technical support of the Center for Technology.

Composition

Holiness of Heart and Life—Growing in Grace, Areas of Possibility and Focus for the Network

Discipleship	**Mission**
Disciplines and Means of Grace	Means of Grace
Works of Piety	Works of Mercy
Other practices of discipleship	Local and community outreach, mission field strategies
Discipleship: Learning and teaching	
Spiritual formation and direction	Mission and sending opportunities
Liturgical experiences	Disaster response
Congregational Holiness	Collaborations/Partnerships with other congregations, businesses, agencies, non-profits
Evangelism	
Stewardship	Creation Care and Earth Stewardship
Accountability groups, class meetings	Evangelism
Training programs, certifications	Social Justice

Wesleyan Social Holiness Wesleyan Social Holiness

Network Sections for all Users (Similar to menu options in a website)

Testimony and Faith Sharing
-Current ministries, programs, collaborations
-Experience sharing events and gatherings
-Postings of successes, stories, accounts of God's work
-Resource lists and web links
-Location for sharing individual personal profile about work experience, ministry passion and service record

Upcoming Opportunities
-Invitations for new opportunities
-Plans in development
-Online connections
-Opportunities to volunteer
-Calendar

Vision Casting
-Postings of inquiry
-New ideas, suggestions, looking for help or other people looking to do the same thing
-Invitations for collaboration
-Resource seeking

Additional aspects of the Network:

- A specifically designed area for new Christians who are looking for resources and opportunities to get involved
- Various age-level resources and specific connections
- Unique geographic, cultural and ethnic group connections
- Area for participants to share personal passions for ministry and social concerns so that participants in the Network may become resources to the Network

In Relationship to the Core Measures:

1) *Rooting all we do in our understanding of Scripture, and personal and social holiness (the foundational principles of United Methodism), so that we revitalize our connection and our ministry instead of being connected by our apportionments, appointments and benefits.*

   The Network for Discipleship and Mission will be designed with core measure one in mind. This is the new work that will specifically renew our minds and hearts to our foundational principles of Methodism and Wesley's intent for holiness of heart and life. The Network will revitalize connection through the emphasis on accountability (giving account for one's faith), and sharing our ministry and mission in new ways instead of relying on connection through apportionments, appointments and benefits.

2) *Establishing the mission field as the primary place for our attention and resources instead of directing most of our attention and resources to the institutional needs of congregations and clergy.*

   The emphasis on the mission field as our primary place for our attention and resources as stated in core measure two will be addressed by the Network as the Network facilitators foster communication with District Superintendents and Circuit Elders to utilize the Network for resourcing and sharing ideas with clergy and laity in each district.

3) *Equipping laity and clergy for shared outcomes of transformation with excellence instead of directing resources toward congregational preservation and satisfaction of current members.*

   Core measure three will be addressed through the Network as clergy and laity learns to be accountable to sharing our faith stories and seeking connections with one another for the purpose of transforming the body of Christ. The Network shall resource clergy and laity for spiritual formation, academic teaching, spiritual guidance, liturgical experience and small group encounters.

4) *Organizing our ministry around the unique geographic, cultural, demographic, and ethnic contexts in the identified mission fields instead of treating every church, district, and conference the same.*

   The Network facilitators will need to be intentional about seeking out and encouraging connections for the various geographic, cultural, demographic and ethnic ministries of our mission fields. The Network will be a primary place for sharing transformative ministries and encouraging participation in unique mission field contexts.

Therefore:

1) The Networks for Personal and Social Holiness from the adopted Imagine Ministry proposal is now "Holiness of Heart and Life: The Network for Discipleship and Mission."
2) One individual shall be invited to serve as the lead facilitator and up to four more facilitators will be recruited throughout the Conference. A network facilitator may be either a lay member or clergy member of the Annual Conference. Each facilitator will serve a term (length of term to be determined).
3) It is requested that the Network be budgeted for facilitators' travel, administration and unforeseen expenses. The Center for Technology shall assist the Network with all web-based technologies and needs. A portion of the budget for the Network shall be used as a stipend for a resident Wesleyan scholar to promote our deepened commitment to Wesleyan theology and the United Methodist way. The Wesleyan scholar would fluidly coordinate and collaborate with multiple entities in the Conference, each Center and the Network.

Appendix:

Why Holiness of Heart and Life instead of Personal and Social Holiness … and why one network instead of two?

One of the most obvious changes our task force is proposing is the integration of the two holiness networks into one single network. With that proposed change, we are also suggesting a name change as well, replacing the phrase, "personal and social holiness" with the more accurate "holiness of heart and life." This means the one network would now be named, "Holiness of Heart and Life: The Network of Discipleship and Mission." Since these changes are significant, we thought it would be helpful to explain our reasoning behind them.

The Imagine Ministry report explains the originally proposed holiness networks within a thoroughly Wesleyan framework. It states that the new networks will be "understood in terms of the historic poles of Wesleyan theology and identity – personal and social holiness – that make up the unique practical theology of United Methodists as a people." It also goes on to speak about personal and social holiness as "two central parts of our Wesleyan heritage."

Our task force is very encouraged by the focus of the Imagine Ministry plan on connecting the crucial work of discipleship formation to the Wesleyan heritage of the people called Methodists. We also affirm the strong Wesleyan emphasis on holiness as one of the very core parts of the Wesleyan heritage. But we also want to use this unique opportunity in the history of the Arkansas Conference and its ministries to really get back to the heart of our common Wesleyan tradition – its concepts and its language. To that end, we want to "get inside" the Wesleyan vocabulary when it comes to our use of the language of holiness as Wesley and the early Methodists spoke about it.

As it turns out, the phrase "personal and social holiness" is not Wesleyan at all … in the sense that it does not come from John Wesley's pen. There is also some reason to think that this particular phrasing might not be the ideal way to frame our approach to holiness in the modern age. Here are a few points to explain our task force's discussions around this issue:

- **Surely Wesley uses the phrase "social holiness" doesn't he?** John Wesley does use the phrase "social holiness" in a very important essay in 1739 to describe the environmental context necessary for the sanctification of Christian believers to be a possibility. And the environmental context he's talking about is one in which devotional practices, acts of worship, and forms of discipleship adopted by individual Christian believers are firmly located within a community of faith. His view on this is essentially that of the Apostles Peter and Paul in the New Testament: when we are baptized we become members of the body of Christ in such a way that we are no longer individuals in a spiritual sense at all. We are instead living stones being built into a spiritual house – a holy nation, a royal priesthood, God's own people. For Wesley, this means that we can "watch over one another in love" (to use a phrase from the General Rules), provoking one another to good works, helping one another when we fall, and celebrating with one another when God wins victories in us. In all of this, we are united by the Holy Spirit so that the holiness that becomes manifest is a holiness of the body. Apart from one another, we can never find the joy of this redeemed life. But together, we are made holy by the Spirit of Christ. This is the meaning of social holiness in Wesley's teaching.

Conversely, Wesley refuses to refer to the individual activities of Christians as forms of "personal holiness" (or "solitary holiness" in the language of the essay in question). The reason is that he's afraid it will communicate the wrong message about how Christians receive transformation through God's grace. Thus, he says famously, "There is no holiness but social holiness." It is actually the only place in the entire Wesleyan corpus where he uses the exact phrase "social holiness," but as a concept, it is infused throughout his entire practical theology.

- **Okay, so what about "personal holiness" in Wesley's writing?** The phrase "personal holiness" is used elsewhere by Wesley in a very limited number of places. But it is not used in the same essay as "social holiness." And when Wesley does use it, he's not using it in the way people do today when they invoke "personal and social holiness." He speaks of "personal holiness" exclusively in writings dedicated to his arguments with the Calvinists of his day, and he means the phrase as the companion to something like "Christ's holiness." That is, Wesley wants to talk about the holiness (or righteousness) of Christ applied to believers in justification and the holiness (or righteousness) of persons that grows over time in sanctification. We tend to want to talk about personal holiness as individual or private acts of devotion that connect us to God. The point Wesley is making about personal holiness is actually quite different and is concerned with the relation between justification and sanctification rather than the way to understand different elements within sanctification itself.
- **So what's the difference?** Our tendency as latter-day Methodists is to want to speak of personal and social holiness as if this is a division within sanctification. We want to talk about the personal (or even private) acts of the individual as if this is one avenue of becoming holy. And we want to talk about the public or social acts of a congregation ("in the church" through worship or "in the world" through mission) as if that is another avenue of becoming holy. Thus, at some point along the way (and it isn't at all clear when or why) Methodists started talking about "personal and social holiness." But this isn't Wesleyan. At best, it is Wesleyish.
- **So why the confusion?** While we don't know where or when people started to speak about "personal and social holiness," one particular reason for confusion is not hard to determine once we know the connotations around the word, "society." In our time, we think of society as the world around us – the social, political, and economic world in which the church exists. So it should be no surprise that "social holiness" makes us think most directly about how we carry the gospel into that world. But in Wesley's day, the word "society" was often used (and very often used by Wesley) in a way that carries it closer to the Latin root of the term. That root is socius in the singular and socii in the plural, and it refers to the comrades around oneself, with whom one identifies and shares a common cause. You've probably heard about the early Methodist "societies" which is what Methodist congregations were called before Methodism separated from the Church of England and became a church in its own right. That's the way Wesley most often speaks of "society" and "social." So you can think of "social holiness" as the holiness that exists within the life of the society. In our own parlance, the closest equivalent would be to speak of "congregational holiness."
- **So what's at stake?** The reason the use of discipline in our language is important is because language shapes the way we think. And when we divide the reality of holiness into personal and social forms, then we communicate the belief that there is such a thing as a purely private or personal faith. In a culture that seems to become more individualistic by the day, the temptation for most people to gravitate toward the personal holiness side-of-things will only become stronger. And the irony of such a state of affairs would be that this is exactly what Wesley was trying to guard against!
- **So what's the solution?** We believe the solution is to take Wesley at his word and really buy into the belief that "there is no holiness but social holiness." That means that all our devotional practices, our acts of worship, our practices of discipleship, and our efforts at mission & outreach, are ultimately conducted with the environment of social holiness. They are either inherently social in nature and must be pursued directly within the community of faith. We can become holy insofar as we are living, working, worshiping, and witnessing with other Christian believers. And this calls us to be rooted in local churches and the Sunday schools, small groups, and other ministries that make them up. In that way, all the holiness manifest within us is social holiness, whether it comes through

Scripture study, celebrating the Lord's Supper, prayer, fasting, discipleship mentoring, mutual witness, or missional outreach!

When you consider the logic of Wesley's theology of holiness, then it starts to make sense that thinking in terms of a single, integrated network for holiness makes a lot of sense. For one reason, it allows us to think of holiness in the way that Wesley wants us to do: as a manifestation of the Holy Spirit in the life of the Christian community as a whole. Individual Christians within that community can themselves exhibit holy lives to be sure, but they only become (and remain!) holy insofar as they are knit into the Christian community itself.

Wesley's teaching on holiness also helps us to understand how thinking in terms of holiness of heart and life is the way to go if we want to adopt a strongly Wesleyan phrase to describe how we intend to teach holiness among the Methodists of today.

For example, John Wesley summarizes his view of what it means to be a Methodist Christian in his 1742 essay, The Character of a Methodist. It is here that Wesley describes a Methodist as, "a Christian, not in name only, but in heart and in life. He is inwardly and outwardly conformed to the will of God, as revealed in the written Word." That phrase – in heart and in life – is one that takes great prominence thereafter in Wesley's theology. It is the way he prefers to describe holiness in all its fullness when he is trying to describe the transformation that Christ brings us through his grace. In the new birth of the Spirit, a believer is renewed inwardly and has his soul regenerated: this is the very beginning of sanctification. That inward transformation is "holiness of heart," and when the soul (or heart) is transformed, the believer begins to see that his life changes as well. The love that fills his soul spills over, and he finds that Christian friendship, the study of Scripture, worship in the great congregation, and outreach to the downtrodden are all things that he finds inexpressible joy in doing.

If we focus on a single Network of Discipleship and Mission and frame that network through the very Wesleyan notion of Holiness of Heart and Life, then our task force believes we can begin to truly get at the core of Wesley's own teaching about how holiness becomes a reality in the lives of Christian believers. First, we will be keeping holiness as a "unitary concept" and not dividing it into private and social realms. Second, we will be teaching our folk that holiness is something that transforms us both inwardly and outwardly, so that there is no holiness that is not both central to my soul and central to the way I live my life. And thirdly, we will be teaching that discipleship (in our churches) and mission (to the world) are both intimately forms of social holiness in the sense that they are the ways in which we become holy together through the God the Holy Spirit.

†††

Task Force on Ethnic Ministries

The Task Force on Ethnic Ministries has developed a working guideline for the Arkansas Annual Conference to consider. This is a living document, malleable to the circumstances of the Annual Conference and should be transformed by the mission field needs of the congregation. We have developed three broad topics to capture the current needs and future opportunities of ethnic ministries. These are not the only topics to be discussed but are a baseline for our continued discussion regarding ethnic ministries in the Arkansas Conference. These topics are: Discerning, Connecting, and Inspiring.

Discerning

Ethnic ministries in the United Methodist church serve an important role in the lives of thousands of people across the state. As a Conference we should lift up the rich history of these ministries and how they have played a vital role in making the Arkansas Annual Conference what it is today. As we become aware of the vital role of ethnic ministries in our communities across the state we should also realize the evolution of our cultural competency and how it relates to our attitudes, actions, and interactions regarding ethnic persons in Arkansas

The General Commission on Religion and Race defines cultural competency as:

> "…a process of developing proficiency in effectively responding in a cross cultural context. It is the process by which individuals, agencies, and systems integrate and transform awareness of assumptions, values, biases, and knowledge about themselves

and others to respond respectfully and effectively across diverse cultures, language, socioeconomic status, race, ethnic background, religion, gender, sexual orientation, and ability. Cultural competence recognizes, affirms, fosters, and values the strengths of individuals, families, and communities and protects and preserves the worth and dignity of each (State of Wisconsin Mental and Physical Health Services).

Language plays a vital role as it pertains to ethnic ministries. How we communicate, both as individuals and as the Church, sets the tone for the level of trust and relationship-building for our societies. By understanding our history and learning appropriate language with clear unambiguous meanings we will be better equipped to identify the mission fields so that we can be active participants. By transforming ourselves first; we can transform the world.

As we become aware of the vital role of ethnic ministries in our communities across the state we should realize that both history and language play vital roles as they pertain to ethnic ministries. By understanding our history and how it has affected the attitudes, actions, and interactions between races and by learning to use appropriate language with clear unambiguous meanings we will be better equipped both to engage our mission fields as active participants and to develop the necessary trust for relationships to form. By transforming ourselves first we can transform the world!

In the Arkansas Annual Conference there are 135,682 total members. Of this total, 4% of active members self-identified as ethnic. In comparison to Census figures, 23% of the population of the state of Arkansas has identified themselves as ethnic. The following table describes the demographic make-up of the United Methodist Church in Arkansas:

Arkansas Conference Membership by ethnic categories

Asian	377
African American	3,340
Hispanic	293
Native American	104
Pacific Islander	27
White	131,299
Multi-racial	229

An analysis of these figures clearly shows that the United Methodist Church in Arkansas is not effectively addressing the needs of ethnic communities. It is imperative that the Church find more innovative ways to address the needs of ethnic communities in our state.

Connecting

The Taskforce on Ethnic Ministries should be charged with the task of identifying strategic ethnic communities in our state where the Conference will focus resources. Once a mission field has been identified, this ministry team will:

(1) Recommend to the Annual Conference specific strategies on how to reach these communities;
(2) Determine resources for supporting the work in the community (funding, technology, leadership identification and empowerment, etc.);
(3) Offer to already-established local churches the support of congregational coaches versed in the history and language of ethnic communities in order to help local congregations develop cultural competencies and new and innovative ways to reach the communities in which they reside;
(4) Make available through both Conference and General Church resourcing (Center for Clergy and Laity Excellence and SBC21) resources to develop and implement programs to reach their communities.

In addition, the Arkansas Conference should reaffirm its commitment to ethnic ministries on a statewide basis by offering cultural competency training to all Elders and local pastors in the history, language, and ethos of ethnic cultures. This training could be done in several formats. Possible avenues would be:

- Training through the Conference Board of Ordained Ministry (including District Commit-

tees on Ordained Ministry);
- District Conferences;
- modules during Connected in Christ retreats;
- continuing education classes; and local church-sponsored events.

A function of the Committee for Ethnic Ministries should be to develop on-going training events for pastors and congregations.

We recognize that mandatory pastoral training in ethnic ministries may not be possible but nonetheless such training must be perceived as a priority across the conference structure. We also realize that local churches may not have resources to start new concentrated ministries but they should be aware of who resides in their true mission field. The Conference should offer these training opportunities to local churches and pastors as they review census figures and effectively discern the most grace-filled avenue of ministry.

Inspiring

Recently, Brian McLaren[1] shared some "Thoughts on Eschatology, Diversity, and Criticism" with writer Darren King:

> I think the biggest thing is for individuals to build relationships. White pastors need to reach out to Latina pastors, or Native American pastors, or African American pastors, or Asian pastors. If leaders build the relationships, I think they set an example for their congregations. Of course, it works the other way too - there can be grass-roots movements of neighborliness that can have a far-reaching effect.
>
> I think it's good to remember that different religious communities - whether we're talking about denominations or ethnic groupings - are at different places. Some may not need the emergent conversation as much as others, at least not right now. Some might be less ready for it. So I don't think anybody should be pressured to be involved, but those involved should always be hospitable and welcome others in who are interested - and their contributions should be welcomed.
>
> - http://www.precipicemagazine.com/brian-mclaren-interview.htm

While it is easy to say that The United Methodist Church in Arkansas must continue to build relationships across barriers of race, ethnicity, and culture, it is difficult to inspire people to do so. With all of the mechanisms in place to train and provide possibilities only those individuals and congregations willing to make an intentional effort will be affected.

This is our ongoing struggle: How do you inspire pastors, laity, and congregations to change and to work within the mission field where they are planted, especially if that mission field bears little resemblance to them in culture, language, or ethnicity?

[1]Brian D. McLaren: A former pastor and college English teacher, Brian D. McLaren is an author, speaker, activist, and networker among innovative Christian leaders. His dozen-plus books include A New Kind of Christianity, A Generous Orthodoxy, and most recently, Naked Spirituality. He and his wife, Grace, live in Florida and have four adult children. He's an avid wildlife and outdoors enthusiast who believes God's first language is this amazing universe. http://www.brianmclaren.net/archives/aboutbrian/biography

†††

2012 Budget Summary

To the October 29th, 2011 Session of the Arkansas Annual Conference:

The 2012 budget proposal before the Annual Conference is the first step in our commitment, as Arkansas United Methodists, to live fully into our new Mission and Vision Statements. These statements, along with the Core Measures, have shaped the way that we have chosen to apply our financial resources. We have prayerfully addressed the needs of our current financial structure and offer the following proposal in an effort to accommodate the changes called for in the Imagine Ministry Proposals adopted by the June 2011 Annual Conference.

As you review this budget, you will see that it reflects the dynamic nature of this process. After three and one half months of meeting in an effort to begin to transition our Arkansas Annual Conference into our new structure, the Transition Team realized that it was neither feasible nor wise to rush through this process. There are many aspects of this transition that must be addressed and lived into and thus we have chosen to approach our use of financial resources in steps. This is our first step, a budget that gives us the flexibility to ask tough questions and receive insightful answers. We know, also, that some aspects of this new way of doing things will have to be figured out as we move forward, and we know that in these moments the Holy Spirit will be there continuing to transform us. In June 2012, additional adjustments will be presented as we gain a clearer picture of our future.

One of the most challenging aspects of this process is taking a close look at all areas of our current conference staffing structure and asking how and if these expenditures lead us towards making disciples of Jesus Christ equipped to transform the world with excellence and passion. This will be an ongoing effort of the Transition Team, the Imagine Ministry Team, and the Council on Finance and Administration. As these groups work together, our hope is that we will continue to be transformed into a more effective annual conference and thus become congregations that are better empowered to demonstrate holy living, justice, and love of neighbor.

What we ask for on this day is your patience, trust, and prayers. We are in the middle of a bold transition into new territory. As we continue to explore this renewed vision of how to do church, we know that changes will need to be made and as you review the proposed budget you will recognize that we have proposed some changes to start in January 2012 and others to start in July 2012. For this reason we have divided the 2012 budget into two parts, January- June 2012 and July- December 2012. Throughout this proposal, and especially in the July-December 2012 column, you will see that there is some color-coding that will help you decipher the proposed transitions. All those cells marked in yellow are items that have changed as a result of our approved Imagine Ministry Proposal. All those cells marked in orange are items that are still being reviewed by the Transition Team and Imagine Ministry Team. Our hope is that we will be able to discern the ongoing needs of our conference as we build our future together, to do this we must have the flexibility to evaluate all areas of our conference ministries.

We would like to highlight some of the major changes you will encounter in this budget proposal:

- Reducing fourteen conference leadership positions to nine by July 2012.
- The nine are:
  - Five District Mission Strategist and Deployment Specialists (DS)
  - Director of Connectional Ministry and Assistant to the Bishop
  - Director of the Center for Clergy and Lay Excellence in Leadership
  - Director of the Center of Technology
  - Director of Administrative Services and Treasurer
- Establishing a Center for Technology by July 2012.
- This budget will include compensation for a director, administrative assistant, office expenses and programing funds not to exceed $195,000.00.
- Establishing a Center for Clergy and Lay Excellence in Leadership by July 2012.
- This budget will include compensation for a director, administrative assistant, office expenses, travel, and training for circuit elders and congregational coaches (there will be no stipend) not to exceed $184,833.00
- Establishing the Network for Holiness of Heart and Life by July 2012.
- This budget will include a stipend for a Wesley Scholar, facilitator's expenses, along with funds for travel and expenses for the networks not to exceed $50,000.00.
- Redirecting one half of the Connected in Christ line item ($71,250.00).
- Elimination of the Parish and Community Grants line item ($87,500.00).
- All current conference staff positions will be reviewed to determine how and if their ministry aligns with the Vision and Mission Statements along with the Core Measures.

These results will be reported to our next annual conference.

As you consider this proposal, we ask that you continue to support this transition process with your trust and with your prayers. We know that there is still a lot of work to be done, however we trust fully in God's will for us as The Church and seek always the movement and guidance of the Holy Spirit. We are on this journey together and, step-by-step, we will continue to move forward into our sure and hope-filled future.

Arkansas Conference
2012 Budget

	2011 Budget	Jan - Jun 2012 Budget	Jul - Dec 2012 Budget	Total 2012 Budget
MINISTERIAL SUPPORT				
1 MINISTERIAL SUPPORT				
PENSION & BENEFIT	3,700,000.00	1,975,000.00	1,975,000.00	3,950,000.00
Retiree Health Care	1,430,000.00	840,000.00	840,000.00	1,680,000.00
DISTRICT SUPERINTENDENTS	974,040.00	379,428.00	271,020.00	650,448.00
DS Travel	120,000.00	70,000.00	50,000.00	120,000.00
DS Health Insurance	151,800.00	80,000.00	70,000.00	150,000.00
MINISTERIAL EDUCATION (General Apportionment)	453,649.00	221,352.00	221,352.00	442,704.00
EQUITABLE COMPENSATION	250,000.00	125,000.00	125,000.00	250,000.00
EPISCOPAL FUND (General Apportionment)	376,886.00	203,220.50	203,220.50	406,441.00
EPISCOPAL RESIDENCE	18,000.00	9,000.00	9,000.00	18,000.00
Total Ministerial Disbursements	**$ 7,474,375.00**	**$ 3,903,000.50**	**$ 3,764,592.50**	**$ 7,667,593.00**
MINISTRIES BEYOUND THE LOCAL CHURCH				
2 WORLD SERVICE/CONFERENCE BENEVOLENCES				
World Service (General Apportionment)	1,342,855.00	667,181.00	667,181.00	1,334,362.00
Conference Benevolences				
Conference Ministries Office	998,313.00	503,929.50	503,929.50	1,007,859.00
Conference Center for Clergy & Lay Excellence		-	184,883.00	184,883.00
Conference Center for Technology		35,000.00	160,000.00	195,000.00
Conference Network: Holiness of Heart and Life		25,000.00	25,000.00	50,000.00
Vision Team	1,866,261.00	933,130.50	771,273.50	1,704,404.00
Total WSCB Disbursements	**$ 4,207,429.00**	**$ 2,164,241.00**	**$ 2,312,267.00**	**$ 4,476,508.00**
3 ADMINISTRATION				
A. ADMINISTRATION BOARDS				
1 Archives and History				
Part Time Archivist	21,000.00	12,500.00	12,500.00	25,000.00
Administration	3,500.00	2,500.00	2,500.00	5,000.00
2 Historical Society	-	2,000.00	2,000.00	4,000.00
3 Conference Trustees	1,750.00	875.00	875.00	1,750.00
4 Council Finance & Administration	4,750.00	2,375.00	2,375.00	4,750.00
5 Insurance	33,000.00	16,500.00	16,500.00	33,000.00
6 Board of Ordained Ministry Administration	121,600.00	60,800.00	60,800.00	121,600.00
7 Unfunded Boards, Agencies, Commissions	4,000.00	2,000.00	2,000.00	4,000.00
B OTHER				
1 Audit	19,000.00	9,500.00	9,500.00	19,000.00
2 Conference Secretary				
Honorarium	3,000.00	1,500.00	1,500.00	3,000.00
Expenses	14,250.00	7,125.00	7,125.00	14,250.00
Conference Journal	5,000.00	2,500.00	2,500.00	5,000.00
Pre-Conference Report	1,000.00	500.00	500.00	1,000.00
3 Conference Statistician				
Honorariums	4,500.00	2,250.00	2,250.00	4,500.00
Office Expense	4,500.00	2,250.00	2,250.00	4,500.00
4 Finance and Management	365,430.00	188,996.00	188,996.00	377,992.00
5 Annual Conference	30,000.00	17,500.00	17,500.00	35,000.00
6 Episcopal Office	38,000.00	19,000.00	19,000.00	38,000.00
7 Episcopal Discretionary	11,000.00	5,500.00	5,500.00	11,000.00
8 Pastors Moving Expense	70,000.00	36,250.00	36,250.00	72,500.00
9 General & Jurisdictional. Conference Delegate Exp	8,000.00	4,000.00	4,000.00	8,000.00
10 Conference Legal Resource Fund	2,000.00	1,000.00	1,000.00	2,000.00
11 DS Computer Support for Mission Base	5,500.00	2,750.00	2,750.00	5,500.00
12 Interim Pastor Training	5,000.00	2,500.00	2,500.00	5,000.00
13 Stabilization	192,270.00	96,135.00	96,135.00	192,270.00
Total Administration Disbursements	**$ 968,050.00**	**$ 498,806.00**	**$ 498,806.00**	**$ 997,612.00**

Arkansas Conference
2012 Budget

	2011 Budget	Jan - Jun 2012 Budget	Jul - Dec 2012 Budget	Total 2012 Budget
OTHER APPORTIONMENTS				
Disbursements				
Africa University Fund (General Apportionment)	40,499.00	17,521.50	17,521.50	35,043.00
Black College (General Apportionment)	180,953.00	88,287.50	88,287.50	176,575.00
Camp Aldersgate	123,985.00	61,992.50	61,992.50	123,985.00
Connected in Christ	142,500.00	71,250.00		71,250.00
General Administration (General Apportionment)	146,533.00	76,197.00	76,197.00	152,394.00
Hendrix College Student Scholarships	320,000.00	160,000.00	160,000.00	320,000.00
Interdenominational Cooperation (General Apportionment)	35,350.00	17,675.00	17,675.00	35,350.00
Jurisdictional Administration (Jurisdictional Apportionment)	26,121.00	13,060.50	13,060.50	26,121.00
Lydia Patterson Institute (Jurisdictional Apportionment)	54,963.00	27,481.50	27,481.50	54,963.00
Mount Sequoyah (Jurisdictional Apportionment)	12,528.00	6,264.00	6,264.00	12,528.00
Philander Smith College	320,000.00	160,000.00	160,000.00	320,000.00
SMU Campus Ministry (Jurisdictional Apportionment)	6,870.00	3,435.00	3,435.00	6,870.00
Total Disbursements for Other Apportionments	**$ 1,410,302.00**	**$ 703,164.50**	**$ 631,914.50**	**$ 1,335,079.00**
Total Conference Budget	**$ 14,060,156.00**	**$ 7,269,212.00**	**$ 7,207,580.00**	**$ 14,476,792.00**
Total Budget Approved by the 2011 Arkansas Conference				14,609,551.00
Difference				(132,759.00)

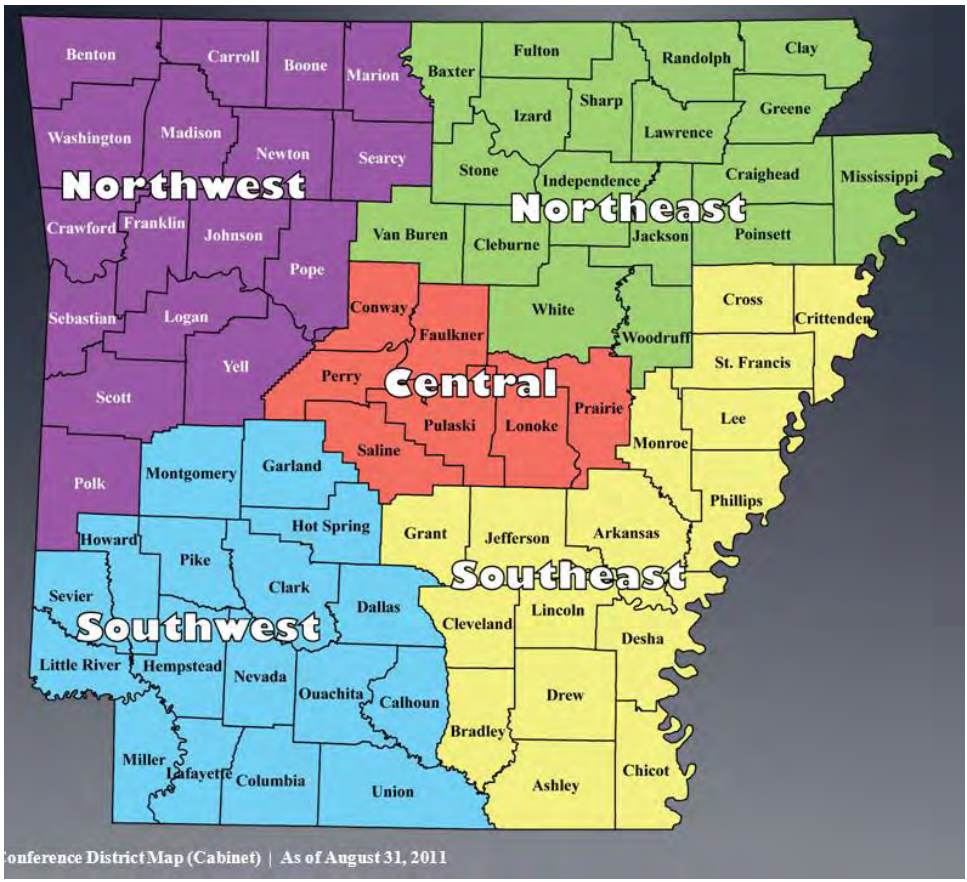

Conference Director of Ministries
Office Budget

	Conference Ministries Office Budget	2012	Percentage	Jan-Jun 2012	Jul - Dec 2012	2012 Total
	Account Name	**Budget**	**Change**	**Budget**	**Budget**	**Budget**
1	Arkansas Conference Apportionment	$ 1,016,359.00	1.81%	$ 503,930.00	$ 503,930.00	$ 1,007,859.00
2	Other Income	$ -		$ -	$ -	
3	**Total Income**	**$ 1,016,359.00**	**1.81%**	**$ 503,930.00**	**$ 503,930.00**	**$ 1,007,859.00**
4						
5	Conference Director of Ministries	$ 108,226.00	0.00%	$ 54,113.00	$ 54,113.00	$ 108,226.00
6	Housing	$ 14,500.00	0.00%	$ 7,250.00	$ 7,250.00	$ 14,500.00
7	Conference Minister for Congregational Development	$ 90,354.00	0.00%	$ 45,177.00	$ 45,177.00	$ 90,354.00
8	Housing	$ 12,000.00	0.00%	$ 6,000.00	$ 6,000.00	$ 12,000.00
9	Mission Insite	$ 15,000.00	0.00%	$ 7,500.00	$ 7,500.00	$ 15,000.00
10	Conference Director of Communications	$ 53,605.00	0.00%	$ 26,802.50	$ 26,802.50	$ 53,605.00
11	Minister with Youth and Young Adults	$ 59,313.00	0.00%	$ 29,656.50	$ 29,656.50	$ 59,313.00
12	VIM Coordinator	$ 24,350.00	0.00%	$ 12,175.00	$ 12,175.00	$ 24,350.00
13	Minister for Mission and Outreach	$ 15,000.00	0.00%	$ 7,500.00	$ 7,500.00	$ 15,000.00
14	AUM Editor	$ 43,260.00	0.00%	$ 21,630.00	$ 21,630.00	$ 43,260.00
15	Office Manager	$ 45,140.00	0.00%	$ 22,570.00	$ 22,570.00	$ 45,140.00
16	Receptionist	$ 31,292.00	0.00%	$ 15,646.00	$ 15,646.00	$ 31,292.00
17	Webmaster	$ 41,200.00	0.00%	$ 20,600.00	$ 20,600.00	$ 41,200.00
18	Office Secretary	$ 14,135.00	0.00%	$ 7,067.50	$ 7,067.50	$ 14,135.00
21	Salary Increase Pool	$ 33,000.00	-20.01%	$ 16,500.00	$ 16,500.00	$ 33,000.00
22	**Total Salaries**	**600,375.00**	**-1.36%**	**300,187.50**	**300,187.50**	**600,375.00**
23						
24	**Travel Pool**					
25	Conference Director of Ministries	$ 10,000.00	0.00%	$ 5,000.00	$ 5,000.00	$ 10,000.00
26	Church Development & Mission Insite	$ 10,000.00	0.00%	$ 5,000.00	$ 5,000.00	$ 10,000.00
27	Youth	$ 5,000.00	0.00%	$ 2,500.00	$ 2,500.00	$ 5,000.00
28	Ethnic & Multicultural Minister	$ 5,000.00	0.00%	$ 2,500.00	$ 2,500.00	$ 5,000.00
29	Communication	$ 5,000.00	0.00%	$ 2,500.00	$ 2,500.00	$ 5,000.00
30	Miscellaneous Travel	$ 20,000.00	0.00%	$ 10,000.00	$ 10,000.00	$ 20,000.00
31	**Total:**	**55,000.00**	**0.00%**	**27,500.00**	**27,500.00**	**55,000.00**
32						
33	**Office Expense**					
34	Continuing Education	$ 15,000.00	50.00%	$ 7,500.00	$ 7,500.00	$ 15,000.00
35	Office Rent	$ 40,000.00	0.00%	$ 20,000.00	$ 20,000.00	$ 40,000.00
36	Telephone	12,000.00	0.00%	6,000.00	$ 6,000.00	$ 12,000.00
37	Staff Pensions	40,304.00	2.00%	20,152.00	$ 20,152.00	$ 40,304.00
38	F.I.C.A.	26,030.00	2.00%	13,015.00	$ 13,015.00	$ 26,030.00
39	Health Insurance	133,000.00	17.70%	66,500.00	$ 66,500.00	$ 133,000.00
40	Postage	10,000.00	0.00%	5,000.00	$ 5,000.00	$ 10,000.00
41	Supplies	$ 11,150.00	0.00%	$ 5,575.00	$ 5,575.00	$ 11,150.00
42	Equipment & Furnishings	$ 8,000.00	0.00%	$ 4,000.00	$ 4,000.00	$ 8,000.00
43	Miscellaneous	$ 4,000.00	0.00%	$ 2,000.00	$ 2,000.00	$ 4,000.00
44	**Total Office Expenses**	**299,484.00**	**9.63%**	**149,742.00**	**149,742.00**	**299,484.00**
45						
46	**Conference Resource Library**					
47	Equipment Purchase	500.00	0.00%	250.00	250.00	$ 500.00
48	AV purchase	1,000.00	0.00%	500.00	500.00	$ 1,000.00
49	Maint/Repair Resources	500.00	0.00%	250.00	250.00	$ 500.00
50	**Total:**	**2,000.00**	**0.00%**	**1,000.00**	**1,000.00**	**2,000.00**
51						$ -
52	**United Methodist Newspaper**					$ -
53	Paid Subscriptions	$ (15,000.00)	0.00%	$ (7,500.00)	$ (7,500.00)	$ (15,000.00)
54	Advertising	$ (15,000.00)	0.00%	$ (7,500.00)	$ (7,500.00)	$ (15,000.00)
55	**Production Costs**					$ -
56	Printing	$ 43,000.00	0.00%	$ 30,000.00	$ 30,000.00	$ 60,000.00
57	Newspaper Postage	$ 27,800.00	0.00%	$ 1,000.00	$ 1,000.00	$ 2,000.00
58	Supplies - Arkansas United Methodist	$ 1,500.00	0.00%	$ 500.00	$ 500.00	$ 1,000.00
59	Software (Barcode / Firstlogic)					$ -
60	Miscellaneous	$ 1,200.00	0.00%	$ 1,000.00	$ 1,000.00	$ 2,000.00
61	Conference Website	$ 15,000.00	0.00%	$ 7,500.00	$ 7,500.00	$ 15,000.00
62	Digital Arkansas United Methodist	$ 1,000.00	0.00%	$ 500.00	$ 500.00	$ 1,000.00
63	**Total:**	**$ 59,500.00**	**0.00%**	**$ 25,500.00**	**$ 25,500.00**	**$ 51,000.00**
64						
65	**Total Conference Ministries Budget**	**1,016,359.00**	**1.81%**	**503,929.50**	**503,929.50**	**1,007,859.00**

		2012	Percent	Jan - Jun	Jul - Dec	Revised 2012
		Budget	Change	Vision Team Budget	Transition Ministry * Pool	Budget
1	**Vision Team**					
2	New and Refocusing Ministries	30,000.00	0.00%	15,000.00	15,000.00	30,000.00
3	Travel	7,500.00	-25.00%	3,750.00	3,750.00	7,500.00
4	New Church Development (Accrued)	300,000.00	0.00%	150,000.00	150,000.00	300,000.00
5	Communication & Technology Grants	70,000.00		-	-	*
6	**Subtotal Vision Team**	**407,500.00**	**19.85%**	**168,750.00**	**168,750.00**	**337,500.00**
7	**Coordinated Ministries**			-	-	-
8	Council on Children Ministries	4,000.00	0.00%	2,000.00	2,000.00	4,000.00
9	Council on Youth Ministries	35,000.00	0.00%	17,500.00	17,500.00	35,000.00
10	Conference Age Level Ministries	2,350.00	0.00%	1,175.00	1,175.00	2,350.00
11	**Subtotal Coordinated Ministries**	**41,350.00**	**0.00%**	**20,675.00**	**20,675.00**	**41,350.00**
12	**Discipleship Team**			-	-	-
13	Committee on Education	300.00	0.00%	150.00	150.00	300.00
14	Committee on Evangelism	3,400.00	-2.86%	1,700.00	1,700.00	3,400.00
15	Committee on Worship	3,500.00	0.00%	1,750.00	1,750.00	3,500.00
16	Committee on Stewardship	1,500.00	0.00%	750.00	750.00	1,500.00
17	Committee on Spiritual Formation	850.00	0.00%	425.00	425.00	850.00
18	Mt. Eagle	93,600.00	0.00%	46,800.00	46,800.00	93,600.00
19	Camp Tanako	121,910.00	0.00%	60,955.00	60,955.00	121,910.00
20	Outdoor Ministries Committee Operations	3,000.00	-25.00%	1,500.00	1,500.00	3,000.00
21	Wesley Foundation - ASU	91,181.00	4.92%	45,590.50	45,590.50	91,181.00
22	Wesley Foundation - ATU	91,181.00	4.92%	45,590.50	45,590.50	91,181.00
23	Wesley Foundation - HSU	91,181.00	4.92%	45,590.50	45,590.50	91,181.00
24	Wesley Foundation - SAU	91,181.00	4.92%	45,590.50	45,590.50	91,181.00
25	Wesley Foundation - U of A	91,181.00	4.92%	45,590.50	45,590.50	91,181.00
26	Wesley Foundation - UALR	91,181.00	4.92%	45,590.50	45,590.50	91,181.00
27	Wesley Foundation - UAM	91,181.00	4.92%	45,590.50	45,590.50	91,181.00
28	Wesley Foundation - UAPB	91,181.00	4.92%	45,590.50	45,590.50	91,181.00
29	Wesley Foundation - UCA	91,181.00	4.92%	45,590.50	45,590.50	91,181.00
30	Wesley Foundation New Ministry Grant Funding	32,000.00	0.00%	16,000.00	16,000.00	32,000.00
31	Wesley Foundation Maintenance	-	-100.00%	-	-	-
32	Board of Higher Education Operations	2,000.00	0.00%	1,000.00	1,000.00	2,000.00
33	**College Ministries Grant Funding**	4,250.00		2,125.00	2,125.00	4,250.00
34	**Subtotal Discipleship Team**	**1,086,939.00**	**0.29%**	**543,469.50**	**543,469.50**	**1,086,939.00**
35	**Focus Team**			-	-	-
36	Commission on Small Membership Church	4,000.00	33.33%	2,000.00	2,000.00	4,000.00
37	Commission on Religion and Race	4,500.00	0.00%	2,250.00	2,250.00	4,500.00
38	Commission on Status and Role of Women	2,000.00	-42.86%	1,000.00	1,000.00	2,000.00
39	Committee on Ethnic Local Church Concerns	42,000.00	0.00%	21,000.00	21,000.00	42,000.00
40	Committee on Hispanic Ministries	34,000.00	0.00%	17,000.00	17,000.00	34,000.00
41	Committee on Native American Ministries	1,500.00	50.00%	750.00	750.00	1,500.00
42	Committee on Disability Concerns	500.00	0.00%	250.00	250.00	500.00
43	**Subtotal Focus Team**	**88,500.00**	**0.00%**	**44,250.00**	**44,250.00**	**88,500.00**
44	**Leadership Formation Team**			-	-	-
45	Board of Laity	3,600.00	0.00%	1,800.00	1,800.00	3,600.00
46	Vital Signs	2,400.00	0.00%	1,200.00	1,200.00	2,400.00
47	Lay Speaking Ministries	2,000.00	0.00%	1,000.00	1,000.00	2,000.00
48	Committee on Episcopacy	900.00	0.00%	450.00	450.00	900.00
49	Committee on Nominations	2,000.00	0.00%	1,000.00	1,000.00	2,000.00
50	**Subtotal Leadership Formation Team**	**10,900.00**	**0.00%**	**5,450.00**	**5,450.00**	**10,900.00**
51	**Sending Team**			-	-	-
52	Operating Expenses	3,000.00	0.00%	1,500.00	1,500.00	3,000.00
53	District Mission Seed Money(Combination of 3)	5,000.00		2,500.00	2,500.00	5,000.00
54	Training for District Secretaries		-100.00%	-	-	-
55	District Secretaries Program Expenditures		-100.00%	-	-	-

		2012	Percent	Jan - Jun	Jul - Dec	Revised 2012
		Budget	Change	Vision Team Budget	* Transition Ministry Pool	Budget
56	Scholarships for School of Mission	1,395.00	0.00%	697.50	697.50	1,395.00
57	District Mission Fairs	-	-100.00%	-	-	-
58	Justice for our Neighbors - Program	5,000.00	0.00%	2,500.00	2,500.00	5,000.00
59	Justice for our Neighbors - Worker	10,000.00	0.00%	5,000.00	5,000.00	10,000.00
60	Haiti	1,500.00		750.00	750.00	1,500.00
61	Congo Initiative	1,500.00	0.00%	750.00	750.00	1,500.00
62	Russian Initiative	1,500.00	0.00%	750.00	750.00	1,500.00
63	Southeast District Church & Community Worker	17,000.00	0.00%	8,500.00	8,500.00	17,000.00
64	Southeast District Church & Community Worker	17,000.00	0.00%	8,500.00	8,500.00	17,000.00
65	Child Care Liaison Project	-	-100.00%	-	-	-
66	Conference Secretary of Global Ministries	500.00	0.00%	250.00	250.00	500.00
67	Arkansas School of Christian Mission	16,700.00	7.05%	8,350.00	8,350.00	16,700.00
68	Committee on Missionary Personnel	2,350.00	0.00%	1,175.00	1,175.00	2,350.00
69	Lay missioner	20,000.00	0.00%	10,000.00	10,000.00	20,000.00
70	Board of Church and Society Operating	1,000.00	0.00%	500.00	500.00	1,000.00
71	Board of Church and Society Speakers Bureau Expense	200.00		100.00	100.00	200.00
72	Board of Church and Society Action Completion Costs	1,470.00	11.36%	735.00	735.00	1,470.00
73	Board of Church and Society Hunger Task Force	1,500.00	0.00%	750.00	750.00	1,500.00
74	Board of Church and Society Legislative Event	-	-100.00%	-	-	-
75	Commission on CUIC -Operating Expenses	1,000.00	0.00%	500.00	500.00	1,000.00
76	Leadership Development	500.00		250.00	250.00	500.00
77	Arkansas Interfaith Conference	7,500.00	0.00%	3,750.00	3,750.00	7,500.00
78	Committee on Disaster Preparedness and Response	1,500.00	0.00%	750.00	750.00	1,500.00
79	Committee on Volunteer-in-Mission	19,000.00	26.67%	9,500.00	9,500.00	19,000.00
80	Committee on Parish and Community Development Adm	2,000.00	0.00%	1,000.00	1,000.00	2,000.00
81	Church Revitalization Fund	87,500.00	0.00%			
82	Micah Mission Award	100.00	0.00%	50.00	50.00	100.00
83	Advocate for the Poor (Programming)	1,000.00	0.00%	500.00	500.00	1,000.00
84	**Subtotal Sending Team**	**226,715.00**	**0.00%**	**69,607.50**	**69,607.50**	**139,215.00**
85	**Total Vision Team Budget**	**1,861,904.00**	**3.94%**	**852,202.00**	**852,202.00**	**1,704,404.00**
*	Communication and Technology Grants budget is moved to the Center for Technology					

If you have comments, suggestions or input on our Conferences new work around specific areas, the following task forces conveners or contact people will be open to having that conversation with you or your church.

Transition Team : Jim Kimzey Jim@kimzeyinc.com
CFA: Todd Burris tburris@arumc.org
General Conference: Asa Whitaker alwhitaker@suddenlink.net
Conference Task Force on Ethnic Ministries: Roy Smith rsmith@fumcrsvl.org
Maxine Allen mallen@arumc.org
Conf Task Force on Young Adult Ministries: David Freeman david@fumcwired.com
Conf Task Force on Children and Youth: Sara Pair sarapair@gmail.com
IM Team: Mackey Yokem myokem@arumc.org
Task Force on Center for Clergy and Laity Excellence in Leadership:
Convener: Kurt Boggan kbdsumc@sbcglobal.net
Don Riggin donriggin@sbcglobal.net
Task Force on Technology Convener: Jim Argue jargue@umfa.org
Task Force on Heart and Life: Discipleship and Mission, Convener:
Susan Ledbetter revsledbetter@gmail.com

† *end of reports from called session* †

Photos of the Called Session October 29, 2011



The Rev. Brittany Richardson Watson, a member of the transition team's budget task force, presents the 2012 budget at the Oct. 29, 2011 Called Session of Annual Conference.



The Rev. Rodney Steele speaks during discussion of the proposed budget at the Oct. 29 Called Session of the 2011 Annual Conference.



The Rev. Bennie Harmon speaks to the Oct. 29 Called Session of the 2011 Annual Conference during discussion of a motion he presented at the June gathering. The motion, which had been referred to the Called Session to allow for further study, would have set district superintendent salaries at 120 percent of the average Elder's salary. It did not pass.



The Rev. Steve Coburn, a member of the transition team tasked with implementing the Imagine Ministry plan, presents the team's report to the Oct. 29 Called Session of the Arkansas Annual Conference.

Photos by Amy Forbus

C. Daily Proceedings of the Tenth Session of the Arkansas Conference

Sunday - Wednesday, June 10-13, 2012
held at the Fort Smith Convention Center, Fort Smith, Arkansas

Holiness of Heart and Life

— SUNDAY, JUNE 10 —

2:30 pm ***Conference Secretary Staff, Registration Volunteers and Greeter Orientation***
Meet to review registration details for Conference., Place: Convention Center Lobby

3:00 pm ***CABINET MEETING,*** *Meeting Room #8*

4:00 pm ***REGISTRATION OPENS,*** *closes at 7:15 pm, Convention Center Lobby*
Registration at the door: $90, Pre-Conference Journal Booklet: $10

4:00 pm ***INFORMAL GATHERING & FELLOWSHIP***
Convention Center Lobby • Cokesbury Bookstore • Concession Stand Open

4:00 pm ***MUSIC REHEARSAL****, Convention Center Theater*
All conference choir singers who have learned the music before arriving are welcome to join. Contact: Nancy Vernon, (479) 651-7826, nvenon@fsfumc.org

5:00 pm ***BLACK METHODISTS FOR CHURCH RENEWAL ANNUAL DR. NEGAIL RILEY DINNER (5:00 - 6:30 pm)****, Mission UMC, 721 North 10th Street, Cost: $20*
Contact: Jo Webber, (501) 375-4895

5:00 pm ***Fellowship of Associate Members & Local Pastors,*** *Convention Center, Hall A*
No charge; No meal, Contact: Lynn Strang, 127victor@cox.net

5:30 pm ***Usher & Communion Rehearsal****, Convention Center Theater*
Coordinated by Kim Johnson, (501) 837-1866

6:00 pm ***Sacred Space: A Place for Prayer and Reflection,*** *Meeting Room #2, (open until 10pm)*
All are invited to attend and participate in a time of prayer that will use various and creative forms.

6:30 pm ***Seminarian Orientation,*** *Convention Center Meeting Room #3*
Sponsored by the Board of Ordained Ministry
Contact: J.J. Whitney, whitney@hendrix.edu

7:30 pm ***OPENING WORSHIP, Commemoration, and Holy Communion***
Convention Center Theater, Rev. Andrew C. Thompson, preaching
Service coordinated by Brittany Richardson Watson
Communion coordinated by Kim Johnson
Prayer Shawls coordinated by Libby Gray - The prayer shawls are hand made by church members from across the conference.
Conference Choir coordinated by Nancy Vernon
Visuals coordinated by Ted DeWeese and team

9:00 pm ***YOUNG ADULT COFFEE HOUSE,*** *Location: _____*
Contact: Rod Hocott, (501) 324-8008

†††

— MONDAY, JUNE 11 —

7:00 am ***BREAKFAST GATHERINGS*** *(page 10)*

7:00 am ***INFORMAL GATHERING & FELLOWSHIP***
Convention Center Lobby • Cokesbury Bookstore • Concession Stand Open

8:00 am ***REGISTRATION OPENS****, Registration at the door: $90, Convention Center Lobby*

8:00 am ***Sacred Space: A Place for Prayer and Reflection***
All are invited to attend and participate in a time of prayer that will use various and creative forms. Convention Center Meeting Room #2-open until 10 pm

8:30 am ***CLERGY SPOUSE GATHERING****, Convention Center Theater Lobby*
Hosted by Karen Crutchfield

8:30 am ***LAY ORIENTATION SESSION****. ..... Asa Whitaker*
Convention Center Hall AB

8:30 am ***CLERGY SESSION*** *.....Bishop Charles Crutchfield*
Convention Center Theater

• Those who may participate in the Clergy Session are set by the Book of Discipline ¶ 605.6

• with vote - Only the ordained clergy in full connection, lay members of the Board of Ordained Ministry may vote. ¶605.6; 602.1a When associate members, full-time and part-time local pastors are members of the Board of Ordained Ministry they have the right to vote on matters of ordination, character, and conference relations of clergy. ¶602.1.c; ¶602.1.d.

• voice without vote - provisional members, associate members, affiliate members, and local pastors under full-time and part-time appointment to a pastoral charge. ¶605.6 and 602.1b.c.d.

• Upon vote by the session, others may be admitted without vote- Others may be admitted by express action of the clergy session, but shall not have vote, nor, unless specifically granted by the clergy session, shall have voice ¶605.6 {student local pastors; retired local pastors; those to be elected to probationary or full membership; and, clergy from other annual conferences or Methodist-related denominations under appointment by this conference.}

10:15 am ***ANNUAL CONFERENCE BEGINS: CALL TO ORDER***
OPENING HYMN
PRAYER *.....Bob Crossman*
• *Official Welcome ..... Local Host Committee*
ORGANIZATION of the CONFERENCE *..... Bob Crossman*
• *Rules of Order (pages 15 to 16)*
Consent Calendar Items *.....Bob Crossman*
• *The Consent Calendar Reports are listed on page 3.*
"Are any reports to be removed from the consent calendar?"
(Consent reports are on pages 57 to 74)
{Reports may be lifted off the Consent Calendar and given agenda time on Wednesday. Such action requires the signature of five members of the conference, and it may only be for the purpose of amending or altering the report.}
Items To "Lay On The Table" Overnight:
• *Proposed changes in our Structure Document*
• *Proposed changes to the Standing Rules*
• *Proposed Conference Staff*
• *Sponsored & Unsponsored Petitions, Resolutions*

10:20 am ***SACRED SPACE*** *.....Harriett Akins-Banman*

10:25 am ***REPORT FROM IMAGINE MINISTRY AND TRANSITION TEAM***

10:40 am *Introduction of Charles and Karen Crutchfield . Asa Whitaker*

10:45 am ***EPISCOPAL ADDRESS*** *.....Bishop Charles Crutchfield*

11:15 am ***RETIREMENT OF CLERGY***
• *Worship service coordinated by John Wilcher*
• *Presentation of Retiring Clergy and Diaconal Ministers*
• *Video of Retirees Address to the Conference*

12:30 pm ***PRAYER***
12:30 am ***LUNCHEON GATHERINGS,*** *(See page 10 for groups and details.)*
CONCESSION STAND OPEN
12:30 pm ***RETIREE LUNCHEON,*** *Convention Center Hall C*
Cost: Free for retired pastors, their spouses, and surviving spouses, $20 for all others
1:30 pm ***"Do No Harm"*** *Place: room 5/6, by Board of Ordained Ministry*
1:30 pm ***GATHER IN HALL A/B FOR INSTRUCTIONS AND THEN DISBURSE TO VARIOUS MISSIONS***
MONDAY AFTERNOON MISSION PROJECTS:
See inside back cover and www.arumc.org/AC12 for details on these mission options.
AT THE CONVENTION CENTER LOBBY:
1) Stop Hunger Now, at Convention Center
Three times to choose from
__ 1:30 to 3:00*, 40 volunteers needed*
__ 3:00 to 4:30*, 40 volunteers needed*
__ 4:30 to 6:00*, 40 volunteers needed*
2) Knitting for a Cause, 1:30 pm, at Convention Center
OFF SITE: *(meet in lobby and travel together)*
3) Midland Heights UMC Clothes Closet
4) Compassion Project, 1:30 pm*, at two local nursing homes*
5) Graffiti Removal Teams, 1:30 pm
6) Acts of Kindness, 1:30 pm
7) Flash Mission Project, 1:30 pm
5:15 pm ***LAITY DINNER,*** *Holiday Inn Ballroom, Cost: $20*
Contact: Asa Whitaker, alwhitaker@suddenlink.net
7:30 pm ***EVENING WORSHIP, Theme: "Holiness of Heart and Life"***
Convention Center Theater, Rev. Andrew C. Thompson, preaching
Music and worship prepared by the Arkansas Chapter of the Fellowship of United Methodists in Music and Worship Arts - Pat Henry and Amy Law
Visuals coordinated by Les Oliver

†††

— TUESDAY, JUNE 12 —

6:30 am ***HOLY HEALTHY*** *5k Walk / Run*
6:45-7:00 am ***BREAKFAST GATHERINGS*** *(page 10)*
7:00 am ***CONCESSION STAND OPEN***
8:00 am ***Sacred Space: A Place for Prayer and Reflection***
All are invited to attend and participate in a time of prayer that will use various and creative prayer forms. Meeting Room #2 - open until 10 pm
8:00 am ***LATE REGISTRATION OPENS,*** *Registration at the door: $90*
Pre-Conference Journal Booklet: $10
8:00 am ***INFORMAL GATHERING & FELLOWSHIP***
Convention Center Lobby • Cokesbury Bookstore • Concession Stand
9:00 am ***CONFERENCE CONTINUES***
CALL TO ORDER

Gathering Singing

MORNING DEVOTIONAL *(20 minutes) ..... led By Paul Coy.*

9:20 am • *Conference Secretary Announcements ..... Bob Crossman*

9:30 am ***MONITORING ANNOUNCEMENT***

• *Commission on Status & Role of Women Lynn McClure*

• *Commission on Religion & Race..... Sandra Mitchell*

9:40 am ***LAITY ADDRESS*** *(20 minutes) ..... Asa Whitaker*

RECOGNITION OF SHEILA VANCURA *... Bishop Crutchfield*

ORDAINED MINISTRY *(10 minutes) (pages 21 to 25)..Biff Averitt*

• *Presentation of chaplains and related ministries*

• *Greetings from one of our chaplains, Wes Hillard*

• *Presentation of new clergy and diaconal ministers*

• *Group photo of new ministers*

COMMITTEE ON NOMINATIONS #1 *(5 minutes)...Jerry Eubanks*

(The report will be 'laid on the table' at this time. If there are any nominations from the floor, they will be received at this time.)
(Any errors in spelling, address or phone may be handed to the secretary or chair this afternoon.)

UNITED METHODIST WOMEN *(15 minutes) (page 74)...Judy Jacobs*

IMAGINE NO MALARIA *..... David Freeman*

10:45 am ***RECEPTION for Bishop Charles & Karen Crutchfield,*** *Convention Center Lobby*

This reception is our opportunity to express our appreciation to our episcopal family as they complete an eight-year tenure with the Arkansas Conference. The Crutchfields will be making their new home in Oklahoma City starting in September.

This reception is sponsored by The Methodist LeBonheur Hospital System.

Cookies are provided by the churches of Fort Smith.

11:30 am ***CALL TO ORDER / GATHERING SINGING***

Music by Craig Williams, Sheri Bentley and Sean Pollock

TASK FORCE ON PENSION & HEALTH BENEFITS

(50 minutes)(Pages 26 to 33)..... Dennis Spence, Todd Burris

COKESBURY *(5 minutes) ..... Yvonne Armstrong*

Conference Secretary Announcements *..... Bob Crossman*

12:25 pm ***PRAYER , RECESS***

12:30 pm ***LUNCHEONS*** *(See page 10 for list and details)*

12:30 pm ***CELEBRATION OF MINISTRY AWARDS LUNCHEON***

Convention Center Hall C, Cost: $15

12:30 pm ***CONCESSION STAND***

2:00 pm ***CONFERENCE CONTINUES:***

GATHERING MUSIC / SINGING and PRAYER

Music by Jeanne Williams, Greg Taylor and Sean Pollock

CELEBRATING COOPERATIVE MINISTRIES:

• ***United Methodist Foundation*** *(15 minutes) (pg. 90) Jim Argue*

• ***Methodist Family Health*** *(15 minutes) (pg. 81) ..Clef Vaughan*

• ***Camp Aldersgate*** *(15 minutes) (pg. 75) ..... Sarah Wacaster*

• ***Lydia Patterson Institute*** *(5 minutes)(pg.80) Richard Hearne*

3:15 *pm* ***REPORT FROM GENERAL CONFERENCE***

Asa Whitaker, Rodney Steele and our Delegation

3:45 pm ***REPORT FROM TASK FORCES:*** *Children & Youth, Young Adults, Ethnic Ministries*

4:00 pm ***ITEMS TAKEN "OFF THE TABLE" FROM MONDAY***

• ***Proposed Structure Changes*** *(page 43 to 52) ..... Buddy Ratliff*

• ***Proposed Standing Rules*** *(page 53 to 55) ..... Phil Hathcock*

- ***Proposed Conference Staff***.....*Mackey Yokem*
- ***Petitions and Resolutions*** *(page 57)*
  - *Endorsed / sponsored petitions & resolutions*
  - *Unsponsored petitions and resolutions*

If this process is not completed at this time, we will continue on Wednesday morning.

Conference Secretary Announcements .....*Bob Crossman*

5:00 pm ***ORDER OF THE DAY: PRAYER and RECESS AT 5 pm***

5:15 pm ***REHEARSAL FOR ORDINATION SERVICE****, First UMC*

EVENING BANQUETS *(see list and details on page 10)*

6:00 pm ***CHOIR REHEARSAL****, First UMC*

7:00 pm ***CLERGY/DIACONAL MINISTERS GATHER FOR ROBING****, First UMC*

7:30 pm ***WORSHIP SERVICE,*** *First UMC*

Ordination and Commissioning Service

Recognition and Passing of the Mantle

Bishop Charles Crutchfield, preaching
Service coordinated by Board of Ordained Ministry
Conference Choir coordinated by Nancy Vernon
Visuals coordinated by Ted DeWeese

9:00 pm ***RECEPTION,*** *First UMC*

for newly ordained Deacons, Elders and Associate Members

Reception coordinated by Libby Gray

This reception is sponsored by Hendrix College. Through the Office of the Chaplain and the Hendrix Miller Center, the college takes great pride in helping a multitude of students discern their vocation, especially those who feel called into ministry. The college is pleased to help the conference meet its goal of having more young people enter the ordained ministry. A number of Hendrix students attend seminary directly following their graduation from the college to prepare for ministry in the United Methodist Church.

†††

— WEDNESDAY, JUNE 13 —

Wednesday agenda times are subject to change based on Tuesday's progress.

BREAKFASTS *- Breakfast gatherings, (page 10)*

7:00 am ***CONCESSION STAND***

8:00 am ***Sacred Space: A Place for Prayer and Reflection***

All are invited to attend and participate in a time of prayer that will use various and creative forms. Meeting Room #2 (open until 10 am)

9:00 am ***CONFERENCE CONTINUES: CALL TO ORDER***

Music by Jeanne Williams, Greg Taylor and Sean Pollock

MORNING DEVOTIONAL *(20 minutes) . led by Jimmy Mosby*

Conference Secretary Announcements *(5 min.) ... Bob Crossman*

NOMINATIONS REPORT #2 and vote *(5 minutes)*

{This vote will include Conference and District Committees along with any Institutional Boards who may require our vote on proposed board membership changes.} {Any errors in spelling, address, or phone numbers may be handed to the secretary or chair this morning.}

UM YOUTH *(15 minutes) (page 74).....Madison Schallhorn*

EQUITABLE COMPENSATION *(5 minutes) (page 42) ..David Moore*

TRUSTEES *(5 minutes) .....Bill Reed and Todd Burris*

HUNGER TASK FORCE *(5 minutes) (page 63) ..Stephen Copley*
10:40 am ***BREAK*** *(Refreshments may be purchased at the concession stand)*
11:00 am ***CALL TO ORDER***
RECOGNITION OF LOCAL PASTORS
RECOGNITION OF LAY SPEAKERS
PETITIONS / RESOLUTIONS
If the petition/resolution process is not completed by Tuesday afternoon, we will continue at this time.
CONFERENCE FINANCE AND ADMINISTRATION REPORT*(pg17 to 21) Clefton Vaughan*
CONSENT CALENDAR REPORTS *(pg. 57-74).. Bob Crossman*
{if any were removed from the list on Monday morning}

_____

_____

Adoption of Consent Calendar Reports
(list of Consent Calendar Reports on page 3 of PC Journal.)
(These reports are grouped on pages 57 to 74 of this PCJ.)
"Bishop, I move that the annual conference receive the Consent Calendar reports as printed in the Pre-Conference Journal."
Covering Motion, Reports and Minutes*..... Bob Crossman*
"I move that we receive all the reports that have been .... properly before this session of the annual conference.
I further move that the Extended Cabinet and officers of the conference be empowered to perfect and edit the reports and minutes of this conference session."
Conference Secretary Announcements *..... Bob Crossman*
Announcement of Annual Conference, Locations and Dates:
The ***2013*** *session will be at Little Rock, Sunday to Wednesday, June 9-12, 2013*
The ***2014*** *session will be at Rogers, Friday to Sunday afternoon June 20 - 22, 2014*
The ***2015*** *session will be at Hot Springs, Friday to Sunday afternoon, June 12-14, 2015*
The Conference Session Planning Committee is looking for additional convention center sites across Arkansas to host our future annual conference sessions.
{The Conference Session Planning Committee sets the location; the Bishop sets the date.}
Announcement of Moving Day: *Tuesday, June 26, 2012 {Set by the Cabinet}*
The first Sunday to preach in new appointment: *July 1, 2012*
BREAK*We will have a brief break at this point to allow laity and clergy from each appointment time to find seats next to each other.*

— ORDER OF THE DAY —

"Called to Ministry" - "Celebration of an Appointment" *coordinated by Rebecca Boggan*
READING OF THE NEW APPOINTMENTS*.. Bishop Crutchfield*
Worship coordinated by Rebecca Boggan and cabinet
ADJOURN

Wednesday agenda times are subject to change based on Tuesday's progress.

✝✝✝

Attend these breakfasts, lunches, dinners & special events.

Most events require advance ticket purchase.

Tickets for events marked with an ***asterisk***** are conveniently available through the online or mail-in registration process.*

— SUNDAY, JUNE 10 —

4:00 pm ***On Site Registration Opens***

4:00 pm ***Informal Gathering & Fellowship****, Convention Center Lobby*
• Cokesbury Bookstore • Concession Stand

5:00 pm ****Black Methodists for Church Renewal***
Annual Dr. Negail Riley Dinner, Cost: $20, Mission UMC, 721 North 10th Street
Contact: Jo Webber, (501) 375-4895, jwebber63wesley@aol.com

5:00 pm ***Fellowship of Associate Members and Local Pastors Meeting***
Convention Center, Exhibit Hall A; No charge, No meal, Contact: Lynn Strang, 127victor@cox.net

6:00 pm ***Sacred Space: A Place for Prayer and Reflection***
Convention Center Meeting Room #2 (open until 10pm)

6:30 pm ***Seminarian Orientation****, Sponsored by the Board of Ordained Ministry*
Convention Center Meeting Room #3, Contact: Rose Kuonen, rkuonen@arumc.org

9:00 pm ***Young Adult Coffee House****, Place: _____, Contact: Rod Hocott (501) 324-8008*

— MONDAY, JUNE 11 —

6:45 am ****Confessing Movement of Arkansas Breakfast***
Convention Center Annex; Cost: $15, Speaker: Rob Renfroe, President of Good News
Contact: Karen Millar, (501) 268-4859

7:30 am ***Informal Gathering & Fellowship****, Convention Center Lobby*
• Displays • Cokesbury Bookstore • Concession Stand

8:00 am ***Sacred Space: A Place for Prayer and Reflection***
Place: Convention Center Meeting Room #2 (open until 10pm)

8:30 am ***Clergy Session Meeting,*** *Bishop Charles Crutchfield, Place: Convention Center Theater*

8:30 am ***Laity Session Meeting****, Asa Whitaker, Conference Lay Leader, Place: Exhibit Hall A/B, Convention Center*

8:30 am ***Clergy Spouse Gathering****, Host: Karen Crutchfield*
Place: Convention Center Theater Lobby, Contact: Libby Gray, lgray@arumc.org

12:30 pm ****Retired Clergy Lunch****, Convention Center Exhibit Hall C*
Free for retired pastors, spouses, & surviving spouses; $20 for all others
Contact: Mona Williams (501) 324-8003

12:30 pm ****Clergywomen's Lunch*** *(limited to 100 people), Mission UMC, 721 North 10th Street; Cost: $12*
Contact : Velda S. Bell, (479) 430-1402, vsbell@att.net

12:30 pm ****United Methodist Women's Lunch****, Holiday Inn, next to the Convention Center*
Tickets are $18, also available from District UMW Presidents.
Contact: Judy Jacobs (870) 830-2602, judyjacobs@centurytel.net

12:30 pm ***Asbury Seminary Alumni & Friends Lunch***
Place: Furr's Fresh Buffet, 5707 Rogers Ave. Cost: $10.50
Contact: Carter Ferguson, (479) 785-1415, carter.a.ferguson@gmail.com

12:30 pm ***Duke University Divinity School Alumni, Students and Friends***
Ed Walker's Drive-in, 1500 Towson Ave.
Contact & RSVP: Todd-Paul Taulbee, dukerev@gmail.com

12:30 pm ***Memphis Theological Seminary Alumni & Friends Dinner***
Western Sizzlin Steak House, 5720 Rogers Avenue
Contact & RSVP: Bryan Diffee, (870) 628-4893, fumcsc@centurytel.net

1:00 pm ***Book Signing: "Committed to Christ: Six Steps to a Generous Life", by Bob Crossman***
Cokesbury Bookstore Display, until 2pm

5:15 pm ****Laity Dinne,*** *Holiday Inn Ballroom, Cost: $20, Speaker is Karen Crutchfield*

Contact: Asa Whitaker, alwhitaker@suddenlink.net

5:30 pm ***Young Clergy Dinner****, Western Sizzlin, 5720 Rogers Avenue, No reservations required*
Contact: Dee Harper (501) 268-5896, dee@searcyfumc.com

5:30 pm ****Saint Paul School of Theology Graduates, Students and Friends***
Speaker is Dr. F. Douglas Powe, Jr. Associate Professor of Evangelism
Mission UMC, 721 North 10th Street; Cost: $10
(tickets available through registration or may be paid at door)
RSVP: Velda S. Bell, (479) 430-1402, vsbell@att.net

5:30 pm ***Phillips Theological Seminary Alumni, Students and Friends***
Place: _____, Cost $__, Contact: Angela Gage (870) 897-4962, pastor.angie@gmail.com

5:30 pm ****Order of Deacons, Diaconal Ministers and Certified Persons***
Taliano's Restaurant, 201 North 14th; May pay at door.
RSVP: Janice Sudbrink, (479) 462-3843, janicesudbrink@gmail.com

— TUESDAY, JUNE 12 —

6:30 am ****5k Walk / Run Special Event****, Sign Up: When you register online or by mail*
Contact: Libby Gray, (501) 324-8000

7:00 am ****Board of Church and Society Breakfast****, Goddard UMC, Cost $10*
Speaker: Professor Joerg Rieger of SMU Perkins School of Theology
Contact: Doni Martin, (870) 926-2107, fredoni@centurytel.net,

8:00 am ***Sacred Space: A Place for Prayer and Reflection***
Convention Center Meeting Room #2, (open until 10pm)

TUESDAY LUNCHEONS, June 12

12:10 pm ****Celebration of Ministry Awards Luncheon****, Convention Center Exhibit Hall C, Cost: $15*
Contact: Phil Hathcock, phathcock@arumc.org

12:15 pm ****Partners in Ministry, Ministers Spouses Lunch***
First UMC, Family Life Center Fireside Room, North 16th and
"C" Streets; Cost: $12; For transportation to the church, vans will be at the Downtown "Town Center"
Holiday Inn and the Courtyard Marriott, 900 Rogers (next door to Holiday Inn) at 11:30.
Vans will return after the luncheon. Host: Northwest District
Contact: Mardell McClurkin, mardellmcclurkin@gmail.com

12:10 pm ****Perkins School of Theology Alumni, Students and Friends Lunch,*** *Place: _____*
Contact: Jackie Gregory, pjschurch@gmail.com

12:10 pm ***Candler School of Theology Alumni, Students, and Friends Lunch***
Place: Holiday Inn, Judge Parker room, Cost: $13
RSVP: Jessica Durand (870) 230-1307, jessicadurand@hotmail.com

2:00 pm ****Partners in Ministry, Ministers Spouses Tour of Fort Smith***
There will be a "free" tour of Fort Smith, 2pm until 4pm for anyone who wants to see the Historic District, Judge Parker's Court, "Miss Laura's" Brothel, USFS, Creekmore Park, Fort Smith Museum, etc. (Not much getting on and off the bus, primarly a driving tour)

5:30 pm ***Snack Supper for Ordination Worship Team****, First UMC, Contact: Rose Kuonen (501) 324-8033*

9:00 pm ***Reception for Newly Ordained Deacons, Elders and Associates***
First UMC, Sponsored by Hendrix College, Contact: Libby Gray (501) 324-8000

— WEDNESDAY, JUNE 13 —

7:00 am ***Crossing Jordan Breakfast****, Holiday Inn Buffet off Lobby, Cost: $11*
RSVP: Maxine Allen, (501) 539-0280, mallen@arumc.org,

8:00 am ***Sacred Space: A Place for Prayer and Reflection***
Convention Center Meeting Room #2, (open until 10am)

✝✝✝

Daily Proceedings of the Tenth Session of the Arkansas Conference

Sunday - Wednesday, June 10-13, 2012
Held at Fort Smith Convention Center, Fort Smith, Arkansas
Bishop Charles N. Crutchfield, President
Phil Hathcock, Director of Connectional Ministries and Assistant to the Bishop
Robert Owen Crossman, Secretary

†††
SUNDAY EVENING
JUNE 10, 2012

SUNDAY EVENING WORSHIP

The Service of Commemoration and Holy Communion began at 7:30 pm in the Convention Center Theater, Fort Smith Convention Center, Fort Smith, Arkansas. Bishop Charles N. Crutchfield called the Conference to order and led in the singing of the traditional opening hymn, "And Are We Yet Alive?" Worship participants were: Reverend Andrew C. Thompson, Conference Wesley Scholar and Instructor of Historical Theology and Wesleyan Studies at Memphis Theological Seminary, Conference Preacher; Bishop Crutchfield, Celebrant; Liturgists: Reverend Kim Cloninger, Goddard UMC; Reverend Mark Cloninger, Altus and Grenades Chapel UMCs; Reverend Robert Cloninger, First UMC, Fort Smith; Reverend Rashim Merriwether, Sr., Mission UMC; Do Van Le, Vietnamese UMC, Fort Smith; Reverend Pat Daugherty, Marysville and Dumas Memorial UMCs; Caitlyn Hendrickson, First UMC, Little Rock; Reverend Gail Hocott, Pulaski Heights UMC; Instrumentalists: Brenda Danley Partin, Organist, Goddard UMC, Fort Smith; William Ratliff, Trumpet; Jeff Peters, Trumpet; Zach Whitworth, Trombone; Brad Reeves, Trombone; Conference Choir Director: George Mann, Goddard UMC, Fort Smith; Conference Choir made up of members from Alma UMC; Bland Chapel UMC; Central UMC, Rogers; Faith UMC, Fort Smith; First UMC, Fort Smith; First UMC, Springdale; Heritage UMC, Van Buren; Goddard UMC, Fort Smith; Grace UMC, Rogers; Paris UMC; Wesley UMC, Fort Smith; Handbell Choirs were from First UMC, Fort Smith and Goddard UMC, Fort Smith; Prayer Shawls coordinated by Libby Gray, Arkansas Conference Staff; Communion Servers and Ushers: 2012 Ordinands, Arkansas Conference Youth Delegates, and members of First UMC, Fort Smith; Acolytes: Amy and Kate Truitt, First UMC, Fort Smith; Worship Coordinators: Reverend Rebecca Boggan, Cornerstone UMC; Reverend Brittany Watson, Highland Valley UMC; Rev. Ted Deweese, Altar Arts Visuals, Cherokee Village UMC; Emily Johnson, Altar Arts, Visuals, Marvell UMC; Rod Hocott, Arkansas Conference Staff; Nancy Vernon, Music Coordinator, First UMC, Fort Smith; Kim Johnson, Communion & Usher Coordinator, FaithSpring UMC; Patrick Shownes, Arkansas Conference Staff; Reverend Rob Walker, St. Paul UMC. El Dorado.

Bishop Crutchfield read the names of those clergy and clergy spouses who had died from May 1, 2011 through May 31, 2012. As each name was read, a bell chimed and a candle was lit in their honor. Family and friends were invited to stand and each family received a prayer shawl as a gift from the churches of the Arkansas Conference. Those remembered were: Reverend Russell M. Bailey, Marie Burrow, Shirley Burleson, Reverend John Chapman, Lois Clayton, Reverend H. Gaylan Cope, Reverend Britt Cordell, Reverend Gerald Dewlen, Lola Ford, Reverend Wilton Goudeaux, Reverend Jerry A. Hall, Reverend Homer E. Howell, Jr., Reverend George Ivey, M. Helen Johnson, Reverend Terry Mann, Reverend Byron McSpadden, Reverend Gerald Myers, Reverend Rodney Meredith Patterson, Jr., Henrietta Penney, Reverend Jerry Pulliam, Reverend Morton Harlin Shelton, Reverend William Stroud, Delma Watson, Reverend Don R. Williams, Roella A. Williams, and Lora Woods.

†††

MONDAY MORNING, JUNE 11, 2012, GENERAL SESSION

LAY ORIENTATION SESSION: The Lay Orientation, led by Asa Whitaker, Conference Lay Leader, was held in Convention Center Hall AB, Fort Smith Convention Center, beginning at 8:30 am, Monday, June 11, 2012

CLERGY EXECUTIVE SESSION: An executive session of the clergy was held in the Convention Center Theater, Fort Smith Convention Center, beginning at 8:30 am, Monday, June 11, 2012. The report of the Board of Ordained Ministry of the Arkansas Conference, dated June 11, 2012, was approved as corrected. (See Business of the Annual Conference report in section D of this Journal.)



Biff Averitt
Board of Ordained Ministry Chair



Rose Kuonen
Board of Ordained Ministry Secretary



Charles N. Crutchfield
Bishop

CALL TO ORDER: The morning session was called to order by Bishop Charles N. Crutchfield at 10:15 a.m.

OPENING HYMN AND PRAYER: A group from the Wesley Foundation of the University of Arkansas at Fayetteville opened the session with "Open the Eyes of My Heart", and an original work by the group. Dr. Robert O. Crossman offered the opening prayer.

WELCOME: Reverend Mackey Yokem welcomed the conference on behalf of the Fort Smith UMCs and introduced Sandy Sanders, Mayor of Fort Smith, who extended the welcome from the Fort Smith area and an invitation to return.

ORGANIZATION OF THE CONFERENCE: Bob Crossman, Conference Secretary, led the Conference through the Rules of Order.

SECRETARIAL STAFF
Worship Coordinator: Rebecca Boggan; Ticket Table: Margaret Taverner; Reports Typist: Steve Cook; Minutes Typist: Margaret Taverner; Minutes Editor: Jeff Hampton; Paper Recycling: Rod Hocott, Coordinator; Photocopy Service: Marcia Crossman; Photography: Amy Forbus; Daily Digest Editor: Paul Strang; Display Space: Claire Caldwell; Child Nursery: Allison Underwood; Facility & Stage Manager: Rob Walker; Assistant Facility & Stage Manager: Patrick Shownes; Video & Powerpoint: Patrick Shownes; Audio: Kevin Wade; Registrar: Fonda Kirkman; Late Registration: Becky Neighbors; Registration Staff: District Administrative Assistants & Volunteers from the UMCs of Fort Smith

FLOOR TELLERS / ELECTION TELLERS

Head Clergy Floor Teller: Tammy Garrison
(one from each district, nominated by the district superintendents)

Northwest: Rob Williams	North: Glen Busby
Northeast: Bill Cato	North Central: Hawk Coleman
Central: Jamey Bentley	West: Judy Hall
South Central: Cindy Parker	Southeast: Michael Smith
Southwest: Terri Chapman	

RULES OF ORDER

Bar of the Conference

The Bar of the Conference shall be the seating area identified by the Conference Secretary. Members desiring to have voice and vote must be seated within the bar. Voting members of the Arkansas Conference must be wearing a nametag.

Agenda

The agenda for the Arkansas Annual Conference will be the agenda printed in the pre-conference journal, with the provision that it may be adjusted as the need arises.

Official Roll

The official record of those attending this session of the Annual Conference will be drawn from registration information, including names and address.

Making Motions/Obtaining the Floor

Those desiring the floor of the Conference shall be:

- Seated within the Bar of the Conference
- Obtain a copy of the necessary form, provided at the secretary tables.
- After completing the form, return a copy to the Conference Secretary.
- Walk to the microphone and wait until recognized by the Bishop.
- When recognized, state name, local church or area of responsibility.
- Make motion and wait for the Bishop to recognize that you motion has been seconded.
- Briefly explain the rationale for your motion.
- Follow the Bishop's directions during discussion/debate.
- Make sure the Conference Secretary receives a copy of changes/amendments to your motion. At the end of the day you may proofread the notes of the Minutes Editor to confirm that your motion has been accurately recorded.

Debate

Debate on each motion or resolution shall be limited to three two-minute speeches for the motion or resolution and three two-minute speeches against the same (excluding persons rising for points of order, amendments, or final summations.)

Resolutions/Petitions Procedure set by our Standing Rules
(see 8.c, p. 536 of 2011 Journal)

- Pre-Conference Resolutions - Non-sponsored resolutions or petitions, as well as those sponsored by any regular board or standing committee or task force of the Conference, may be included in the Pre-Conference Journal with the approval of the Vision Team. Non-sponsored resolutions must be signed by at least ten voting members of the Annual Conference before they may be considered by the Vision Team for publication in the Pre-Conference Journal.
- Floor Resolutions/Petitions - Any resolution or petition not printed in the Pre-Conference Journal must be signed by at least ten voting members of the Annual Conference, and distributed in writing to the delegates and lay on the table for twenty-four hours before being debated and acted upon. Such items for general distribution shall be prepared and distributed by the sponsoring person or agency at their own expense.

• Resolution Footnotes – All resolutions, sponsored or non-sponsored, shall contain footnotes that clarify the source of any facts, quotes, or generalizations made within the proposed resolution. These footnotes shall include enough information to allow the conference some level of confidence that the content of the proposed resolution is accurate and reliable. These footnotes shall also include enough information to allow the content of the proposed resolution to be double- checked for accuracy. All resolutions not printed in the Pre-Conference Journal must be accompanied by a rationale.

• Concurrence/Non-Concurrence

- All resolutions that call for a change in the structure or standing rules must be submitted to a review by the Committee on Review and Research, which will recommend concurrence or non-concurrence.
- All resolutions that have financial implications must be submitted to a review by the Council on Finance and Administration, which will recommend concurrence or non-concurrence.
- All resolutions that have Social Principle implications must be submitted to a review by the Board of Church and Society, which will recommend concurrence or non-concurrence.

• Any resolution or petition not printed in the Pre-Conference Journal must be distributed in writing to the delegates and lay on the table for 24 hours before being debated and acted upon. Such items for general distribution shall be prepared and distributed by the sponsoring person or agency at their own expense.

Consent Calendar

Reports and other items for which no changes are anticipated are placed in the Pre-Conference Journal Consent Calendar. These items may be removed from the Consent Calendar (only for the purpose of amendment/alteration) by a petition signed by five voting members of the Conference and given to the Conference Secretary before 8:00am on the first day of Annual Conference business. Items or reports removed from the Consent Calendar will be worked into the Conference agenda on the last day of business.

Handouts

All items for general distribution shall be prepared and distributed by the sponsoring individual or agency at their own expense.

Journal

All materials (reports, budgets, addresses, etc.) for publication in the Conference Journal shall be in the Conference Secretary's hands no later than the close of the Annual Conference session. All items not meeting the deadline will be excluded unless specific permission for delay is granted by the Annual Conference. The Conference Secretary is authorized to edit all reports for publication in the Journal. Only the Episcopal and the Conference Lay Leader Addresses will be printed in the Journal unless clear instruction to do otherwise is given to the Conference Secretary.

Robert's Rules of Order

The Annual Conference sessions shall be governed by the Standing Rules (printed in the Pre-Conference Journal); otherwise, Roberts Rules of Order; all of which shall comply with the 2008 Book of Discipline of The United Methodist Church.

VOTING RIGHTS

Note: {The following voting rights are consistent with the 2008 Book of Discipline.}

Black RIBBON Name Tags

"Lay Members" and "Diaconal Ministers" "The lay members of the annual conference shall participate in all deliberations and vote upon all measures except on the granting or validation of license, ordination, reception into full conference member-

ship, or any question concerning the character and official conduct of ordained ministers, except those who are lay members of the board of ordained ministry." ¶602.6

The lay members shall vote on the election of lay delegates to General and Jurisdictional Conference, but may not vote on the election of ordained ministerial delegates. ¶36

Dark Blue RIBBON Name Tags "Clergy-Full Connection"

Elders in Full Connection and Deacons in Full Connection {active & retired}: "Clergy members in full connection shall have the right to vote on all matters in the annual conference except the election of lay delegates to General and Jurisdictional or Central Conferences and shall have sole responsibility for all matters of ordination, character, and conference relations of clergy." ¶602.1.a

Light Blue RIBBON Name Tags "Clergy"

a) Provisional, Associate, Retired Associate, Affiliate, Full-time and Part-time Local Pastors under appointment to a pastoral charge: "... shall have the right to vote in the annual conference on all matters except Constitutional amendments, and matters of ordination, character, and conference relations of clergy." ¶602.1b,c,d

According to ¶35, Associate Members, Provisional Members & Local Pastors who have completed all their educational requirements may elect clergy delegates to the General and Jurisdictional or Central conferences. In your registration packet you will find a document entitled, "Who is eligible for ELECTION as a CLERGY delegate to General or Jurisdictional Conference?"

b) Elders or Ordained Clergy from other Christian denominations under Annual Conference appointment:

"When the board of ordained ministry certifies that their credentials are at least equal to those of United Methodist elders, they may be accorded the right to vote in the annual conference on all matters except the following: (a) constitutional amendments; (b) election of delegates to the general and jurisdiction or central conferences; (c) all matters of ordination, character, and conference relations of ministers." ¶346.2

GREEN RIBBON Name Tags

a) Student Local Pastors, "They shall have the right to voice, but not vote in the annual conference" ¶341.7 - 2000 Discipline

b) Retired Local Pastors: "Retired local pastors may attend annual conference sessions with voice but not vote." ¶320.5

c) Ordained Clergy or Probationary Members from other Annual Conferences or Other Methodist denominations under Annual Conference appointment: "... upon the recommendation of the board of ordained ministry, clergy in such appointments may be granted voice but not vote in the annual conference to which they are appointed." ¶346.1

ORANGE Name Tags "Alternate" Alternate Lay Members

No privilege of the floor, voice or vote.

PURPLE RIBBON Name Tags

"Guest" or "Spouse" Visitors, Guests, and Friends

No privilege of the floor, voice or vote.

MOTION: Crossman moved adoption of the rules of order. The conference approved the rules.

CONSENT CALENDAR ITEMS: The consent calendar reports as listed in the Pre-Conference Journal were laid on the table to come before the Conference on Wednesday morning. There were no requests to remove items from the calendar.

ITEMS REQUIRED TO LAY ON THE TABLE OVERNIGHT: Sponsored and unsponsored petitions and resolutions and changes in our structure will lay on the table overnight. Bob Crossman noted the new proposed structure in the Pre-Conference Journal and the additional material from the registration packets, new proposed standing rules in the Pre-Conference Journal, a chart showing the new conference staffing, and five resolutions which were included in the registration bag.

REPORT FROM THE CLERGY SESSION: Those persons accepted into full connection will be recognized Tuesday morning.

SACRED SPACE: Harriett Akins-Banman, Sacred Space coordinator, highlighted the six stations placed around the conference area for prayer and reflection.

ANNOUNCEMENTS: Dr. Joel Cooper is not able to be in attendance at this session of the Annual Conference, the first time he has been absent in seventy years.

IMAGINE MINISTRY REPORT: Mackey Yokem asked the members of the Imagine Ministry and Transition Team to stand as he introduced a video update on the work and progress of the Team.

EPISCOPAL ADDRESS: Asa Whitaker, Chair of the Conference Committee on the Episcopacy, introduced Karen Crutchfield, who received a standing ovation from the Conference. Whitaker, presented Mrs. Crutchfield with a necklace handcrafted of agate from the Arkansas Diamond Mine. Bishop Crutchfield was presented with a certificate signed by Governor Mike Beebe, designating him as an official Arkansas Traveler. The Bishop delivered the Episcopal Address (see REPORTS). At the conclusion of the address, the Conference showed appreciation with a standing ovation.

RETIREMENT OF CLERGY: The Service of Worship Recognizing the 2012 Clergy Retirees began at 11:27 a.m. Reverend John Wilcher introduced the 2012 Clergy Retirees and their spouses: Donna R. and Dave Alberts (15.75 years), Robert and Mary Thomas Armstrong (34.25 years), Doyle and Darlene Berckefeldt (24 years), Nancy P. Cameron (8 years), Rex G. and Aelisa A. Darling (39 years), Ronald W. and Constance T. Durham (36 years), William Alfred and Melissa Eason (41.25 years), Barbara B. Gilbert (12 years), Keith Douglas and Donna Goza (40 years), Garren Earle and Connie Hagemeier (30.25 years), Gail Dee and Rod B. Hocott (4.5 years), Gary B. and Marty Lunsford (13 years), Sam A. and Brenda Long (30.5 years), Vaughn and Lynda Marsden (41.25 years), Loye Vern and Cindy Mason (30.5 years), Charlie Edward and Gloria Dean McAdoo (30.25 years), Spencer G. and Sandra K. Plumley (25.25 years), Nancy M. Rainwater (20.75 years), Judyth Ross (5.5 years), Terry L. and Sandi Sager (8 years), Charles Thomas and Mary Anne H. Settle (39 years), Michael and Georgianna Sutton (24 years), David E. and Ann Swift (34 years), William Joel Thompson (31.25 years), Beverly Watkins (14.75 years), John R. and Jean Wedaman (17 years), Jerry Westmoreland (29 years), Janice K. Williams (11 years) and Ronnie C. Williams (17 years). They were greeted with ovation by the Conference. The retirees had a combined total of 708 years of service. Each retiree received a Retirement Certificate, Retirement Pin, a plaque of appreciation from the Board of Ordained Ministry as a video of their remarks was played.

RECESS: Bishop Crutchfield dismissed the Conference at 12:58 for lunch and an afternoon of mission projects.

†††
MONDAY AFTERNOON
JUNE 11, 2012

RECONVENE: Bishop Crutchfield called the conference back into session at 2:00 pm. to send participants out to their chosen service projects. The projects were: Stop Hunger Now (assembling meal kits for use around the world), Knitting for a Cause (knitting baby hats, and prayer shawls); Midland Heights UMC Clothes Closet (sort and arrange clothes); Acts of Kindness (small jobs for homeowners); Graffiti Removal (with City of Fort Smith); and Compassion Project (visit local nursing homes).

†††
MONDAY EVENING
JUNE 11, 2012

EVENING WORSHIP: The Monday night worship service began at 7:30 p.m. in the Convention Center Theater, Fort Smith Convention Center. Worship leaders were: Reverend Andrew Thompson, Conference Wesley Scholar, Conference Preacher; Michael Ekbladh, Pulaski Heights UMC, Little Rock; Amy Jo Carr, Midland Heights UMC, Fort Smith; Reverend Dr. Isaac Choh, First UMC, Little Rock; Reverend Mark Norman, First UMC, Benton; Amy Law, First UMC, Stuttgart; Kyle Forehand, Pulaski Heights UMC, Little Rock; Visuals: Reverend Les Oliver, Central UMC, Rogers; Worship Design: The Arkansas Chapter of The Fellowship of United Methodists in Music and Worship Arts; Musicians: Sean Pollock, Pianist, First UMC, Jonesboro; Gary Hutchison, Guitarist.

†††
TUESDAY MORNING
JUNE 12, 2012

CALL TO ORDER: Bishop Crutchfield called the Conference into session at 9:00 a.m.

OPENING MUSIC: Music was presented by 7th & Cross of Canvascommunity United Methodist Church. Members of the group are Craig Williams, Scott Welch, Sheri Bentley, Ben Gilbert, Carter Ferguson, and Paul Atkins.

MORNING DEVOTIONAL: Paul Coy gave the morning devotion.

CONFERENCE SECRETARY ANNOUNCEMENTS: Crossman made announcements. A total of 40,270 meals were packed during the Stop Hunger Now service project yesterday afternoon.

MONITORING ANNOUNCEMENT: Sandra Mitchell chairperson of the Commission on Religion and Race, and Lynn McClure, chairperson of the Commission on the Status and Role of Women, announced that they will be monitoring the business sessions and worship services of the annual conference for inclusiveness and participation by gender, ethnicity, clergy, and lay status

LAITY ADDRESS: Asa Whitaker, Conference Lay Leader, gave the address (see REPORTS).

RECOGNITION OF SHEILA VANCURA: Bishop Crutchfield recognized Sheila Vancura, who has

retired after serving as the Executive Assistant to the Bishop. The Bishop presented Sheila with a Waterford cross in appreciation of her service.

ORDAINED MINISTRY REPORT: Louis L. "Biff" Averitt perfected the report (see REPORTS). Averitt introduced Wes Hilliard, Senior Command Chaplain for the Arkansas National Guard and pastor of Heritage UMC, Van Buren, who addressed the Conference on behalf of chaplains and related ministries.
Averitt recognized Michelle Moore and Brandon Bates, who have earned their certification in Youth Ministry.

Averitt introduced those to be received into full connection as well as those in other categories.

To be Ordained as an Elder and received into Full Connection: Heath R. Bradley, Heather Spencer Clawitter, Cletus Gregory Comer, Paul Coy, Roger Allen Crum, Carter Anderson Ferguson, William Joseph Head, Jimmy Jonathan Mosby, Heath Alan Williams, Jeanne Marie Williams

To be Ordained as a Deacon and received into Full Connection: Pat Henry, Melissa Ross Thomas.

To be Received into Provisional Membership: Provisional Deacons: Donna Dee Hendricks, Elizabeth Smith Larkin,

Provisional Elders: Sara Jane Gotschall, Katherine Goss Pearce, Karl Dixon Platt, David Andrew Ruehr

It was noted that there were 29 retirees and 17 persons coming into connection. The group was recognized with standing ovation.

The official vote to accept these persons was taken in the Clergy Session.

Averitt moved acceptance of the report.

MOTION: Bennie Harmon moved an addition on line 57 of page 24 of the Pre-Conference Journal : *"For all being educated and/or trained to become Pastors, educators, leaders, etc. to study and report to the conference and district BOM the "History of the United Brethren In Christ" by Berger and "History of the Evangelical United Brethren Church" authored and printed before 1900. (I would be glad to obtain the author for their study) Include this in Section VIII, page 25 also! This will be required reading by those persons!"*
MOTION TO REFER: JJ Whitney moved to refer to the Board of Ordained Ministry. Motion was seconded. Whitney said she believed that most of this material is already included in the course work and that the Board can review and adjust the course work if needed.
Harmon spoke against the motion to refer.
The question was called. **THE MOTION TO REFER CARRIED.**

The Board of Ordained Ministry report was adopted, with the amendment to refer the Harmon motion to the Board of Ordained Ministry.

COMMITTEE ON NOMINATIONS #1: Jerry Eubanks, chairperson of the Committee on Nominations, presented and made changes to the report. (See list of Board, Committee, and Commissions in SECTION B) The report will lay on the table overnight and be brought for vote on Wednesday.

UNITED METHODIST WOMEN: Judy Jacobs, Conference UMW President, brought the report (see REPORTS). Jacobs outlined structural changes that are being made in the UMW. The report was received.

RECESS: The Conference was in dismissal at 10:45 for a reception honoring Bishop Charles and Karen Crutchfield. The reception, held in the Convention Center Lobby, was an opportunity to express appreciation to the Crutchfields as they complete an eight-year tenure with the Arkansas Conference.

RECONVENE: The Conference was brought back into order with music by 7th & Cross.

IMAGINE NO MALARIA: David Freeman asked the Conferees to imagine that malaria had been conquered world wide. He urged participation in No More Malaria, the UMC program to raise 75 million dollars to eradicate malaria. The Arkansas Conference has pledged 1 million of this amount. The United Methodist Foundation of Arkansas has pledged $333,000 in matching funds toward this end.

POINT OF PRIVILEGE: Eight month old Natalie Williams, daughter of Jeanne and Heath Williams of Jonesboro made an $80 challenge gift to Imagine No Malaria. Her parents issued a challenge to all Conference members to contribute $10 for every year of their life.

POINT OF PRIVILEGE: Deborah Bell announced that the Black Methodists for Church Renewal will donate $500. Bishop Crutchfield related that he had contacted a major donor and received a pledge for $30,000.

TASK FORCE ON PENSION & HEALTH BENEFITS: Dennis Spence and Todd Burris presented the report. Spence presented the three proposals for action.
MOTION: 1. To combine the Board of Pensions with the Committee on Health Insurance, to be called the Conference Board of Pension and Health Benefits, made up of 15 persons, 1/3 clergy, 1/3 lay women, and 1/3 lay men. Questions of clarification were asked. The proposal **PASSED.**

MOTION: 2. Part A: To reduce the current retiree "premium gift" by 10% (from 100% to 90%) beginning in 2013. Speeches for and against were heard. Part A **PASSED.**

LUNCH RECESS: At 12:10 pm the Conference was recessed until 2:00 pm. Rodney Steele offered a prayer of dismissal.

AWARDS CELEBRATION LUNCHEON
CELEBRATION OF MINISTRY AWARDS LUNCHEON: Awards and recognitions were made at the Celebration of Ministry Awards Luncheon, held in Convention Center Hall C. The awards presented are printed elsewhere in this Journal.

†††

TUESDAY AFTERNOON
JUNE 12, 2012

RECONVENE: The Bishop called the Conference back into session at 2:00 pm. Gathering music was provided by 7th and Cross.

OPENING PRAYER: Bishop Bennie Warner offered prayer to begin the afternoon session.

TASK FORCE ON PENSION & HEALTH BENEFITS CONTINUED: Spence continued the report by addressing Part B of the second proposal.
MOTION: 2. Part B: Those retiring after the 2012 Annual Conference session will have to have served at least ten years, the last five before retirement in the Arkansas Conference; the maximum premium gift will be 80%; the accrual rate will be changed. The proposal **PASSED.**

MOTION: 3. A proposal to direct-bill each local church the pension associated with the pastor ap-

pointed to the church; only pensions for clergy appointed to conference positions will be included in the apportionments. This will be phased in over 4 years. Spence and Burris explained the effects of the change. The proposal **PASSED.**

COKESBURY: Bishop Crutchfield lifted up "Remember the Future" by Bishop Robert Schnase, which has been given to every conference member in attendance. He then highlighted several books written by members of the Arkansas Conference and his personal picks for this year's Conference. Yvonne Armstrong brought greetings from the Publishing house and Cokesbury. She then presented the Bishop with a John Wesley bobble-head.

CELEBRATING COOPERATIVE MINISTRIES:

UNITED METHODIST FOUNDATION: Jim Argue, brought the report (see REPORTS). Argue introduced two employees of the Foundation who are also members of the Annual Conference. He reported that the more than $101 million in assets of the Foundation are now invested with Wespath Investment Management , a subsidiary of the General Board of Pension and Health Benefits.

METHODIST FAMILY HEALTH: Clef Vaughn gave the report (see REPORTS) from the 103 year old institution.

CAMP ALDERSGATE: Sarah Wacaster, CEO of the camp, gave the report (see REPORTS).

LYDIA PATTERSON INSTITUTE: Richard Hearne, Director of Development, and Socorro de Anda, President, brought the report (see REPORTS).

CAMP TANAKO: Camp director Becky Campbell presented proposed changes to the camp bylaws changing the name from Little Rock Conference Methodist Camp to Camp Tanako, Inc., to put them in line with current Internal Revenue Service requirements. Campbell also moved approval of new members of the Board.

A **MOTION** was made and seconded to approve the changes in the bylaws. The Conference voted first on the new Board members. The proposal **PASSED**. The revisions to the Tanako Amendments were considered. The new amendments **PASSED** as presented.

REPORT FROM GENERAL CONFERENCE: Members of the delegation were introduced and appreciation shown to them by the Conference. Asa Whitaker and Rodney Steele gave an overview of the events at the conference, with reports from the floor by other delegates interspersed.

TASK FORCE REPORTS: Reports were given from the Task Forces formed at Annual Conference last year to develop implementation of the Imagine Ministry structure. Roy Smith spoke on the work of the Task Force on Ethnic Ministries. Sara Pair and Jay Clark spoke on the Task Force on Children and Youth. David Freeman reported on the Task Force on Young Adult Ministries.

ITEMS TAKEN "OFF THE TABLE" FROM MONDAY: Buddy Ratliff gave the report on the Proposed Structure Changes, including changes made since the printing of the pre-conference journal. Ratliff moved the adoption of the report. The proposed Structure as found on pages 43 through 52 of the pre-conference journal PASSED. (See SECTION K of this Journal).

CONFERENCE SECRETARY ANNOUNCEMENTS: Crossman made announcements.
The Rev. Dr. Charles McDonald is missing his first Annual Conference in 63 years. Bill Buchannan has

a new grandchild born earlier today.

DISMISSAL WITH PRAYER: Dede Roberts offered prayer for dismissal.

ORDER OF THE DAY: The conference was recessed at 5:00 pm for dinner and the Worship Service of Ordination and Commissioning.

†††
TUESDAY EVENING
JUNE 12, 2012

SERVICE OF COMMISSIONING AND ORDINATION: The service of Worship for Commissioning and Ordination began at 7:30 p.m. at First UMC, Fort Smith. Participating Bishops were Charles N. Crutchfield, Bishop of the Arkansas Conference, presiding and preaching, and Felton E. May; Choir Director was Gaye McClure, First UMC, Ft. Smith; Participating choirs were from Alma UMC, Bland Chapel UMC, Central and Grace UMCs, Rogers; Faith, First, Goddard, and Wesley UMCs, Ft. Smith; First UMC, Springdale; Heritage UMC, Van Buren; Paris UMC. Instrumentalists were Brenda Danley Partin, Goddard UMC, Ft. Smith, Organist; Nancy W. Vernon, First UMC, Ft. Smith, Organist; William Ratcliff, Trumpet; Jeff Peters, Trumpet; Zach Whitworth, Trombone; Brad Reeves, Trombone. Acolytes were Kate Truitt and Rylee Norton. The Ordination Planning Team was the Conference Board of Ordained Ministry Subcommittee of the Conference Worship Committee, DeeDee Autry, Chairperson. Charles Settle and Heath R. Bradley participated in the Passing of the Mantle. Prayer Shawls and Reception planning was by Libby Gray.

†††
WEDNESDAY MORNING
JUNE 13, 2012

CALL TO ORDER: Bishop Crutchfield called the conference to order at 9:00 a.m.

MORNING DEVOTIONAL: Jeanne Williams led singing. The morning devotion was led by Jimmy Mosby.

CONFERENCE SECRETARY ANNOUNCEMENTS: Crossman gave various announcements.

ITEMS TO BE TAKEN "OFF THE TABLE" FROM MONDAY:
PROPOSED CHANGES TO STANDING RULES: Phil Hathcock moved the adoption of the changes as printed in the pre-conference Journal.

AMENDMENT: Roy Smith - "I move to amend the Pre-Conference report , page 53, line 69. Change c. "No person shall serve as an elected trustee of more that one United Methodist-related institution of the Arkansas Conference at a time" to read "**It is recommended that** no person shall serve as an elected trustee of more than one United Methodist-related institution of the Arkansas Conference at a time." Seconded.

AMENDMENT TO THE SMITH AMENDMENT : Justin Ledbetter offered an amendment to the Roy

Smith amendment to add the same language to 3.b., line 61. Seconded.
The Ledbetter Amendment to the Amendment FAILED

The Main Roy Smith Amendment **PASSED.**

AMENDMENT: Madison Schallhorn offered a motion to amend:
The Conference Council on Youth Ministries moves to amend standing rule #1 of the Annual Conference to read that youth voting members (ages 12-17) be increased from one (1) per district to a minimum of two (2) per district (one of which shall be currently serving on the District or Conference Council on Youth Ministry) and that young adult voting members (ages 18-30) be increased from one (1) per district to two (2) per district , all with voice and vote." Seconded.
The question was called.
The Schallhorn amendment **PASSED**

AMENDMENT: Todd-Paul Taubee moved to amend the exemptions listed in 3.b. line 64 through 68. The Taubee amendment FAILED.

AMENDMENT: Lamar Pettus made offered a motion to amend:
To allow the rules committee to make editorial changes to the language to conform to the language of the General Conference. Seconded. The Bishop stated that the actions of the General Conference will not take effect until January 2013 and that any changes in our language may be considered at the next Annual Conference session.
The amendment was withdrawn by the maker.

The main motion to adopt the changes to the Standing Rules PASSED.

PROPOSED CHANGES TO THE CONFERENCE STAFF: Mackey Yokem outlined the proposed changes and moved acceptance.
The proposal PASSED.
Yokem then introduced the newly hired director of the Center for Technology, Mark Epperson.

RESOLUTIONS: The resolutions from the Conference packet were considered.

RESOLUTION #1: "Stewardship" submitted by the Conference Committee on Stewardship, Paul Lasseigne, Chairperson.
The Resolution PASSED.

RESOLUTION #2: "A Resolution for the Annual Conference to Affirm the Following Statement – A Respectful Approach to our Differing Views"" sponsored by Rev. Michael Roberts and Rev. John Miles. The Conference Board of Church & Society recommends concurrence.

Rob Walker called the Question.
The motion FAILED.

AMENDMENT: Carness Vaughn offered an amendment to add the current text of paragraph 161 of the Discipline, language cited in the resolution. ACCEPTED as a friendly amendment by the makers of the resolution.

AMENDMENT: Donna Alberts moved to delete the first paragraph and the second paragraph (which is the first paragraph in the rationale). The amendment was ruled out of order. The resolution is properly before us, but the rationale is not part of the resolution and therefore an amendment at this

time is out of order.

AMENDMENT: Colleen Caldwell offered the following amended language: "Without trying to amend current positions in the Book of Discipline in this resolution, and with the precedence of the new wording to the preamble to the Social Principles, we acknowledge that faithful United Methodist Christians in the Arkansas Conference have differing views on issues. We resolve to approach these differences with respect and humility, giving witness to the love that God has for all." Seconded.
The Caldwell amendment FAILED.

Resolution #2, with the addition of ¶161.f wording as a friendly amendment PASSED.

CONFERENCE SECRETARY ANNOUNCEMENTS: Crossman made announcements.

BREAK: The Conference was recessed for 10 minutes.

NOMINATIONS REPORT #2: Jerry Eubanks Moved election of the Board of Ordained Ministry. The motion PASSED.

Eubanks moved election of the Committee on Investigation. The motion PASSED.

Those two committees were dismissed briefly to elect officers.

RESOLUTIONS CONTINUED:
Angie Gage asked the Bishop to remind the Conference of the meaning of Holy Conferencing. He defined it as treating each other as we would treat Christ.

RESOLUTION #3: "Encouraging Sacred Conversations on Human Sexuality" sponsored by the Arkansas Chapter of Black Methodists for Church Renewal, and Arkansas Chapter of Methodist Federation for Social Action. The Conference Board of Church and Society recommends concurrence. Harold Hughes spoke for the resolution.
MOTION to amend: Roger Glover offered an amendment:

"At the end of Resolution #3, add the following:

I move that this Conference mandate that we set up a Task Force to develop a curriculum to teach this course. It would be sure to reference all scriptures that speak to human sexuality; refer to all the references to human sexuality in the Discipline, including paragraph 341.6, 2702 a & b, paragraph 304.2 & 3 and Social Principles 1616. We should be sure to use the Wesleyan method of answering theological questions of Scripture, tradition, reason, and experience to develop this curriculum. This Task Force will be made up of Cabinet representatives, members of the Confessing Movement, and members of the Methodist Federation for Social Action and possibly other interested persons."
This was accepted as a friendly amendment by Harold Hughes, the author of the resolution.

AMENDMENT: Clayton Bulice moved an amendment to the amendment to delete from the resolution: "Whereas we realize that lack of information and dialogue on human sexuality creates and maintains an atmosphere of distrust and misinformation, and even encourages bullying and acts of violence against gay, lesbian, bisexual, and transgendered individuals.
In the last paragraph delete "and proper scientific information".
AMENDMENT TO THE AMENDMENT: Carrie Hardin moved to retain the words "and even encourages bullying and acts of violence" striking the rest. This amendment to the amendment was withdrawn by the maker.
The Clayton amendment to Resolution #3 FAILED.

FRIENDLY AMENDMENT: Blake Langston asked if Harold Hughes, the author of Resolution #3, would accept as a Friendly Amendment to replace the phrase "proper scientific information" with the

phrase "relevant scientific information." It was accepted as a friendly amendment.

The question was called.

Resolution #3 PASSED.

RESOLUTION #4: "A Resolution on Bullying" sponsored by Black Methodists for Church Renewal, Methodist Federation for Social Action. The Conference Board of Church and Society recommends concurrence. This resolution calls for the Conference take a stand against bullying. Liza Godwin spoke to the resolution.

AMENDMENT: Clayton Bulice moved to delete from the last paragraph the words "and strongly suggest that all governments and school systems enact strong measures against bullies, including significant civil and criminal penalties against the offenders".
The Bulice amendment FAILED.

AMENDMENT: Celeste Letchworth moved to add "mandatory counseling and follow up sessions for such." The Letchworth amendment FAILED.

FRIENDLY AMENDMENT: The maker of the resolution was asked if they would accept as a Friendly Amendment the addition of the phrase "and Safe Sanctuaries" after the phrase "to provide Safe Places." Harold Hughes accepted this as a friendly amendment.

The question was called.
Resolution #4 PASSED.

RESOLUTION #5: "A Resolution on Gambling" submitted by the Arkansas Conference Board of Church & Society. The Board recommends concurrence.
The question was called.
Resolution #5 PASSED.

NOMINATIONS #3: The report was presented.
The question was called.
The full report PASSED.

MOTION: David Fleming moved that the new structure and all committees just elected take effect on July 1, 2012. The motion **PASSED.**

UM YOUTH: Madison Schallhorn gave the report (see REPORTS).

EQUITABLE COMPENSATION REPORT: David Moore highlighted items from the report (see REPORTS). The report was adopted.

REPORT OF THE HUNGER TASK FORCE: Gail Brooks gave the report (see REPORTS). Four churches were awarded Change for Change Grants. The report was received.

SPECIAL PRESENTATION: Hoffman presented an award from the UMCOR-Sager-Brown Depot to Ed Wyers for his service to Sager –Brown over the past 20 years.

COUNCIL ON FINANCE AND ADMINISTRATION: Clefton Vaughan perfected the report (see REPORTS).

Jim Polk reported on the work of the Apportionment Formula Task Force. Our current formula is based on the spending of local churches. Studies show that an income based formula is better understood and accepted. Because of the acceptance of direct-billed pensions yesterday, the Task Force can go forward with developing models for income based formulas for the Arkansas Conference, based on Table 3 of the Year end reports. A recommendation from the Task Force will be brought to Annual Conference in 2013.

Vaughn addressed the realigned budget for 2013, reflecting the changes resulting from the passage yesterday of direct billing of pensions.

MOTION: Maxine Allen moved to amend the budget to restore the Higher Education and Campus Ministries to the 2012 level.
CFA would accept that as a friendly amendment. The result will be an increase in the 2013 budget.

The question was called.
The budget for 2013 PASSED.

MOTION: Sandy Smith moved that the report of CFA be Amended as follows: on page 20 of the pre-conference journal, line 69, add "This endowment fund shall be named The Connected in Christ Laity and Clergy Leadership Development Fund".

The amendment was accepted by CFA as a friendly amendment.
The full CFA report was APPROVED.

PERSONAL PRIVILEGE: Jim Polk asked that the Conference show appreciation to Clefton Vaughn for his service on CF&A. The Conference gave Vaughn a standing ovation.

RECOGNITION OF LOCAL PASTORS: The Bishop asked all local pastors to stand. They were greeted with applause by the Conference.

RECOGNITION OF LAY SPEAKERS: The Lay Speakers were asked to stand and were greeted with applause.

ADOPTION OF CONSENT CALENDAR ITEMS: As no items had been removed from the calendar, Conference Secretary, Bob Crossman moved acceptance of the Consent Calendar; seconded. The Calendar was ACCEPTED.

COVERING MOTION: Bob Crossman: *"I move that we receive all the reports that have been properly before this session of the Annual Conference. I further move that the Extended Cabinet and 36 officers of the conference be empowered to perfect and edit the reports and minutes of this conference session."*
NOTE: The Journal will be available on-line for those so empowered to read and correct before the final version is printed in limited edition and made available on CD and the web-site.
The covering motion was seconded. The Motion PASSED.

FROM THE AGENDA:

WHERE SHALL THE 2013 ANNUAL CONFERENCE BE HELD?
The 2013 session will be at Little Rock, Sunday to Wednesday, June 9-12, 2013
The 2014 session will be at Rogers, Friday to Sunday afternoon June 20 - 22, 2014
The 2015 session will be at Hot Springs, Friday to Sunday afternoon, June 12-14, 2015
The Conference Session Planning Committee is looking for additional convention center sites across Arkansas to host our future annual conference sessions.

{The Conference Session Planning Committee sets the location; the Bishop sets the date.}

NOTE: *The rationale of the Conference Session Planning Committee for the move to Friday - Sunday Conference sessions beginning in 2014: to hopefully increase the attendance of laity and part-time local pastors who would typically only have to take one day off of work instead of three; and hopefully this would allow younger lay members to be elected by local churches.*

WHEN SHALL MOVING DAY BE?
Moving day shall be Tuesday, June 26, 2012. (Date set by the cabinet.) Clergy who are to move following appointment changes at the Annual Conference shall receive the June compensation from the charge they are leaving; thus the conference appointive year and pay period shall be July 1 through June 30.

FIRST SUNDAY TO PREACH IN NEW APPOINTMENT:
The first Sunday to preach in a new appointment is July 1, 2012.

ANNOUNCEMENTS: Crossman made various announcements.

A CELEBRATION OF AN APPOINTMENT AND BEING IN MINISTRY TOGETHER: The Bishop read the Appointment changes for the 2012-13 Conference year. The reading was followed by the traditional singing of "A Charge to Keep I Have."

BENEDICTION: C.E. McAdoo gave the benediction for the Conference.
ADJOURNMENT: The Conference was adjourned at 1:25 p.m.

†✝†



From left, director of communications the Rev. Martha Taylor, Daily Digest editor the Rev. Paul Strang, minutes editor the Rev. Jeff Hampton and minutes typist Margaret Taverner keep track of Annual Conference proceedings.

THE ARKANSAS CONFERENCE DAILY DIGEST
A Publication of The Arkansas Conference of The United Methodist Church
June 10-11, 2012 | 10th Session of the Arkansas Annual Conference | Number 1

26 SAINTS HONORED

Annual Conference opened Sunday in Fort Smith with a Service of Commemoration and Holy Communion.

Newly appointed Conference Wesley Scholar Rev. Andrew Thompson brought a message of renewal.

Selections from the new UM song book Worship & Song were introduced at the service.

Seventeen clergy and nine clergy family members were honored as a candle was lit, a chime was sounded, and friends and family stood.

The following saints joined the Church Triumphant in the past year:

Rev. Russell M. Bailey
Marie Burrow
Shirley Burlson
Rev. John Chapman
Lois Clayton
Rev. H. Gaylan Cope
Rev. Britt Cordell
Rev. Gerald Dewlen
Lola Ford
Rev. Wilton Goudeaux
Rev. Jerry A. Hall
Rev. Homer E. Howell, Jr.
Rev. George Ivey
M. Helen Johnson
Rev. Terry Mann
Rev. Byron McSpadden
Rev. Gerald Myers
Rev. Rodney Patterson, Jr.
Henrietta Penney
Rev. Jerry Pulliam
Rev. Morton Harlin Shelton
Rev. William Stroud
Delma Watson
Rev. Don R. Williams
Roella A. Williams
Lora Woods

Bishop honors Conference

Bishop Charles N. Crutchfield blessed the annual conference with his final episcopal address Monday. He expressed his thankfulness to the Conference and to the people Arkansas for his eight years in residence. He had a long list of what he will miss about Arkansas concluding with the people of the Arkansas Annual Conference for our courage in developing and adopting the Imagine Ministry proposals, in recognizing that making disciples requires being disciples ourselves, and in making a difference in the lives of others. Change and transformation are to be expected and the Conference recognizes that.



Since it takes a disciple to make a disciple, we will be held accountable to our vows of baptism, membership, and ordination. We are responsible to see that we ourselves are the disciples we should be in order to make disciples.

Christian ministry is always hopeful. We spend our lives in Christian service, faithful to what God has called us to whether or not we ever see the results we long for, knowing that the work of the ministry itself is our reward.

Twenty-nine ministers retired

Late Monday morning, a Service of Worship Recognizing the 2012 Clergy Retirees was held. This year, for the first time, recorded remembrances of the retirees were presented to the Conference in place of the usual retirement speeches. This allowed even those unable to attend Conference to share with the Conference, to express gratitude for the churches they've had the pleasure to serve, and to tell us their plans. The edited reminiscences touched many.

Thirteen of the retirees are Elders (FE), seven are Associate Member (AM) Deacons, one is a Full-Member Deacon (FD), and eight are Local Pastors (LP). Three were on incapacity leave at the time of their retirement. One additional Elder whose retirement was approved, Larry Pearce, had been on honorable location.

Those who are ordained, Elders and Deacons, must receive approval of the Clergy Session to enter retired status. All received overwhelming approval and they, along with the retiring Local Pastors, were honored by the Clergy Session for their service.

Each retiree received a certificate of retirement from the bishop's office, a plaque of recognition and appreciation from the Board of Ordained Ministry, a United Methodist Clergy pin, and the appreciation of the Bishop.

Donna R. Alberts	AM	15.75	Charlie Edward McAdoo	FE	30.25
Robert Armstrong	FE	34.25	Spencer G. Plumley	LP	25.25
Doyle Berckefeldt	AM	24	Nancy M. Rainwater	AM	20.75
Nancy P. Cameron	LP	8	Judyth Ross	LP	5.5
Rex G. Darling	FE	39	Terry L. Sager	LP	8
Ronald W. Durham	FE	36	Charles Thomas Settle	FE	39
William Alfred Eason	FE	41.25	Michael Sutton	FE	24
Barbara B. Gilbert	LP	12	David E. Swift	FE	34
Keith Douglas Goza	FE	40	William J. Thompson	FE	31.25
Garren Earle Hagemeier	LP	30.25	Beverly Watkins	FE	14.75
Gail Dee Hocott	FD	4.5	John R. Wedaman	AM	17
Gary B. Lunsford	AM	13	Jerry G. Westmoreland	AM	29
Sam A. Long	FE	30.5	Janice K. Williams	LP	11
Vaughn Marsden	FE	41.25	Ronnie C. Williams	AM	17
Loye Vern Mason	LP	30.5			

Monday afternoon was dedicated to hands-on ministry. Several mission projects, both on and off site were available to choose from.

The Arkansas Conference Daily Digest

A Publication of The Arkansas Conference of The United Methodist Church

June 12, 2012 | 9th Session of the Arkansas Annual Conference | Number 2

ORDINATION SERVICE

Commissioned
Provsional Membership
Deacon track
Donna Dee Hendricks
Elizabeth Smith Larkin
Elder track
Sara Jane Gotschall
Katherine Goss Pearce
Karl Dixon Platt
David Andrew Ruehr

Ordained Deacon
Full Membership
Pat Henry
Melissa Ross Thomas

Ordained Elder
Full Membership
Heath R. Bradley
Heather Spencer Clawitter
Cletus Gregory Comer
Paul Coy
Roger Allen Crum
Carter Anderson Ferguson
William Joseph Head
Jimmy Jonathan Mosby
Heath Alan Williams
Jeanne Marie Williams

NEWS BRIEFS

Sheila Vancura received a Waterford crystal cross upon her retirement in appreciation for her 11 years in the Bishop's office.

Task forces on youth, children, and young adults will come up with a detailed definition of "disciple" in order to later define how to make disciples.

Pension and insurance

The proposal to unite the work of pensions and insurance into one committee was **APPROVED**.

The Conference retiree health care is deemed unsustainable. We currently provide retired clergy with secondary insurance. The proposal to pay 10% less of health insurance premiums of current retirees **PASSED** after much discussion.

The proposal to pay a maximum of 80% of the retiree health insurance plan (Plan B in the Pre-Conference Journal) **PASSED**. Retirees with sufficient years of service have all of their insurance paid by the Conference. The Conference will now pay 80% of the premium for future retirees with at least 30 years of service.

The fourth issue taken up concerned billing churches directly for their own pastors' pensions. Pension is now apportioned according to the total normal expenses of the churches. In the proposal, each church would be responsible for its own pension based only on the pastors' salary, utilities, and housing allowance (those items on which the minister pays Social Security). Under the current formula, 254 churches in the Conference are partially subsidizing the pensions of 415 churches. The proposal from the Direct Bill Pension Study recommended that the direct billing be phased in over four years to help churches adjust. The Annual Conference will continue to make up any shortage resulting from failure of churches to pay. In the past, shortfall has been made up from the Reserve Fund; under the proposal, the direct billing will include a pad to make up for any shortfall. The proposal **PASSED**.

Laity address

Lay Leader expressed his thanks to Bishop Crutchfield's service to the Arkansas Annual Conference.

It is time for us to enter the Promised Land.

We do not want God to have to check to see if we are really down here. We want to respond to His call on our lives to help the needy, to give our lives to peace, and to make disciples of Jesus Christ. It may be more of a challenge than we want, but it is His call anyway.

This is not a time for laziness, but a time to hear Jesus say, "Come; follow me."

This General Conference ended up accomplishing far less than the delegates hoped. Discipleship-making is not dependent on General Conference; disciples are made at the local church.

EUB history study proposed

A motion was introduced by Rev. Bennie Harmon to require the study the books *History of the United Brethren in Christ* and *History of the EUB Church* by all those in Course of Study and in seminary.

It was referred to Board of Ordained Ministry.

Imagine No Malaria challenge

The UM Foundation has provided a matching grant of $333,000 for **Imagine No Malaria**. Total gifts will be effectively doubled to a maximum ot $333,000.

We hope to raise $1,000,000.

New AAC staffing

As a result of restructuring, the Conference Youth Minister position will be reduced from full time to one quarter time.

It has been several years since the Conference had a Children's Minister on staff. A quarter-time position will be added at the Conference office.

General Conference report

Rules changes kept General Conference from getting a lot of its work done. Hours that the committees could work were limited and it was no longer required that the body vote on the proposals. Many proposals that passed committees never make it to the floor before the conference ended.

GC voted a restructuring plan but it was overturned by Jurisdictional Council. Time did not allow it to be revisited.

Guaranteed appointment of Elders was eliminated, but the Jurisdictional Council is deciding if the vote will stand.

UM seminaries will lose 1/3 of funding if at least 40% of instructors are not UM.

Forty percent of the delegates were from outside the US. Twenty percent of the total cost of holding the conference was for translation.

Ministry award winners recognized at luncheon

Jim Beal Barnabas Award
by Conference Board of Ordained Ministry
- Rev. Samuel Teague

Interfaith Awards
by Conference Commission on Christian Unity & Interreligious Concerns
- Little Rock FUMC
- Jay Clark, Little Rock Pulaski Heights UMC

Peace with Justice Grant Recipients
by Conference Board of Church & Society
- Delta Dream Food Pantry – Community Garden
- LR FaithSpring UMC – Welcome the Stranger
- LR Faith UMC – Neighborhood Outreach and Connection
- Arkansas Interfaith Conference – Detention Support Food Pantry
- Greenwood UMC – Food Bank
- LR Oak Forest UMC – Barnabas House
- Conway FUMC – ESL Tutoring Program
- ATU Wesley Foundation – Age to Age
- Mtn. Home FUMC – Wesley Kitchen/ Backpack Program/Weekend Meals
- Paragould FUMC – The Witt House
- Conway Cradle Care Scholarship Program
- NLR McCabe Chapel UMC – Parent and Student Supplies Plus
- Hamburg FUMC – Break Free Youth Zone
- Cushman UMC Food Pantry startup
- Melbourne FUMC – Backpack Program
- Mt. Tabor UMC – Brown Bag Ministry

Commission on the Status and Role of Women Award
- United Methodist Women

E-Christian Ed Certificate
- Penny Lee

Jay Lawhon Volunteer in Mission Award
- Rev. Edward Wyers, Stuttgart Grand Avenue UMC

Denman Evangelism Awards
by Foundation for Evangelism and Conference Committee on Evangelism
- Sandra Ibarra, FS Journey Hispanic Mission - Youth
- Jennifer Leigh Bauman, VB Heritage - Laity
- Rev. Barry Morton, VB Mt. Olive - Clergy

Methodist Family Health Awards
Outstanding Volunteer Church
- Searcy FUMC (Large Church)
- Holly Grove UMC (Small Church)

Generosity Award
- Little Rock FUMC

OMP/Allan Bruner Youth-In-Mission Award
by Ozark Mission Project
- Emily Polk, El Dorado FUMC

Hendrix College Youth Minister of the Year
Presented by Hendrix College
- Rod Hocott, Arkansas Conference Staff

District Churches of the Year
by Parish & Community Development

Category I
(average worship attendance under 50)
- Amboy UMC, Rev. Roger Armstrong, C
- Oxford UMC, Rev. Bobby Coleman, N
- Centerville UMC, Rev. Lana Gartner, NC
- Hughes UMC, Rev. R. Marilyn Neal, NE
- Viney Grove UMC, Rev. G. Randall Nix, NW
- Gardner UMC, Rev. Mark Williams, SC
- Gillham UMC, Rev. David S. Williams, SW
- Spadra UMC, Rev. Regina Turner, W

Category II
(average worship attendance 51-150)
- Oak Forest UMC, Rev. Russ Breshears, C
- Leslie UMC, Rev. Cherie Baker, N
- Dover UMC, Rev. Roy Beth Kelley, NC
- Brookland UMC, Rev. William Sardin, NE
- Rogers Oakley Chapel UMC, Rev. Shane Pair, NW
- Mt. Ida UMC, Rev. David Steele, SC
- Wade's Chapel UMC, Rev. Terry Sager, SW
- Booneville UMC, Rev. Garal Holloway, W

Category III
(average worship attendance of 151-300)
- Wesley Chapel UMC, Rev. Ronnie Miller-Yow, C
- Conway Grace UMC, Rev. David Ray Hawkins, NC
- Wynne FUMC, Rev. L. Glenn Pettus, NE
- Farmington UMC, Rev. Justin Ledbetter, NW
- Benton Salem UMC, Rev. Carlton Cross, SC
- White Hall UMC, Rev. Johnna Galloway, SE
- Smackover UMC, Rev. Leon Dixon, Jr., SW
- Van Buren Mt. Olive UMC, Rev. Barry Morton, W

Category IV
(average worship attendance over 300)
- LR Trinity UMC, Rev. Betsy Singleton, C
- Searcy FUMC, Rev. Keith Goza, N
- Cabot UMC, Rev. Beth Ann Waldrup, NC
- West Memphis FUMC, Rev. David Moseley, NE
- Springdale FUMC, Rev. Steve Coburn, NW
- Piney Grove UMC, Rev. Scott Gallimore, SC
- El Dorado St. Paul UMC, Rov. Rob Walker, SW
- Van Buren Heritage UMC, Rev. Wes Hilliard, W

Conference Churches of the Year
Award Winner, Category I: Spadra UMC, Rev. Regina Turner, W
Award Winner, Category II: Booneville UMC, Rev. Garal Holloway, W
Award Winner, Category III: Van Buren Mt. Olive UMC, Rev. Barry Morton, W
Award Winner, Category IV: Heritage UMC and Rev. Wes Hilliard, W

Defender of the Faith Award
by Confessing Movement of Arkansas
- Don Knutson, LR Pulaski Heights UMC

CORR & COSROW report

Sunday Evening Worship: While there was some diversity in those who lead worship in various parts of the liturgy; it was noted that there was a lack of diversity in the choir and as communion stewards.

Those in the processional was a lack of male youth and of ethnic diversity. Ushers lacked both age and ethnic diversity. Inclusive language was appreciated in the liturgy & hymns.

Our Conference preacher used a variety of illustrations using both female and male authors and stories.

Monday Session & Retirement: Appreciation is given to our bishop for recognizing in his address a variety of people from different ethnic identities. Still hearing some refer to pastors being "he or him" when "he or she" or "her and him" are more appropriate in conversations around the conference floor.

Please note that the monitoring reports or written comments for these monitoring agencies may be placed in the yellow folder on the COSROW table. All concerned will be addressed through these reports or direct private communications with various coordinators or persons.

There are some that do not understand the monitoring work of these commissions. It is not to be petty or to say the worship or presentations are substandard or horrible. While our monitors have enjoyed the times of worship and presentations, our task is to take notice of who is and is not included in our conference in terms of race, gender and age. We hold a mirror up to ourselves as a conference to see how we are doing.

Tuesday Session to 3:00 p.m.: Presenters were 38% female and 62% male, 25% lay and 75% clergy, 13% racial ethnic persons and 87% white. No youth or young adults in the morning.

Speakers from floor: 22% female and 78% male, 26% lay and 74% male, 4% racial ethnic persons and 96% white 4% youth/young adult and 21% older adult. Video – *Imagine No Malaria*: 36% female and 64% male, 40% lay and 60% clergy, 15% racial ethnic persons and 85% white, 14% youth/young adult and 42% older adult.

THE ARKANSAS CONFERENCE DAILY DIGEST

A Publication of The Arkansas Conference of The United Methodist Church

June 13, 2012 | 10th Session of the Arkansas Annual Conference | Number 3

NEWS BRIEFS

Nebraska, Kansas East, and Kansas West annual conferences approved merger effective January 1, 2014. The new conference will be named Great Plains Annual Conference.

UMCOR Sagar Brown honored Rev. Ed Wyers as the first ever recipient of the 20-year service pin.

The new structure and new committees will go into efffect July 1, with common sense to handle any rough spots.

Apportionments

The task group to study apportionments found evidence that income is a better indicator of a church's ability to pay than expenses. Six annual conferences have recently begun to calculate apportionments based on income. Until the issue direct billing of pensions was decided yesterday, the task group was not able to judge what the impact of an income-based apportionment would be.

Churches will be given until August 1 to make corrections to Table III of last year's year-end report to the Conference. The task group will then examine the data on several models to develop a new apportionment formula.

Meetings announcing the results will be held around the Conference in the fall.

A proposal for a new apportionment formula will be brought to Conference next year.

Resolutions draw controversy

#1: Stewardship. Established guidelines for local churches in the Conference for creating and enhancing a culture of stewardship and generosity. **PASSED**

#2: A Respectful Approach to our Differing Views. Because UMs in the Conference have differing views on homosexuality and other issues, we will approach these differences with respect and humility, giving witness to the love of God for all.

The resolution was amended to add the UM language on homosexuality from Paragraph 161.f of the Social Principles. Attempts to change language in the rationale were out of order as the rationale is not voted on. An amendment to remove any reference to homosexuality and just say that faithful UMs in the Conference have differing view on many issues failed. **PASSED.**

#3: Encouraging Sacred Conversations on Human Sexuality. All congregations and districts in the Conference will hold a series of sacred conversations on human sexuality with biblical and Disciplinary references and scientific information under the Wesleyan Rules of Holy Conferences.

An amendment by addition to create a task force to develop curriculum to teach human sexuality based on Scripture and the Discipline was accepted with the addition that members of Reconciling Ministries would be on the task force along with members of Methodist Foundation for Social Action and the Confessing Movement of Arkansas. An amendment which was amended to delete "against gay, lesbian, bisexual and transgendered individuals," and "and proper scientific information" failed. **PASSED.**

#4 Bullying. We condemn bullying and will continue to provide safe places of young people and strongly suggest that all governments and school systems enact strong measures including criminal penalties against bullies.

An amendment to delete "and strongly suggest that all governments and school systems enact strong measures against bullies, including significant civil and criminal penalties against the offenders," which was attempted to be amended several times, failed. An amendment to add mandatory counseling but drop criminal charges failed. **PASSED.**

#5: Gambling. AAC reaffirms the Social Principles concerning gambling, asks that UMs decline to sign any petition placing gambling measures on the ballot, and asks that UMs support Stop Casinos Now Committee. **PASSED.**

Standing Rules revised and adopted

Standing Rules were simplified to remove extraneous material such as the definition of "Clergy" which is already defined in the *Discipline*. Two of four amendments were passed by the Conference. Paragraph 3c was amended to allow persons to serve as trustee on more than one UM-related institution of the AAC at a time. Most of those boards are not elected by the Annual Conference.

The rules were further amended to require that a minimum of two youth and young adults in each district be members of the Annual Conference. The current number is one per disctrict, but the number of districts is being reduced from nine to five.

What's next?

The following three Conferences will meet in Little Rock, in Rogers, and in Hot Springs.

We meet in Little Rock June 9-12, 2013. Conferences in 2014 and 2015 will be from Friday through Sunday afternoon. Conference meets June 20-22 in 2014 and June 12-14 in 2015.

COSROW & CORR monitoring report

Monitoring report for Tuesday evening and Wednesday was not available at press time.

D. The Business of the Annual Conference
Disciplinary Questions

The Book of Discipline of the United Methodist Church requires that certain matters be cared for at the session of the Annual Conference. The purpose of the following questions is to assist the Annual Conference in structuring certain basic information about the Conference, and to provide a permanent record of all Annual Conference actions related to the status of ordained and diaconal ministers in the Conference. These questions are prepared by the Committee on Official Forms of the General Council on Finance and Administration.

The Minutes of the Arkansas Annual Conference, held at Fort Smith Convention Center, Fort Smith, Arkansas from June 10, 2012, through June 13, 2012. Bishop Charles N. Crutchfield Presiding.

Date Arkansas Conference Organized, June 11, 2003.

Date first Methodist Conference was organized in Arkansas 1836.

Number of This Session: **176**

PART I ORGANIZATION AND GENERAL BUSINESS

1. Who are elected for the quadrennium (¶¶603.7, 618):
   - Secretary? Robert O. Crossman, 810 Scherman Oaks Circle, Conway, AR 72034-3498 (501) 908-8177
   - Statistician ? James Todd Burris, #800 Daisy Bates Dr., Little Rock, AR 72202-3770 (501) 324-8020
   - Treasurer ? James Todd Burris, #800 Daisy Bates Dr., Little Rock, AR 72202-3770 (501) 324-8020
2. Is the Annual Conference incorporated (¶603.1)? YES
3. Bonding and auditing:
   a) What officers handling funds of the conference have been bonded, and in what amounts (¶¶618, 2511)? Office of Finance and Management, Area Treasurer, $ 1,000,000.00
      Treasurer, Board of Pensions, $2,000,000.00
   b) Have the books of said officers or persons been audited (¶¶617, 2511)?
      YES (See copy of audit in beginning of section K of this Journal.)
4. What agencies have been appointed or elected?
   a) Answer Yes or No for each of the councils, boards, commissions, or committees listed:
      (1) Board of Ordained Ministry (¶635)? YES
      (2) Board of Pensions (¶639)? YES
      (3) Board of Trustees of the Annual Conference (¶2512)? YES
      (4) Committee on Episcopacy (¶637)? YES
      (5) Committees on Investigation (¶2703.2, .3)? YES
      (6) Administrative Review Committee (¶636)? YES
   b) Indicate the name of the agency (or agencies) in your annual conference which is (are) responsible for the functions related to each of the following general church agencies (¶610.1):
      (1) General Council on Finance and Administration? Arkansas Conf. Council on Finance and Admin.
      (2) General Board of Church and Society? Arkansas Conference Board of Church and Society
      (3) General Board of Discipleship? Arkansas Conference Discipleship Team
      (4) General Board of Global Ministries? Arkansas Conference Board of Global Ministries
      (5) Higher Education and Campus Ministry? Arkansas Conference Higher Ed & Campus Ministry
      (6) General Commission on Archives and History? Arkansas Conference Archives and History
      (7) General Commission on Christian Unity and Inter-religious Concerns? Ark. Conference CUIC
      (8) General Commission on Religion and Race? Arkansas Conference Religion and Race
      (9) General Commission on the Status and Role of Women? Arkansas Conf. Status and Role
      (10) United Methodist Communications? Arkansas Conference Communications
   c) Indicate the conference agencies which have responsibilities for the following functions:
      (1) Criminal Justice and Mercy Ministries (¶655) Arkansas Conference Board of Church and Society
      (2) Disability Concerns (¶653)? Conference Committee on Disability Concerns
      (3) Equitable Compensation (¶625)? Ark. Conf. Committee on Equitable Compensation
      (4) Laity (¶631)? Arkansas Conference Board of Laity

(5) Native American Ministry (¶654)? Ark. Committee on Native American Ministry
(6) Small Membership Church (¶645) Committee on the Small Membership Church

d) Answer Yes or No for each of the following conference or district organizations:

(1)	Conference United Methodist Women (¶647)	Yes
(2)	Conference United Methodist Men (¶648)	Yes
(3)	Conference Council on Youth Ministry (¶649)	Yes
(4)	Conference Council on Young Adult Ministry (¶650)	Yes
(5)	District Boards of Church Location & Location (¶2518)	Yes
(6)	Committees on District Superintendency (¶668)	Yes
(7)	District Committees on Ordained Ministry (¶665)	Yes

e) What other councils, boards, commissions, or committees have been appointed or elected in the annual conference? Committee on Personnel
Committee on Group Insurance
Committee on Review and Research
Committee on Ethnic Local Church Concerns
Committee on Annual Conference Session Planning

5. Have the secretaries, treasurers, and statisticians kept their respective records according to the prescribed forms (¶606.8)? Yes
6. What is the report of the statistician? (See report, section M of Journal.)
7. What is the report of the treasurer? (See report, section F of Journal.)
8. What are the reports of the district superintendents as to the status of the work within their districts? (See report, section G of Journal.)
9. What is the schedule of minimum base compensation for pastors for the ensuing year (¶342, 625.3)? (See Equitable Compensation report in section F of Journal)
10. What amount has been apportioned to the pastoral charges within the conference to be raised for the support of the district superintendents for the ensuing year (¶614.1a)? ..... $ **728,630**
11. a) What amount has been apportioned to the pastoral charges within the conference to be raised for the support of the pension and benefit programs of the conference for the ensuing year (¶¶614.1d, 1507)? ..... $ **5,019,523**

b) What are the apportionments to this conference for the ensuing year:

(1)	For the World Service Fund?	$ **1,316,933**
(2)	For the Ministerial Education Fund?	$ **446,608**
(3)	For the Black College Fund?	$ **178,139**
(4)	For the Africa University Fund?	$ **39,865**
(5)	For the Episcopal Fund?	$ **367,200**
(6)	For the General Administration Fund?	$ **150,633**
(7)	For the Interdenominational Cooperation Fund?	$ **34,911**

12. If the annual conference apportions to the local church a fund that combines two or more general apportioned funds with one another, or that combines one or more general apportioned funds with funds other than a general apportioned fund, list below for each combined fund:

a) The name and amount of each general fund included in the apportionment:

World Service Fund	**$ 1,299,615**
Ministerial Education Fund	**$ 446,178**
Black College Fund	**$ 177,968**
Africa University Fund	**$ 39,826**
Episcopal Fund	**$ 376,614**
General Administration	**$ 156,822**
Interdenominational Cooperation	**$ 34,877**

b) The percentage of the combined fund total that corresponds to each general fund apportionment (¶¶614.3d, 615.4)?

World Service Fund	**51.34%**
Ministerial Education Fund	**17.62%**

Black College Fund **7.03%**
Africa University Fund **1.57%**
Episcopal Fund **14.87%**
General Administration **6.19%**
Interdenominational Cooperation **1.38%**

13. Conference and district lay leaders (¶603.9, 659):
a) Conference lay leader: Karon Mann, , 1806 Martha Dr, Little Rock 72212 (501) 225-7971
b) Associate conference lay leaders: NONE
c) District lay leaders:

Central:	John Crawford, PO Box 241160, Little Rock, AR 72223 (501) 681-4367
Northwest:	Bruce Vick, 3709 Pebble Ct, Fort Smith, AR 72903 (479) 484-5397
Northeast:	Charles Long, 503 Brandon Dr., Beebe, AR 72012 (501) 882-7146
Southwest:	Lawrence Bearden, 1203 Pine Cr., Smackover, AR 71762 (870) 725-2142
Southeast:	Beverly Boyd, 16160 Hwy 35 S, Rison, AR 71665 (870) 489-4546

14. What local churches have been:
a) Organized or Continued?
(1) New Church Starts (¶259.2,.3) CONTINUED, BUT NOT YET CHARTERED:
Appointment June 1, 2005
Christ UMC in Cabot, Arkansas, mother-daughter model out of Cabot UMC
Appointment January 1, 2007
Grace UMC in East End,AR a second campus of Sardis UMC
Appointment, July 1, 2007
UM Pontiac Church in Springdale, a second campus of Springdale's First UMC
Appointment, July 1, 2008
Argenta, a second campus of First UMC North Little Rock, AR
Appointment, July 1, 2009
FaithSpring UMC, West Little Rock, AR
The Crossing UMC, second campus of Wesley UMC, Russellville, AR
Appointment, October 1, 2010
Victory UMC, Forrest City, AR
(2) Mission Congregations (¶260.1a)
Appointment 2003
Arkansas Korean Mission, Springdale (formerly Hanmaun Korean)
Appointment November, 2008
Vietnamese UMC in Van Buren
Appointment March 2, 2008
North Fort Smith Hispanic UMC, Fort Smith, (SEE 14.d and 14.e BELOW)
Appointment September 1, 2009
Canvas Community UMC, Little Rock
(3) Chartered Local Church (¶259.5) (Please list only churches chartered this year.)
Northeast: Christ Way UMC, Jonesboro, AR on January 22, 2012
b) Merged (¶¶2545, 2546)?
(1) United Methodist with United Methodist: NONE
(2) Other mergers: NONE
c) Discontinued or abandoned (¶¶229, 341.2, 2548)? (State which for each church listed.)
(1) New Church Start (¶259.2,.3)
Central: Crosspoint UMC, Conway, AR closed on November 11, 2011
(2) Mission Congregation (¶259.1a) : NONE
(3) Chartered Local Church (¶259.5)

Central:	Oak Grove UMC, closed on December 31, 2011
Northwest:	Bonanza UMC closed on December 31, 2011
	Journey UMC closed on January 15, 2012

Northeast: Asbury UMC, closed on October 1, 2011
Ellis Chapel UMC, closed on June 30, 2012
Schugtown UMC, Paragould, AR closed on March 27, 2011

d) Relocated and to what address?
Northwest: North FS Hispanic moved to (old Journey Church location) 4235 Kelley Hwy, January 16, 2012 and name was changed to Journey Hispanic Mission
Southwest: Haven UMC, 107 Burroughs Street, Hot Springs, AR 71913

e) Changed name of church? (Example: "First" to "Trinity")
Northwest: North Fort Smith Hispanic Mission changed name to Journey Hispanic Mission on January 16, 2012.

f) Transferred this year into this conference from other United Methodist conference(s) and with what membership (¶¶41, 261)? NONE

g) What other changes have taken place in the list of churches? NONE

15. Are there Ecumenical Shared Ministries in the conference? (¶208)

a) Federated church
Central: Mt Carmel (in Otto, AR) - is Free Will Baptist/United Methodist
Northwest: Elkins - is Presbyterian/Baptist/United Methodist
Northeast: Antioch - is Baptist/United Methodist
Gum Springs - is Cumberland Presbyterian/United Methodist
Oxford - is Cumberland Presbyterian/United Methodist
Sidney - is Cumberland Presbyterian/United Methodist

b) Union Church: Southwest District: Sweet Home Union UMC

c) Merged Church: NONE

d) Yoked Parish: NONE

16. What changes have been made in district and charge lines?

In the North Central District:
Effective July 1, 2012:
Mark's Chapel became a station appointment.
Levy and White Memorial became a two point charge
Graham Chapel and Mount Carmel-Vilonia Charge Split
Graham Chapel became a station appointment.
Mount Carmel-Vilonia became a charge

In the Northwest District:
Effective July 1, 2011: Mount Pleasant/Square Rock/Parks/Birdsview Charge became
Waldron/Birdsview Charge
Square Rock/Mt Pleasant Charge
and Parks became a station appointment.
Effective March 16, 2012: Hartman, Hays Chapel, Spadra Charge became
Hartman/Spadra Charge, and Hays Chapel became a station appointment.
Effective July 1, 2012:
Paris/Prairie View charge will each become station appointments.
Wiggins/Winslow - Wiggins will become a station appointment.
Winslow and Morrow will become the Winslow/Morrow Charge.

In the Northeast District:
The Truman / Tyronza Charge - effective January 31, 2012 the Tyronza church closed, and effective February 1, 2012 Trumann became a station appointment.
The Melbourne/Bethesda Campground/Cushman Charge :
Melbourne/Cushman became a charge.
Bethesda Campground became a station appointment.
The McRae/Ellis Chapel Charge became:
McRae became a station appointment

Ellis Chapel closed 6/30/2012
The Fisher Street/Bono Charge ends 6-30-12
Fisher Street/Sedgwick will become a charge on 7-1-12
Bono becomes a station appointment on 7-1-12
The Sedgwick/Pleasant Hill/Pine Log charge ends 6-30-12
Pleasant Hill/Pine Log will become a charge on 7-1-12
Sedgwick is now on a circuit with Fisher Street on 7-1-12.
The Lepanto/Joiner Charge ends 6-30-12
Marked Tree/Joiner Charge begins 7-1-12
Trumann/Lepanto Charge begins 7-1-12
Trumann ends as a station appointment on 6-30-12

In the South Central District:

Effective March 1, 2012, Ebenezer – Tull / Traskwood Charge split.
Each becoming station appointments.
Effective July 1, 2012, Friendship / Rockport Charge split.
Each becoming station appointments.
Effective July 1, 2012, Gurdon and Hollywood will go from station appointments to become the Gurdon/Hollywood charge.

CHANGES IN DISTRICT LINES DUE TO REDUCTION OF DISTRICTS FROM 9 TO 5:

The following West District Churches are now in the Northwest District:

Alma	Altus	Barling	Birdsview
Bluffton	Booneville	Branch	Cavanaugh
Cecil	Charleston	Cherry Hill	City Heights
Clarksville	Coles Chapel	Dyer	Faith - Fort Smith
Fort Smith First	Goddard	Grace Community	Gravelly
Greenwood	Grenades Chapel	Hackett	Hartford
Hartman	Hatfield	Hays Chapel	Heritage
Huntington	Journey Hispanic Mission	Kibler	
Lamar	Lavaca	Magazine	Mansfield
Mena First	Midland	Midland Heights	Milltown
Mission	Moore's Chapel - Havana	Mt Olive -Clarksville	Mt Olive-VanBuren
Mt Pleasant - Waldron	Mountain View - Alma	Mt View-Mena	Mulberry
New Bethel	New Hope - Van Buren	Newberry Chapel	Ozark
Paris	Parks	Pioneer Memorial	Prairie View
Saint Paul - Fort Smith	Spadra	Square Rock	Vesta
Vietnamese - Ft Smith	Vietnamese - Van Buren	Waldron	Waltreak
Washburn	Waveland	Wesley - Fort Smith	Wickes
Woodlands			

The following North Central District churches are now in the Central District:

Adona	Bethlehem - Lonoke	Cabot	Carlisle First
Centerville	Christ - Cabot	Cleveland	Concord - Lonoke
Conway First	Des Arc First	DeValls Bluff	Ebenezer - Conway
England	Grace - Conway	Graham Chapel	Greenbrier First
Hamilton	Hazen	Hebron - Carlisle	Humnoke
Keo	Lonoke First	Mallettown	Mayflower
Morrilton First	Mt Carmel - Vilonia	Mt Tabor - Cabot	Mt Zion - Center Ridge
Mount Zion - Lonoke	Naylor	New Zion	Old Austin
Overcup	Perryville	Plumerville	Providence
Saint James - Lonoke	Salem - Conway	Sixteenth Section	Southbend
Springfield	Vilonia	Ward	Wesley - Conway
Wye Mountain			

The following North Central District churches are now in the Northwest District:

Russellville First	Wesley- Russellville	Dover	Danville
Trinity-Danville	Dardanelle First	Liberty Hall	Chickalah
Havana	Saint Paul - Gravel Hill	Briggsville	Pottsville
Atkins	Bell's Chapel	Ola	Plainview

The following North District churches are now in the Northwest District:

Alpena	Bellefonte	Bergman	Bull Shoals
Cedar Grove (Yellville)	Diamond City	Everton	Harrison First
Jasper	Leslie	Marshall	Omaha
Pleasant Ridge	St. Paul's Harrison	Valley Springs	Valley View
Yellville			

The following North District churches are now in the Northeast District:

Antioch	Ash Flat	Bald Knob	Batesville First
Bear Creek	Beebe	Bethesda Campground	Bradford
Calico Rock	Camp	Cave City	Cedar Grove (Floral)
Central Avenue	Cherokee Village	Clinton	Concord
Corinth	Cornerstone (Pleasant Plains)		Cushman
Damascus	Desha	Dogwood	Evening Shade
Fairfield Bay	Fairview	Floyd	Forrest Chapel
Garner	Griffithville	Guion	Gum Springs
Hardy	Harmony	Hazel Edwards Memorial	
Heber Springs First	Holiday Hills	Horseshoe Bend	Jamestown
Judsonia	Kensett	Mammoth Spring	McRae
Melbourne	Moorefield	Mountain Home First	Mountain View First
Mount Pisgah	Mount Pleasant	Oak Grove	Oak Ridge
Oil Trough	Oxford	Pangburn	Pleasant Plains
Powell's Chapel	Quitman	Rose Bud	Russell
Salem	Searcy First	Searcy St. Paul	Sharp
Shirley	Sidney	Southside	Spring Creek
St. James (Mt View)	Stoney Point	Swifton	Tuckerman
Viola	Wesley (Cotter)	Wild Cherry	Wiseman

The following South Central District churches are now in the Central District:

Benton 1st	Bryant 1st	Congo	Ebenezer – Tull
Grace – East End	Mount Carmel -Benton	New Hope – Benton	Parkview
Pleasant Hill – Alexander	Salem – Benton	Sardis	Traskwood

The following South Central District churches are now in the Southwest District:

Adkins Memorial	Amity	Arkadelphia 1st	Bismarck
Center Grove – Gurdon	Christ of the Hills	Daisy	Diamondhead
Faith – Hot Springs	Friendship	Gardner	Glenwood
Grand Avenue – Hot Springs		Gum Springs	Gurdon 1st
Haven	Hollywood	Hot Springs 1st	Joplin
Keith Memorial	L'Eau Fraiz	Langley	Magnet Cove
Malvern 1st	Manchester	Morning Star	Mount Ida
Mount Zion - Arkadelphia	Mountainside	New Salem	Norman
Oaklawn	Okolona	Piney Grove	Pullman Heights
Rockport	Saint Andrew – Arkadelphia		
Saint Paul – Malvern	Shorewood Hills	Trinity – Gurdon	
Village – Hot Springs Village			

The following South Central District churches are now in the Southeast District.

Bethel - Sheridan	Center Grove – Sheridan	Leola
Moore's Chapel	Sheridan 1st	

The following Northeast District churches are now in the Southeast District.

Cherry Valley / Vanndale	Cotton / Forrest Chapel	Earl / Crawfordsville
Ellis Chapel / Central / Hunter	Forrest City – First	Marion
Parkin / McElroy	West Memphis First	Wheatley / Salem

PART II PERTAINING TO ORDAINED MINISTERS AND LOCAL PASTORS

(Note: A (**v**) notation following a question in this section signifies that the action or election requires a majority vote of the clergy session of the annual conference. If an action requires more than a simple majority, the notation (**v 2/3**) or (**v 3/4**) signifies that a two-thirds or three-fourths majority vote is required. Indicate credential of persons in Part II: FD, FE, PD, PE, and AM when requested.)

17. Are all the clergy members of the conference blameless in their life and official administration (¶¶604.4, 605.6)? Yes, with the exception of one

18. Who constitute:
    a) The Committee on Investigation (¶2703.2)? (**v**)
    Seven Clergy in Full Connection
    Robert C. Bell, 3819 Free Ferry Lane, Fort Smith, AR 72903 (479) 646-9752 ('09)
    Jim Benfer, PO Box 188, Dardanelle, AR 72834 (479) 229-3720 ('08)
    Keith Goza, 304 North Main St., Searcy, AR 72143, (501) 268-5896 ('12)
    Sara Pair, 1910 N Old Wire Rd., Fayetteville, AR 72703 (479)442-8677 ('05)
    Betsy Singleton-Snyder, 1101 N. Mississippi St., LR, AR 72207 (501)666-2813 ('12)
    Davis Thompson, 6701 John F. Kennedy Blvd, NLR, AR 72116 (501) 835-2201 ('12)
    Ronnie Miller Yow, 1109 South State Street, Little Rock, AR 72202 (501) 374-7893 ('12)
    Five Alternate Clergy Members in Full Connection
    Bob Burton, 615 E. Main St., Batesville, AR 72501 (870) 793-3803 ('10)
    Chris Cooper, 723 Center St., Little Rock, AR 72201 (501) 372-2256 ('12)
    David Freeman, 206 W. Johnson Avenue, Springdale, AR 72764 (479) 751-4610 ('10)
    Lynn Kilbourne, 1610 Prince St., Conway, AR 72034 (501) 329-3801 ('12)
    Edna Morgan, PO Box 8003, Pine Bluff, AR 71611 (870) 535-0935 ('10)
    Lay Professing Members
    Regina Norwood, PO Box 17142, Little Rock, AR 72222 (501) 563-5327 ('12)
    Jean Rolfs, #5 Statehouse Plaza, #10B, Little Rock, AR 72201 (501) 663-6626 ('12)
    Alternate Oberserver-Lay Professing Member:
    Hugh Kincaid, 520 E. Lakeridge Drive, Fayetteville, AR 72703 (501) 443-2504, ('08)
    b) The Administrative Review Committee (¶636)? (**v**)
    (The Committee shall be nominated by the Bishop and elected quadrennially by the clergy session of members in full connection with the Annual Conference)
    Three Clergy in Full Connection
    Candace Barron, 42 Broadmoor Drive, Little Rock, AR 72204 (501) 251-7492 ('12)
    Steve Copley, 5009 Candlewick Lane, North Little Rock, AR 72116 (501) 771-4828 ('07)
    Jimmy Mosby, 1109 Josephine Street, Newport, AR 72112 (870) 217-0208 ('12)
    Two Alternates who are not members of the Cabinet or Board of Ordained Ministry
    Jeff Warrick, 10 Elk Horn Lane, Cabot, AR 72023 (501) 605-6327 ('12)
    Ulysses Washington, 2000 North 45th Circle, Ft. Smith, AR 72904 (479) 782-0612 ('12)

19. Who are the certified candidates (¶¶311, 312)
    a) Who have been certified as candidates for ordained or licensed ministry since the last session of the annual conference? (List the names of all those who have been certified, including those who are also listed in questions 20 and 21.)

Sara Bayles	CE	2011	UCA Wesley Foundation	Duke
Marty Bowie	CE	2012	Christ Cabot	
Keith Coker	CE	2012	Conway First	
Todd Lovell	CE	2012	NLR First	Duke
Samantha Meadors	CE	2012	Benton 1st	Iliff

Debbie Robbins	CE	2012	Jacksonville First	
Corey Tyson	CE	2012	Jacksonville First	
Michelle Whitfield	CE	2011	Little Rock First	
John Michael	NE	2012	Paragould	
James Kjorlaug	NE	2012	Paragould	
Ellen Pollock	NE	2011	Jonesboro First	
Blake Schrepfer	NE	2012	Paragould	
Patti Butler	NW	2012	Russellville	
Ron Hayes	NW	2012	Bella Vista	
Jody Farrell	NW	2012	Fayetteville	
Beth Latham	NW	2012	Wesley, Russellville	
Rashim Merriwether	NW	2011	Mission, Ft. Smith	Phillips
Lyn Poplin	NW	2012	Rogers	
Al Harrell	SE	2012	St. Paul, Malvern	
Tammy Harrell	SE	2012	St. Paul, Malvern	
Timothy Rushing	SE	2012	Wesley, Monticello	
Matthew Carter	SW	2012	El Dorado First	Asbury
George "Toby" Hilliker	SW	2012	Christ of the Hills	
Carol Stewart	SW	2012	Christ of the Hills	
E. Kathryn Burchfield	SW	2012	Saint Andrew, Arkadelphi a	
Kenneth Hipp	SW	2011	Village, Stephens	

b) Who are continued as certified candidates for ordained or licensed ministry? (Do not list as continued those licensed as local pastors in Question 21 or those listed as provisional members in question 28.)

Paul Atkins	CE	2008	Quapaw Quarter, LR	MTS
Donette Boyett	CE	2008	Benton 1st	MTS
Mary Lewis Dassinger	CE	2011	Pulaski Heights	
Kaylea Hutson	CE	2010	St. James, LR	Asbury
Rachel Kincannon	CE	2010	Maumelle First	Perkins
Liz Buchanan Soard	CE	2009	Salem	Asbury
Jessica Waddell	CE	2010	St. James, LR	Garrett
Bebe Walton	CE	2004	No Little Rock First	
Charles "Chase" Green	NE	2008	Searcy First	Wesley
Gayla Moore	NE	2010	Mt. Pleasant (Quitman)	
Elana Pyatykh	NE	2010	Jonesboro First	
Colin Bagby	NW	2010	Russellville First	Candler
Janet Barrow	NW	2007	Dover	Phillips
Soniyyah Blue	NW	2010	Grace Community Ft. Smith	Perkins
Mark Cloninger	NW	2010	Goddard	Phillips
Michelle Morris	NW	2008	Elm Springs	Perkins
Brenda Wideman	NW	2010	Sequoyah	Perkins
Judith Hicks	SW	2009	Pruetts Chapel	
Lonnie Landers	SW	2011	Rushing Memorial	

c) Who have had their candidacy for ordained or licensed ministry accepted by a District Committee on Ordained Ministry in another annual conference? (Include name of accepting conference.)

Andrew Fiser	CE	2009	Tennessee	Vanderbilt
Jamey Bentley	CE	2009	Missouri	

Tariq Cummings	CE	2010	North Georgia

d) Who have been discontinued as certified candidates for licensed or ordained ministry?

Leslie "Cissy" Green	NE	2010	Beebe First
Paul Hill	NE	2012	Beebe First
Courtney Jones	NE	2005	Bull Shoals
Ruth Ann Jones	CE	1999	Hoover, LR
Allyne Solomon	SE	2009	Hamburg First
Morris Vickers	NW	2009	Rogers First
Whitney Walton	SE	2011	Dewitt

20. Who have completed the studies for the license as a local pastor, are approved, but are not now appointed? (¶315 —Indicate for each person the year the license was approved.):

Josh Allen	CE	2010	UCA Wesley Foundation	Iliff	
Toby Austin	CE	2010	Christ UMC, Cabot	0.25	
David Ashcroft	CE	1993	Amboy, North Little Rock	3.75	
Judy Baker	CE	2011	Sardis		
Sandy Becker	CE	1989	Hunter, Little Rock	1.5	
Ken Dunn	CE	2009	McCabe Chapel, NLR	2.5	
Deena Hamilton	CE	2005	McCabe Chapel, NLR	0.75	
Mark Matthews	CE	2003	Grace, Conway	2.25	
Gene Parker	CE	2003	Pulaski Heights, Little Rock	1.25	
Troy Thomas	CE	2007	Maumelle FUMC	MDiv	
Dane Womack	CE	2009	UCA Wesley Foundation	0.5	Duke
Paul Gifford	NE	2011	Heber Springs First		
William "Sid" Langley	NE	2008	Searcy First	0.0	
Kay Owen	NE	2000	Batesville First	3.0	
Dwayne Smith	NE	2010	Concord	1.0	Perkins
Billy D. Wise	NE	2009	Beebe First		
Mike Bridges	NE	2000	Jonesboro, First	MTS	
Susan B. Miles	NE	1993	Jonesboro, First	1.0	
Jay Stephen Simpson	NE	2007	West Memphis, First	0.0	Asbury
Dewey Dykes	NW	2000	Central, Fayetteville	Phillips	
Jody Farrell	NW	2012	Fayetteville		
Steve Hance	NW	2002	Altus/Grenades Chapel	2.75	
Annette Hudson	NW	2007	Green Forest	0.0	
John Humphries	NW	1999	Tinity, Fayetteville	1.25	
Daniel Rupp	NW	2007	Heritage, Van Buren	MDiv	
Daniel Thueson	NW	2007	Journey, Fort Smith	Perkins	
Bradley Wright	NW	2003	Gentry	Vanderbilt	
Lonnie Landers	SW	2011	Rushing Memorial, Chidester		
Vicky Sandefur	SW	2005	Texarkana First	1.5	
Dorothy Stewart	SW	2011	Mountainside	MTS	
Jessica Tanner	SW	2008	Greer's Chapel	Wesley	

21. Who are approved and appointed as: (Indicate for each person the first year the license was awarded. Indicate what progress each has made in the course of study or the name of the seminary in which they are enrolled. Indicate with an asterisk those who have completed the five year course of study or the M.Div. (¶319.4)? (**v**)

a) Full-time local pastors? (¶318.1)

Name	District	Yr Licensed	Course of Study Progress	
Central District (FL)				
G. Tommy Jones	CE	2011		Asbury
Terrie Bunnell	CE	2004	3.5	
Greg Schick	CE	2004	5*	
Northeast District (FL)				
Robert DeBaun	NE	2001	MDiv	
Robert S. Ernest	NE	2010	1.25	
L. Blake Langston	NE	2004	MDiv	
Jerry Pentecost	NE	2007	MDiv	
Bill Sardin	NE	2008	MTS	
Carla Thompson	NE	2007	2.0	
Jeff Weaver	NE	2006	0.5	
Northwest District (FL)				
Charles (Pete) Beevers	NW	2011	MDiv	
Jeff Blassingame	NW	2000	5*	
Jody Farrell	NW	2012		
Geral Holloway	NW	2007	1.0	
Barry Morton	NW	2006	0.0	Phillips
John Noggle	NW	2011		Phillips
Phil Sturdy	NW	2006	MDiv	
Rob Williams	NW	2004	1.0	
Southeast District (FL)				
Will Bradford	SE	2006	1.5	
James Conn	SE	1994	5*	
Gary Maskell	SE	2002	5*	
Gordon Ike Mohr	SE	2006	2.75	
David Morgan	SE	2002	1.5	
Richard Rogers, Sr.	SE	1999	3.0	
Lindsey Saenz	SE	2009	1.0	
John Sandine	SE	2001	2.0	
Southwest District (FL)				
Pam Brule'	SW	2000	2.25	
Michael Daniel	SW	2004	3.5	
Leon Dixon	SW	2006	3.5	
Clarence "Dooley" Fowler	SW	2000	5*	
Buddy Hamner	SW	2002	4.75	
Michael Jennings	SW	1999	4.75	
Andrew Kjorlaug	SW	2012	MDiv	
Michael Proctor	SW	2007	2.0	
Mark Rivers	SW	2004	3.5	
Elizabeth Stegall	SW	2002	MDiv	
Mark Williams	SW	2003	4.25	

b) Part-time local pastors? (¶318.2) (fraction of full-time in one-quarter increments)

Central District (PL)				
Chanda Adams	CE	2009		St. Paul
Clark Atkins	CE	2008		Asbury
Hazel Clark	CE	1985		RL Under Appt
Austin "Hawk" Coleman	CE	2009	1.0	
Vince Crawford	CE	2005	2.75	

LaNita Daniels	CE	2000	5*	
Johnnie Davis	CE	1994	4.25	
Danny Dunlap	CE	2009	1.0	
Walter Garrett	CE	2010		MTS
Lana Gartner	CE	2011		
Norma Gillerson	CE	2000	5*	
Garren Hagemeier	CE	1980	3.75	RL Under Appt
Brenton Higdem	CE	2011		
Anne Holcomb	CE	2008	1.75	
Clyde Hughley	CE	2001	5*	
Tom Lukas	CE	2002	4	RL Under Appt.
Richmond Meadows	CE	1997	5*	
Bradley Moore	CE	2011		
David M. Moore	CE	1989	5*	
Randy D. Reed	CE	2008	0.75	
Frankie Reynolds	CE	2006	2.5	RL Under Appt
Naomi Rogers	CE	2007	MDiv	
David Scruggs	CE	1980	5*	
John Shirron	CE	2011		
Rick Wilkins	CE	2006	3.75	
Northeast District (PL)				
Lavon Bloodworth	NE	1999	2.75	
Michael Bolin	NE	2008	0.0	MTS
C. Daniel Brand	NE	1998	5*	
Nancy Cameron	NE	2003	1.25	RL Under Appt
David Caswell	NE	2003	1.75	
Tom Dellinger	NE	2007	1.75	
Kathy DeBusk	NE	2002	3.5	
David Doyle	NE	2006	1.0	
Jim Gilliam	NE	1990	0.0	
William C. Grothe	NE	1999	3.75	
Eddie Harris	NE	2000	3.75	
John Hiegel	NE	2011		
Steve Long	NE	2005	2.5	
Jerry Lumpkin	NE	2009	0.0	
Loye Verne Mason	NE	1967	5*	
Bob McMillon	NE	2001	1.25	
Treva Mills	NE	2004	5*	
William P. Mills	NE	2006	2.75	
Bonnie Carol Moore	NE	2008	1.5	
Harold "Bo" Moore	NE	2007	0.0	
Larry L. Morris	NE	1989	5*	
Terry Moser	NE	2011	0.0	
Andy Newbill	NE	2004	3.5	
James Pierce	NE	2009	1.0	
Nikki S. Pierce	NE	2010	0.0	Asbury
R. Mark Quick	NE	1997	5*	
Jerry W. Reed	NE	2003	1.5	RL Under Appt.
Gill Sills	NE	1980	5*	RL Under Appt.
James F. "Jimmie" Snow	NE	2005	2.5	
John Thomas Stoll	NE	1978	5*	
Dan Walker	NE	2003	1.25	

James Wheeler	NE	2006	2.5	
Harmon Whitehurst	NE	1984	5*	RL Under Appt.
Gary Yarbrough	NE	2008	0.0	MTS
Northwest District (PL)				
Don Bortell	NW	1976	5*	RL Under Appt
Mildred Bryant	NW	1988	5*	RL Under Appt
Michael Callahan	NW	2005	3.75	
Donald Cremer	NW	2009	1.0	
Jerry Eubanks	NW	2009	1.5	
Louise Owens Finney	NW	1982	5*	
Sandra Garrett	NW	2011		
Frank Grubbs	NW	2003	2.0	
Joe Hall	NW	1990	0.0	
Judy Hall	NW	2003	4.25	Phillips
Russ Hall	NW	2009	0.75	Phillips
Steve Holyfield	NW	1991	5*	
Robert M. Jeffery, Jr.	NW	1981	1.0	RL Under Appt.
Roy Beth Kelley	NW	2011		
Kenneth R. Lee	NW	2008	3.0	
Jan Lowe	NW	2011		Perkins
Diane Miller	NW	2003	4.0	
Randy L. Miller	NW	1980	3.5	
John Moore	NW	2011		
Rollie (Tom) Mullins	NW	2007	2.5	
Nan Nelson	NW	2009	0.0	Phillips
Andrew Perkins	NW	2011		
Bryan Richardson	NW	2009	.50	
Chris Rink	NW	1997	2.5	
Paul Ed Seay	NW	2009	0.75	
James Michael Smith	NW	2009	1.0	
Lynn Strang	NW	2004	5*	
Mark Sullivan	NW	2011		
Regina Turner	NW	2003	3.5	
Todd Vick	NW	2004	0.0	Asbury
Dan Williams	NW	2002	0.0	UofA
Brian Youngs	NW	2010	0.0	
Southeast District (PL)				
Stephen Anderson	SE	2007	MDiv	
Everett Blakely	SE	2011	0.0	
Bart Bynum	SE	2003	3.75	
Troy Cate	SE	2010	0.5	
Bill Ferguson	SE	2009	4.25	
Willis Findley	SE	2010		
Alicia Frye	SE	2008	1.25	
Joe Glover	SE	1999	2.25	
Paul Horner	SE	2003		
Travis Jackson	SE	1974	4.5	
Don Johnson	SE	1992	5*	RL Under Appt.
Kennis Key	SE	1992	5*	
John Kidwell	SE	1991	0.75	RL Under Appt.
John Love	SE	1996	4.0	RL Under Appt.
Melvin Mann	SE	2004	3.25	

Melissa Maskell	SE	2007	3.0	
George Mitchell	SE	2001	2.5	
Marilyn Neal	SE	2009	0.0	MTS
Marty Reep	SE	2008	1.75	
Boyd Savage	SE	1997	1.5	
Chyrl Savage Slocum	SE	2005	3.25	
Jonah W. Smith	SE	2001	5*	
Michael Utley	SE	2011		MTS
Mary Welch	SE	1999	4.25	
W. Paul Woolley	SE	1978	5*	RL Under Appt.
Southwest District (PL)				
Walter Burnett	SW	1994	4.75	
Carol Clark	SW	2010	0.75	
Pat Odom Daugherty	SW	2009	1.0	
Ron Eldridge	SW	1996	2.0	RL Under App.
Michael Fikes	SW	2004	2.75	
Barbara Gilbert	SW	2000	3.75	RL Under Appt.
Ronald Grigsby	SW	2002	4.0	
Larry Goza	SW	1992	5*	RL Under Appt.
Tommy Halsell	SW	2008	1.0	
Ella Mae Harris	SW	1988	5*	
Glen Dale Harris	SW	1983	5*	RA Under Appt.
Jim Henderson	SW	2004	1.5	
Kenneth Hipp	SW	2011		
Andy Hughes	SW	2004	2.75	
Revel Kidd	SW	2010	0.0	
Jeff Ladd	SW	2011	0.25	
Lonnie Landers	SW	2011		
Travis Langley	SW	2010	MDiv	
Barbara Lewis	SW	1994	5*	
Jacob Lynn	SW	2009	0.0	St. Paul
Byron Mann	SW	2007	0.0	
L.T. Marks	SW	1982	1.5	RL Under Appt.
Willie Joe Miller	SW	1987	4.5	
Deborah Perry	SW	2007	2.25	
Spencer Plumley	SW	1986	5*	RL Under Appt.
Rose Poag	SW	1996	3.75	
John S. Polk	SW	1996	4.5	
James Rawls	SW	1988	0.0	
Robert S. Reid	SW	2009	0.75	
Jerry Doug Rhodes	SW	2007	0.0	
Gene Ross	SW	2007	2.25	RL Under Appt.
Bob Sanders	SW	2005	3.25	
Phil Smith	SW	2010	0.75	
Cedric Walters	SW	2009	0.5	
Joyce Watson	SW	2008	0.25	
Shirley White-Souder	SW	2003	5*	

c) Students from other annual conferences or denominations serving as local pastors and enrolled in a school of theology listed by the University Senate (¶318.3,4)?

William F. Cato	SE	Southern Baptist	MTS

d) Persons serving as local pastors while seeking readmission to conference membership

(¶¶365.4, 366, 368.3)? (If not in this conference indicate name of conference where serving.)

22. Who have been discontinued as local pastors (¶320.1)?

Name	District	Yr Licensed	Date Discontinued
Carol Ann Blow	CE	1997	10/02/2011
Linda Duncan	SE	2005	06/30/2012
Paul Hill	NE	2008	04/17/2010
James Lybrand	NW	2001	08/06/2011
Paul Skinner	NE	1997	07/01/2010
Sherlyn Snow	NE	2006	02/24/2007
Margaret Williams	NE	2005	07/01/2007
Lee Zuehlke	SE	2004	02/27/2012

23. Who have been reinstated as local pastors (¶320.4)?
NONE

24. What ordained ministers or provisional members from other Annual Conferences or Methodist denominations are approved for appointment in the Annual Conference while retaining their conference or denominational membership (¶¶331.8, 346.1)? (List alphabetically; indicate Annual Conference or denomination where membership is held. Indicate credential.)

a) Annual Conferences

Larry Acton	NW	Oklahoma	RO	11
Wes Howard	CE	Central Texas	RO	2
Donna Hankins-Hull	CE	New York	OE	4
Thomas R. Jarrell	SW	Wisconsin	RO	3
Wanda Murray	SW	Oklahoma	RO	4
George T. Whitney	SW	Missouri	RO	5
Mary Olson	SE	New York	ROE	3
Phil Worley	SW	Texas	ROE	8

b) Other Methodist Denominations

Ohyeoun Kim	CE	Korean Methodist	6
Moses Green	SE	AME	2

25. What clergy in good standing in other Christian denominations have been approved to serve appointments or ecumenical ministries within the bounds of the Annual Conference while retaining their denominational affiliation (¶¶331.8, 346.2)? (**v**) (Designate with an asterisk those who have been accorded voting rights within the annual conference. Indicate credential.)

Name	Dist.	Appointment	Denomination	Credential	Yrs Served
Luke Parker	CE	Naylor	Salvation Army	OF	4
Luther Williams	CE	Ebenezer	NewLifeCovenant	OF	3
J.R. McElhannon	NE	Mammoth Springs/Camp	Assembly of God	OF	3
Bobby Coleman	NE	Oxford Cumberland	Presbyterian	OF	12
Tony Griffin	NE	Searcy FUMC	Nazarene	OF	1
Brien Hall	NE	Hardy	Baptist	OF	5
Robert Kegerize	NE	Corinth/Powell's Chapel	Baptist	OF	3
Marty Sanders	NE	Wild Cherry	Pentecostal	OF	5
H. Mark Trout	NE	Rock Springs/Lafe	General Baptist	OF	5
George Adkins	NW	Gentry	Southern Baptist	OF	3
Julio Ibarra	NW	Journey, Ft. Smith	MissionaryEvangelisticMovement	OF	4
Pat Millard	NW	Waltreak	Freewill Baptist	RO	13
John Moore	NW	Morrow	Nazarene	OF	5
Thang Nguyen	NW	Vietnamese/Van Buren	ChristianMissionaryAlliance	OF	6
Jonathan Payne	NW	Vesta	Southern Baptist	OF	7

Floyd Ray	NW	Berryville	Assembly of God	OF	5
Wayne Baldwin	SE	McElroy/Parkin	Southern Baptist	OF	3
Charles Cauley	SE	Palestine/Warren	Trinity Baptist	RO	17
George Crumbly	SE	Humphrey	Nazarene	OF	2
Ted Edmondson	SE	Almyra/Hunter's Chapel	Full Gospel Fellowship	OF	3
Dwight Burks	SW	Wiley National	Baptist	OF	1
Harold Eichelberger	SW	Haven, Hot Springs	Baptist	OF	3

26. Who are affiliate members: (List alphabetically; indicate annual conference or denomination where membership is held.)
    a) With vote (¶586.4 [**v**])?
    b) Without vote (¶¶334.5, 344.4)? (**v 2/3**)

    Guylan Paul RE New York

    NOTE: If your conference has admitted or ordained persons as a courtesy to another conference, list these persons in Question 40 only. If persons have been admitted or ordained by another annual conference as a courtesy to your conference, list these persons in Questions 27-39, whichever are appropriate, giving the date and name of the accommodating conference.
27. Who are elected as associate members? ¶322 (**v**)
    (List alphabetically-see note preceding Question 27):
    NONE
28. Who are elected as provisional members and what seminary are they attending, if in school? (under ¶¶322, 324, 325)
    a) Provisional Deacons:
        (1) Under the provisions of ¶¶ 324.4a, c? (**v**)
            Liz Larkin
        (2) Under the provisions of ¶324.5? (**v**)
            Donna Hendricks
    b) Provisional Elders:
            Sara Gotschall
            Katie Pearce
            Dixon Platt
            David Ruehr
        (1) Under the provisions of ¶¶ 324.4a, b? (**v**)
        (2) Under the provisions of ¶324.6? (**v**)
        (3) Under the provisions of ¶322.4? (**v 3/4**)
29. Who are continued as provisional members, in what year were they admitted to provisional membership, and what seminary are they attending, if in school (¶326)?
    a) In preparation for ordination as a deacon? (PD) (¶326.1)

Amanda E. Moore	2008
Martha Taylor	2011
Garry Teeter	2011
Peter Weber	2008

    b) In preparation for ordination as an elder? (PE) (¶326.2)

Zeke Allen	2010
Michael Blanchard	2011
Teresa Chapman	2009
Robert Cloninger	2009
Ben Crismon	2010
Glenn Hicks	2010

Robert Lyons	2009	Recognition of Orders
Mark Massey	2010	
Natasha Murray-Norman	2011	
Lee Myane	2011	
Ismail Malik Saafir	2008	
Mike Smith	2011	
Alex Workman	2010	

c)Provisional deacons who became provisional elders? (Indicate year)

d)Provisional elders who became provisional deacons? (Indicate year)

e)Provisional members who transferred from other conferences or denominations? (¶347)

30. Who have been received from other Christian denominations (¶347.3): (List alphabetically—see note preceding Question 27):
    a) As provisional members (¶347.3a,b)? (**v**) (date received)
    b) As local pastors (¶347.3a)? (**v**) (date received)
31. Who are elected as members in full connection? (List alphabetically-see note preceding Question 27. **Anyone appearing on this question must also be listed somewhere in questions 32-33 or 35, unless the clergy's orders from another denomination were recognized on question 39 in a previous year.):**
    a) Deacons
    Pat Henry
    Melissa Thomas
    b) Elders
    Heath Bradley
    Heather Clawitter
    Greg Comer
    Paul Coy
    Allen Crum
    Carter Ferguson
    William Joe Head
    Jimmy Mosby
    Heath Williams
    Jeanne Williams
32. Who are elected for ordination as deacons in full connection and what seminary did they attend: (List alphabetically-see note preceding Question 27)
    a) After provisional membership (¶330)? (**v 2/3**)

Pat Henry	Garrett
Melissa Thomas	Phillips

    b) Transfer from elder in full connection (¶309.3)? (**v 2/3**)
33. Who are elected for ordination as elders and what seminary did they attend?
    a) After provisional membership? (¶335) (**v 2/3**)

Heath Bradley	SMU
Heather Clawitter	SMU
Greg Comer	MTS
Paul Coy	MTS
Allen Crum	Asbury
Carter Ferguson	Asbury
William Joe Head	MTS
Jimmy Mosby	MTS

Heath Williams	SMU
Jeanne Williams	SMU

b) Transfer from deacon in full connection? (¶309.3) (**v 2/3**)

34. What provisional members, previously discontinued, are readmitted (¶364)? (**v**)
35. Who are readmitted (¶¶365–367 [**v**], ¶368 [**v 2/3**]):
    a) As associate members?
    b) As members in full connection?
36. Who are returned to the effective relationship after voluntary retirement (¶358.7): (**v**)
    a) As associate members?
    b) As provisional members? (Indicate credential)
    c) As members in full connection? (Indicate credential)
37. Who have been received by transfer from other annual conferences of The United Methodist Church(¶¶347.1, 416.5, 635.2m)? (List alphabetically. Indicate credential. See note preceding Question 27.)

Name	Conference	Date

38. Who are transferred in from other Methodist denominations (¶347.2)? (List alphabetically. Indicate credential.)

Name	Denomination	Date

39. What clergy, coming from other Christian denominations, have had their orders recognized (¶348): (**v**)
    a) As deacons?
    b) As elders?
40. Who have been ordained as a courtesy to other conferences, after election by the other conference? (See note preceding Question 27. Such courtesy elections or ordinations do <u>not</u> require transfer of conference membership.)
    a) Deacons in full connection?
    b) Elders in full connection?
41. Who have been transferred out to other annual conferences of The United Methodist Church (¶416.5)? (List alphabetically. Indicate credential. See note preceding Question 27.)

Name	Conference	Date

42. Who are discontinued as provisional members (¶327.6)? (Indicate credential) (**v**).
43. Who are on location?
    a) Who has been granted honorable location (¶359.1)? (Give date when this action became effective. Record Charge Conference where membership is held. Indicate credential and year of most recent report.):
       (1) This year? (**v**)
       (2) Previously?

William S. Briant, Jr.	(FE)	07/01/04	St. James UMC, Little Rock, AR	2012
C. Marcus Cooper	(FE)	06/01/99	Wesley UMC, Johnson City, TN	2012
Marcia Swain Crossman	(FE)	06/01/93	Grace UMC, Conway, AR	2012
Cynthia Lee Davis	(FE)	06/01/95	Midland Hts. UMC, Ft. Smith, AR	2012
Susan E. Gladin	(FE)	06/01/94	New Sharon UMC, Hillsboro, NC	2012
Peter H. Kimball	(FE)	07/01/08	Sequoyah UMC, Fayetteville, AR	2012
Donald Lanier	(FE)	06/01/93	First UMC, Earle, AR	2012
Norman Moyer	(FE)	07/01/07	Hoxie UMC, Hoxie, AR	2012
Rhonda Kay Crow Monroe	(FE)	06/10/81	First UMC, Ft. Smith, AR	2012
Darrell Van Smith	(FE)	05/23/72	First UMC, Hot Springs, AR	2007
Constance D. Steele	(FE)	06/09/72	First UMC, Live Oak, FL	2012

Jon Mac Taylor	(FE)	07/01/08	First UMC, Bryant, AR	2012
C. D. Womack	(FE)	07/01/03	Woodlands UMC, Woodlands, TX	2012

b) Who on honorable location are appointed ad interim as local pastors? (¶359.2) (Indicate date and appointment.)

Donald Lanier	(FE)	7/01/07	Louisiana Conference

c) Who has been placed on administrative location (¶363.1? (Give date when this action became effective. Record Charge Conference where membership is held. Indicate credential.):
(1)This year? (**v**)
(2)Previously?

Steve Broome	(FE)	06/01/1994	St. John UMC, Memphis TN
Michael I. Hollowell	(FE)	10/02/1995	First UMC, Wynne

44. Who have been granted the status of honorable location–retired (¶359.3)? (Record Charge Conference where membership is held. Indicate credential.):

a) This year? (**v**)

Larry Pearce	(FE)	07/01/2012	FUMC, Fort Smith, AR

b) Previously?

Jerry K. Cookus	(FE)	07/01/2007	Primrose UMC, Little Rock
Thomas Barnett	(FE)	07/01/2011	FUMC, North Little Rock, AR
Charles Berlon Davis	(AM)	05/01/1989	

45. Who have had their status as honorably located and their orders terminated (¶359.2)? (**v**) (Give date when this action became effective. Indicate credential.)

46. Who have had their conference membership terminated? (Give date when this action became effective. Indicate credential.)

a) By withdrawal to unite with another denomination (¶360.1, .4)? (**v**)

Aric Bokker	FE	06/30/2012

b) By withdrawal from the ordained ministerial office (¶360.2, .4)? (**v**)

Harry Cross	PE	02/03/2012

c) By withdrawal under complaints or charges (¶¶360.3, .4; 2719.2)? (**v**)

d) By termination of orders under recommendation of the Board of Ordained Ministry (¶354.12)? (**v**)

e) By trial (¶2713)?

47. Who have been suspended under the provisions of ¶361.1c, ¶2704.2c or ¶2711.3? (Give effective dates. Indicate credential.)

Ismail Malik Saafir	PE	11/21/2011-12/19/2011

48. Deceased (List alphabetically in the spaces provided)

a) What associate members have died during the year?
Effective: None
Retired:

Name	Date of Birth	Date of Death
Martin Harlin Shelton	02/27/27	12/28/11
Wilton J. Goudeaux	07/10/34	02/20/12

b) What provisional members have died during the year? (Indicate credential.)
Effective: None
Retired: None

c) What elders in full connection have died during the year?
Effective: None
Retired:

Name	Date of Birth	Date of Death

John Chapman	09/28/1918	06/26/2011
Britt Cordell	04/25/1915	09/21/2011
George Ivey	10/12/1916	09/29/2011
Byron McSpadden	09/06/1917	12/22/2011
Gaylan Cope	04/21/1938	01/15/2012
Russell Murphy Bailey	05/28/1937	01/22/2012
Don R.Williams	02/24/1930	02/01/2012
Jerry Pulliam	07/14/1941	02/14/2012
Bill Stroud	03/26/1937	04/18/2012

(Bob Shields Edwards died a few hours after the clergy session. His death will be officially included in this list the next time the Clergy session meets.)

d) What deacons in full connection have died during the year?

Effective: None

Retired: None

e) What local pastors have died during the year?

Active: None

Retired:

Name	Date of Birth	Date of Death
Jerry Hall	10/27/1942	05/22/2012
Homer Edward (Eddy) Howell	10/21/1946	05/21/2012
Rodney M. Patterson, Jr.	11/06/1944	11/05/2011
Gerald Dewlen	07/29/1916	11/16/2011

49. What provisional or ordained members (elders and deacons) have received appointments in other Annual Conferences of The United Methodist Church while retaining their membership in this Annual Conference (¶¶331.8, 346.1)? (List alphabetically; indicate annual conference where appointed. Indicate credential.

Name			Conference	Date
Len Delony	FE	CE	Central Texas	5th year
Robert I. Hunt	FE	CE	New Mexico	5th year
Jim Lenderman	FE	CE	Oklahoma	5th year

50. Who are the provisional, ordained members, or associate members on leave of absence and for what number of years consecutively has each held this relation (¶354)? (Indicate credential. Record Charge Conference where membership is held.)

Name		Number of Years	Charge Conference
a) Voluntary? (**v; v 2/3 after 5 years**)			
(1) Personal (¶354.2a)			
Mark Ashcraft	FE	5	Gentry
Larry Don Ott	FE	6	FUMC, Rogers
Mary Jane Pearce	FD	7	Sequoyah, Fayetteville
Tom Rhoades	FE	4	Hardy
Stephen Waggoner	FE	6	Oak Grove
(2) Family (¶354.2b)			
James Skip French	FE	1	
Mary Love Loftis	FE	1	
(3)Transitional (¶354.2c)			
Donna Hendricks	PD	1	Jacksonville FUMC

b) Involuntary? (**v 2/3**)

c) Who have been placed on leave of absence since the last session of the annual conference (ad interim)?:

Name		Effective Date
(1) Voluntary? **(v)**		
i) Personal		
ii) Family		
iii) Transitional		
Cathy Caudle	(FD)	01/01/2012

d) Who on leave of absence have had their leaves terminated since the last session of the annual conference (ad interim)?

Name	
Donnie Huie (FD)	07/01/2011
Cathy Caudle (FD)	05/01/2012

(2) Involuntary? **(v 2/3)**

51. Who are granted sabbatical leave (¶352)? (**v**) (Give date when this relation became effective; indicate credential.)

52. What actions have been taken concerning disabled members (¶357)? (Indicate credential.)

a) Who were granted incapacity leave since the last annual conference session (¶357.2)? (Give effective dates)

William Steele (FE)	02/01/2012

b) Who have had their incapacity leave terminated since the last conference session (¶357.3)? (Give effective dates of terminations):

Regina Gideon (FE)	06/30/2012
Everett Isom (FE)	06/30/2012
Doyle Berckefeldt (AM)	06/30/2012
Ronald W. Durham (FE)	06/30/2012
Samuel A. Long (FE)	06/30/2012

c) Who are granted incapacity leave at this session (¶357.1)? (**v**)

Bobby Bell	FE	NW	Fort Smith, AR	07/01/2009
Bob Burnham	FE	SE	Marion, AR	04/01/2009
Cornelia DeLee	FE	SW	Hot Springs, AR	04/01/2009
Marcia Dodd	FE	CE	North Little Rock, AR	04/01/2010
Douglas "Dee" Edwards	FE	SE	Forest City, AR	07/01/2010
Floyd Ervin	FE	SW	Paragrould, AR	10/01/2008
Rita Kaye Hammett Evans	FE	SE	West Memphis, AR	01/01/2000
Marion Fleming	FE	NE	Cherokee Village, AR	01/01/2008
Larry Hunt	FE	NE	Jonesboro, AR	01/01/2009
V. Wayne Johnson	FE	NE	Corning, AR	03/01/2008
Louann Murphy	FE	NW	Rogers, AR	07/01/2007
Leslee Phillips	FE	CE	Little Rock, AR	02/01/2003
Lewis T. See, Jr.	FE	CE	Bryant, AR	07/01/2003
John R. Soward	FE	NE	Jonesboro, AR	07/01/2007
William Steele	FE	CE	Marked Tree	02/01/2012
Gregory Webb	FE	NE	Searcy, AR	06/01/2000

53. What members in full connection have been retired (¶358): (**List** alphabetically giving full name—first, middle, last—in that order. If retiring in the interim between conference sessions (¶358.2d), indicate the effective date of retirement.) (**Under ¶358.1, no vote required; under ¶358.2, v; under ¶358.3, v 2/3**)

Deacons

a) This year?

Gail Dee Hocott	07/01/2012	4.5 Years of Service

b) Previously?

Jocelyn A. Bernholdt
Mary S. Hoey
Martha Laverne Keahey
Margaret Sue Kelly
Lynn Wimberly Lindsey
Jane Steinegger
Kay Wiggins

Elders

a) This year?

Robert Armstrong	07/01/2012	34.25 Years of Service
Rex G. Darling	07/01/2012	39.00 Years of Service
Ronald W. Durham	07/01/2012	36.00 Years of Service
William Alfred Eason	07/01/2012	41.25 Years of Service
Keith Douglas Goza	07/01/2012	40.00 Years of Service
Samuel A. Long	07/01/2012	30.50 Years of Service
Charlie Edward McAdoo	07/01/2012	30.25 Years of Service
Vaughn Marsden	07/01/2012	41.25 Years of Service
Charles Thomas Settle	07/01/2012	39.00 Years of Service
Michael Sutton	07/01/2012	24.00 Years of Service
David E. Swift	07/01/2012	34.00 Years of Service
William Joel Thompson	01/01/2012	31.25 Years of Service
Beverly Watkins	07/01/2012	14.75 Years of Service

b) Previously?

Thomas A. Abney	Norman C. Carter	Robert I. Doom
Sam Albright	Lewis V. Chesser, Jr.	Raymond A. Dorman
John O. Alston	William A. Cheyne	Wendell Dorman
Jimmy W. Anderson	Robert Clanton	Valerie Duncan
Thomas E. Anderson	N. Wayne Clark	Lowell William Eaton
Roger Armstrong	Ron Clark	Bob Shields Edwards
Fred Arnold	Mike Clayton	J. Wayne Edwards
Charles G. Ashcraft	Frank R. Clemmons	E. Eugene Efird
Louis "Biff" Averitt	John R. Collier	William Elder
Sara Bainbridge	Gladwin Connell	William D. Elliott
Aaron F. Barling	Bruce Cook	Don Eubanks
James Allen Barton, Sr.	Charles Cooper	John Farthing
Montgomery L. Bell	Joel A. Cooper	Lawrence A. Ferguson
Wayne A. Bell	Billy Howard Cox	Gerald K. Fincher
Melvin Bitter	J. David Crooks	William P. Fiser
Altus M. Block, Sr.	Dewey Dark	Jim Foster
Edward C. Blythe	David Deere	Denman Gillett
W. Darrell Bone	Dale Diffee	Roger E. Glover
Jim F. Brooks	John Thomas Dill	Leland Gary Goldman
Clint D. Burleson	Lawrence Dodgen	Victor Ellis Green
Ivan C. Bys	Edwin Bland Dodson	Jon Guthrie
Earl B. Carter	Gordon R. Donham	Robert L. Hager

William C. "Dick" Haltom
Bennie Ross Harmon
Cecil Harrison
James D. Harrison
Fred Haustein
Ralph E. Hemund
Frank V. Hilliard
Ben G. Hines
E. Brooks Holifield
Bruce T. Howard
Joe A. Hughes, Jr.
R.T. Jarrell
Wayne Jarvis
Merle Allison Johnson
Chester R. Jones
G. Samuel Jones
Thomas Kelly Jones
Ben F. Jordan
Susan Ross Kemp
Edwin W. Kerr
Jimmie Lee Kirkwood
Robert Langley
Nicholas Lascaro
Joe E. Linam
Virginia F. Livergood
Paul L. Lyons
Thomas MacMahon
James Edward Major
Robert Kemp Marble
A.W. Martin, Jr.
Carlos E. Martin
Edward G. Matthews
Herschel H McClurkin, Jr.
Charles Paul McDonald
James Magnus McKay, Jr.
James M. Meadors, Jr.
Gerald E. Meeks
John P. Miles
Calvin D. Mitchell
Von Dell Mooney
Robert B. Moore, Jr.
Robert L. Moore
David Moose, Sr.
Earl Thomas Moreland
Louis M. Mulkey
Joe Jerry Nichols
Donald R. Nicholson
George Randall Nix
Victor Harmon Nixon
Don Nolley
Ed Outlaw
Bong-Won Park
Loyd Perry
Muriel Peters
DuBois Pettit
Lloyd Posey
Larry Don Powell
Rchard Clark Preston
David F. Prothro
Carr D. Racop, Jr.
Gerald Kent Rainwater
Allen E. Rainey
James Thomas Randle, Jr.
Gerald Randall Reddin
W. David Richards
Betty Embrey Robertson
William H. Robinson, Jr.
James H. Robnolt
Danny W. Rogers
J. M. Rogers
Jacob F. "Jack" Schaible
J. Robert Scott
James B. Scott
Robert Paul Sessions
James H. Shaddox
John W. Shafer
Patricia N. Sims
Linda S. Singh
David A. Smith
Lloyd F. Smith
Woodrow W. Smith
Harold H. Spence
Denzel E. Stokes
Owen Talley, Sr.
George Tanner
Billie Jean Tate
Samuel B. Teague
Charles T. Thompson, Jr.
Dana A. Thomason, Ph.D
Jimmy D. Thresher, Sr.
Julia Beth Turner
O.D. Turner
John Franklin Walker
John E. Walls
Charles O. Walthall
J. Frank Warden, Jr.
Bennie D. Warner
Ellis Edward Warren
Sherman Waters
Ellsworth Watson
Charles E. Watt
Maurice C. Webb
Thomas E. Weir
Jim M. West
Guy M. Whitney, Jr.
Charles L. Wiggins
Joe Wilkerson
George Ray Williams
Keenan C. Williams
Larry R. Williams
Powell G. "Bill" Williams
Sam B. Williams, Jr.
David B. Wilson
Jack A. Wilson
James Leon Wilson
James R. Wilson
Therral Wilson
James R. Woodruff
Robert E. Woody
John Sparks Workman
Grover A. Zinn, Jr.

54. What associate members have been retired (¶358): (**List** alphabetically giving full name-first, middle, last-in that order. If retiring in the interim between conference sessions (¶358.2d), indicate the effective date of retirement.) (**Under ¶358.1, no vote required; under ¶358.2, v; under ¶358.3, v 2/3**)

a) This year?

Donna R. Alberts	07/01/2012	15.75 Years of Service
Doyle Berckefeldt	07/01/2012	24.00 Years of Service
Gary B. Lunsford	07/01/2012	13.00 Years of Service
Nancy M. Rainwater	07/01/2012	20.75 Years of Service
John R. Wedaman	07/01/2012	17.00 Years of Service

Jerry G. Westmoreland	03/01/2012	29.00 Years of Service
Ron C. Williams	07/01/2012	17.00 Years of Service

b) Previously?

Henry Franklin Cook	Sidney Royce Savage
George Corbett	David Scroggin
Royal S. Dodson	James Scruggs
James T. Ford	Fred R. Smith
Billy Fox	Joe Sparks
Glenn Dale Harris	Richard Stegall
Barton L. Lackey	Carl Strayhorn
Patricia C. Litts	Lawrence O. Taylor
Sylvia Nosic	Bob Warford

55. What provisional members have been retired (¶358): (Indicate credential. If retiring in the interim between conference sessions (¶358.2d), indicate the effective date of retirement.) (**Under ¶358.1, no vote required; under ¶358.2, v; under ¶358.3, v 2/3**)

a) This year?

b) Previously?

Carol S. Goddard

56. Who have been recognized as retired local pastors (¶320.5):

a) This year?

Nancy P. Cameron	07/01/2012	08.00 Years of Service
Barbara B. Gilbert	07/01/2012	12.00 Years of Service
Garren Earle Hagemeier	07/01/2012	30.25 Years of Service
Loye Vern Mason	07/01/2012	30.50 Years of Service
Spencer G. Plumley	07/01/2012	25.25 Years of Service
Judyth Ross	01/01/2012	05.50 Years of Service
Terry L. Sager	07/01/2012	08.00 Years of Service
Janice K. Williams	07/01/2012	11.00 Years of Service

b) Previously?

Elizabeth M. Armstrong	Dennis E. Horvath	Sammye J. Rink
James L. Bacon	Lon Hudson, III	Ronald L. Robbins
Les Bailey	Richard D. Hughes	Jimmie Robinson
James Batts	Robert M. Jeffery, Jr.	Gene M. Ross
James R. Bell	J. Donald Johnson	James Rush
Donna Bennett	Willyne Thompson Jordan	Betty J. Scull
Don Bortell	Gladys Kearney	Gill Sills
Mildred T. Bryant	Bill Kelton	David M. Smith
Raymond Cammack	James Lann	John J. Snyder
Bill Capehart	Thomas E. Lukas	Charles Southard
Kit L. Carson, Sr.	John W. Love	Dennis Stropes
Hazel Marie Clark	L. T. Marks	Celia E. Sykes
Harold Classen	Aline C. McCracken	Robert Arthur Terry, Jr.
Treccie Cook	Robert T. McNabb	Lono M. Thompson
Ronnie K. Eldridge	Mary C. McSpadden	Virginia Sue Trexler
Delbert G. Essen, Jr.	Larry Pat Millard	Betty Tribble
Milton Glass	Fred E. Mollenhauer	Raymond P. Vining
Larry Goza	Jerry D. Nipper	Charles B. Wear
O. F. Henderson	Arlene Pickett	Harmon B. Whitehurst
Don J. Hewett	John S. Polk	William Paul Woolley
Daryl Hines	Billy Lee-Ponder	Herb Wren
Linda Anne Horton	Ralph G. Riley	

58. What is the number of:
    a) Pastoral charges?

Central	90	Northwest	112
Southwest	103	Northeast	102
Southeast	75		

    b) Local churches?

Central	103	Northwest	149
Southwest	160	Northeast	147
Southeast	118		

    c) Number of FULL TIME appointments to local churches?

Central	69	Northwest	66
Southwest	66	Northeast	46
Southeast	38		

    d) Number of PART TIME appointments to local churches?

Central	58	Northwest	70
Southwest	58	Northeast	56
Southeast	39		

59. What is the number of clergy members of the Annual Conference:
    a) By appointment category and conference relationship?
    (NOTES:
    (1) Where applicable, the question numbers on this report form corresponding to each category have been placed in parenthesis following the category title. Where these question numbers appear, the number reported in that category should agree with the number of names listed in the corresponding questions.
    (2) For the three categories of Appointments to Extension Ministries, report as follows:
    ¶344.1a, c): the number of clergy members appointed within United Methodist connectional structures, including district superintendents, or to an ecumenical agency.
    ¶344.1b, c): the number of clergy members appointed to extension ministries, under endorsement by the Division of Chaplains and Related Ministries of the General Board of Higher Education and Ministry.
    ¶344.1d): the number of clergy members appointed to other valid ministries, confirmed by a two-thirds vote of the Annual Conference.
    See the Discipline paragraphs indicated for more detailed description of these appointment categories.)
    (Licensed Local Pastors not currently under appointment should not be counted as clergy members of the conference)

Categories	Deacons in Full Connection	Elders in Full Connection	Probationary (provisional) Deacons	Probationary (provisional) Elders	Associate Members & Affiliate Members With Vote	Fulll–time Local Pastors	Part time Local Pastors
Pastors and deacons whose primary appointment is to a Local Church (¶¶331.1c, 339)	13	192	2	17	12	35	130
Deacons (in full connection and probationary (provisional)) serving Beyond the Local Church (¶331.1a, b) (81a,b)	7	xxxxx xxxxx xxxxx	3	xxxxx xxxxx xxxxx	xxxxx xxxxx xxxxx	xxxx xxxx xxxx	xxx xxx xxx
Appointment to Extension Ministries (¶316.1; 344.1a, c) (80a)	xxxxx xxxxx xxxxx	24	xxxxx xxxxx xxxxx	0	0	0	1
Appointments to Extension Ministries (¶316.1; 344.1b, c) (80b)	xxxxx xxxxx xxxxx	12	xxxxx xxxxx xxxxx	0	0	0	0
Appointments to Extension Ministries (¶316.1; 344.1d) (80c)	xxxxx xxxxx xxxxx	6	xxxxx xxxxx xxxxx	0	0	0	0
Appointments to Attend School (82)	0	1	0	0	0	xxxx xxxx	xxx xxx
Appointed to Other Annual Conferences (49)	0	3	0	0	0	xxxx xxxx	xxx xxx
Leave of Absence (50a, 50b)	1	4	0	0	0	xxxx xxxx	xxx xxx
Family Leave (50a2, c2)	0	2	0	0	0	xxxx xxxx	xxx xxx
On Sabbatical Leave (51)	0	0	0	0	0	xxxx xxxx	xxx xxx
On Incapacity Leave (52c)	0	16	0	0	1	0	0
Transitional Leave (50a3, 50c1iii)	0	0	1	0	0	xxxx xxxx	xxx xxx
Retired (53, 54, 55)	8	200	0	1	25	xxxx xxxx	xxx xxx
Total Number, Clergy Members	29	460	6	18	38	36	131
Grand Total, All Conference Clergy Members	718						

b) By gender and racial/ethnic identification? (NOTE: See the instruction for item 59 for guidelines to assist in the racial/ethnic identification count.)

Female Clergy Members							
Categories	Deacons in Full Connection	Elders in Full Connection	Probationary (provisional) Deacons	Probationary (provisional) Elders	Associate Members & Affiliate Members With Vote	Full–time Local Pastors	Part–time Local Pastors
Asian	0	0	0	0	0	0	0
African American/Black	0	3	0	1	0	0	5
Hispanic	0	0	0	0	0	0	
Native American	0	0	0	0	0	0	0
Pacific Islander	0	0	0	0	0	0	0
White	24	57	4	5	10	5	27
Multi-Racial							
Total Number, Female Clergy Members*	24	60	4	6	10	5	32
Grand Total, All Conference Female Clergy Members*	141						

Male Clergy Members							
Categories	Deacons in Full Connection	Elders in Full Connection	Probationary (provisional) Deacons	Probationary (provisional) Elders	Associate Members & Affiliate Members with Vote	Full–time Local Pastors	Part-time Local Pastors
Asian							
African American/Black		15		2	4	2	8
Hispanic		1					
Native American							
Pacific Islander							
White	5	384	2	11	24	29	91
Multi-Racial							
Total Number, Male Clergy Members*	5	400	2	12	28	31	99
Grand Total, All Conference Male Clergy Members*	577						

he sums entered in these spaces should agree with the comparable totals in the bottom two lines of question 59).

D
BUSINESS "DISCIPLINARY QUESTIONS"

PART III CERTIFICATION IN SPECIALIZED AND CERTIFIED LAY MINISTRY
(¶635.2u, v, *The Book of Discipline*)

Note: Indicate credential of persons in Part III: FD, FE, PD, PE, AM, FL, PL, and LM.

60. Who are the candidates in process for certification in specialized ministry?

Cynthia Hodges Burns	LM	Christian Education
Sara Harris	LM	Christian Education
Jimmy Mosby	PE	Christian Education
Kimberly Workman	LM	Spiritual Formation
Jay Clark	LM	Youth Ministry
Katye Dunn	LM	Youth Ministry
Ruth Ann Jones	LM	Youth Ministry
Deborah Kelley	LM	Youth Ministry
William M. Skaggs	LM	Youth Ministry
William Todd Vick	LM	Youth Ministry

61. Who is certified in specialized ministry? (List the areas of specialized ministry. Indicate by an asterisk those certified this year.)

Name	Relation	Certified
Camping & Retreat Ministries:		
Lu Harding	FD	2003
Christian Education:		
Kimberly Anderson	LM	2004
Jenni Duncan	FD	1983
Donald L. Hall	FE	1982
Lu Harding	FD	1986
Cindy Shaw Henry	FD	2008
Teresa Lynn Holt	FD	1994
Donnie J. Huie	FD	2006
Laverne Keahey	RD	1982
Lynn Lindsey	RD	1990
C.E. McAdoo	FE	1994
Bebe Walton	LM	2012
Music Ministry		
Rebecca Boggan	FD	1994
David Allen Glaze	DM	1981
Pat Henry	PD	2008
Kerry Johnston	LM	1989
Evy Lamb	LM	1988
Jim Walsmith	DM	1986
Deborah E. Webb	LM	1976
Evangelism:		
Robert Crossman	FE	1989
Sandra Wanasek	FD	1999
Spiritual Formation:		
Helen Stegall	FD	2007
Youth Ministry		
Brandon Bates	LM	2012
Lu Harding	FD	1991
Todd Lovell	LM	2012
Michelle Moore	LM	2012

Church Business Administration:

David Jones	LM	2007
Yvonne Nipper	LM	1998

Communications:

Jane Dennis	LM	2007
Martha Taylor	PD	2010

Secretaries:

Kathy Bracke	LM	2011
Karen Branton	LM	2011
LaDonna Busby	LM	2009
Julie Fowler-Berry	LM	2010
Libby Gray	LM	2005
Fonda Kirkman	LM	2007
Cindy Parker	LM	2010
Connie Thomas	LM	2008

Para Professional Certification Christian Education:

Jeremy Carter	LM	2008
Rose Marie Gagnon	LM	2012
Leslie Green	LM	2011
Terry Harcrow	LM	2008
Karen Wilson	LM	2009

Para Professional Certification Children's Ministry

Jessica Griffith	LM	2011

62. Who are transferred in as a certified person in specialized ministry?

    Christian Education

    Para Professional Certification Christian Education

63. Who are transferred out as a certified person in specialized ministry?

64. Who have been removed as a certified person in specialized ministry?

Josephine Bell	LM	1994
Pamela Cicioni	FD	1978
Marcia Dodd	FE	1976
Carol Goddard	RE	1984
Leslie Green	LM	2011

65. Who are certified as lay ministers (¶ 271, 635.2v, and 665.10)? (List alphabetically giving full name—first, middle, last—in that order, by district)

PART IV DIACONAL MINISTERS

1(Paragraph numbers in questions 67-75 refer to The 1992 *Book of Discipline*)

66. Who constitute the Committee on Investigation (¶2703.3)? (**v**)

67. Who are reinstated as diaconal ministers (¶313.3c)? (**v**)

68. Who are transferred in as diaconal ministers (¶312)?

    Name Conference Date

69. Who are transferred out as diaconal ministers (¶312)?

    Name Conference Date

70. Who have had their conference relationship as diaconal ministers terminated by Annual Conference action (¶313.3)? (**Under ¶313.3a, no vote; under ¶313.3b, v 2/3**)

71. What diaconal ministers have died during the year?
    a) Effective:
    b) Retired:

72. What diaconal ministers have been granted leaves of absence under ¶313.1a, c, d) (disability, study/sabbatical, or personal leave): (**v**)
    a) Since the last session of the Annual Conference? (Give effective date of each):
    b) At this session of the Annual Conference? (Include names of persons listed in Question 72a, if their leaves of absence are continuing):

73. What diaconal ministers have been granted an extended leave (¶313.1e):
    a) Since the last session of the Annual Conference? (Give effective date of each):
    b) At this session of the Annual Conference? (Include names of persons listed in Question 73a, if their leaves of absence are continuing):

Polly Shafer	SE	07/01/03

74. Who have returned to active status:
    a) From disability, study/sabbatical, or personal leave of absence (¶313.1a, c, d)?
    b) From extended leave (¶313.1e)? (**v**)

75. Who have taken the retired relationship to the Annual Conference as diaconal ministers (¶313.2): (**Under ¶313.2b, v 2/3**)
    a) This year?
    b) Previously?

Donna Flenniken	Felix Thompson
Mary Frances Garrett	Martha Lynn Thompson
Sally Jo Foster Gibson	Ray Tribble
Avis F. Moore	Martha White
Pat Parette	

PART V APPOINTMENTS AND CONCLUDING BUSINESS

76. Who are approved for less than full-time service?
    a) What associate members and elders are approved for appointment to less than full-time service, what is the total number of years for which such approval has been granted to each, and for what fraction of full-time service (in one-quarter increments) is approval granted (for purposes of equitable compensation claim and pension credit) ¶¶338.2, 342.2, 1506.4b)? (**v ¾**):

Kay Burton	FE	¼	1st year	
Len Delony	FE	¼	5th year	Central Texas Conference
Barbara Douglas	FE	¼	7th year	
Tammy Garrison	FE	½	2nd year	
Jimmy Mosby	FE	¾	1st year	
Herschel Richardson	FE	¾	2nd year	

    b) What deacons in full connection and provisional deacons are approved for appointment to less than full-time service (¶331.7)?s

Jenni Duncan	FD	¾	2nd year
Sarah Mullins	FD	¼	2nd year
Helen Stegall	FD	½	1st year

77. Who have been appointed as interim pastors under the provisions of ¶338.3 since the last session of the annual conference, and for what period of time?

78. What changes have been made in appointments since the last annual conference session? (Attach list. Include and identify Appointments Beyond the Local Church (Deacons) and Appointments to Extension Ministries (Elders). Give effective dates of all changes.)

H. Franklin Cook (RA) left Goshen UMC 05/13/2012
Cathy Caudle (FD) to Pea Ridge School District as counselor 05/01/2012
Marilyn Springer (Lay Speaker) to Washburn UMC, Booneville, 3/26/2012
Grover Andrew Perkins (PL) from Washburn UMC to Hays Chapel, Van Buren, 3/15/2012
Charles Perry (OF) from Keo to Q20, 3/01/2012 to Stamps UMC 3/04/2012
Regina Turner (PL) from Hartman/Spadra/Hays Chapel Charge to Hartman/Spadra Charge, 3/08/2012
Danny Dunlap (PL) from Traskwood/Ebenezer Charge to Traskwood 3/01/2012
Randy Reed (PL) Q20 to Ebenezer 3/01/2012
Traskwood Ebenezer Charge split 02/29/12
Tom Lukas (RL) from Graham Chapel/Mount Carmel to Mount Carmel 2/01/2012
Kay Burton (FE) CPE to ¼ time 2/01/2012
Grover Andrew Perkins (PL) to Washburn UMC 02/01/2012
William (Bill) Norris Steele (FE) from Concord UMC, Lonoke to Incapacity Leave of Absence 2/01/2012
Julio Ibarra (OF) from North Fort Smith Hispanic Mission, Fort Smith to Journey UMC, Fort Smith 1/16/2012
Ricky Huggins (OE) from Journey UMC Fort smith to no appointment 1/15/2012
Cathy Caudle (FD) FUMC Rogers to transitional leave 1/01/2012
Patricia Litts (RA) from retired clergy to Lonoke FUMC, 1/01/2012
Gaylan Cope (RE) Washburn UMC, Booneville, deceased 1/01/2012
Toby Austin (LM) from Bethlehem/Providence to Q20 1/01/2012
Debbie Robbins (Supply Pastor) to Bethlehem/Providence, Lonoke, 12/31/2011
Randy Reed (PL) from Cherry Hill UMC to Q20 12/11/2011
Danny Dunlap (PL) from New Hope/Sheridan to Traskwood/Ebenezer Charge 11/01/2011
Tammy Garrison (FE) from Crosspoint UMC, Conway to Saint Andrew, Little Rock, 11/01/2011
Tony Griffin (OF) to Segwick/Pleasant Hill/Pine Log, 11/01/11
Brad Moore (PL) to Jacksonville First 11/01/11
Randy Reed (PL) from Traskwood UMC to Cherry Hill 10/30/2011
Jerry Pulliam (RE) to Stamps UMC, 10/01/2011
Carol Ann Blow (LP) from Saint Andrew, Little Rock to Discontinued as LP 10/02/2011
Brenton Higdem (PL) to FUMC North Little Rock, 9/01/2011
James Lybrand (PL) discontinued 08/06/2011
John Hiegel (PL) to Shirley UMC 8/01/2011
Mark Sullivan (PL) to Heritage UMC 08/01/2011
Terrance A. Moser (PL) to Wesley/Norfork, 8/01/2011
Sandra Helen Garrett (PL) to Everton/Valley Springs 8/01/2011
Lonnie M. Landers (LM) to Rushing Memorial UMC, Chidester 07/01/2011

79. What elders (full connection and provisional), associate members, and local pastors are appointed to ministry to the local church and where are they appointed for the ensuing year? (Attach a list.)
80. What elders (full connection and provisional), associate members, and local pastors are appointed to extension ministries for the ensuing year? (Attach a list)
    a) Within the connectional structures of United Methodism (¶344.1a, c)?

(CE) UALR Wesley Foundation Director/Conference Minister of Ethnic Ministries, Little Rock	Maxine Allen	4
(CE) Justice for our Neighbors – GBOM, New York, NY	Steve Copley	6
(CE) District Superintendent, Central District	Deidre Roberts	3
(CE) Executive Secretary, Disaster Network, Emergency Ministries, UMCOR Washington DC	F. Thomas Hazelwood	14
(CE) Conference Director of Ministries, UMC Center, Little Rock, AR	Philip Hathcock	3
(CE) Chaplain, Philander Smith College, Little Rock, AR	Ronnie Miller-Yow	7
(CE) Faculty, Perkins School of Theology, SMU, Dallas, TX	Rebekah Miles	14
(CE) Chaplain, University of Mt. Union, Alliance, OH	Martha D.CashBurless	22
(CE) Chaplain, Hendrix College, Conway, AR	J. Wayne Clark	17
(CE) Conference Director for New Church Starts, Little Rock, AR	Robert Crossman	9

(CE) President, Ohio Wesleyan University, Delaware, OH	Rockwell Jones	5
(CE) Director, Wesley Foundation, UCA, Conway, AR	John Palmer	18
(CE) Director, Wesley Foundation, ATU, Russellville, AR	Jason Molitor	4
(CE) Assoc. Chaplain and Assoc. Director of Miller Center, Hendrix College, Conway, AR	J.J. Whitney	11
(CE) Director, Center for Clergy and Lay Excellence	Kurt Boggan	1
(NE) District Superintendent, Northeast District	William O. Reeves	1
(NE) Director, Wesley Foundation, ASU, Jonesboro, AR	Eric Van Meter	7
(NW) Director, Wesley Foundation, UofA, Fayetteville, AR	Omar Al-Rikabi (FL)	5
(NW) GBGM Individual Mission Volunteer, Methodist Church of Santiago Chile	Jack Schaible (RE)	10
(NW) District Superintendent, Northwest District	Mackey Yokem	6
(NW) Chaplain, Methodist Nursing Home, Fort Smith, AR	J.M. Rogers (RE)	9
(SE) District Superintendent, Southeast District	Susan Ledbetter	1
(SE) Director, Wesley Foundation, UAPB, Pine Bluff, AR	Henry "Hank" Wilkins IV	19
(SE) Director, Wesley Foundation, UAM, Monticello, AR	Kavan Dodson	10
(SW) Director, Wesley Foundation, HSU-OBU, Arkadelphia, AR	Jessica Durand	4
(SW) District Superintendent, Southwest District	Mike Morey	4
(SW) Director, Wesley Foundation, SAU, Magnolia, AR	Mark Lasater	15

b)To ministries endorsed by the Board of Higher Education and Ministry (¶344.1b, c)?

(CE) Chaplain, Arkansas Hospice, Little Rock, AR	Jeanne Burton	4
(CE) Director, Pastoral Care, Evangelical Services for Aging, Hatboro, PA	J. Michael Campbell	11
(CE) Chaplain, Department of Corrections, State of Texas	Cathy Estes	5
(CE) Chaplain, Army Reserve	Leonard Higgins	10
(NE) NGB-ASM Regional Chaplain Recruiter, Army National Guard	David C. Eaton	7
(NE) Chaplain, U.S. Army	Clint Black	10
(NE) Chaplain, Flo and Phil Jones Hospice House, Jonesboro, AR	C. Edward Pruett	3
(NW) Chaplain, Circle of Life Hospice, Springdale	Audie Long	3
(NW) Director of Chaplain Services, Tyson Foods, Rogers, AR	Richard"Rick" McKinnie	3
(SE) Director, Clergy & Conference Ministries, Methodist Healthcare, Memphis, TN	John A. Wilcher	30
(SE) Chaplain, U.S. Air Force	Ron Feeser	6
(SE) Chaplain, U.S. Navy	Scott J. Shafer	7

c) To other valid ministries under the provisions of ¶344.1d? (v 2/3)

(CE) Pastor, British Methodist Church, Plymouth and Exeter District England	Susan Howe	2
(CE) Horizons Stewardship Co., Cabot, AR	J. Clif Christopher	16
(NW) Provident Ministry Services, Eureka Springs, AR	Molly Davis Scott	13
(SE) Director, Community Life, Asbury Theological Seminary, Wilmore, KY	Rob Holifield	6
(SE) Chaplain, Crime Victims Advocacy, Pine Bluff, AR	David Morgan (FL)	5
(SE) Faculty, Memphis Theological School, Memphis, TN	Andrew Thompson	2
(SE) Pastor, Casa de Dios, Elaine, AR	Mary Olson (ROE)	3
(SW) Faculty, Indiana Wesleyan University, Marion, IN	Chris Bounds	11

81. Who are appointed as deacons (full connection and provisional) for the ensuing year? (Attach a list.)

a) Through non-United Methodist agencies and settings beyond the local church (¶331.1a)?

(CE) Faculty, Central High School, Little Rock, AR, Trinity, Little Rock	Adam Kirby	10
(CE) Pastoral Counselor, Daily Bread Counseling, Bryant, AR	Garry Teeter (PD)	2
(NW) Chaplain, St. Mary's Hospital, Rogers, Arkansas (Central, Rogers)	Pamela Knapp Cicioni	11
(NW) Counselor, Pea Ridge School District, Pea Ridge	Cathy Caudle	1
(NW) Washington Regional Medical Center, Fayetteville, AR	Liz Larkin (PD)	1

b) Through United Methodist Church-related agencies and schools within the connectional structures of The United Methodist Church (¶331.1b)?

(CE) Chaplain Methodist Family Health, Little Rock, AR (Pulaski Heights UMC)	Scott Moore	3

(CE) Assistant Director, Justice for Our Neighbors-GBOM, New York, NY (FUMC Conway)	Melissa Thomas	3
(CE) Director of Communications, AR Conference Ministries, Little Rock, AR	Martha Taylor (PD)	2
(CE) Director Hendrix College Library, Conway, AR (Oak Forest, Little Rock)	Amanda Moore (PD)	5
(NE) Director, Mount Eagle Christian Center, Clinton, AR (Holiday Hills, Greers Ferry)	Lu Harding	10
(NW) Director, Oasis Center of Northwest Arkansas	Donnie J. Huie	2

c) Within a local congregation, charge, or cooperative parish (¶331.1c)?

(CE) FUMC, Bryant, AR	Rebecca Boggan	1
(CE) FUMC, Bryant, AR	Pete Weber (PD)	2
(CE) FUMC, Little Rock, AR	Mary Jane Cole	6
(CE) FaithSpring, Little Rock, AR	Jenni Duncan	2
(CE) Lakewood, North Little Rock, AR	Cindy Shaw Henry	5
(CE) Pulaski Heights UMC, Little Rock, AR	Lynn Lindsey (RD)	6
(NE) Marmaduke UMC, Marmaduke, AR	Sarah Mullins	1
(NW) Central, Rogers, AR	Les Oliver	16
(NW) FUMC, Springdale, AR	Judy Van Hoose	10
(NW) Central, Rogers, AR	Dawn Spragg	4
(NW) FUMC, Fort Smith	Janice Sudbrink	7
(NW) FUMC, Rogers, AR	Sandra Wanasek	14
(SW) Christ of the Hills, Hot Springs Village, AR	Pat Henry	6
(SW) Hot Springs FUMC, Hot Springs, AR	Teresa Holt	7
(SW) Christ of the Hills, Hot Springs Village, AR	Helen Stegall	6

82. Who are appointed to attend school (¶416.6)? (List alphabetically all those whose prime appointment is to attend school.)

Associate Members:
Provisional Members:
Members in Full Connection: Edna Morgan (FE) 07/01/2012

83.Where are the diaconal ministers appointed for the ensuing year (¶310) [**1992 Discipline**]? (Attach list)

(CE) Faculty, Keller High School, Keller, TX	David Clemmons	8
(CE) Minister of Music, Oak Forest UMC, Little Rock, AR	David French	15
(CE) Minister of Music, Trinity, UMC, Little Rock, AR	David Glaze	28
(CE) Faculty, Memphis City Schools, Memphis, TN	James Walsmith	8
(CE) Director, Presbyterian Choir, Houston Baptist College, Houston, TX	John Yarrington	13
(NW) Director of Christian Education, Elm Springs UMC, Elm Springs, AR	Denise Palmer	6

84. What other personal notations should be made? (Include such matters as changes in pension credit (¶1506.6), corrections or additions to matters reported in the "Business of the Annual Conference" form in previous years, and legal name changes of clergy members and diaconal ministers.)

(CE) Director of Community Care & Mission Christ UMC, Cabot	Colleen Caldwell (Deaconess)	2
(NW) Staff Hospital Chaplain, Mercy Health System NWA, Bella Vista, AR	Kandi L. Mount (Deaconess)	2

(NW) Gail Cole Baldwin is now Gail Cole Brooks

(SW) Pat Odom is now Pat Daugherty

(SW) Vicky Stephens is now Vicky Sandefur

Terry Mann, while serving as pastor of Stamps UMC, with credentials from another denomination, died on 09/02/2011

85.Where and when shall the next Conference Session be held (¶603.2, 3)?

June 9-12, 2013 Little Rock, Arkansas (Sunday to Wednesday)
June 20-22, 2014 Rogers, Arkansas (Friday to Sunday)

THE ARKANSAS CONFERENCE
The United Methodist Church
Making Disciples of Jesus Christ

2012 Appointments

Arkansas Conference

Bishop Charles N. Crutchfield

District Superintendents

Central District
Dede Roberts, 800 Daisy Bates Dr. Little Rock, AR 72202-3770
Northeast District
William Bud Reeves, P. O. Box 2415, Batesville, AR 72503
Northwest District
Mackey Yokem, 4010 Grand Avenue, Fort Smith, AR 72904
Southeast District
Susan Ledbetter, P. O. Box 6607, Pine Bluff, AR 71611-6607
Southwest District
Mike Morey, 904 Caddo Street, Arkadelphia, AR 71923

Central District

District Superintendent	Deidre Jo Roberts (3) FE	800 W Daisy Bates Dr Little Rock AR 72202-3724	(501) 324-8022
ADONA	Frankie Reynolds (9) RL	2835 Highway 60 W Perryville AR 72126-8606	(501) 889-5375
AMBOY	Roger Armstrong (2) RE	120 Utah St North Little Rock AR 72118-2846	(870) 329-9681
ARGENTA	James W. Choate (5) FE	6701 John F Kennedy Blvd North Little Rock AR 72116-5343	(501) 835-2201
ASBURY - LITTLE ROCK	Mary Hilliard (1) FE	1700 Napa Valley Dr Little Rock AR 72212-3910	(501) 225-9231
Associates	Nathan Kilbourne (4) FE		
	David M. Moore (18) PL		
BENTON FIRST	Robert David Jones (3) FE		(501) 778-3601
Associates	Mark Norman (2) FE		
	Garry Teeter (7) PD		
BETHEL - JACKSONVILLE	Thomas Babington (5) ROE	7417 Jacksonville Conway Rd Jacksonville AR 72076-7615	(501) 851-4448
BETHLEHEM - LONOKE PROVIDENCE	Debbie Robbins (2) SY	4685 Highway 89 S Cabot AR 72023-8583	(303) 898-9605
BRYANT FIRST	Hammett Evans (2) FE	508 N Reynolds Rd Bryant AR 72022-3026	(501) 847-0226
Associate	Peter Weber (2) PD		
CABOT	Beth Ann Waldrup (3) FE	PO Box 1118 Cabot AR 72023-1118	(501) 843-3541
Associates	Benjamin William Crismon (2) PE		
	John Shirron (2) PL		
CANVAS COMMUNITY	Carter Ferguson (1) FE	PO Box 1824 Little Rock AR 72203-1824	(479) 647-6893
CARLISLE FIRST	Ryan Allen Rush (3) FE	PO Box 417 Carlisle AR 72024-0417	(870) 552-7789

CENTERVILLE	Lana Gartner (5) PL	5975 Tommy Trl Conway AR 72034-7928	(501) 329-6215
CHRIST - CABOT	Jeffery Trent Warrick (8) FE	100 Gateway Dr Cabot AR 72023-8606	(501) 843-2302
CLEVELAND OVERCUP	Mitch Burgess (1) SY	43 Oak Hill Rd Greenbrier AR 72058-9225	(501) 499-0402
CONCORD - LONOKE	Larry D. Hughes (1) AM	PO Box 410 Lonoke AR 72086-0410	(501) 676-2612
CONGO	Polly Burton (9) SY	898 Joyce Dr Benton AR 72019-1566	(501) 840-2436
CONWAY FIRST	Michael Roberts (1) FE	1610 Prince St Conway AR 72034-3935	(501) 329-3801
Associate	Elizabeth Lynn Kilbourne (3) FE		
DES ARC FIRST	Charles Dee Harper (1) FE	PO Box 498 Des Arc AR 72040-0498	(870) 256-3757
EBENEZER - CONWAY	Luther Williams (3) PL	13200 Chenal Pkwy Apt 168 Little Rock AR 72211-5244	(501) 442-3472
EBENEZER - TULL	Randy Dale Reed (2) PL	802 Saint Ives Benton AR 72019-1950	(501) 778-4763
ENGLAND	LaNita Anne Daniels (1) PL	9109 Patricia Lynn Ln Sherwood AR 72120-3936	(501) 835-8811
FAITH - LITTLE ROCK	Harriett Akins-Banman (2) FE	9820 W Markham St Little Rock AR 72205-2126	(501) 225-4286
FAITHSPRING	Brock Patterson (4) FE	PO Box 242535 Little Rock AR 72223-0027	(501) 821-2919
Deacons	Jenni L. Duncan (2) FD		
	Martha S. Taylor (2) PD		
GARDNER MEMORIAL	Richard S. Mitchell (5) FE	1723 Schaer St North Little Rock AR 72114-3365	(501) 374-9520
GRACE - CONWAY	David Ray Hawkins (3) FE	1075 Hogan Ln Conway AR 72034-8126	(501) 329-6056
Associate	Reginald Russell (1) FE		
GRAHAM CHAPEL	Marty Bowie (1) SY	14218 Highway 5 Cabot AR 72023-8399	(501) 843-9642
GREENBRIER FIRST	Kevin Lyon (2) FE	2 Tyler St Greenbrier AR 72058-9610	(501) 679-2452
Associate	Donna Bennett (5) RL		

HAMILTON HUMNOKE	Roger E. Glover (4) RE	3003 Wild Berry Dr Benton AR 72015-4776	
HAZEN DEVALLS BLUFF	Carolyn Doering (3) FE	PO Box 712 Hazen AR 72064-0712	(870) 255-4657
HEBRON - CARLISLE	Roger Crouch (9) SY	PO Box 1114 Carlisle AR 72024-1114	(870) 255-5015
HENDERSON	Thomas Frase (1) FE	13000 W Baseline Rd Little Rock AR 72210-6107	(501) 455-2209
HICKORY PLAINS	Deborah D. Harrison (18) SY	9952 Highway 13 N Carlisle AR 72024-8661	(870) 854-5572
HIGHLAND VALLEY	William Wade Shownes (2) FE	15524 Chenal Pkwy Little Rock AR 72211-2018	(501) 224-6047
Associate	Brittany Stanton Richardson Watson (2) FE		
HOOVER	Ismail M. A. Saafir (2) PE	2401 Lakeview Rd Apt N7 North Little Rock AR 72116-9399	(501) 350-1951
HOPE KOREAN	Ohyeoun Kim (6) OF	1027 Gina Cir Jacksonville AR 72076-6073	(501) 985-3180
Associate	Billy Howard Cox (5) RE		
HUNTER - LITTLE ROCK	Melvin Moss (7) AM	3301 Romine Rd Little Rock AR 72204-4259	(501) 225-7683
JACKSONVILLE FIRST	John Mark McDonald (5) FE	308 W Main St Jacksonville AR 72076-4507	(501) 982-8176
Associates	Walter Garrett (2) PL		
	Brad Moore (2) PL		
KEO	Chanda Adams (2) PL	18 Hayfield Rd Little Rock AR 72207-1602	(501) 413-9780
LAKEWOOD	Richard Lancaster (6) FE	1922 Topf Rd North Little Rock AR 72116-7421	(501) 753-6186
Associates	Andrea E Allen (3) FE		
	Hazel M. Clark (2) RL		
	Cynthia Shaw Henry (5) FD		
LEVY WHITE MEMORIAL	Jimmy J. Mosby (1) FE	PO Box 45843 Little Rock AR 72214-5843	(501) 884-1641
LITTLE ROCK FIRST	William Christopher Cooper (1) FE	723 Center St Little Rock AR 72201-4317	(501) 372-2256

Associates	Mary Jane Cole (6) FD		
	Donna Hankins-Hull (4) OE		
Deacon	Sun Ug Choh (2) OD		
LONOKE FIRST	Larry Martineau (2) FE	PO Box 152 Lonoke AR 72086-0152	(501) 676-6767
Associate	Patricia Litts (2) RA		
MABELVALE	Robert Marble (9) RE	10500 Woodman St Mabelvale AR 72103-1789	(501) 455-2503
MARKS CHAPEL	Clyde Hughley (1) PL	110 Santa Fe St Hot Springs AR 71913-6707	
MAUMELLE FIRST	Luke Conway (7) FE	PO Box 13984 Maumelle AR 72113-0984	(501) 773-3339
Associates	Zeke Allen (5) PE		
	Wayne Jarvis (12) RE		
MAYFLOWER	Richard Wilkins (3) PL	PO Box 638 Mayflower AR 72106-0638	(501) 803-3979
MCCABE CHAPEL	Johnnie Davis (2) PL	PO Box 4533 North Little Rock AR 72114-3634	(501) 225-0277
MORRILTON FIRST	Todd-Paul Taulbee (2) FE	201 S Chestnut St Morrilton AR 72110-4104	(501) 354-4077
MOUNT CARMEL - BENTON	Bob Warford (8) RA	108 Ridgecrest Rd Hot Springs AR 71913-7306	(501) 249-3310
MOUNT CARMEL - VILONIA	Thomas E. Lukas (1) RL	22 Hallous St Conway AR 72032-4529	(501) 513-0844
MOUNT PLEASANT - LITTLE ROCK	Mary N Jones (5) SY	5025 Church Rd Little Rock AR 72210-2742	(501) 224-5180
MOUNT TABOR - CABOT	Regina Holtman Gideon (1) FE	4100 Highway 89 S Cabot AR 72023-6026	(501) 213-5757
MOUNT ZION - LONOKE	Wesley Howard, Jr. (2) RO	780 W 2nd St Ward AR 72176	(501) 743-8231
NAYLOR	TBS		
NEW HAVEN - LITTLE ROCK	Norma Gillerson (13) PL	PO Box 401 Hensley AR 72065-0401	(501) 897-5967
NEW ZION MOUNT ZION - CENTER RIDGE	James Lee Scruggs (2) RA	8 Hickory Pl Maumelle AR 72113-6104	

NORTH LITTLE ROCK FIRST	Davis E. Thompson (3) FE	6701 John F Kennedy Blvd North Little Rock AR 72116-5343	(501) 835-2201
Associates	James W. Choate (6) FE		
	Brent Higdem (2) PL		
NORTH PULASKI	Carol S. Goddard (5) RE	10 Kelso Rd Jacksonville AR 72076-9224	(501) 835-1368
OAK FOREST	Russell D. Breshears (8) FE	2415 Fair Park Blvd Little Rock AR 72204-5145	(501) 663-9407
Deacon	Amanda Moore (5) PD		
OAKLAND	TBS ()		
OLD AUSTIN	Von Dell Mooney (2) RE	7 Gingerbread Ln Conway AR 72032-9434	(501) 336-8094
PARKVIEW NEW HOPE - BENTON	Natasha Murray-Norman (2) PE	PO Box 1022 Benton AR 72018-1022	(501) 778-2145
PERRYVILLE	Terrie Lynn Bunnell (1) FL	PO Box 645 Perryville AR 72126-0645	(501) 889-5314
PLEASANT HILL - ALEXANDER	Vince Crawford (9) PL	17903 Eagle Nest Alexander AR 72002-9611	(501) 794-2911
PLUMERVILLE	Keith Coker (2) SY	5 Red Oak Dr Conway AR 72034-3495	(501) 513-0149
PRIMROSE	Clayton Bulice (6) FE	3006 W Dixon Rd Little Rock AR 72206-4263	(501) 888-3854
PULASKI HEIGHTS	Britt Skarda (3) FE	4823 Woodlawn Dr Little Rock AR 72205-3755	(501) 664-3600
Associates	Heath R Bradley (3) FE		
	Jeffery Bernard Hampton (14) FE		
	Aubrietta Lynn Jones (2) FE		
	Lynn W. Lindsey (12) RD		
Deacon	James Scott Moore (4) FD		
QUAPAW QUARTER	Thompson Murray (4) FE	1601 Louisiana St Little Rock AR 72206-1429	(501) 375-1600
Associate	Elizabeth Anne Holcomb (5) PL		

SAINT ANDREW - LITTLE ROCK	Tammy Garrison (2) FE	4600 Baseline Rd Little Rock AR 72209-5204	(501) 472-9814
SAINT JAMES - LITTLE ROCK	Siegfried Johnson (2) FE	321 Pleasant Valley Dr Little Rock AR 72212-3157	(501) 217-6705
Associates	Gary Clark Atkins (5) PL		
	Blake Russell Bradford (2) FE		
	Gregory Schick (9) FL		
SAINT JAMES - LONOKE	David Scruggs (19) PL	5917 Timberview Rd Little Rock AR 72204-8559	(501) 568-5981
SAINT LUKE GEYER SPRINGS	Candace Barron (2) FE	6401 W 32nd St Little Rock AR 72204-5909	(501) 568-2651
SAINT PAUL - LITTLE ROCK	Gerald Collins (2) FE	2223 Durwood Rd Little Rock AR 72207-3428	(501) 666-9429
SAINT PAUL - MAUMELLE	TBS ()		
SALEM - CONWAY	R. Leon Gray (2) AM	1018 Salem Rd Conway AR 72034-3424	(501) 327-2884
SALEM BENTON	Carlton N. Cross (2) FE	1647 Salem Rd Benton AR 72019-8344	(501) 316-2282
SARDIS GRACE - EAST END	Stephen P. Dickinson (2) FE	10715 W Sardis Rd Bauxite AR 72011-9715	(501) 602-2129
Associate	George Thomas Jones (2) FL		
SOUTHBEND	Garren Earle Hagemeier (13) RL	714 Mimi Ln Little Rock AR 72211-2622	(501) 859-0145
SPRINGFIELD MALLETTOWN	Austin W Coleman (4) PL	1904 Washington Ave Conway AR 72032-2729	(501) 730-4858
SWEET HOME - LITTLE ROCK	Barbara A. Douglas (12) FE	PO Box 575 Sweet Home AR 72164-0575	(501) 343-5702
SYLVAN HILLS	Jim Alex Workman, Jr. (1) PE	225 Reeves Rd Sherwood AR 72120-2307	(501) 835-3410
TRASKWOOD	Danny Dunlap (2) PL	10633 Highway 270 Malvern AR 72104-6514	(501) 332-6323
TRINITY - LITTLE ROCK	Betsy Singleton Snyder (2) FE	1101 N Mississippi St Little Rock AR 72207-5903	(501) 517-1661
TRINITY - NORTH LITTLE ROCK	Gerald Meeks (7) RE	PO Box 17029 North Little Rock AR 72117-0029	(501) 945-9231
VILONIA	Belinda Price (7) FE	PO Box 460 Vilonia AR 72173-0460	(501) 796-2624

WARD SIXTEENTH SECTION	Richmond P. Meadows (2) PL	3040 Campground Rd Cabot AR 72023-8258	(501) 843-3541
WESLEY - CONWAY	David E. Baker (1) FE	2310 E Oak St Conway AR 72032-4514	(501) 327-7629
WESLEY CHAPEL - LITTLE ROCK DUNCAN	Ronnie L. Miller-Yow (4) FE	PO Box 164120 Little Rock AR 72216-4120	(501) 374-7893
WESTERN HILLS	Sylvia Nosic (6) RA	4601 Western Hills Ave Little Rock AR 72204-8408	(501) 565-2384
WINFIELD	David D. Hoffman (1) FE	20100 Cantrell Rd Little Rock AR 72223-4423	(501) 868-4225
WYE MOUNTAIN	Naomi Rogers (1) PL	6916 Austin Bay Ct Sherwood AR 72120-4064	(501) 819-0053

Extension Ministries (344.1.d)

BRITISH METHODISM, GT. BRITAIN	Susan Howe (2) FE	Lacarno, South Molton St	0114417695802
HORIZONS STEWARDSHIP COMPANY	James Clifton Christopher (17) FE	PO Box 627 Cabot AR 72023-0627	(501) 843-9448

Appointed in Other Annual Conference (331.8,346.1)

CENTRAL TEXAS CONFERENCE	Lawson Leonard Delony (5) FE	2424 Park Place Ave Fort Worth TX 76110-6630	(817) 923-4005
NEW MEXICO CONFERENCE	Robert Hunt (5) FE	PO Box 51688 Albuquerque NM 87181-1688	(505) 832-9777
OKLAHOMA CONFERENCE	James H. Lenderman (5) FE	1311 S Aster Pl Broken Arrow OK 74012-8875	(918) 720-8663

Deacon Appointments Beyond the Local Church (331.1a)

CENTRAL HIGH SCHOOL	Adam Kirby (11) FD	10 Nob View Cir Little Rock AR 72205-2431	(501) 749-3575
DAILY BREAD COUNSELING - BRYANT AR	Garry Teeter (3) PD	200 N Market St Benton AR 72015-3733	(501) 847-8608

Deacon Appointments Beyond the Local Church (331.1b)

AR CONFERENCE MINISTRIES - DIRECTOR OF COMMUNICATIONS	Martha S. Taylor (2) PD	800 W Daisy Bates Dr Little Rock AR 72202-3724	(501) 733-0989
HENDRIX COLLEGE LIBRARY - DIRECTOR	Amanda Moore (5) PD	PO Box 2680 Conway AR 72033-2680	(501) 450-1302
METHODIST FAMILY HEALTH	James Scott Moore (5) FD	12 Meadowbrook Dr Little Rock AR 72205-4530	(501) 228-0286

Deaconess Appt Non-UM Agencies (1314.3c)

Deaconess - Appt Non-UM Agency	Colleen Caldwell (2) LY	2235 Highway 38 Cabot AR 72023-8136	(501) 529-0604

Diaconal Ministry (413.3)

DIACONAL MINISTRY - CENTRAL	David Clemmons (10) DM	8104 Keechi Creek Ct Fort Worth TX 76137-6136	(817) 656-0788

	David L. French (14) DM	120 Texas Ave North Little Rock AR 72118-2844	(501) 791-0492
	Jim Walsmith (18) DM	8494 Bazemore Rd Cordova TN 38018-7361	(901) 759-1619
	John C. Yarrington (11) DM	6519 Canyon Pointe Ln Richmond TX 77469-6107	(281) 344-0823

Extension Ministries (344.1a,c)

ARKANSAS CONFERENCE	William Kurt Boggan (1) FE	800 W Daisy Bates Dr Little Rock AR 72202-3724	(501) 324-8000
	Robert Owen Crossman (10) FE	810 Scherman Oaks Cir Conway AR 72034-3498	(501) 908-8177
	Philip L. Hathcock (3) FE	800 W Daisy Bates Dr Little Rock AR 72202-3724	(501) 324-8010
HENDRIX COLLEGE	J. Wayne Clark (17) FE	1600 Washington Ave Conway AR 72032-4115	(501) 450-1263
	Judith J. Whitney (8) FE	1600 Washington Ave Conway AR 72032-4115	(501) 450-4590
JUSTICE FOR OUR NEIGHBORS	Stephen Jean Copley (6) FE	PO Box 909 Little Rock AR 72203-0909	(501) 374-3811
	Melissa Thomas (3) FD	1925 Penny St Conway AR 72034-7494	(870) 577-4825
OHIO WESLEYAN UNIVERSITY	Rockwell Jones (5) FE	61 S Sandusky St Delaware OH 43015-2333	(740) 368-3000
PERKINS SCHOOL OF THEOLOGY	Rebekah Linn Miles (15) FE	2424 Park Place Ave Fort Worth TX 76110-6630	(817) 923-4005
PHILANDER SMITH COLLEGE CHAPLAIN	Ronnie L. Miller-Yow (7) FE	PO Box 164120 Little Rock AR 72216-4120	(501) 374-7893
UMCOR DISASTER RESPONSE	Franklin Thomas Hazelwood (12) FE	100 Maryland Ave NE Ste 315 Washington DC 20002-5625	(703) 978-0852
UNIVERSITY OF MOUNT UNION	Martha D. CashBurless (16) FE	1972 Clark Ave Alliance OH 44601-3929	(330) 823-2838
WESLEY FOUNDATION - UALR CONFERENCE STAFF	Maxine Yvonne Allen (4) FE	5605 W 32nd St Little Rock AR 72204-6130	(501) 539-0280
WESLEY FOUNDATION - UCA	John David Palmer (18) FE	UCA Box 4914 Conway AR 72035-0001	(501) 327-7173

Extension Ministries (344.1b.c)

ARKANSAS HOSPICE	Helen Jean Burton (4) FE	344 N Ridge Rd Little Rock AR 72207-2522	(501) 748-3333
DEPARTMENT OF CORRECTIONS, STATE OF TEXAS	Catherine Estes (5) FE	PO Box 1205 Gatesville TX 76528-6205	(254) 216-3888
EVANGELICAL SERVICES FOR AGING, HATBORO, PA	Joe Michael Campbell (8) FE	200 Veterans Ln Doylestown PA 18901-6716	(267) 895-1151

HONORABLE LOCATION - CENTRAL	William S Briant, Jr. (10) HL	5908 Cypress Creek Dr North Little Rock AR 72116-6355	(501) 753-1804
	Marcia Crossman (20) HL	810 Scherman Oaks Cir Conway AR 72034-3498	(501) 327-3512
	Susan Elizabeth Gladin (19) HL	811 Lipscomb Grove Hillsborough NC 27278-8862	(919) 732-7254
	Jon Mac Taylor (4) HL	6808 Kensington Dr Benton AR 72019-6678	(501) 658-6507

Incapacity Leave (357)

INCAPACITY LEAVE	Marcia Dodd (4) FE	600 Parkview Dr Round Rock TX 78681-5743	(870) 919-6774
	Leslee Lynn Phillips (10) FE	2601 Andover Ct Apt 605 Little Rock AR 72227-3976	(501) 379-9134
	Lewis See (10) FE	PO Box 130 Bryant AR 72089-0130	(501) 847-5564
	William N. Steele (2) FE	PO Box 365 Marked Tree AR 72365-0365	
	Cloyd Stephen Wiseman (3) FE	304 N Church St Atkins AR 72823-4111	(870) 514-0982

Northeast District

District Superintendent	William O. Reeves (1) FE	760 Eagle Mountain Blvd Batesville AR 72501-4213	(870) 793-7560
ANTIOCH HARMONY	Jim Gilliam (3) PL	108B Oak Forrest Rd Searcy AR 72143-9682	(501) 230-1704
ASH FLAT EVENING SHADE	Larry Morris (24) PL	1445 Cold Creek Ln Cave City AR 72521-9429	(870) 283-6646
AUGUSTA TUPELO	Robert DeBaun (3) FL	PO Box 452 Augusta AR 72006-0452	(501) 626-7265
BALD KNOB RUSSELL	Treva Mills (9) PL	PO Box 672 Kensett AR 72082-0672	(501) 230-2817
BATESVILLE FIRST	Robert Burton (3) FE	615 E Main St Batesville AR 72501-4647	(870) 612-0077
Associate	Kay Burton (2) FE		
BAY	Heath Williams (3) FE	PO Box 219 Bay AR 72411-0219	(870) 781-3262
BEEBE	Russell Edward Hull (3) FE	PO Box 247 Beebe AR 72012-0247	(501) 882-6427

BETHESDA CAMPGROUND	Doyle E. Berckefeldt (1) RA	440 W Morrow St Batesville AR 72501-2859	(870) 698-2945
BLACK ROCK LYNN POWHATAN	Michael Bolin (2) PL	140 S 4th St Black Rock AR 72415-9248	(501) 288-2169
BLYTHEVILLE FIRST	N. Robin Moore (1) FE	701 W Main St Blytheville AR 72315-3239	(870) 763-3351
BONO	Thomas Dellinger (1) PL	1923 Rosemond Ave Jonesboro AR 72401-4619	(870) 926-5116
BRADFORD PLEASANT PLAINS	William P. Mills (5) PL	PO Box 672 Kensett AR 72082-0672	(501) 742-3904
BROOKLAND UNION GROVE	William J Sardin (2) FL	PO Box 566 Brookland AR 72417-0566	(870) 935-3501
CALICO ROCK SPRING CREEK	Michael Andrew Smith (3) PE	PO Box 369 Calico Rock AR 72519-0369	(870) 297-8878
CAMPGROUND	George Edward Harris (12) PL	10 Greene Road 657 Paragould AR 72450-7441	(870) 335-8115
CAVE CITY BEAR CREEK	Roger B Hook (3) FE	PO Box 156 Cave City AR 72521-0156	(870) 283-3146
CEDAR GROVE - FLORAL	Nikki Pierce (1) PL	2952 Rosebud Rd Quitman AR 72131-9393	(501) 206-7780
CENTRAL AVENUE - BATESVILLE	Paul E Seay, Sr (4) AM	PO Box 2793 Batesville AR 72503-2793	(479) 970-0696
CHEROKEE VILLAGE	Thomas DeWeese (3) FE	PO Box 420 Cherokee Village AR 72525-0420	(870) 257-2382
Associate	Jimmy W. Anderson (7) RE		
CHRIST UNITED	John Snyder (5) RL	33 CR 7922 Rd. Brookland AR 72417-8598	(870) 243-7590
CHRIST WAY	Herschel Lee Richardson, Jr. (6) FE	3332 Flemon Rd Jonesboro AR 72404-8867	(870) 219-2304
CLINTON	George Edwin Odell (1) FE	167 Joe Bowling Rd Clinton AR 72031	(501) 745-5181
CORINTH POWELL'S CHAPEL	Robert Kegerize (4) OF	60 Yosemite Dr Cherokee Village AR 72529-5222	(870) 257-3372
CORNERSTONE - JONESBORO	Chris Hemund (1) FE	1910 Disciple Dr Jonesboro AR 72401-7939	(501) 922-2626
Associate	Jeanne Williams (3) FE		
CORNING	Pauleen Ann Ferris (2) FE	PO Box 25 Corning AR 72422-0025	(870) 857-6813
DAMASCUS	Vaughn Marsden (1) RE	PO Box 63 Clinton AR 72031-0063	(501) 253-2264

DELL ALDERSGATE	Marilyn Webb (16) FE	PO Box 295 Dell AR 72426-0295	(870) 623-6053
DESHA CONCORD CORNERSTONE JAMESTOWN	Steve Long (7) PL	PO Box 127 Pleasant Plains AR 72568-0127	(501) 345-2959
	James D Wheeler (7) PL	PO Box 89 Desha AR 72527-0089	(870) 251-2134
ELI LINDSEY FRIENDSHIP - RAVENDEN	John Stoll (32) PL	116 S 2nd St Ravenden AR 72459-9356	(870) 869-2104
FAIRFIELD BAY	Paul Strang (3) FE	102 White Haven Ct Fairfield Bay AR 72088-3400	(501) 884-3373
FAIRVIEW - MOUNTAIN HOME	James Jimmie F Snow (9) PL	1257 Shipps Ferry Rd Mountain Home AR 72653-7909	(870) 425-2124
FARM HILL	TBS ()		
FISHER STREET SEDGWICK	Nancy M. Rainwater (1) RA	1000 Glendale St Jonesboro AR 72401-4410	(870) 273-9399
FORREST CHAPEL - BROCKWELL	Loye Vern Mason (1) RL	PO Box 135 Brockwell AR 72517-0135	(870) 258-7718
GARNER	Ron Barrentine (2) SY	403 Lee Ln Beebe AR 72012-3854	(501) 882-9153
GRIFFIN MEMORIAL	Jason Sutfin (1) FE	524 E Court St Paragould AR 72450-4520	
GRIFFITHVILLE DOGWOOD	Terry Kai Haley (2) SY	2801 Virginia Ave Newport AR 72112-2475	(870) 664-9865
GUION	John Adams (2) SY	131 Dalton Ave Cotter AR 72626-9610	(870) 435-2633
GUM SPRINGS - SEARCY	Jim Bradberry (12) SY	120 Hummingbird Ln Searcy AR 72143-9421	(501) 279-1375
HARDY	Brien Nix Hall (5) OF	102 E Fourth St Hardy AR 72542-9432	(870) 994-3269
HARRISBURG FIRST PLEASANT VALLEY	J. Beth Perdue (4) FE	204 S. Main Harrisburg AR 72432	(501) 412-6507
HAZEL EDWARDS MEMORIAL OIL TROUGH	Robert Stanley Ernest (3) FL	212 E 4th St Newark AR 72562-9601	(870) 307-2712
HEBER SPRINGS	Thomas Toombs (4) FE	1099 W Pine St Heber Springs AR 72543-2432	(501) 270-2509
	Kathy DeBusk (8) PL	915 Fern Dr Heber Springs AR 72543-1906	(501) 362-8438
HOLIDAY HILLS	C. Daniel Brand (8) PL	751 Sandiff Rd Shirley AR 72153-7553	(501) 723-4637
HORSESHOE BEND WISEMAN	Nancy Cameron (1) RL	600 W Church St Horseshoe Bend AR 72512-3720	(870) 670-5400

Associate	Kenneth R. Anderson (1) SY		
HOXIE	Bonda Deere Moyer (3) FE	312 SW Broad St Hoxie AR 72433-1705	(870) 886-2510
IMBODEN SMITHVILLE	Bob J. McMillon (6) PL	300 Avenue A Walnut Ridge AR 72476-8570	(870) 759-1801
JONESBORO FIRST	John P. Miles, II (7) FE	801 S Main St Jonesboro AR 72401-3549	(870) 932-2320
Associates	Lloyd Blake Langston (3) FL		
	Patty Sue Soward (7) AM		
JUDSONIA KENSETT	James Robert Wilson (2) RE	PO Box 697 Kensett AR 72082-0697	
LEACHVILLE CARAWAY	Douglas Criss (4) FE	700 Balcom Ln Trumann AR 72472-1060	
MAMMOTH SPRING CAMP	James (J.R.) McElhannon (3) OF	5629 Windsong Drive Jonesboro AR 72404	(870) 408-0720
MANILA COMMUNITY	Jerry Pentecost (5) FL	PO Box 964 Manila AR 72442-0964	(870) 878-1346
MARKED TREE JOINER	Edward Wyers (1) FE	PO Box 357 Marked Tree AR 72365-0357	(870) 673-6317
MARMADUKE	James Kjorlaug (1) SY	1201 Michael St Paragould AR 72450-5521	(870) 215-3064
Deacon	Sarah Mullins (2) FD		
MARS HILL	Milburn Teasley (2) SY	2876 Hwy 67 Corning AR 72422	(870) 276-5525
MAYNARD	Alma Hastings (1) SY	541 Greene Road 117 Paragould AR 72450-7648	(870) 239-1585
MCCRORY COTTON PLANT	Carla Ray Thompson (1) FL	PO Box 361 Mccrory AR 72101-0361	(870) 246-2626
MCRAE	Keith Goza (1) RE	2325 Saxony Blvd Searcy AR 72143-8415	(501) 278-6056
MELBOURNE CUSHMAN	William Grothe (1) PL	233 N Lunen Street Melbourne AR 72556	(501) 470-1847
MONETTE LAKE CITY	Jerry W. Reed (6) RL	PO Box 95 Monette AR 72447-0095	(870) 919-5635
MOOREFIELD OAK RIDGE	Lavon Bloodworth (4) PL	213 SW 6th St Bradford AR 72020-9761	(870) 217-1555
MOUNT CARMEL - JONESBORO	Clarence Edward Pruett (12) FE	32 Cr 131 Jonesboro AR 72404-9227	(870) 933-6744

MOUNTAIN HOME	Rodney G. Steele (2) FE	605 W 6th St Mountain Home AR 72653-3411	(870) 425-6036
Associate	Randall D. Ludwig (10) FE		
MOUNTAIN VIEW SAINT JAMES - MOUNTAIN VIEW	Ronnie Newberry (3) FE	PO Box 74 Mountain View AR 72560-0074	(870) 269-6268
NETTLETON	Harmon B Whitehurst (11) RL	1402 Loberg Ln Jonesboro AR 72401-0554	(870) 219-3951
NEWPORT FIRST	John Bradley Elrod (3) FE	PO Box 489 Newport AR 72112-0489	(870) 495-3248
OAK GROVE - SEARCY	TBS ()		
OSCEOLA	Tyrone Hill (2) FE	PO Box 393 Osceola AR 72370-0393	
OXFORD	Bobby Coleman (13) OF	704 E Webb St Mountain View AR 72560-6233	(870) 269-6016
PANGBURN MOUNT PISGAH - SEARCY	David Doyle (5) PL	608 Reaper Rd Searcy AR 72143-9236	(501) 230-1430
PARAGOULD FIRST	William B. Leslie (2) FE	PO Box 667 Paragould AR 72451-0667	(870) 239-8541
Associate	Angela Gage (3) FE		
PIGGOTT WRIGHT'S CHAPEL	Andy Newbill (1) PL	388 W Cherry St Piggott AR 72454-2011	
PLEASANT GROVE - JONESBORO	Rex G. Darling (1) RE	2101 Pleasant Grove Rd Jonesboro AR 72401-7869	(870) 935-7159
PLEASANT HILL PINE LOG	John Michael (1) SY	501 W Garland St Paragould AR 72450-4212	(870) 476-6913
POCAHONTAS	Rockey Earl Starnes (4) FE	400 N Thomasville Ave Pocahontas AR 72455-2766	
PRUETT'S CHAPEL BEECH GROVE	TBS ()		
QUITMAN	David Caswell (7) PL	785 Watersedge Dr Edgemont AR 72044-9604	(501) 250-4124
RAVENDEN RAVENDEN SPRINGS	Danny Roark (14) SY	121 S Anderson Rd Ravenden AR 72459-9335	(870) 869-2000
RECTOR	Mace P. Straubel (3) AM	115 W 3rd St Rector AR 72461-1305	(870) 631-2993
ROCK SPRINGS - LAFE RAMER'S CHAPEL	Howard Mark Trout (6) OF	486 S Monroe Ave Piggott AR 72454-2830	(870) 598-4552

ROSE BUD	Kathy DeBusk (11) PL	915 Fern Dr Heber Springs AR 72543-1906	(501) 362-8438
SAINT PAUL - JONESBORO	Charles Sigman (3) FE	2201 S Culberhouse St Jonesboro AR 72401-5782	
SAINT PAUL - SEARCY	Donald L Hall, Jr. (1) FE	2509 W Beebe Capps Expy Searcy AR 72143-4909	(501) 268-5159
SALEM - SALEM VIOLA	Robert Daniel Partlow (3) FE	245 Circle High Dr Salem AR 72576-9431	(870) 895-5157
SEARCY FIRST	David Paul Orr (1) FE	304 N Main St Searcy AR 72143-5424	(501) 268-5896
Associate	Ruben Anthony Griffin (1) OF		
SHARP	Jerry Lumpkin (2) PL	5705 White Dr Batesville AR 72501-9139	(870) 613-0027
SHILOH - PARAGOULD **SHILOH - JONESBORO**	David A. Moore (1) FE	5811 W Kingshighway Paragould AR 72450-9457	(870) 500-5486
SHIRLEY	John Hiegel (2) PL	157 Overlook Dr Fairfield Bay AR 72088-3103	(501) 884-4870
SIDNEY	TBS ()		
SOUTHSIDE	James T Pierce (5) PL	1309 Heber Springs Rd S Heber Springs AR 72543-8469	(501) 206-7121
STONEY POINT FLOYD	Robert Mark Quick (12) PL	197 E B Quick Rd El Paso AR 72045-9533	(501) 827-0252
TRUMANN LEPANTO	Jeff Weaver (1) FL	220 N Pine Ave Trumann AR 72472-2711	
TUCKERMAN SWIFTON	Donald Lewert (3) FE	200 Watson St Tuckerman AR 72473-9014	
UMSTED MEMORIAL EMORY CHAPEL	Gilliam Sills (1) RL	29 White Oak Cir Searcy AR 72143-4518	(501) 279-0722
WALNUT RIDGE	Steve Cook (5) FE	PO Box 66 Walnut Ridge AR 72476-0066	(870) 886-2227
WARREN'S CHAPEL WOOD'S CHAPEL	Bonnie Carol Moore (1) PL	5811 W Kingshighway Paragould AR 72450-9457	(870) 236-7461
WEINER FISHER	Dan L Walker (5) PL	PO Box 6 Weiner AR 72479-0006	(870) 897-1605
WESLEY - COTTER **NORFORK**	Terrance A. Moser (2) PL	PO Box 12 Lakeview AR 72642-0012	(870) 321-2283
WHITE HALL FAKES CHAPEL	Stephen Anderson (6) PL	4188 Drummonds Rd Drummonds TN 38023-6808	(901) 835-2256
WILD CHERRY	Marty Sanders (7) OF	HC 69 Box 58 Dolph AR 72528-9700	(870) 297-3997

WILSON KEISER	Gary Yarbrough (5) PL	18 Jackson St Wilson AR 72395-1123	(870) 815-1515

Extension Ministries (344.1.d)

ASBURY THEOLOGICAL SEMINARY, COMMUNITY LIFE	Robert Holifield (5) FE	412 Kinlaw Dr Wilmore KY 40390-1072	(859) 858-0854

Deacon Appointments Beyond the Local Church (331.1b)

MOUNT EAGLE RETREAT CENTER	Louise Thurman Harding (10) FD	935 Beal Rd Clinton AR 72031-6507	(501) 723-4580

Extension Ministries (344.1a,c)

WESLEY FOUNDATION - ASU	William Eric Van Meter (6) FE	PO Box 2775 State University AR 72467-2775	(870) 932-2061

Extension Ministries (344.1b.c)

FLO AND PHIL JONES HOSPICE HOUSE, JONESBORO	Clarence Edward Pruett (3) FE	32 Cr 131 Jonesboro AR 72404-9227	(870) 933-6744
METHODIST HEALTHCARE	John A. Wilcher (11) FE	1211 Union Ave Ste 746 Memphis TN 38104-6638	(901) 210-6878
US ARMY	William Clint Black (10) FE	6304 E Elderberry Dr Apt C Usaf Academy CO 80840-1316	(710) 344-8044
US NATIONAL GUARD REGIONAL CHAPLAIN RECRUITER	David Carl Eaton (7) FE	1645 Bluebird Ln Munster IN 46321-3322	(219) 923-6034

Honorable Location (359.1)

HONORABLE LOCATION - NORTHEAST	Charles Marcus Cooper (15) HL	117 Blakemore Cir Johnson City TN 37604-5901	(423) 929-3572
	Donald W. Lanier (16) HL	PO Box 176 Dubach LA 71235-0176	(318) 777-0695
	Norman C. Moyer (2) HL	312 Sw Broad St Hoxie AR 72433-1705	(870) 637-2985

Incapacity Leave (357)

INCAPACITY LEAVE - NORTHEAST	Floyd Ervin (5) FE	2 Lukas Cove Paragould AR 72450	(870) 565-5511
	Rita Kaye Hammett Evans (13) FE	804 N 17th St Rogers AR 72756-3389	
	Marion Fleming (6) FE	PO Box 300 Cherokee Village AR 72525-0300	(870) 257-3335
	Larry Hunt (5) FL	233 N Fisher St Jonesboro AR 72401-2146	(870) 243-4635
	Vernon Wayne Johnson (6) FE	57 County Road 1411 Corning AR 72422-7529	(870) 857-0304

	John R. Soward (6) FE	520 W Stroud St Jonesboro AR 72401-7126	(870) 275-0204
	Gregory Webb (13) FE	158 Casey Lane Searcy AR 72143	(501) 368-8027

Leave of Absence (354)

LEAVE OF ABSENCE	Thomas Rhoades (4) FE	168 River Rd Hardy AR 72542	(870) 856-5550
	Stephen Waggoner (6) FE	PO Box 206 Wilburn AR 72179-0206	(501) 270-2377

Northwest District

District Superintendent	George Mackey Yokem (6) FE	4010 Grand Ave Fort Smith AR 72904-6947	(479) 871-8326
ALMA	Velda Bell (3) FE	416 Short St Alma AR 72921-3416	(479) 430-1402
ALPENA BERGMAN	Lyn Poplin (1) SY	58 Alton Cir Rogers AR 72756-9252	(479) 631-9579
ALTUS GRENADES CHAPEL	Mark Cloninger (2) SY	3101 Ramsgate Way Fort Smith AR 72908-9347	(479) 648-1898
ARKANSAS KOREAN MISSION	Kwangmin Shin (1) SY	206 W Johnson Ave Springdale AR 72764-4315	(563) 564-5448
ATKINS BELL'S CHAPEL	Rebecca Searcy Wiseman (2) FE	304 N Church St Atkins AR 72823-4111	(501) 425-9334
BARLING	Steve Holyfield (13) PL	713 Angela Cir Barling AR 72923-1704	(479) 629-2971
BELLA VISTA FIRST	Jaimie Jack Alexander (2) FE	20 Boyce Dr Bella Vista AR 72715-8760	(479) 855-1158
Associates	Janice M Lowe (2) PL		
	Lee Benjamin Myane (2) PE		
BENTONVILLE FIRST	Rex Dickey (7) FE	201 NW 2nd St Bentonville AR 72712-5234	(479) 273-2712
Associates	Don Bortell (8) RL		
	Benjamin Gee Hines (5) RE		
	David Ruehr (1) PE		
BERRYVILLE	Floyd Ray (2) OF	PO Box 1334 Greenbrier AR 72058-1334	(870) 734-6106

BETEL	Ramiro Lizcano (1) FE	1520 W Huntsville Ave Springdale AR 72764-1449	(479) 751-4717
BLAND CHAPEL	David E. Mack (7) RO	811 SW Arrowhead Dr Bentonville AR 72712-3596	(479) 925-1847
BOONEVILLE	Geral Holloway (3) FL	PO Box 507 Booneville AR 72927-0507	(479) 675-2811
BULL SHOALS YELLVILLE	Donnie Hudson (2) FE	PO Box 210 Bull Shoals AR 72619-0210	(870) 445-4113
CAVANAUGH HACKETT	Michael W Topham (1) FE	PO Box 180602 Fort Smith AR 72918-0602	(479) 452-8549
CECIL	Jerry Eubanks (5) PL	8525 Harvard Dr Fort Smith AR 72908-8518	(479) 806-0845
CEDAR GROVE - YELLVILLE PLEASANT RIDGE	Donald M Cremer (5) PL	2760 Highway 392 W Harrison AR 72601-9680	(870) 736-0655
CENTRAL - FAYETTEVILLE	J. Anthony Holifield (18) FE	PO Box 1106 Fayetteville AR 72702-1106	(479) 442-4237
Associates	Carl D. Palmer (1) FE		
	Steven K. Pulliam (11) FE		
CENTRAL - LINCOLN CINCINNATI	Gary B. Lunsford (1) RA	333 W Horn St Fayetteville AR 72701-8847	(479) 442-6500
CENTRAL - ROGERS	Carness Vaughan (5) FE	2535 W New Hope Rd Rogers AR 72758-1351	(479) 636-1630
Associate	James Dell Keith (6) RO		
Deacons	J. Lester Oliver (16) FD		
	Dawn Spragg (4) FD		
CHARLESTON	William V. Buchanan (4) FE	PO Box 35 Charleston AR 72933-0035	(501) 681-4941
CHERRY HILL	Daryl E. Hines (1) RL	5490 Highway 88 E Mena AR 71953-8986	(479) 243-5869
CHICKALAH	Bud Choate (2) SY	10501 Choate Dr Dardanelle AR 72834-8751	(479) 477-0512
CITY HEIGHTS	Randy L. Miller (13) PL	PO Box 401 Van Buren AR 72957-0401	(479) 461-4563
CLARKSVILLE	David R. Hanshaw (6) FE	1 Briarwood Ln Clarksville AR 72830-4501	(479) 754-2642
COLES CHAPEL BRANCH	Jim Brooks (3) RE	613 N 5th St Paris AR 72855-2805	(479) 719-0350

DANVILLE TRINITY - DANVILLE	Thomas Sullinger (8) FE	PO Box 729 Danville AR 72833-0729	(479) 495-2394
DARDANELLE FIRST LIBERTY HALL	James A. Benfer (4) FE	PO Box 188 Dardanelle AR 72834-0188	(479) 229-3720
DECATUR	Russ Hall (2) PL	PO Box 709 Decatur AR 72722-0709	(479) 366-5429
DIAMOND CITY OMAHA	Patricia Bodenhamer (3) FE	PO Box 1436 Diamond City AR 72630-1436	(870) 422-7425
DOVER	Roy Beth Kelley (2) PL	2802 W Main St Russellville AR 72801-2449	(479) 264-2045
DYER	Philip Costner (7) SY	1230 Charles Dr Van Buren AR 72956-7589	(479) 474-2795
	Cheryle Costner (7) SY	1230 Charles Dr Van Buren AR 72956-7589	(479) 474-2795
ELKINS	Charles Gary Ashcraft (2) RE	PO Box 563 Tontitown AR 72770-0563	(479) 530-3245
ELM SPRINGS	Karl Dixon Platt (1) PE	PO Box 8 Elm Springs AR 72728-0008	(870) 880-2280
EUREKA SPRINGS	Stanley Wade Adams (9) FE	195 Huntsville Rd Eureka Springs AR 72632-9730	(479) 253-8987
EVERTON VALLEY SPRINGS	Sandra Garrett (2) PL	805 W Stephenson Ave Harrison AR 72601-3309	(870) 741-6749
FAITH - FORT SMITH	Charles W. Armour (20) FE	2901 Massard Rd Fort Smith AR 72903-5212	(479) 484-5119
FARMINGTON	Troy Conrad (1) FE	PO Box 42 Farmington AR 72730-0042	(479) 597-0438
FORT SMITH FIRST	Charles Murry (1) FE	200 N 15th St Fort Smith AR 72901-3218	(479) 782-5068
Associates	Claire M Caldwell (5) FE		
	Robert Blackwell Cloninger (2) PE		
	Janice Sudbrink (7) FD		
GENTRY	George Adkins (3) OF	187 Holly St Huntsville AR 72740-9003	(479) 790-7789
GODDARD	James Steve Wingo (2) FE	1922 Dodson Ave Fort Smith AR 72901-4822	(479) 785-1415
Associate	Kim Cloninger (30) FE		
GOSHEN	Denise E. Palmer (1) SY	1550 E Woodbrook Dr Fayetteville AR 72703-3760	(479) 790-2149

GRACE - ROGERS	William Zachary Underwood (2) FE	1801 S Dixieland Rd Rogers AR 72758-5734	(479) 636-7045
GRACE COMMUNITY	John Jeffrey Jones (2) FE	4001 Brooken Hill Dr Fort Smith AR 72908-9288	(479) 646-1177
GRAVELLY BLUFFTON	Joy Carmean (5) SY	PO Box 2323 Waldron AR 72958-2323	(479) 227-0954
GRAVETTE SULPHUR SPRINGS - SULPHUR SPRINGS	Phil Sturdy (3) FL	111 Fern Valley Dr Gravette AR 72736-9469	(479) 787-5000
GREEN FOREST	Stephen Brizzi (2) FE	PO Box 770 Green Forest AR 72638-0770	(870) 438-6122
GREENWOOD	Robert Craig Russell (3) FE	PO Box 548 Greenwood AR 72936-0548	(479) 996-6397
HARMON	J. Michael Callahan (5) PL	21 Cambria Dr Bella Vista AR 72715	(479) 855-2277
HARRISON FIRST	John D. Darnall (8) FE	1100 W Bower Ave Harrison AR 72601-3271	(870) 741-4884
HARTFORD MIDLAND	Chris Rink (5) PL	1808 Cherokee Ridge Cir Mansfield AR 72944-9556	(479) 997-5701
HARTMAN SPADRA	Regina Turner (2) PL	2908 S Highway 23 Ozark AR 72949-2569	(479) 667-0733
HATFIELD	Sidney Simpson (3) SY	1402B Highway 71 S Mena AR 71953-3936	(479) 394-3540
HAVANA	Paul Ed Seay, Jr. (4) PL	15144 N State Highway 28 Dardanelle AR 72834-7945	(479) 453-6424
HAYS CHAPEL	Grover Andrew Perkins (2) PL	5945 N Highway 59 Van Buren AR 72956-8087	(479) 208-2675
HERITAGE	James Wesley Hilliard (12) FE	1604 E Pointer Trl Van Buren AR 72956-2326	(479) 474-6424
Associate	Mark Sullivan (2) PL		
HIGHLANDS	Bryan Fink (1) FE	371 Glasgow Rd Bella Vista AR 72715-3500	(479) 409-6730
Associate	J. Michael Callahan (7) PL		
HUNTINGTON	Frank Grubbs (6) PL	500 E Pasadena St Greenwood AR 72936-3202	(479) 629-2338
HUNTSVILLE PRESLEY CHAPEL	Roger Allen Crum (3) FE	PO Box 1257 Huntsville AR 72740-1257	(479) 738-6890
JASPER	Larry M Acton (10) OR	9463 Highway 43 S Harrison AR 72601-8772	(870) 420-3969
JOURNEY HISPANIC MISSION	Julio Ibarra (2) OF	1403 Northview Dr Van Buren AR 72956-2824	(479) 769-7998

KIBLER	Deanna L. McCormack (2) FE	506 N Kibler Hwy Alma AR 72921-7121	(479) 632-4433
LAMAR MOUNT OLIVE - CLARKSVILLE	Tammy Jo Teltow (3) SY	PO Box 413 Knoxville AR 72845-0413	(479) 885-9714
LAVACA MOUNTAIN VIEW - ALMA	Lynn David Strang (5) PL	PO Box 603 Lavaca AR 72941-0603	(479) 935-8559
LESLIE MARSHALL	Cheryl Jean Cook Baker (2) FE	PO Box 389 Leslie AR 72645-0389	(870) 448-5965
LIVING WATERS AT CENTERTON	Blake A. Lasater (4) FE	8 Merritt Cir Bella Vista AR 72714-4827	(479) 426-2547
MAGAZINE MOORE'S CHAPEL-HAVANA WAVELAND PIONEER MEM	Judy Hall (3) PL	PO Box 439 Magazine AR 72943-0439	(479) 438-1429
MANSFIELD	John J Noggle (2) FL	PO Box 56 Mansfield AR 72944-0056	(479) 209-2142
MENA FIRST	Gary Frank Harrison (7) FE	1409 Eve St S Mena AR 71953-7910	(479) 216-4199
MIDLAND HEIGHTS	Daniel Lane Williams (4) PL	1412 White Oak Est Van Buren AR 72956-8005	(479) 783-0118
MILLTOWN	Louise Finney (13) PL	5717 Callaway Lane Fort Smith AR 72916	(479) 883-8259
MISSION	Ulysses C Washington (10) FE	2000 N 45th Cir Fort Smith AR 72904-6326	(479) 782-0612
MOUNT OLIVE - VAN BUREN	Barry D. Morton (8) FL	PO Box 1027 Van Buren AR 72957-1027	(479) 471-8955
MULBERRY	Charles B. Beevers (7) FL	PO Box 251 Mulberry AR 72947-0251	(479) 997-8690
NEW BETHEL	Charles Jordan (4) SY	413 Timber View Ln Van Buren AR 72956-6424	(479) 474-5450
NEW HOPE - VAN BUREN NEWBERRY	Robert M. Jeffery (23) RL	1705 Crestview Ln Fort Smith AR 72903-2867	(479) 462-1320
OAKLEY CHAPEL	Shane Pair (3) FE	203 Promenade Blvd Rogers AR 72758	(479) 636-4110
OLA PLAINVIEW	Rollie Thomas Mullins (3) PL	PO Box 327 Ola AR 72853-0327	(479) 489-5952
OZARK	Royal Keith Dodson (5) FE	505 W Commercial St Ozark AR 72949-3111	(479) 667-3766
PARIS	James Michael Smith (1) PL	205 North Elm Street Paris AR 72855	
PARKS	Peggy Catron (2) SY	PO Box 631 Waldron AR 72958-0631	(479) 207-1724
PEA RIDGE BRIGHTWATER	Brian Timmons (3) FE	626 Asboth St Pea Ridge AR 72751-2732	(479) 451-1616

POTTSVILLE	Mildred Faith Bryant (7) RL	202 Country Wood Rd Morrilton AR 72110-4200	(501) 977-0868
PRAIRIE GROVE FIRST	Matthew H. Johnson (6) FE	1401 E Parks St Prairie Grove AR 72753-2927	(479) 846-2232
PRAIRIE VIEW	Jeffery L Blassingame (1) PL	4100 Marshall Dr Fort Smith AR 72904-6260	(479) 494-1898
ROGERS FIRST	David Bentley (7) FE	307 W Elm St Rogers AR 72756-4535	(479) 631-7997
Deacon	Sandra Wanasek (13) FD		
RUSSELLVILLE FIRST	Roy Patterson Smith (3) FE	304 S Commerce Ave Russellville AR 72801-5051	(479) 968-1232
Associates	Gail Cole Brooks (4) FE		
	Patricia Butler (1) SY		
SAINT JAMES - FAYETTEVILLE	Charles White (5) SY	11 W Wembly Dr Rogers AR 72758-8855	(479) 521-2192
SAINT PAUL - FORT SMITH	Steven M. Poarch (5) FE	4100 Grand Ave Fort Smith AR 72904-7024	(479) 783-5908
Associate	Todd Vick (2) PL		
Deacon	Mark L. Waynick (27) FD		
SAINT PAUL - GRAVEL HILL BRIGGSVILLE	Steve Lawrence (7) SY	902 W 16th Cir Russellville AR 72801-7005	(479) 967-4445
SAINT PAUL's - HARRISON BELLEFONTE VALLEY VIEW	Mark Donald (5) AM	1713 Deer Run Dr Harrison AR 72601-3937	(870) 741-3898
SEQUOYAH	Sara Cole Pair (3) FE	1910 N Old Wire Rd Fayetteville AR 72703-3019	(479) 442-8677
SHILOH	Lon N Hudson, III (2) RL	19843 Boyd Rd Springdale AR 72764-8972	(479) 200-5347
SILOAM SPRINGS FIRST	Randy H. Rowlan (7) FE	325 E Twin Springs St Siloam Springs AR 72761-3241	(479) 524-6111
SPRINGDALE FIRST	Stephen Coburn (3) FE	206 W Johnson Ave Springdale AR 72764-4315	(479) 751-4610
Associates	David C. Freeman (10) FE		
	Kenneth R. Lee (3) PL		
	Ramiro Lizcano (1) FE		

	Rob Williams (3) FL		
Deacon	Judith S. Van Hoose (10) FD		
SPRINGTOWN HIGHFILL	Russ Hall (2) PL	PO Box 709 Decatur AR 72722-0709	(479) 366-5429
SQUARE ROCK MT. PLEASANT-WALDRON	Suzanne Wilson (2) SY	2523 Piney Mountain Rd Waldron AR 72958-8741	(479) 207-2662
TRINITY - FAYETTEVILLE	Terry M. Gosnell (6) FE	1021 W Sycamore St Fayetteville AR 72703-1763	(479) 575-9500
TUCKS CHAPEL	Brian Youngs (3) PL	14476 Point Virgo Rd Rogers AR 72756-8127	(646) 895-1004
VESTA	Jonathan Payne (7) OF	PO Box 643 Magazine AR 72943-0643	(479) 969-8173
VIETNAMESE - FORT SMITH	Terry Gallamore (5) OE	PO Box 180003 Fort Smith AR 72918-0003	(479) 414-5016
VIETNAMESE - VAN BUREN	Thang Nguyen (5) OF	1018 N 40th St Fort Smith AR 72904-6933	(479) 783-7718
VINEY GROVE	G Randall Nix (6) RE	1372 S College Ave Fayetteville AR 72701-6551	(479) 841-6631
WALDRON BIRDSVIEW	Patricia Diane Miller (2) PL	PO Box 654 Waldron AR 72958-0654	(479) 637-6400
WALTREAK	Larry Pat Millard (5) RO	5411 Millard Ln Danville AR 72833-6215	(479) 637-2849
WASHBURN	Marilyn Springer (2) SY	975 E 6th St Booneville AR 72927-3823	(479) 675-6658
WEDINGTON	Joseph W. Hall (8) PL	PO Box 104 Prairie Grove AR 72753-0104	(479) 790-2079
WESLEY - FORT SMITH	Matthew I. Daniels (3) FE	2200 Phoenix Ave Fort Smith AR 72901-8099	(479) 899-3963
WESLEY - RUSSELLVILLE	Davida Autry (2) FE	300 N Cumberland Ave Russellville AR 72801-2510	(479) 968-1860
WICKES MOUNTAIN VIEW - MENA	Bryan Richardson (4) PL	8053 Highway 71 S Wickes AR 71973-9373	(479) 243-5751
WIGGINS	Nan Nelson (1) PL	2055 S Cline Ave Fayetteville AR 72701-6831	(870) 530-1530
WINSLOW MORROW	John M. Moore (1) OF	2600 Bowman Dr Apt A Springdale AR 72762-8391	(479) 848-3115
WOODLANDS	Ben Hampton Anderson (5) FE	7804 Rogers Ave Fort Smith AR 72903-5544	(479) 461-4648

Extension Ministries (344.1.d)

PROVIDENT MINISTRY SERVICE	Molly Davis Scott (13) FE	7137 E 82nd Pl Tulsa OK 74133-5034	(918) 949-4556

Deacon Appointments Beyond the Local Church (331.1a)

HIGHLANDS ONCOLOGY GROUP	Pamela Cicioni (2) FD	808 S 52nd St Rogers AR 72758-8602	(479) 270-3553
OASIS CENTER OF NORTHWEST AR	Donnie J. Huie (2) FD	2705 S Morlan Ave Springdale AR 72764-6916	(479) 442-8677
PEA RIDGE SCHOOL DISTIRCT - COUNSELOR	H. Cathy Caudle (2) FD	307 W Elm St Rogers AR 72756-4535	(479) 631-7997

Deaconess Appt Non-UM Agencies (1314.3c)

DEACONESS APPT NON-UM AGENCY	Kandi L. Mount (2) LY	5 Forfar Cir Bella Vista AR 72715-4404	(479) 586-2912

Extension Ministries (344.1a,c)

GBGM METHODIST CHURCH OF SANTIGO CHILE	Jacob F. Schaible (11) RE	PO Box 3042 Bella Vista AR 72715-0042	(479) 855-7788
METHODIST NURSING HOME & VILLAGE	J. M. Rogers (6) RE	6304 Remington Ct Fort Smith AR 72916-8930	(479) 648-9358
WESLEY FOUNDATION - ATU	Jason A. Molitor (4) FE	1111 N El Paso Ave Russellville AR 72801-3422	(479) 968-4159
WESLEY FOUNDATION - UNIVERSITY OF ARKANSAS	Omar H Al-Rikabi (5) OP	730 W Maple St Fayetteville AR 72701-3229	(479) 856-4755

Extension Ministries (344.1b.c)

CIRCLE OF LIFE HOSPICE, SPRINGDALE AR	Audie D. Long (3) FE	1480 Colonel Bass Ln Prairie Grove AR 72753-8016	(479) 750-6632
TYSON FOODS, ROGERS AR	Richard D. McKinnie (3) FE	3143 W Wildwood Dr Rogers AR 72758-4925	(479) 595-9852

Honorable Location (359.1)

HONORABLE LOCATION - NORTHWEST	Cynthia Lee Davis (18) HL	119 Euclid Ave Sharon PA 16146-3477	
	Peter H. Kimball (5) HL	11114 Spring Mountain Dr Farmington AR 72730-9506	(479) 267-1727
	Rhonda K. Crow Monroe (32) HL	2723 Dallas Dr Fort Smith AR 72901-6927	

Incapacity Leave (357)

INCAPACITY LEAVE - NORTHWEST	Robert Bell (4) FE	3819 Free Ferry Ln Fort Smith AR 72903-1729	(479) 629-1598
	Louann Averitt Murphy (6) FE	603 N 37th Pl Rogers AR 72756-1862	(479) 899-6270

LEAVE OF ABSENCE	Thomas Mark Ashcraft (5) FE	3023 W 30th Ct Lawrence KS 66047-3939	(785) 393-8296
	Larry D. Ott (6) FE	Villa 2303; 2100 W New Hope Rd Rogers AR 72758-5626	(479) 322-1207
	Mary Jane Pearce (7) FD	2955 Harrier Way Springdale AR 72762-8077	(479) 750-4121
	Polly C. Shafer (10) DM	PSC 80, Box 11806 APO AP 96367	

Southeast District

District Superintendent	Susan Ledbetter (1) FE	PO Box 6607 Pine Bluff AR 71611-6607	(870) 209-0318
ALMYRA HUNTER'S CHAPEL - ROE	Ted Edmondson (4) OF	PO Box 842 Wynne AR 72396-0842	(501) 454-4530
ALTHEIMER WABBASEKA	George Mitchell (2) PL	2702 W 37th Ave Pine Bluff AR 71603-5662	(870) 536-8964
BAILEY CHAPEL	Travis Earl Jackson (13) PL	PO Box 813 Fordyce AR 71742-0813	(870) 352-5747
BAYOU METO LODGES CORNER	Mary F. Welch (2) PL	397 Synco Rd Humphrey AR 72073-9070	(870) 830-5727
BETHEL - SHERIDAN	Albert Marlar (9) SY	1170 Grant 83 Sheridan AR 72150-7780	(870) 942-9974
BRINKLEY BRASFIELD	James T. Rowland (1) FE	404 W Ash St Brinkley AR 72021-3104	(870) 734-2632
CENTER GROVE - SHERIDAN	Troy Lee Cate (1) PL	645 Bayne Rd Malvern AR 72104-5838	(501) 467-5589
CHERRY VALLEY VANNDALE	Ron C. Williams (1) RA	PO Box 293 Cherry Valley AR 72324-0293	(870) 680-7347
Associate	Janice Williams (1) RL		
CLARENDON HOLLY GROVE	Judy Wilson Clark (3) FE	317 Washington St Clarendon AR 72029-2323	(870) 747-9001
COLT FORREST CHAPEL - FORREST CITY	Everett Blakely (2) PL	347 Old Military Rd. E. Colt AR 72326	(870) 273-8652
CROSSETT	Russell R. Moore (5) FE	PO Box 738 Crossett AR 71635-0738	(870) 364-2127
DEWITT ST. CHARLES	Daniel R. Kirkpatrick (2) FE	PO Box 527 Dewitt AR 72042-0527	(870) 946-2328
DUMAS TILLAR	Tandy Curtis Hanson (3) FE	205 Puryear St Dumas AR 71639	(870) 382-6626
EARLE CRAWFORDSVILLE	Paul L Horner (2) PL	PO Box 16053 Jonesboro AR 72403-6700	(870) 273-6919

ELLIS CHAPEL - WYNNE CENTRAL - WYNNE HUNTER - HUNTER	Melvin Dwight Mann (3) PL	201 S. 15TH Ave. Paragould AR 72450	(870) 450-1877
EUDORA PARKDALE	Chyrl Savage Slocum (9) PL	162 Slocum Rd Fountain Hill AR 71642-9226	(870) 853-5338
EXTRA	Allyne Solomon (1) SY	424 W Lincoln St Hamburg AR 71646-2910	(870) 940-1898
FORREST CITY FIRST	Janet T. Edwards (3) FE	PO Box 66 Forrest City AR 72336-0066	(870) 633-1094
GILLETT DELUCE	Charles Coffelt (6) FE	PO Box 241 Gillett AR 72055-0241	(870) 897-2631
GOOD FAITH CARR	Walter Michael Wilkie (4) FE	6616 W Pinewood Dr Pine Bluff AR 71603-4509	(870) 879-3360
GOOD HOPE NEW EDINBURG	John H. Kidwell (13) PL	349 Bradley 35 Rd Warren AR 71671-8973	(870) 226-7431
GRADY TRINITY - STAR CITY	Timothy Rushing (2) SY	PO Box 267 Grady AR 71644-0267	(870) 224-1571
GRAND AVENUE - STUTTGART	Clefton Samuel Vaughan (1) FE	803 S Grand Ave Stuttgart AR 72160-4835	(870) 673-6317
GREENHILL LACEY	J. Donald Johnson (5) RL	2000 Center St Rison AR 71665-8347	(870) 325-6750
HAMBURG FIRST	Cletus Gregory Comer (1) FE	202 S Main St Hamburg AR 71646-3228	(870) 853-5417
HAWLEY MEMORIAL WESLEY - PINE BLUFF	Jackie Ann Gregory (2) AM	510 Greenbriar Dr Pine Bluff AR 71603-7142	(501) 412-7019
HEBRON - NEW EDINBURG	Maurice Caldwell (11) SY	6890 Rye Cutoff Rison AR 71665-8311	(870) 357-8277
HELENA FIRST	Mark B. Massey (3) PE	502 Porter St Helena AR 72342-3218	(870) 476-5425
HERMITAGE WAGNON	Marty Reep (10) PL	107 Scotta St Warren AR 71671-2829	(870) 226-3804
HICKORY RIDGE TILTON	Michael Utley (2) PL	390 Cr 372 Wynne AR 72396-8552	(870) 930-7758
HUGHES MADISON	R. Marilyn Neal (3) PL	PO Box 326 Hughes AR 72348-0326	(870) 530-6260
HUMPHREY	George Edward Crumbly, Jr. (1) OF	2409 Laman Lake Rd Cabot AR 72023-7918	(501) 412-2234
KINGSLAND CHAMBERSVILLE	Melissa Maskell (1) PL	210 E Shields St Warren AR 71671-3427	(870) 820-5503
KYNETTE	Kennis Key (13) PL	253 Bryants Ln Marianna AR 72360-2224	(870) 295-9139
LAKESIDE - LAKE VILLAGE MONTROSE	John Embrey (2) FE	PO Box 192 Lake Village AR 71653-0192	(870) 265-2289

LAKESIDE - PINE BLUFF	Pamela Jean Estes (3) FE	1500 S Olive St Pine Bluff AR 71601-5737	(870) 534-6241
Associate	Alicia Bobo Frye (5) PL		
LEOLA MOORE'S CHAPEL - SHERIDAN	Lindsey Saenz (1) FL	405 E 9th Ave Leola AR 72084-8864	(501) 765-2233
LIVINGSTON CHAPEL	Lawrence O. Taylor (7) RO	629 Village St Forrest City AR 72335-2756	(870) 633-0932
MARIANNA BEAR CREEK CAMP	Gordon Mohr (5) FL	59 S Poplar St Marianna AR 72360-2321	(501) 912-3421
MARION	Tom M. Letchworth (2) FE	PO Box 389 Marion AR 72364-0389	(870) 739-3434
MARTIN'S CHAPEL	William Paul Woolley (1) RL	1260 Wooley Rd Rison AR 71665-9020	(870) 357-8495
MARVELL LEXA	Kirk Doering (7) FE	PO Box 669 Marvell AR 72366-0669	(870) 829-3178
MCGEHEE FIRST ARKANSAS CITY	William Joe Head (1) FE	PO Box 467 McGehee AR 71654-0467	(870) 318-8487
MONTICELLO FIRST	Dennis Spence (1) FE	317 S Main St Monticello AR 71655-4815	(870) 367-2471
MOUNT OLIVET PROSPERITY UNION	Garry E. Wiles (4) AM	50 Highway 11 Rison AR 71665-8244	(870) 357-2078
NEW HOPE - SHERIDAN	Al Harrell (2) SY	1959 Gray Loop Leola AR 72084-8919	(501) 332-2560
PARKIN MCELROY	Stephen Wayne Baldwin (1) OF	PO Box 291 Parkin AR 72373-0291	(870) 219-0436
PINE BLUFF FIRST	David Fleming (4) FE	PO Box 8003 Pine Bluff AR 71611-8003	(870) 535-0935
PLEASANT GROVE - DEWITT	Gene White (6) SY	111 Razorback Dr McGehee AR 71654-1805	(870) 222-5183
PORTLAND DERMOTT WILMOT	John Sandine (1) FL	PO Box 400 Portland AR 71663-0400	(870) 243-4930
REDFIELD	Robin Wynne (2) SY	PO Box 748 Wynne AR 71742	(870) 313-4007
RISON MOUNT CARMEL - RISON	Richard P Rogers (1) FL	PO Box 468 Rison AR 71665-0468	
ROCK SPGS WILMAR MT PLEASANT - MONTICELLO ANDREWS CHPL	Hardy Peacock (5) SY	PO Box 145 Dumas AR 71639-0145	(870) 814-9618
ROE	Joe E. Glover (8) PL	4084 Mount Tabor Lonoke AR 72086-8890	(501) 941-9249
SAINT FRANCIS	Jonah Wayne Smith (6) PL	1329 Hwy 8 East Fordyce AR 71742-2730	(870) 352-2725

SAINT JAMES - PINE BLUFF	Henry Wilkins (19) FE	717 W 2nd Ave Pine Bluff AR 71601-4001	(870) 536-6366
SAINT LUKE - PINE BLUFF	James Edward Conn (11) FL	6915 Nevins Rd Pine Bluff AR 71603-8505	(870) 879-2092
SAINT MARK - PINE BLUFF	David Morgan (4) FL	8309 Old Warren Rd Pine Bluff AR 71603-8937	(870) 718-3324
SCRUGGS CHAPEL	John W. Love (7) RL	610 Sfc 215 Forrest City AR 72335-8070	(870) 633-5860
SHERIDAN	John Andrew Fleming (4) FE	PO Box 357 Sheridan AR 72150-0357	(870) 942-4127
SHERRILL	William Ferguson (8) PL	1309 Katrina Dr Bryant AR 72022-3975	(501) 847-1790
STAR CITY FIRST	Bryan R. Diffee (4) FE	300 Washington St Star City AR 71667-5119	(870) 628-4893
STUTTGART FIRST	David W. Bush (4) FE	307 E 4th St Stuttgart AR 72160-4315	(870) 830-7777
SULPHUR SPRINGS - PINE BLUFF	Willis Findley (2) PL	9543 Lee Springs Rd Pine Bluff AR 71603-6694	(870) 718-6742
TRINITY - WARREN	TBS ()		
VICTORY - FORREST CITY	Moses Green (3) OF	505 Woodland View Dr. Marion AR 72364	(870) 514-1304
WALLER'S CHAPEL FOUNTAIN HILL ZION	Boyd F. Savage, Jr. (5) PL	PO Box 92 Hamburg AR 71646-0092	(870) 510-8262
WARREN FIRST	Gary Maskell (5) FL	111 W Church St Warren AR 71671-2809	(870) 226-2641
WATSON MOUNT TABOR - MONTICELLO	Walt Lowe (10) SY	PO Box 38 Gillett AR 72055-0038	(870) 509-0555
WESLEY CHAPEL -BRINKLEY TAYLOR CHAPEL	William J Thompson (13) RE	PO Box 906 Brinkley AR 72021-0906	(870) 734-1994
WESLEY - MCGEHEE	Barton Bynum (11) PL	476 Collins Line Rd Dermott AR 71638-8768	(870) 538-5143
WEST HELENA ELAINE	Everett Isom (1) FE	109 N Sixth West Helena AR 72390-2520	(870) 476-4258
WEST MEMPHIS FIRST	David F. Moseley (4) FE	215 N Missouri St West Memphis AR 72301-3139	
Associate	Sheila M. Jones (4) FE		
WHEATLEY SALEM - WHEATLEY	William F. Cato (2) OF	214 Little Rock St Wheatley AR 72392-8803	(870) 270-9322
WHITE HALL	Justin Ledbetter (1) FE	300 Church Dr White Hall AR 71602-2703	(870) 209-0310

WYNNE	Lester Glenn Pettus (3) FE	PO Box 1007 Wynne AR 72396-1007	(870) 238-3265

Extension Ministries (344.1.d)

CASA de DIOS	Mary Olson (3) RO	PO Box 419 Helena AR 72342	(870) 816-6798
MEMPHIS THEOLOGICAL SEMINARY	Andrew C. Thompson (2) FE	168 E Parkway S Memphis TN 38104-4340	(901) 334-5852
CRIME VICTIMS ADVOCACY, PINE BLUFF AR	David Morgan (5) FL	8309 Old Warren Rd Pine Bluff AR 71603-8937	(870) 718-3324

Appointed to Attend School (416.6)

Attend School	Edna Morgan (1) FE	8309 Old Warren Rd Pine Bluff AR 71603-8937	(870) 692-2400

Extension Ministries (344.1a,c)

WESLEY FOUNDATION - PINE BLUFF	Henry Wilkins (10) FE	717 W 2nd Ave Pine Bluff AR 71601-4001	(870) 536-6366
WESLEY FOUNDATION - UAM	Edward Kavan Dodson (10) FE	PO Box 3071 Monticello AR 71656-3071	(870) 735-6626

Extension Ministries (344.1b.c)

US AIR FORCE	Ronald L. Feeser, Jr. (6) FE	7443 Van Noy Loop Fort George G Meade MD 20755-1019	(410) 802-8032
US NAVY	Scott J. Shafer (8) FE	PSC 80, Box 11806 APO AP 96367	(870) 413-1639

Honorable Location (359.1)

HONORABLE LOCATION - SOUTHEAST	Charles Berlon Davis (27) HL	2567 Highway 284 Wynne AR 72396-8478	(501) 238-7444
	Constance Steele (22) HL	718 Weller Ave SE Live Oak FL 32064-3830	(386) 362-5505

Leave of Absence (354)

LEAVE OF ABSENCE	James L. French (1) FE		(870) 423-9196
	Mary Love Loftis (1) FE		(479) 531-4962

Southwest District

District Superintendent	Michael Morey (1) FE	904 Caddo St Arkadelphia AR 71923-5920	(870) 230-1118
AMITY	Glen Dale Harris (5) RA	11 Morning View Dr Kirby AR 71950-9068	(870) 398-4864
ARKADELPHIA FIRST	Carroll D Jackson (6) FE	107 N 9th St Arkadelphia AR 71923-5003	(870) 246-2493
ASBURY - MAGNOLIA	Michael P. Daniel (5) FL	1300 E University Magnolia AR 71753-2265	(870) 234-5594

ASHDOWN FIRST RICHMOND	James H. Cross (6) FE	145 E Commerce St Ashdown AR 71822-2819	(870) 898-5738
AVERY'S CHAPEL BRUCE MEMORIAL MIDWAY	Jimmy Keith Teeter (10) FE	PO Box 95 Blevins AR 71825-0095	(870) 874-2527
BEARDEN THORNTON	Andrew Wayne Hughes (7) PL	PO Box 161 Bearden AR 71720-0161	(870) 818-6343
BELL CHAPEL RED HILL	Larry E. Goza (8) RL	11290 Magnolia Highway Magnolia AR 71753-9560	(870) 554-2302
BISMARCK	Katherine Pearce (1) PE	PO Box 100 Bismarck AR 71929-0100	(501) 865-3124
BRADLEY	John Braden (4) RO	504 Gayle St Plain Dealing LA 71064-4270	(318) 326-7655
BUENA VISTA - STEPHENS	Cedric R. Walters (6) PL	434 Ouachita 8 Stephens AR 71764-9160	(870) 807-1880
CAMDEN FIRST	Henry Andrew Ratliff (7) FE	550 Palisade Dr Camden AR 71701-3159	(870) 836-2273
CARTHAGE HUNTER'S CHAPEL - LEOLA TULIP WAVERLY	Al Harrell (2) SY	1959 Gray Loop Leola AR 72084-8919	(501) 332-2560
CENTER CENTER POINT	Robert B McCoy (5) SY	PO Box 348 Horatio AR 71842-0348	(870) 832-3791
CHRIST - TEXARKANA	J. David Kassos (5) FE	5204 S Rondo Rd Texarkana AR 71854-8956	(870) 774-4066
CHRIST OF THE HILLS	Walter L. Smith (4) FE	700 Balearic Rd Hot Springs Village AR 71909-7119	(501) 922-4503
Associates	Patrick O. Henry (5) FD		
	Andrew Kjorlaug (1) FL		
	Helen Stegall (6) FD		
DELIGHT ANTOINE SMYRNA	James Taylor Henderson (9) PL	428 Key St Delight AR 71940-8028	(870) 826-3560
DEQUEEN FIRST GILLHAM	David S. Williams (6) FE	PO Box 488 De Queen AR 71832-0488	(870) 642-2038
DIAMONDHEAD	Michael S. Fikes (9) PL	122 Burning Tree Ct Hot Springs AR 71913-2209	(501) 262-4009
DIERKS GREEN'S CHAPEL	Robert L. Lyons (3) PE	PO Box 406 Dierks AR 71833-0406	(870) 286-2954
DODDRIDGE OLIVE BRANCH	Walter L. Burnett (18) PL	3282 Highway 160 Doddridge AR 71834-1619	(870) 691-2442
DUMAS MEMORIAL MARYSVILLE	Patricia Daugherty (4) PL	201 S Hill Ave El Dorado AR 71730-5908	(870) 862-1341

EBENEZER - NASHVILLE	Shirley F White-Souder (4) PL	285 Unity Rd E Nashville AR 71852-8046	(870) 557-1173
EL DORADO FIRST	James P. Polk (9) FE	201 S Hill Ave El Dorado AR 71730-5908	(870) 863-3281
Associate	Michael Blanchard (2) PE		
EMERSON - MT. PISGAH	Barbara Lewis (10) PL	901 Parkway Magnolia AR 71753-3166	(870) 234-3580
EMMET HARMONY - HOPE WILLISVILLE	Jerry G. Westmoreland (9) RA	202 Friar Tuck Ln Prescott AR 71857-2623	(870) 826-1188
FAIRVIEW - CAMDEN	Pamela K. Brule (4) FL	2603 Mount Holly Rd Camden AR 71701-6502	(870) 231-4353
FAIRVIEW - TEXARKANA OGDEN	Barbara B. Gilbert (12) RL	2301 Locust St Texarkana AR 71854-3759	(870) 774-2925
FAITH - HOT SPRINGS MORNING STAR	Wanda L. Murray (3) RO	2 Delavaga Cir Hot Springs Village AR 71909-6009	(501) 922-1883
	John Franklin Walker (3) RE	106 Silverwood Pt Hot Springs AR 71913-8935	(501) 760-7559
FORDYCE FIRST	John Charles Fimple (2) FE	702 Green Acres Dr Fordyce AR 71742-1802	(870) 352-3767
FOREMAN WADE'S CHAPEL	Lynn Ann Lewis McClure (1) FE	PO Box 165 Foreman AR 71836-0165	
FRIENDSHIP - FRIENDSHIP	Jeff Ladd (1) PL	283 Efird Rd Malvern AR 72104-8774	(501) 332-3157
FRIENDSHIP - PRESCOTT SWEET HOME UNION	Gene M. Ross (8) RL	413 Manor Rd Prescott AR 71857-2802	(870) 703-5994
GARDNER	Mark R. Williams (3) FL	900 Higdon Ferry Rd Hot Springs AR 71913-6210	(501) 282-4117
GLENWOOD DAISY	Elizabeth Stegall (3) FL	404 E Broadway Glenwood AR 71943-9247	(501) 593-6010
GRAND AVENUE - HOT SPRINGS	George Edward Rook (3) FE	841 Quapaw Ave Hot Springs AR 71901-3913	(501) 623-5626
Associate	Deborah Perry (4) PL		
GREER'S CHAPEL LYDESDALE	James Mark Lasater (15) FE	SAU Box 9290 Magnolia AR 71754	(870) 904-8572
GUM SPRINGS - MOUNTAIN PINE	George T. Hilliker (1) SY	46 Tiburon Way Hot Springs Village AR 71909-6632	(501) 203-5000
GURDON HOLLYWOOD	Carl A. Ownbey (1) FE	201 E Walnut St Gurdon AR 71743-1255	(870) 353-4469
HALL'S MEMORIAL	Joyce Watson (6) PL	28 Cleveland St Texarkana AR 71854-6322	(870) 773-9657

HAMPTON HARREL FAUSTINA	Harry J. Hamner (5) FL	13500 Chenal Pkwy. # 2311 Little Rock AR 72211	(501) 951-0036
HARMONY - COLUMBIA PHILADELPHIA UNITY	John Wayne Edwards (13) RE	229 Lisbon Cutoff El Dorado AR 71730-8171	(870) 863-0302
HARMONY GROVE - CAMDEN HOLLY SPRINGS LAKESIDE	James E. Harris (6) AM	323 Ouachita Road 37 Bearden AR 71720-9298	(870) 574-1245
HAVEN	Harold Eichelberger (2) OF	104 Galahad Ct Hot Springs AR 71913-2610	(202) 904-6452
HINTON DE ANN	Byron Wesley Mann (7) PL	407 Hempstead 108 Hope AR 71801-6179	(870) 777-9305
HOLLY SPRINGS - TEXARKANA	Doug Rhodes (6) PL	34 Big Oak Ln Texarkana TX 75503-0478	(903) 733-7246
HOPE FIRST	Steven Johnson (4) FE	PO Box 400 Hope AR 71802-0400	(870) 777-8816
HORATIO WINTROP	Phil Smith (3) PL	4400 Genoa Rd Texarkana AR 71854-7161	(870) 832-0242
HOT SPRINGS FIRST	Michael Mattox (1) FE	723 Center St Little Rock AR 72201-4317	(501) 372-2256
Associates	Teresa Holt (7) FD		
	John P. Miles (18) RE		
	John S. Polk (18) RL		
	William Zachary Roberts (1) FE		
HUTTIG	Robert Earl Ballard (6) SY	1519 Plum St Crossett AR 71635-4145	(870) 500-2494
JUNCTION CITY	Eugene Stiel (1) OF	PO Box 278 Junction City AR 71749-0278	(501) 428-6932
KEITH MEMORIAL L'EAU FRAIZ	Dale L. Diffee (16) RE	PO Box 2341 Hot Springs AR 71914-2341	(501) 282-5104
Associate	Sidney Carol Clark (3) PL		
LEWISVILLE	Ronnie K Eldridge (4) PL	296 Hempstead 166 N Hope AR 71801-8965	(870) 722-6063
LISBON	Charles Perry (1) PL	520 N Jefferson Ave El Dorado AR 71730-5829	(870) 267-2820
LOCKESBURG	Teresa Egan Chapman (3) PE	PO Box 68 Lockesburg AR 71846	(870) 289-2871
MACEDONIA MOUNT CARMEL	Tommy Halsell (5) PL	PO Box 30 Lockesburg AR 71846-0030	(870) 584-2454

MAGNOLIA FIRST	Larry Eugene Kelso (4) FE	320 W Main St Magnolia AR 71753-3503	(870) 234-4530
MALVERN FIRST	Lavon Post (4) FE	127 E Page Ave Malvern AR 72104-3943	(501) 332-5289
MANCHESTER	George T. Whitney (4) RO	24 Venado Way Hot Springs Village AR 71909-5816	(501) 915-0178
MINERAL SPRINGS WAKEFIELD	Frankie Glenn Hicks (1) PE	101 Church Street Mineral Springs AR 71851	(870) 919-0439
MOUNT IDA JOPLIN	David Steele (3) FE	PO Box 607 Mount Ida AR 71957-0607	(870) 867-3213
MOUNT MORIAH VALLEY GROVE	James J. Fort (13) AM	PO Box 17 Bluff City AR 71722-0017	(870) 685-2239
MOUNT OLIVE - FORDYCE BETHEL - NEW EDINBURG WILSON CHPL	L.T. Marks (6) RL	6810 Highway 189 New Edinburg AR 71660-8111	(870) 348-5478
MOUNT ZION - ARK CENTER GROVE - GURDON TRINITY - GURDON	Travis Langley (3) PL	193 Travis Ln Arkadelphia AR 71923-8517	(501) 620-9899
MOUNTAINSIDE	Johnna J. Galloway (1) FE	301 Elcano Dr Hot Springs Village AR 71909-7867	(501) 922-2626
MURFREESBORO	James Wainscott (2) FE	404 2nd Ave Murfreesboro AR 71958-9602	(870) 285-2579
NASHVILLE FIRST BINGEN	Paul B. Coy (3) FE	1005 Grove St Nashville AR 71852-3634	(870) 845-1094
NEW ERA	Charles Payne (4) SY	1101 Janice Dr Springhill LA 71075-2005	(318) 539-3009
NEW SALEM	Dennis E. Horvath (3) RL	29 Castellon Dr Hot Springs Village AR 71909-3118	(501) 922-4807
NORMAN LANGLEY	William Charles Bradford (1) FL	PO Box 236 Norman AR 71960-0236	(870) 828-1221
NORPHLET CENTENNIAL	Heather Spencer Clawitter (1) FE	505 Padget Norphlet AR 71759	(501) 620-9783
OAKLAWN	Fred W Hunter (4) FE	216 Higdon Ferry Rd Hot Springs AR 71913-5235	(501) 627-2638
OKOLONA	Kathryn Burchfield (1) SY	1388 Center Grove Church Rd Okolona AR 71962-9524	(870) 274-3214
PARKER'S CHAPEL PLEASANT GROVE	Gilbert Philmore Worley (1) RL	PO Box 10201 El Dorado AR 71730-0045	(870) 863-3776
PINEY GROVE	R. Scott Gallimore (3) FE	2963 Airport Rd Hot Springs AR 71913-9071	(501) 767-4765
Associates	Jacob Steven Lynn (4) PL		
	Rose A. Poag (16) PL		

PRESCOTT FIRST	Bill Lindsey Fish (2) FE	PO Box 745 Prescott AR 71857-0745	(870) 887-3342
PULLMAN HEIGHTS	Ronald G. Grigsby (3) PL	PO Box 1538 Malvern AR 72104-1472	(501) 337-0230
RHODES CHAPEL	James Carroll Rawls (12) PL	PO Box 221 Hampton AR 71744-0221	(870) 798-2968
ROCKPORT	Robert S. Reid (1) PL	340 E Nix Rd Rockport AR 72104-2161	(501) 815-2821
RONDO PLEASANT HILL - TEXARKANA	Sara J. Gotschall (1) PE	6006 Mcclure Rd Texarkana AR 71854-9045	(501) 922-2626
RUSHING MEMORIAL	TBS ()		
SAINT ANDREW - ARKADELPHIA	Bob W. Sanders (4) PL	320 Clay St Arkadelphia AR 71923-6124	(501) 865-2631
SAINT JOHN	Willie Joe Miller (7) PL	150 Nevada 230 Prescott AR 71857-9330	(870) 887-2950
SAINT MARK - EL DORADO	Michael L. Proctor (3) FL	2010 W Hillsboro St El Dorado AR 71730-6808	(870) 315-3931
SAINT PAUL - EL DORADO	Robert Henry Walker (4) FE	700 W 8th St El Dorado AR 71730-3622	(870) 814-4706
SAINT PAUL - MALVERN ADKINS MEMORIAL	Clarence Fowler (7) FL	PO Box 1374 Malvern AR 72104-1409	(501) 337-7364
SCOTT'S MEMORIAL	Ella Harris (4) PL	411 W Olive St Ashdown AR 71822-4411	(870) 898-5477
SHOREWOOD HILLS MAGNET COVE	Bob C. Clark (3) AM	105 Francis St Hot Springs AR 71913-4222	(501) 318-1164
SILVER SPRINGS	Wayne Chambers (2) SY	1120 W. Monroe #108 Magnolia AR 71753	(870) 904-1413
SMACKOVER SILVER HILL	Leon Thomas Dixon, Jr. (6) FL	PO Box 43 Smackover AR 71762-0043	(870) 725-3701
SPARKMAN DALARK BETHLEHEM	Sidney Royce Savage (9) RA	228 S Broadway Ave Sparkman AR 71763-8612	(870) 678-9343
SPRING HILL OAK GROVE	Revel Kidd (3) PL	142 Mallard Ln Hope AR 71801-9123	(870) 777-4950
STAMPS	Mark Rivers (1) FL	400 Main St Stamps AR 71860-2832	(870) 250-2042
SUGAR HILL	Gregory A. Burks (1) FE	1621 Sugar Hill Rd Texarkana AR 71854-9288	(870) 353-2346
SWEET HOME - MURFREESBORO	Al Terrell (35) SY	2005 S Washington Ave Murfreesboro AR 71958-8810	(870) 285-5152
TAYLOR	Spencer Glendas Plumley (1) RL	PO Box 1065 Lewisville AR 71845-1065	(870) 921-4788

TEXARKANA FIRST	Bruce Wayne Bennett (4) FE	400 E 6th St Texarkana AR 71854-5223	(870) 772-6931
Associate	Vida R. Williams (2) FE		
TIMOTHY McNEIL	Michael Gene Jennings (3) FL	1800 California Ave Sw Camden AR 71701-5624	(870) 836-8301
VILLAGE EBENEZER - STEPHENS	Kenneth Hipp (3) LS	2329 Columbia 38 Stephens AR 71764-8109	(870) 596-2606
VILLAGE - HOT SPRINGS	George W. McCoy (3) FE	200 Carmona Rd Hot Springs Village AR 71909-3344	(501) 922-1030
Associate	Thomas R. Jarrell (4) RO		
WASHINGTON	Keenan C. Williams (20) RE	401 S Pine St Hope AR 71801-5127	(870) 777-1355
WESTSIDE ST. MARK MISSOURI	Donald R. Nicholson (3) RE	285 Ouachita 174 Camden AR 71701-9047	(870) 836-2034
WILEY CHAPEL	Dwight Burks (2) OF	2314 E 11th St Texarkana AR 71854-4626	

Extension Ministries (344.1a,c)

INDIANA WESLEYAN UNIVERSITY	Christopher T. Bounds (11) FE	4016 S Harmon St Marion IN 46953-4969	(765) 677-0972
WESLEY FOUNDATION - HSU/OBU	Jessica Lee Durand (4) FE	316 N 11th St Arkadelphia AR 71923-4906	(870) 246-6731
WESLEY FOUNDATION - SAU	James Mark Lasater (15) FE	SAU Box 9290 Magnolia AR 71754	(870) 904-8572

Honorable Location (359.1)

HONORABLE LOCATION - SOUTHWEST	Darrell Van Smith (42) HL	320 Lookout Pt Hot Springs AR 71913-9704	(501) 276-2811
	Carey Don Womack (10) HL	21522 Old Hannover Dr Spring TX 77388-4194	(281) 288-3620

Incapacity Leave (357)

INCAPACITY LEAVE - SOUTHWEST	Cornelia DeLee (5) FE	740 Weston Rd Apt 604 Hot Springs AR 71913-5370	(870) 501-0616

†††

CODE ABBREVIATIONS

AF	Affiliate Member ¶¶334.4, 344.4, 586.4
AM	Associate Member ¶369.1
OA	Associate Member of other Annual Conference ¶346.1
LM	Certified Lay Minister ¶272
FD	Deacon in Full Connection ¶¶320, 369.3
DP	Deacon recognized from other denomination serving UM probation
OD	Deacon Member of other Annual Conference ¶331.8
DM	Diaconal Minister ¶369.1 (consecrated under provisions of 1992 or earlier Discipline)
FE	Elder in Full Connection ¶¶335, 369.1, 369.2
OE	Elder Member of other Annual Conference or other Methodist denomination ¶346.1
OF	Full Member of other denomination ¶346.2
FL	Full-time Local Pastor ¶318.1
LM	Certified Lay Minister
LP	Other Local Pastor ¶318.4
PL	Part-time Local Pastor ¶318.2
PD	Provisional Deacon ¶¶324, 325
PE	Provisional Elder ¶¶324, 325
PM	Provisional Member (1992)
OP	Provisional member of other Annual Conference ¶346.1
RA	Retired Associate Member ¶359
RD	Retired Deacon in Full connection ¶359
DR	Retired Diaconal Minister ¶359 (consecrated under provisions of 1992 or earlier Discipline)
RE	Retired Full Elder ¶359
RL	Retired Local Pastor ¶320.5
ROE	Retired Elder Member of Other Annual Conference
RP	Retired Probationary Member ¶359
SY	Supply Pastor, Other

DISTRICT ABBREVIATIONS

CE	Central District
NE	Northeast District
NW	Northwest District
SE	Southeast District
SW	Southwest District

†††

F. Reports and Budgets

Episcopal Address, June 11, 2012

2012 Arkansas Annual Conference

Bishop Charles N. Crutchfield



I have been asked what I will miss as I leave the Arkansas Annual Conference and the active episcopacy of our church. I will miss church pot luck suppers where the first five dishes are fried catfish, fried chicken, fried potatoes, fried okra and fried hush puppies! I will miss opening the nation-wide United Methodist Reporter and feeling a certain pride because two of the continuing columns are written by young Arkansas clergy. I will miss the beauty of driving down "the pig trail" and the glory of Mount Eagle and the wonder of the Buffalo River. I will miss shivering and waiting down at the River Market in Little Rock for the Easter Sunrise Service sponsored by Pulaski Heights. I will miss the Pentecostal power of one of Ronnie Miller-Yow's sermons and the thoughtful devotionals shared in the cabinet as we begin each meeting. I will miss the sense of history and place that is so much a part of Arkansas. And yes, I will really miss seeing the Razorbacks whip up on LSU – Woooo, pig! Sooee!"

But that which I will most miss is seeing three or four babies baptized on one Sunday morning in a large church. I will miss the faithfulness of the choir in a county seat congregation. I will really miss worshiping in a church with 85 in attendance, with 24 children of the 85 going to the front of the church at the time of the children's meditation.

What ever else one may say about the United Methodist Church, our strength and our glory has never been in the General Conference with all its theological and political agendas. It is not in the general boards and agencies. Our strength and our capacity to serve the mission field is in the local church.

The United Methodist churches of Arkansas have had the courage and the vision and the will to cross the Red Sea, journey into the wilderness and launch into a new and yet uncharted future. You are setting aside the "we've always done it this way" rubric and are replacing it with a vision for the future. You are willing to speak of "purpose" and "mission" in new and innovative ways. You have been willing to step out in faith with a new, emerging, evolving conference structure, and you are willing to embrace a new model with circuit elders and coaches. This conference is unique in saying we want to bring the theological vision and wisdom of a Wesleyan scholar to the decision making tables year round. This is bold. It is different. The institution of the Network of Holiness of Heart and Life is an invitation to grassroots innovation and creation of opportunities for ministry all across Arkansas. This takes courage, a willingness to dare and to risk for the sake of claiming God's promised future. I admire your courage, and will miss not being associated with it daily.

Are we finished? No. Are there yet questions? Certainly. Of course, it will not be perfect. We will recognize the need for continuing change and adaptation as we engage the future that God has prepared for us. We are the daughters and sons of John Wesley who believe we are going **ON** to perfection. The conversation is beginning, not ending. There will be course corrections and changes

as needed. That is the way of a living, breathing, adapting, evolving organism. That is the way of a movement, a Wesleyan, Methodist movement. Change and transformation are not the exception, but the anticipated and expected.

Through the core values you have adopted, you have made it clear that you are not willing to be self-satisfied observers of the status quo in this kingdom building business. *It takes a disciple to make a disciple.* Another way of saying this is that we know we will all, laity and clergy alike, be held accountable to our vows of baptism, church membership, and ordination. Our embrace of the means of grace – prayer, study and meditation on the Word and words, sharing in worship and the Sacraments – will be seasoned with the creativity of our minds and the activity of our hands in the dirty, messy, yet joyous business of building the Kingdom of God and of making disciples of Jesus Christ. Now, we must look deep within our hearts to see if there is a disciple inside, who will make disciples outside for the Kingdom. The focus is on creating stronger, more vital congregations. The emphasis is on the mission field locally and around the world. This is not about insiders who know the secret words, but about outsiders who need to hear the word and see it made flesh. Jesus reminds us that there are others who must hear the Gospel. John Wesley has said the world is our parish.

There are two official fields of mission endeavor beyond the annual conference. The Russia Initiative focuses on support for several local churches and on support of Moscow Seminary. The seminary needs our support. We have the opportunity to provide scholarships for young men and women who have been called to the tremendous, yet daunting challenge of proclaiming the Good News in a difficult and often hostile environment.

Water wells for Congo is the other major emphasis. You have responded gloriously. Wells are being dug. Five new wells are anticipated during this drilling season. The funds for well drilling are held at the Advance Special Office in New York until the sites are selected and plans for drilling are completed. Then the funds are released. We are fortunate to have a financial cushion right now.

This gives us an opportunity to temporarily shift our focus, with the blessing of the North Katanga Annual Conference, to "Imagine No Malaria." We have been asked to be a vanguard conference leading the rest of the church in our response to a $75 million pledge made in 2008 by the General Conference. Our United Methodist Foundation of Arkansas has provided us with a matching grant of $333,000. There is no apportionment, no grand campaign plan, just an invitation and an opportunity to for your church and your church organizations to help us match dollar for dollar the challenge grant. The first $100,000 we raise will go toward acquisition of a new aircraft for Wings of the Morning. This new aircraft is an integral part of the delivery system that has the potential to wipe out malaria by 2015. If we raise $500,000, it is like saving 50,000 lives. If we raise $2M we will save 200,000 lives. You want to transform the world. Here is your chance.

As we are seen to be a people of holiness of both heart and life, personal and social faith in action, we will be the disciples that make disciples. I don't know if it was his *greatest* fear, but Mr. Wesley spoke of his concern, not that the Methodist movement would disappear, but, that it would lose its center, its beating heart. He feared we might lose our passion for people's souls. We know that faith which lives and breathes its passion for creating disciples of the Master is our highest calling.

Her name was Hazel. I first saw her sanding tip-toe on top of a small step ladder trying to balance her 72 year old, five-foot frame as she put up wall paper in the bathroom of our first parsonage. When the stewardship campaign came in October and individuals reluctantly accepted the names of those to go see about pledges, with a smile she took the names of the toughest calls and went out the door proclaiming, "It is a privilege to ask for money for the Lord." She always returned with pledges, solid pledges that were always paid.

She was tough. I was told to be careful of her because the preceding pastor had said something from the pulpit she did not think appropriate and she stood up and challenged him right then and there. On Easter Sunday morning, no less!

The heart of her call to ministry was to children. She made a promise to God that she would teach the kindergarten Sunday school class in that small local church until one of her little ones would become an ordained minister in the United Methodist Church. For almost fifty years in that small, rural, New Mexico mountain church, she taught that class. Whether there was one child or ten, Hazel was

present, patient, prepared, with arms opened wide. She taught that class with love, and persistence, and grace and expectation. Her ministry was all about those little children, never about her.

Hazel kept her promise to God to teach, until death finally prevented her return to the class room. She never saw the hope of an ordained pastor realized. But she persisted until the day she died believing that she could, indeed, would, make a difference in the life of one child, in and through the ministry of that little church, and that child would make a difference for many. What Hazel did not realize was that in the grace of God, though her persistent faithfulness across 50 years, **she was** the difference maker. In the end her promise ***was*** realized. She had been the face of God's love and grace and compassion for the many.

We all need to be Hazel's, I think – down on our knees praying, in our homes preparing, in our seats worshiping, out on the street in the name of Jesus without embarrassment, persistently living out our chosen ministry. Always hopeful, always expectant, always anticipating that the next child to walk through the door will be *the one*. Yet knowing, always knowing that the work of ministry in the fullness of God's grace will be sufficient, and is, finally, our reward.

Let us live the faith – for all else we may say or do, it is Hazel, Jeff, Dede, Ronnie, Pam, Michael, Andrew, Edna, Susan, Karen, Eric, Bill and thousands of other individuals working through the life of a local church who are going to make a difference. They – you – will make a difference because you have purpose, and a heart for ministry in a mission field that is only constrained by the limitations of your imaginations. Ministry will not be about "me" and my needs, but about the needs and purposes of the Kingdom of God. This is the ministry and mission to which Jesus invites us.

I love the lines in the old liturgy: *"Dearly beloved, the Church is of God, and will be preserved to the end of time, for the promotion of the worship of God and the due administration of God's word and ordinances, the maintenance of Christian fellowship and discipline, the edification of believers, and the conversion of the world. All, of every age and station, stand in need of the means of grace which it alone supplies."*

You have been that church for us. It has been a most blessed, extraordinary and faith-filled experience for us to take this eight year journey of ministry with you and the people of the Arkansas Annual Conference. Thank God and thank you for being so gracious and loving, for being so forgiving and compassionate, and for being willing to take risks that few are willing to take. I thank you for living the faith, for speaking with a gracious candor, for looking to the future with anticipation and expectation. You **are** the difference-makers – and it has been our privilege to share for a season this faith journey with you. You will always be in our prayers. We covet from you that same precious gift. And, yes, we will miss **you** very much. God bless you all.

Bishop Charles N. Crutchfield
Arkansas Area, United Methodist Church

†††



Bishop Charles Crutchfield consecrates the Holy Communion elements during opening worship of the 2012 Arkansas Annual Conference.



†††

Laity Address

Arkansas Annual Conference

June 12, 2012

Asa Whitaker, Lay Leader

Thank you Bishop, as a foundation for our time together today I would like to share with you a few verses from the Book of Hezekiah 14: 5-13

And it came to pass in the dry plains of a foreign land, a son Newton was born to Sinus the priest and his wife Benjilee. Although small in stature, God laid his hand upon the boy to become a high priest and serve the temple of the Lord.

The boy grew in strength, courage, and imagination. He often dreamed of being a gladiator in the court of round ball and dreamed of the time he could adorn himself in blue and lead a mighty army to conquer all foes.

But the call of the Lord was upon him and he was directed to seek the will of the Lord in the land of green hills and blue devils. The court of round ball was without measure in that land but he found himself lacking in stature to follow his dream

And the Lord spoke to him and said, take unto yourself the handmaiden Jenkins that you might have a helpmate. And so it was, he entered into the land of red rocks and barren soil to toil in the vineyard of God.

And the boy prospered in the work of the Lord. But he Lord spoke to him again and said, "arise and go to the land in the east. My people there are wandering in the wilderness. It is a land of opportunity and the work is great.

But Newton replied, "Lord how is this that you wish me to go there? I am vertically challenged and the trees are tall, I will not be able to hear the strange talk and sounds of that land. They howl like red wolves and make loud mournful sounds to beckon the unclean red animals that inhabit their land. And in the time of the animals' season, the people flock together in enclosures neglecting the temple. I am of a genteel spirit and will never learn to howl and call.

Fear not said the Lord, I will make a path for you and the people will follow. You only have to imagine. So go with courage. Three minor prophets, Phillip. Macedias and Curtis, await you and will be a source of strength and encouragement.

And so it was, for eight years Newton waxed strong in the spirit and the people followed him through the wilderness to the edge of the promised land. But he was not to enter the land he had imagined for he was old and spent.

May God forgive me for this reading of unholy scripture.

It has been an honor and privilege to serve this conference as Lay Leader and to work with Bishop Crutchfield during these past eight years. He arrived at time of change for us. We had just formed a new conference, was working with a new structure, and had a new strategic plan in place. I recall vividly his arrival and early conversations where he was asked to tell us what plans he had in mind for our conference. He replied that he had no plan for our conference at that time but to hold us accountable for the plans we already had in place. As I was putting these thoughts together, I couldn't help but think of the analogy of Bishop Crutchfield as being our modern day Moses. Just as the children of Israel were struggling to move on to a new life, so was the Arkansas Conference. No he didn't find a conference beaten down and without hope, we were fresh and new but with our own struggle to move on to a new life as the United Methodist Church in Arkansas. As we worked together in the years to follow, it became apparent that we needed to have a "wilderness experience" if we were to

become the effective witness for Jesus Christ and his church that we desired to be. Our recent years together have been spent in the 'wilderness" searching for a path forward to the "promise land" of a new future. This annual conference will make the final decisions to facilitate moving forward into this new future. Like Moses, Bishop Crutchfield has brought us to the mountain top where we can see that new future but for some of us the view is a little unclear and the "promise land" is a long distance away. Sometimes it is difficult for us to see. I am reminded of a story I once heard of a little old lady who lived downtown where apartment buildings stood tall and were so close together only an alleyway would separate them. One day in much distress she called the police and complained that the young man across the alley was parading nude in front of his window. When the police arrived at her apartment to check it out she took them to her bedroom window where they could clearly see a young man shaving. "See," said the old lady, "there he is again. Standing right there with no clothes on". The policeman replied, "Yes maam I see him but I can only see him from his waist up." To which the old lady replied, "Here stand on this box and you can get a better view."

I don't think we will be able to see our future more clearly by standing on a box. We have to move closer to get a better view. Moving into our future requires something of us. Clergy and laity alike. To paraphrase John F. Kennedy, we must "Ask not what our church can do for us, ask what we can do for our church. I am afraid we have been consumers of our faith rather than doers of our faith. Bishop Crutchfield has given us a plan, has set a new direction, and has painted a picture of the potential we have in this promised land. When Moses sent out his scouts into the promise land they came back with mixed reports. As I recall only two of the scouts believed the children of Israel could take the land and enjoy the fruits of this land of "milk and honey" the ten other scouts believed the task was hopeless. The inhabitants of the land were too big and the cities too well fortified and the resistance would be much to severe. A church alive in the grace of God is the "milk and honey" we seek. We will have our own giants, fortified traditions, and resistance to change to overcome if we are to inhabit this new land.

A man who had regularly prayed for many years began to wonder if God heard his prayers at all. During one of his routine times of prayer, he started to doubt. He said, "Hey, up there, can you hear me? Hey, God, if you can hear me tell me what you want me to do with my life." A voice from above thundered a reply, "I want you to help the needy, give your life for the cause of peace, and make disciples of Jesus Christ." Faced with more of a challenge than the man wanted, he answered, "Actually God, I was just checking to see if you were up there" The voice boomed back, "That's all right I was only checking to see if you were down there."

My friends, we are down here and it is time for us to enter the promised land. Busy lives consume our waking hours but Christ's call to "Come, I will make you fishers of men" is as real today as they were the day he spoke those words on the shores of the Sea of Galilee.

Dwight L. Moody once said, "It is observable that God has often called men to places of dignity and honor when they have busy and honest employment of their vocation. Saul was seeking his father's donkeys and David his father's sheep when called to the Kingdom. The shepherds were feeding their flocks when they had their glorious revelation. God called the apostles from their fishing and Matthew from collecting taxes. Amos from the horsemen of Tecoah, Moses from keeping Jethro's sheep, Gideon from the threshing floor, Elisha from the plows. God never called a lazy man".

Jesus seemed to have a sense of urgency when he called his disciples from the seashore. Now is the time. The Greeks had two words for time. The first was chronos or time as we might use it when we look at our clock. It is bound by minutes, hours days, and second word for time is kairos. Time as we might use it when we refer to the time in which we live. We might hear Jesus say, Come the time in which we live calls for us to begin. "Come follow me" What might be our response? "Sorry Lord, I know it is time but I am too involved with other things. Maybe another time." Or will it be "Lord, I don't know how I can find the time, but I know the time is now"

The mood of the delegates at the closing gavel of General Conference was mournful of the loss of hope and the realization that we had accomplished so little on realignment and restructuring. Many issues facing our denomination were not addressed by plenary session. We desperately need a new structure to facilitate our work however, thanks be to God, we, you and I, are not dependent on the

structure of the United Methodist Church to make disciples of Jesus Christ for the transformation of the world. Disciples are made at the local church not General Conference. The sense of urgency in Jesus voice when he called the fishermen is the sense of urgency I feel for the United Methodist Church. Our numbers are declining because we are not making new disciples. Some say numbers are not important but I believe they are because they represent those folks around us who do not know Jesus in their hearts or have a relationship with God.

Jesus invited the disciples to become fishers of men and that invitation is urgent today . My prayer is that we will enter the promised land and take time to go fishing.

Asa Whitaker, Lay Leader, Arkansas Conference

Celebration of Ministry Awards Luncheon

Jim Beal Barnabas Award: Reverend Samuel Teague
Interfaith Awards: First UMC, Little Rock & Jay Clark, Pulaski Heights UMC
Peace with Justice Grant Recipients:
Delta Dream Food Pantry – Community Garden
FaithSpring UMC – Welcome the Stranger
Faith UMC – Neighborhood Outreach and Connection
Arkansas Interfaith Conference – Dentention Support Good Pantry
Greenwood UMC – Food Bank
Oak Forest UMC – Barnabas House
First UMC, Conway – ESL Tutoring Program
Arkansas Tech Wesley Foundation – Age to Age
First UMC Mountain Home – Wesley Kitchen/Backpack Program/Weekend Meals
First UMC Paragould – The Witt House
Conway Cradle Care Scholarship Program
McCabe Chapel UMC – Parent and Student Supplies Plus
First UMC Hamburg – Break Free Youth Zone
Cushman UMC Food Pantry Startup
First UMC Melbourne – Backpack Program
Mt. Tabor UMC – Brown Bag Ministry
Commission on the Status and Role of Women Award: United Methodist Women
E-Christian Ed Certificate: Penny Lee
Jay Lawhon Volunteer in Mission Award:
Reverend Edward Wyers, Grand Avenue UMC, Stuttgart
Denman Evangelism Awards:
Sandra Ibarra - Youth
Jennifer Leigh Bauman - Laity
Reverend Barry Morton - Clergy
Methodist Family Health Outstanding Volunteer Church
Searcy First UMC (Large Church)
Holly Grove UMC (Small Church)
Methodist Family Health Generosity Award Little Rock First UMC
OMP/Allan Bruner Youth-In-Mission Award: Emily Polk, First UMC, El Dorado
Hendrix Youth Minister of the Year Award: Rod Hocott, Arkansas Conference Staff
Defender of the Faith: Don Knutson, Pulaski Heights UMC
And the District & Conference Church of the Year Awards on the following page

Conference Churches of the Year

Spadra UMC, Rev. Regina Turner, West District • Category I

Spadra UMC saw growth in attendance and membership in 2011. They received one by Profession of Faith and baptized one and now they are averaging 16 in attendance. They began a men's breakfast and children's Sunday school classes. Spadra works with several UMCs in the area and active members in other denominations participate in their Wednesday Bible studies. Several well-attended special worship services and community children's events were held for the first time.

Booneville UMC, Rev. Garal Holloway, West District • Category II

Booneville UMC witnessed four Professions of Faith and six baptisms as attendance grew from an average of 63 to 95. The church decided to target young adult and children's ministries and so began several new Sunday school classes and small groups including a new UMW circle for young adults. A new fellowship night following ballgames and a partnership with the local Boys & Girls Club bring most of the youth of the community into the church teen center.

Mount Olive, Van Buren UMC, Rev. Barry Morton, West District • Category III

Mt. Olive UMC in Van Buren went form 206 to 297 in average attendance with 26 Professions of Faith and 25 baptisms. The church continues to see significant growth in attendance and ministries since it began a few years ago in the building that had been the home of a recently closed, historically black congregation. Growth in all areas required the congregation to find a new home. Easter 2011, Mt Olive UMC held its first service in the former Van Buren FUMC building.

Heritage UMC, Rev. Wes Hilliard, West District • Category IV

Van Buren Heritage UMC continued its numerical growth in 2011. It went from 370 to 391 in attendance with 38 Professions of Faith and 47 baptisms. The Wednesday evening ministry increased from 296 to 375. Over 800 in the community attended a musical production of "Narnia," resulting in several in the carts community becoming active in the church. The members of Heritage gave over $30,000 in food to over 15,000 people. Clothing is distributed twice a month to the local schools. Prayers Booths were provided at both city-wide tourist festivals. Mission trips were conducted to Joplin and New York City and a multi-year project to establish a poultry operation in Kenya was completed.

District Churches of the Year

The following churches are recognized by their Districts and the Conference Parish & Community Development Committee as District Churches of the Year. This award is based on the following criteria: 1) Growth in membership, professions of faith, and attendance of all groups; 2) Outreach - community visibility, service, and mission beyond the church; 3) Financial - paying 100% of their apportionments; 4) Connectional Identity - district, conference, general, connectional strengths, advance specials, participation and leadership; and 5) Quality - percentage of members in worship, Sunday School, Bible study, child care, spiritual growth, evangelism, and world hunger.

Category I: Average Worship Attendance Under 50

Amboy UMC, Rev. Roger Armstrong • Central District
Oxford UMC, Rev. Bobby Coleman • North District
Centerville UMC, Rev. Lana Gartner • North Central District
Hughes UMC, Rev. R. Marilyn Neal • Northeast District
Viney Grove UMC, Rev. G. Randall Nix • Northwest District
Gardner UMC, Rev. Mark Williams • South Central District
Gillham UMC, Rev. David S. Williams • Southwest District
Spadra UMC, Rev. Regina Turner • West District

Category II: Average Worship Attendance 51 to 150

Oak Forest UMC, Rev. Russell Breshears • Central District
Leslie UMC, Rev. Cherie Baker • North District
Dover UMC, Rev. Roy Beth Kelley • North Central District
Brookland UMC, Rev. William Sardin • Northeast District
Oakley Chapel UMC, Rogers, Rev. Shane Pair • Northwest District
Mt. Ida UMC, Rev. David Steele • South Central District
Wade's Chapel UMC, Rev. Terry Sager • Southwest District
Booneville UMC, Rev. Garal Holloway • West District

Category III: Average Worship Attendance 151 to 300

Wesley Chapel UMC, Rev. Ronnie Miller-Yow • Central District
Grace UMC, Conway, Rev. David Ray Hawkins • North Central District
Wynne FUMC, Rev. L. Glenn Pettus • Northeast District
Farmington UMC, Rev. Justin Ledbetter • Northwest District
Salem UMC, Benton, Rev. Carlton Cross • South Central District
White Hall UMC, Rev. Johnna Galloway • Southeast Distrtict
Smackover UMC, Rev. Leon T. Dixon Jr. • Southwest District
Van Buren Mt. Olive UMC, Rev. Barry Morton • West District

Category IV: Average Worship Attendance 301 and up

Trinity UMC, Rev. Betsy Singleton • Central District
Searcy FUMC, Rev. Keith Goza • North District
Cabot UMC, Rev. Beth Ann Waldrup • North Central District
West Memphis FUMC, Rev. David Moseley • Northeast District
Springdale FUMC, Rev. Stephen Coburn • Northwest District
Piney Grove UMC, Rev. Scott Gallimore • South Central District
El Dorado St. Paul UMC, Rev. Rob Walker • Southwest District
Van Buren Heritage UMC, Rev. J. Wes Hilliard • West District

Celebrating Professions of Faith

The Book of Discipline clearly states that the purpose of the United Methodist Church is to make disciples of Jesus Christ for the transformation of the world. According to the records submitted by all the pastors in the Arkansas Conference, the following 324 churches received at least one person by profession of faith during the calendar year of 2011.

The fact that your congregation witnessed professions of faith last year, is a testimony to your faithfulness to the Great Commission's commandment to "go and make disciples of all nations." *Matthew 28:19*

"Well done, good and faithful servant." *Matthew 25:21*

May God continue to bless your ministry of making new disciples of Jesus Christ for the transformation of the world.

†††

CENTRAL DISTRICT

AAmboy	Roger Armstrong 3
Asbury - Little Rock	Bryan Fink 11
Faith - Little Rock	Harriett Akins-Bannman ...
FaithSpring	Brock Patterson 16
Geyer Springs	Mary Candace Barron ... 6
Henderson	N. Robin Moore 6
Highland Valley	William Wade Shownes.. 8
Hoover	Ismail M. A. Saafir 4
Hope Korean	**Ohyeoun Kim 17**
Hunter - Little Rock	Melvin Moss 1
Jacksonville First	John Mark McDonald.... 8
Lakewood	Richard Lancaster 13
Little Rock First	Michael Mattox 13
Maumelle First	Luke Conway 32
McCabe Chapel	Johnnie Davis 1
North Little Rock First	Davis E. Thompson 8
North Pulaski	Carol S. Goddard 1
Oak Forest	Russell D. Breshears..... 1
Primrose	Clayton Bulice 1
Pulaski Heights	**Britt Sharda 49**
Quapaw Quarter	Thompson Murray 1
Saint James	**Siegfried Johnson 43**
Saint Paul, Little Rock	Gerald Collins 8
Saint Paul, Maumelle	Reginald Russell 3
Sweet Home	Barbara A. Douglas 1
Sylvan Hills	Beverly Watkins 4
Trinity, Little Rock	Betsy Singleton Snyder 16
Wesley Chapel	Ronnie L. Miller-Yow .. 13
Western Hills	Sylvia Nosic 1
Winfield	Larry D. Hughes 4

†††

NORTH DISTRICT

Ash Flat	Larry Morris 3
Batesville First	Robert Burton 17
Bear Creek	Roger B Hook 1
Beebe	Russell Edward Hull 10
Bradford	William P. Mills 2
Bull Shoals	Donnie Hudson 1
Cave City	Roger B Hook 2
Central Ave, Batesville	Paul Seay 2
Desha	James D Wheeler 1
Evening Shade	Larry Morris 2
Fairfield Bay	Paul Strang 2
Floyd	Robert Mark Quick 1
Hardy	**Brien Nix Hall..... 53**
Harrison First	John D. Darnall 2
Heber Springs	Thomas Toombs 26
Holiday Hills	C. Daniel Brand 2
Horseshoe Bend	Nancy Cameron 2
Jasper	Larry M Acton 1
Leslie	Cheryl Jean Cook Baker ..1
Mammoth Spring	James (J.R.) McElhannon 4
Marshall	Cheryl Jean Cook Baker ..2
McRae	Gilliam Sills 1
Mountain Home First	Rodney G. Steele 17
Mountain View First	Ronnie Newberry 10
Newport First	John Bradley Elrod 2
Pangburn	David Doyle 1
Quitman	David Caswell 6
Saint James, Mt View	Ronnie Newberry 3
Saint Paul, Searcy	Mary Hilliard 10
Saint Paul's, Harrison	Mark Donald 4
Searcy First	Keith Goza 18
Sharp	Jerry Lumpkin 2
Swifton	Donald Lewert 4
Tuckerman	Donald Lewert 2
Valley Springs	Sandra Garrett 4
Valley View	Mark Donald 3

†††

NORTH CENTRAL DISTRICT

Atkins First	Rebecca Searcy Wiseman.1
Bethlehem - Lonoke	Toby Austin 7
Cabot	Beth Ann Waldrup 26
Christ - Cabot	Jeffery Warrick 14
Cleveland	Sara Darlene Bayles 1
Concord - Lonoke	William N. Steele 2
Conway First	Charles Murry 19
Danville	Thomas Sullinger 1
Dardanelle First	James A. Benfer 1
Des Arc First	Michael W Topham 1
DeValls Bluff	Carolyn Doering 1
England	George d Crumbly, Jr..... 1
Grace - Conway	David Ray Hawkins 17
Graham Chapel	Thomas E. Lukas 2
Greenbrier First	Kevin Lyon 2
Hamilton	Roger E. Glover 2
Hazen	Carolyn Doering 3
Hebron - Carlisle	Roger Crouch 7
Mayflower	Richard Wilkins 1
Morrilton First	Todd-Paul Taulbee 1
Mount Tabor - Cabot	Jason Surlin 6
Mount Zion - Lonoke	Wesley Howard, Jr. 4
New Zion	**James Lee Scruggs 4**
Pottsville	Mildred Faith Bryant 2
Providence	Toby Austin 1
Russellville First	Roy Patterson Smith 35
Salem - Conway	R. Leon Gray 5
Sixteenth Section	Richmond P. Meadows 1
Southbend	Garren Earle Hagemeier ... 1
Springfield	Austin W Coleman 1
Vilonia	Belinda Price 3
Ward	Richmond P. Meadows 3
Wesley - Conway	David D. Hoffman 1
Wesley - Russellville	Davida Autry 3
Wye Mountain	Mark Matthews 2

†††

NORTH EAST DISTRICT

Augusta	Robert DeBaun 4
Brookland	William J Sardin 10
Campground	George Edward Harris.... 1
Caraway	Douglas Criss 7
Central - Wynne	**Melvin Dwight Mann 5**
Christ Way	Herschel Richardson, Jr....6
Cornerstone	Wm Christopher Cooper ..5
Corning	Pauleen Ann Ferris 8
Cotton Plant	Karl Dixon Platt 1
Forrest Chapel	Everett Blakely 3
Forrest City First	Janet T. Edwards..... 6
Friendship, Ravenden	John Stoll 1
Griffin Memorial	Michael Sutton 2
Harrisburg First	J. Beth Perdue 3
Hickory Ridge	Michael Utley 3
Hoxie	Bonda Deere Moyer 2
Hughes	R. Marilyn Neal 3
Imboden	Bob J. McMillon 1
Joiner	**Janice Williams 11**
Jonesboro First	**John P. Miles, II 50**
Lake City	Jerry W. Reed 2
Leachville	Douglas Criss 14
Manila	Jerry Pentecost 2
Marion	Tom M. Letchworth..... 15
Marked Tree First	Ron C. Williams 11
Marmaduke	Stephen Wayne Baldwin...3
Monette	Jerry W. Reed 3
Osceola	Tyrone Hill 2
Paragould First	William B. Leslie..... 15
Parkin	William Joe Head 1
Pleasant Grove	Nan Nelson 2
Pocahontas	Rockey Earl Starnes 3
Pruett's Chapel	Doyle Dwayne Smith 2
Rector	Mace P. Straubel 1
Saint Paul, Jonesboro	Charles Sigman 6
Shiloh - Paragould	David Swift 1
Trumann	Jeff Weaver 8
Victory	**Moses Green 9**
Warren's Chapel	John Michael 1
Weiner	Dan L. Walker 2
West Memphis First	David F. Moseley..... 12
Wynne	Lester Glenn Pettus 11

†††

NORTHWEST DISTRICT

Arkansas Korean Mission	Young Jin Kim 1
Bella Vista First	Jaimie Jack Alexander ... 8
Bentonville First	Rex Dickey 30
Berryville	Floyd Ray 2
Betel	Ramiro Lizcano 6
Bland Chapel	David E. Mack 1
Brightwater	Brian Timmons 1
Central, Fayetteville	**J. Anthony Holifield... 100**
Central, Lincoln	Andy Newbill 4
Central, Rogers	Carness Vaughan 31
Decatur	Russ Hall 2
Elm Springs	Carl D. Palmer 18
Eureka Springs	Stanley Wade Adams..... 2
Farmington	Justin Ledbetter 15
Grace - Rogers	Wm Zachary Underwood .1
Green Forest	Stephen Brizzi 2
Harmon	J. Michael Callahan 2
Highhill	Russ Hall 1
Highlands	Rex G. Darling 1
Huntsville	Roger Allen Crum 4
Living Waters at Centerton	Blake A. Lasater 8
Morrow	John M. Moore 2
Oakley Chapel	Shane Pair 2
Prairie Grove First	Matthew H. Johnson..... 1
Rogers First	David Bentley 9
Saint James, Fayetteville	Charles White 1
Sequoyah	Sara Cole Pair 11
Shiloh, Berryville	Lon N Hudson, III 1
Siloam Springs First	Randy H. Rowlan 15
Springdale First	Stephen Coburn 38
Wedington	Joseph W. Hall 1
Wesley, Springdale	Ramiro Lizcano 2
Wiggins	Gary B. Lunsford 4
Winslow	Gary B. Lunsford 1

†††

SOUTH CENTRAL DISTRICT

Amity	Glen Dale Harris 1
Arkadelphia First	Carroll D Jackson 13
Benton First	Robert David Jones 5
Bryant First	Hammett Evans 22
Center Grove, Gurdon	Travis Langley 4
Christ Of The Hills	Walter L. Smith 11
Ebenezer - Tull	Danny Dunlap 4
Friendship, Friendship	Robert S. Reid 1
Gardner	Mark R. Williams 10
Glenwood	Elizabeth Stegall 3
Grand Avenue	George Edward Rook 1
Gum Springs, Mt. Pine	Jeff Ladd 2
Gurdon	Gregory A. Burks 2
Haven	Harold Eichelberger 6
Hot Springs First	William O. Reeves 28
Keith Memorial	Dale L. Diffee 6
L'eau Fraiz	Dale L. Diffee 5
Magnet Cove	**Bob C. Clark 13**
Malvern First	Lavon Post 6
Manchester	George T. Whitney 1
Moore's Chapel, Sheridan	Wm Charles Bradford 8
Morning Star	John Franklin Walker 1
Mount Carmel, Benton	Bob Warford 2
Mount Ida	David Steele 4
Mount Zion, Arkadelphia	Travis Langley 2
Mountainside	Chris Hemund 12
New Salem	Dennis E. Horvath 2
Norman	James Michael Smith 3
Oaklawn	Fred W Hunter 7
Okolona	Troy Lee Cate 2
Piney Grove	R. Scott Gallimore 14
Pullman Heights	Ronald G. Grigsby 3
Rockport	Robert S. Reid 5
Salem, Benton	Carlton Cross 3
Sardis	Stephen P. Dickinson 5
Sheridan	John Andrew Fleming 2
Shorewood Hills	Bob C. Clark 2
Traskwood	**Danny Dunlap 4**
Trinity, Gurdon	Travis Langley 1
Village, Hot Springs	George W. McCoy 4

†††

SOUTHEAST DISTRICT

Dewitt	Daniel R. Kirkpatrick 7
Fordyce First	John Charles Fimple 3
Good Faith Carr	Walter Michael Wilkie..... 4
Hamburg First	David A. Moore 9
Helena First	Mark B. Massey 1
Kynette	Kennis Key 2
Lacey	J. Donald Johnson 1
Lakeside, Lake Village	John Embrey 6
Lakeside, Pine Bluff	Pamela Jean Estes 4
Lexa	Kirk Doering 1
Martin's Chapel	Melissa Maskell 2
Marvell	Kirk Doering 1
McGehee First	Mary Love Loftis 3
Monticello First	William Alfred Eason 9
Mount Carmel, Rison	Frankie Glenn Hicks 1
Mount Olive, Fordyce	L.T. Marks 2
Mount Olivet	Garry E. Wiles 1
Mount Pleasant, Monticello	Hardy Peacock 2
Parkdale	Chyrl Savage Slocum 1
Pine Bluff First	David Fleming 5
Portland	Terrie Lynn Bunnell 1
Prosperity	Garry E. Wiles 1
Rison	Frankie Glenn Hicks 4
Roe	Joe E. Glover 1
Saint James, Pine Bluff	Henry Wilkins 31
Saint Luke, Pine Bluff	James Edward Conn 7
Saint Mark, Pine Bluff	David Morgan 3
Star City First	Bryan R. Diffee 2
Stuttgart First	David W. Bush 5
Sulphur Spring, Pine Bluff	Willis Findley 1
Waller's Chapel	Boyd F. Savage, Jr. 3
Warren First	Gary Maskell 1
West Helena	Richard P. Rogers 3
White Hall	Johnna J. Galloway 10
Wilson Chapel	L.T. Marks 2
Zion	Boyd F. Savage, Jr. 2

†††

SOUTHWEST DISTRICT

Asbury	Michael P. Daniel 3
Ashdown First	James H. Cross 4
Bearden	Andrew Wayne Hughes ..2
Bingen	Paul B. Coy 1
Bradley	John Braden 1
Bruce Memorial	Jimmy Keith Teeter 1
Christ , Texarkana	J. David Kassos 9
Delight	**James Taylor Henderson 6**
DeQueen First	David S. Williams 13
Dierks	Robert L. Lyons 1
Dumas Memorial	Pat Daugherty 2
Ebenezer, Nashville	**Shirley F White-Souder 17**
El Dorado First	James P. Polk 4
Emmet	Jerry G. Westmoreland 3
Fairview - Camden	Pamela K. Brule 2
Foreman	Terry Sager 4
Green's Chapel	Robert L. Lyons 1
Greer's Chapel	James Mark Lasater 2
Harmony Grove	James E. Harris 1
Holly Springs	Doug Rhodes 2
Horatio First	Phil Smith 1
Lisbon	Ralph Gary Riley 1
Lydesdale	James Mark Lasater 2
Magnolia First	Larry Eugene Kelso 6
Midway	Jimmy Keith Teeter 2
Mount Carmel	Tommy Haskell 1
Murfreesboro First	James Wainscott 1
Nashville First	Paul B. Coy 4
Ogden	Barbara B. Gilbert 1
Richmond	James H. Cross 2
Rondo	Robert Clyde Armstrong ..4
Rushing Memorial	Lonnie M. Landers 2
Saint John	Willie Joe Miller 3
Saint Paul, El Dorado	Robert Henry Walker 3
Scott's Memorial	Ella Harris 3
Silver Hill	Leon Thomas Dixon, Jr. ... 5
Smackover	Leon Thomas Dixon, Jr. ... 3
Stamps	Terry Mann 1
Sugar Hill	George Edwin Odell 2
Texarkana First	Bruce Wayne Bennett..... 9
Wade's Chapel	**Terry Sager..... 14**

†††

WEST DISTRICT

Altus	Mark Cloninger 1
Barling	Steve Holyfield 1
Booneville	Geral Holloway 4
Cavanaugh	Troy Conrad 9
Cecil	Jerry Eubanks 5
Charleston	William V. Buchanan..... 7
Cherry Hill	Randy Dale Reed..... 1
Clarksville	David R. Harshaw 3
Coles Chapel	Jim Brooks 1
Faith - Fort Smith	Charles W. Armour 8
Fort Smith First	David Paul Orr 3
Goddard	James Steve Wingo 6
Grace Community	John Jeffrey Jones 12
Greenwood	Robert Craig Russell 3
Hackett	Troy Conrad 3
Heritage	James Wesley Hilliard ...38
Journey	Ricky Lee Huggins 1
Kibler	Deanna L. McCormack 1
Lavaca	Lynn David Strang 2
Mansfield	John J Noggle 13
Midland Heights	**Daniel Lane Williams ..33**
Mission	**Ulysses C Washington ..14**
Mount Olive	**Barry D. Morton..... 26**
Mountain View, Alma	Lynn David Strang 2
Mountain View, Mena	Bryan Richardson 2
Mulberry	Charles B. Beevers 8
New Hope, Van Buren	Robert M. Jeffery 1
Newberry Chapel	Robert M. Jeffery 1
Ozark	Royal Keith Dodson 9
Paris	James T. Rowland 3
Pioneer Memorial	Judy Hall 1
Saint Paul, Fort Smith	Steven M. Poarch 2
Spadra	Regina Turner 1
Square Rock	Suzanne Wilson 3
Vesta	Jonathan Payne 2
Washburn	H. Gaylan Cope 1
Wesley, Fort Smith	Matthew I. Daniels 7
Wickes	Bryan Richardson 5
Woodlands	Ben Hampton Anderson ...4

†††

Leading **Churches in each size category are printed in bold.**

Celebrating Professions of Faith

The Arkansas Conference of the United Methodist Church wishes to recognize the top churches in the following four categories who are leading the way in receiving professions of faith in 2011.

CATEGORY I: CHURCHES WITH 4 TO 24 IN ATTENDANCE

Church Name	*Pastor, Dec. 2010*	*District*	*Number*
Ebenezer - Nashville	Shirley F White-Souder	Southwest	17
Hope Korean	Ohyeoun Kim	Central	17
Delight	James Taylor Henderson	Southwest	6
Central - Wynne	Melvin Dwight Mann	Northeast	5
Traskwood	Danny Dunlap	South Central	4
New Zion	James Lee Scruggs	North Central	4

CATEGORY II: CHURCHES WITH 25 TO 49 IN ATTENDANCE

Church Name	*Pastor, Dec. 2010*	*District*	*Number*
Mission	Ulysses C Washington	West	14
Wade's Chapel	Terry Sager	Southwest	14
Magnet Cove	Bob C. Clark	South Central	13
Joiner	Janice Williams	Northeast	11
Victory	Moses Green	Northeast	9

CATEGORY III: WITH 50 TO 299 IN ATTENDANCE

Church Name	*Pastor, Dec. 2010*	*District*	*Number*
Hardy	Brien Nix Hall	North	53
Midland Heights	Daniel Lane Williams	West	33
Mount Olive - Van Buren	Barry D. Morton	West	26

CATEGORY IV: CHURCHES WITH 300 TO 1,400 IN ATTENDANCE

Church Name	*Pastor, Dec. 2010*	*District*	*Number*
Central - Fayetteville	J. Anthony Holifield	Northwest	100
Jonesboro First	John P. Miles, II	Northeast	50
Pulaski Heights	Britt Skarda	Central	49
Saint James - Little Rock	Siegfried Johnson	Central	43

The fact that your congregation witnessed so many professions of faith in your church last year,
is a testimony to your faithfulness to the Great Commission's commandment to "go and make disciples of all nations." *Matthew 28:19*
"Well done, good and faithful servant." *Matthew 25:21*
May God continue to bless your ministry of making new disciples of Jesus Christ for the transformation of the world.

Our 2011 Growing Churches

The Arkansas Conference of the United Methodist Church recognizes your congregation as being one of 212 congregations reporting growth in worship attendance during 2011.

"I was glad when they said unto me, 'Let us go into the house of the Lord.' Psalm 122: 1
"Hear me, Lord, when I call to you! Be merciful and answer me! When you said, "Come worship me," I answered, "I will come, Lord." Psalm 27:7-8
"Worship the Lord, all the earth! Honor him, all peoples of the world!" Psalm 33: 8
"As a deer longs for a stream of cool water, so I long for you, O God. I thirst for you, the living God. When can I go and worship in your presence? " Psalm 42: 1-2
"I was glad when they said unto me, 'Let us go to the house of the Lord.'" Psalm 122:1
"Worship the Lord with gladness; come into his presence with singing. Know that the Lord is God! It is he who made us, and we are his people." Psalm 100: 2-3
"How happy are the people who worship you with songs, who live in the light of your kindness! Psalm 89: 15

CENTRAL DISTRICT

Church	Senior Pastor	2010	2011	Increase
Alpena	Les Bailey	50	53	3
Amboy	Roger Armstrong	41	45	4
Argenta	James W. Choate	62	73	11
FaithSpring	Brock Patterson	208	220	12
Geyer Springs	Mary Candace Barron	66	70	4
Hunter	Melvin Moss	45	55	10
Lakewood	Richard Lancaster	435	468	33
McCabe Chapel	Johnnie Davis	25	30	5
Primrose	Clayton Bulice	83	85	2
Pulaski Heights	Britt Skarda	932	957	25
Sweet Home, Little Rock	Barbara A. Douglas	35	40	5
Sylvan Hills	Beverly Watkins	133	134	1
Trinity, Little Rock	**Betsy Singleton Snyder**	**328**	**379**	**51**
Trinity, North Little Rock	Gerald Meeks	72	73	1
Wesley Chapel, Little Rock	Ronnie L. Miller-Yow	170	185	15
Winfield	Larry D. Hughes	124	127	3

NORTH DISTRICT

Church	Senior Pastor	2010	2011	Increase
Ash Flat	Larry Morris	40	48	8
Bald Knob	Treva Mills	41	48	7
Batesville First	Robert Burton	240	260	20
Calico Rock	Michael Andrew Smith	74	76	2
Camp	James (J.R.) McElhannon	9	11	2
Cave City	Roger B Hook	78	79	1
Cedar Grove - Floral	Aline Cantrell McCracken	10	12	2
Concord - Concord	James D Wheeler	22	23	1
Dogwood	Terry Kai Haley	18	20	2
Emory Chapel	Jimmy J. Mosby	11	12	1
Evening Shade	Larry Morris	20	25	5
Fairview - Mountain Home	James Jimmie F Snow	26	30	4
Floyd	Robert Mark Quick	45	50	5
Garner	Ron Barrentine	5	6	1
Gum Springs - Searcy	Jim Bradberry	0	1	1
Hardy	Brien Nix Hall	127	135	8
Heber Springs	Thomas Toombs	568	573	5
Leslie	Cheryl Jean Cook Baker	48	54	6
Mammoth Spring	James (J.R.) McElhannon	30	33	3
McRae	Gilliam Sills	22	26	4
Newport First	John Bradley Elrod	84	92	8
Oak Ridge	Lavon Bloodworth	15	17	2
Oil Trough	Robert Stanley Ernest	30	32	2
Omaha	Patricia Bodenhamer	15	20	5
Powell's Chapel	Robert Kegerize	5	6	1
Saint Paul's - Harrison	Mark Donald	46	52	6
Stoney Point	Robert Mark Quick	42	45	3
Valley Springs	Sandra Garrett	26	29	3
Valley View	Mark Donald	16	21	5

NORTH CENTRAL DISTRICT

Church	Senior Pastor	2010	2011	Increase
Cabot	**Beth Ann Waldrup**	**474**	**527**	**53**
Centerville	Lana Gartner	33	35	2
Christ - Cabot	Jeffery Warrick	73	77	4
Cleveland	Sara Darlene Bayles	18	20	2
Concord - Lonoke	William N. Steele	99	100	1
Dover	Roy Beth Kelley	44	52	8
Grace - Conway	**David Ray Hawkins**	**261**	**295**	**34**
Hazen	Carolyn Doering	59	64	5
Hebron - Carlisle	Roger Crouch	40	42	2
Humnoke	Roger E. Glover	8	9	1
Keo	Charles Perry	32	34	2
Lonoke First	Larry Martineau	103	122	19
Morrilton First	Todd-Paul Taulbee	113	118	5
Mount Carmel - Vilonia	Thomas E. Lukas	10	11	1
Mount Tabor - Cabot	Jason Suttin	84	91	7
Mount Zion, Center Ridge	**James Lee Scruggs**	**5**	**12**	**7**
Mount Zion - Lonoke	Wesley Howard, Jr.	64	66	2
Naylor	Luke Parker	23	25	2
New Zion	**James Lee Scruggs**	**9**	**18**	**9**
Pottsville	Mildred Faith Bryant	51	54	3
Russellville First	Roy Patterson Smith	568	589	21
Springfield	Austin W Coleman	30	34	4
Wesley - Conway	David D. Hoffman	65	67	2
Wye Mountain	**Mark Matthews**	**26**	**35**	**9**

NORTHEAST DISTRICT

Church	Senior Pastor	2010	2011	Increase
Aldersgate	Marilyn Webb	12	14	2
Augusta	Robert DeBaun	69	71	2
Brookland	William J Sardin	90	105	15
Caraway	**Douglas Criss**	**44**	**84**	**40**
Christ United	John Snyder	25	27	2
Christ Way	Herschel Lee Richardson, Jr.	65	75	10
Corning	Pauleen Ann Ferris	61	64	3
Dell	Marilyn Webb	24	25	1
Fisher	Dan L Walker	20	24	4
Forrest Chapel, Forrest City	**Everett Blakely**	**11**	**20**	**9**
Friendship - Ravenden	John Stoll	16	18	2
Griffin Memorial	Michael Sutton	135	136	1
Harrisburg First	J. Beth Perdue	84	87	3
Hoxie	Bonda Deere Moyer	63	68	5
Hughes	R. Marilyn Neal	34	37	3
Joiner	Janice Williams	35	40	5
Jonesboro First	**John P. Miles, II**	**945**	**1012**	**67**
Leachville	**Douglas Criss**	**50**	**79**	**29**
Lepanto	Janice Williams	36	38	2
Lynn	Michael Bolin	31	35	4
Madison	R. Marilyn Neal	11	12	1
Manila	Jerry Pentecost	55	63	8
Marion	Tom M. Letchworth	270	283	13
McCrory	Karl Dixon Platt	44	57	13
Pleasant Hill - Bono	Tony Griffin	11	15	4
Pocahontas	Rockey Earl Starnes	106	112	6
Powhatan	Michael Bolin	6	7	1
Trumann	Jeff Weaver	36	42	6
Victory	**Moses Green**		**40**	**40**
West Memphis First	David F. Moseley	338	350	12
Wheatley	William F. Cato	24	26	2
Wilson	**Gary Yarbrough**	**35**	**44**	**9**
Wynne	Lester Glenn Pettus	180	201	21

NORTHWEST DISTRICT

Church	Senior Pastor	2010	2011	Increase
Arkansas Korean Mission	Young Jin Kim	40	41	1
Betel	Ramiro Lizcano	80	85	5
Brightwater	Brian Timmons	53	57	4
Central - Rogers	Carness Vaughan	603	633	30
Elkins	Charles Gary Ashcraft	34	36	2
Elm Springs	Carl D. Palmer	210	211	1
Eureka Springs	Stanley Wade Adams	109	120	11
Gentry	George Adkins	52	62	10
Goshen	H. Franklin Cook	18	20	2
Grace - Rogers	William Zachary Underwood	63	85	2
Gravette	Phil Sturdy	53	59	6
Harmon	J. Michael Callahan	33	35	2
Highfill	Russ Hall	15	17	2
Huntsville	Roger Allen Crum	50	53	3
Morrow	John M. Moore	25	28	3
Oakley Chapel	Shane Pair	124	141	17
Prairie Grove First	Matthew H. Johnson	159	163	4
Rogers First	David Bentley	261	262	1
Saint James - Fayetteville	Charles White	37	38	1
Shiloh - Berryville	Lon N Hudson, III	19	20	1
Springdale First	**Stephen Coburn**	**965**	**1025**	**60**
Viney Grove	G Randall Nix	41	49	8
Wedington	Joseph W. Hall	15	21	6

SOUTH CENTRAL DISTRICT

Church	Senior Pastor	2010	2011	Increase
Bryant First	Hamnett Evans	315	319	4
Center Grove - Gurdon	**Travis Langley**	**28**	**41**	**13**
Ebenezer - Tull	Danny Dunlap	23	25	2
Faith - Hot Springs	John Franklin Walker	30	32	2
Gardner	Mark R. Williams	28	52	24
Gum Springs, Mt Pine	Jeff Ladd	12	15	3
Gurdon	Gregory A. Burks	68	74	6
Hot Springs First	William O. Reeves	769	770	1
Joplin	David Steele	76	77	1
Leola	William Charles Bradford	24	28	4
Magnet Cove	Bob C. Clark	42	48	6
Manchester	George T. Whitney	40	41	1
Mount Ida	David Steele	66	71	5
Mount Zion - Arkadelphia	Travis Langley	16	17	1
Mountainside	Chris Hemund	221	227	6
Norman	James Michael Smith	20	25	5
Okolona	Troy Lee Cate	8	12	4
Piney Grove	**R. Scott Gallimore**	**295**	**355**	**60**
Pullman Heights	**Ronald G. Grigsby**	**24**	**34**	**10**
Rockport	Robert S. Reid	25	26	1
Salem - Benton	Carlton Cross	142	160	18
Sardis	Stephen P. Dickinson	412	426	14
Shorewood Hills	Bob C. Clark	16	17	1

SOUTHEAST DISTRICT

Church	Senior Pastor	2010	2011	Increase
Altheimer	George Mitchell	28	33	5
Bethel - New Edinburg	L.T. Marks	20	25	5
Faustina	Harry J. Hamner	10	11	1
Fordyce First	John Charles Fimple	88	95	7
Good Faith Carr	Walter Michael Wilkie	109	110	1
Hampton	Harry J. Hamner	20	21	1
Hawley Memorial	Jackie Ann Gregory	37	44	7
Hunter's Chapel - Leola	Al Harrell	13	14	1
Lakeside - Lake Village	John Embrey	96	99	3
Marvell	Kirk Doering	74	78	4
Monticello First	William Alfred Eason	220	225	5
Mount Carmel - Rison	Frankie Glenn Hicks	13	17	4
Rock Springs - Wilmar	Hardy Peacock	42	46	4
Saint Francis	Jonah Wayne Smith	13	18	5
Scruggs Chapel	John W. Love	16	17	1
Sulphur Spring - Pine Bluff	Willis Findley	48	65	17
White Hall	**Johnna J. Galloway**	**123**	**153**	**30**
Wilson Chapel	L.T. Marks	9	12	3

SOUTHWEST DISTRICT

Church	Senior Pastor	2010	2011	Increase
Asbury United Methodist	Michael P. Daniel	77	85	8
Bearden	Andrew Wayne Hughes	55	59	4
Buena Vista	Cedric R. Walters	35	38	3
Christ - Texarkana	J. David Kassos	160	165	5
DeQueen First	David S. Williams	119	122	3
Dierks	Robert L. Lyons	51	54	3
Gillham	David S. Williams	21	22	1
Harmony - Emmet	Jerry G. Westmoreland	19	24	5
Harmony Grove	James E. Harris	50	56	6
Holly Springs - Texarkana	Doug Rhodes	45	47	2
Lewisville	Ronnie K Eldridge	43	44	1
Midway	Jimmy Keith Teeter	19	20	1
Saint John	Willie Joe Miller	55	60	5
Saint Paul - El Dorado	Robert Henry Walker	142	159	17
Smackover	Leon Thomas Dixon, Jr.	75	76	1
Stephens	**Cedric R. Walters**	**8**	**18**	**10**
Sweet Home Union	Gene M. Ross	20	22	2
Wade's Chapel	Terry Sager	28	36	8
Winthrop	Phil Smith	35	37	2

WEST DISTRICT

Church	Senior Pastor	2010	2011	Increase
Altus	Mark Cloninger	21	22	1
Booneville	**Geral Holloway**	**63**	**95**	**32**
Branch	Jim Brooks	18	20	2
Charleston	William V. Buchanan	161	162	1
Faith - Fort Smith	Charles W. Armour	78	79	1
Greenwood	Robert Craig Russell	244	265	21
Hackett	Troy Conrad	45	47	2
Hatfield	Sidney Simpson	11	16	5
Heritage	James Wesley Hilliard	570	591	21
Lamar	Tammy Jo Teltow	26	29	3
Magazine	Judy Hall	44	47	3
Mansfield	John J Noggle	64	66	2
Midland Heights	**Daniel Lane Williams**	**168**	**245**	**77**
Mount Olive - Clarksville	Tammy Jo Teltow	15	19	4
Mount Olive - Van Buren	**Barry D. Morton**	**206**	**297**	**91**
Mountain View - Alma	Lynn David Strang	26	27	1
Mountain View - Mena	**Bryan Richardson**	**25**	**40**	**15**
Mulberry	Charles B. Beevers	55	57	2
Journey Hispanic Mission	Julio Ibarra	60	70	10
Ozark	Royal Keith Dodson	180	190	10
Parks	Peggy Catron	5	6	1
Spadra	Regina Turner	15	16	1
Square Rock	**Suzanne Wilson**	**7**	**14**	**7**
Vietnamese - Van Buren	Thang Nguyen	20	22	2
Waltreak	Larry Pat Millard	42	44	2
Waveland	Judy Hall	18	20	2
Wickes	Bryan Richardson	64	70	6

Leading Churches in each size category are printed in bold.

Our 2011 Growing Churches

The Arkansas Conference of the United Methodist Church wishes to recognize the top churches in the following four categories who are leading the way in worship attendance growth in 2011.

CATEGORY I: CHURCHES WITH 4 TO 24 IN ATTENDANCE

Church Name	*Pastor, Dec. 2011*	*District*	*2010*	*2011*	*Growth*
Stephens	Cedric R. Walters	Southwest	8	18	10
New Zion	James Lee Scruggs	North Central	9	18	9
Forrest Chapel, Forrest City	Everett Blakely	Northeast	11	20	9
Mount Zion, Center Ridge	James Lee Scruggs	North Central	5	12	7
Square Rock	Suzanne Wilson	West	7	14	7

CATEGORY II: CHURCHES WITH 25 TO 49 IN ATTENDANCE

Church Name	*Pastor, Dec. 2011*	*District*	*2010*	*2011*	*Growth*
Victory	Moses Green	Northeast	0	40	40
Mountain View - Mena	Bryan Richardson	West	25	40	15
Center Grove - Gurdon	Travis Langley	South Central	28	41	13
Pullman Heights	Ronald G. Grigsby	South Central	24	34	10
Wye Mountain	Mark Matthews	North Central	26	35	9
Wilson	Gary Yarbrough	Northeast	35	44	9

CATEGORY III: CHURCHES WITH 50 TO 299 IN ATTENDANCE

Church Name	*Pastor, Dec. 2011*	*District*	*2010*	*2011*	*Growth*
Mount Olive - Van Buren	Barry D. Morton	West	206	297	91
Midland Heights	Daniel Lane Williams	West	168	245	77
Caraway	Douglas Criss	Northeast	44	84	40
Grace - Conway	David Ray Hawkins	North Central	261	295	34
Booneville	Geral Holloway	West	63	95	32
White Hall	Johnna J. Galloway	Southeast	123	153	30
Leachville	Douglas Criss	Northeast	50	79	29

CATEGORY IV: CHURCHES WITH 300 TO 1,400 IN ATTENDANCE

Church Name	*Pastor, Dec. 2011*	*District*	*2010*	*2011*	*Growth*
Jonesboro First	John P. Miles, II	Northeast	945	1012	67
Piney Grove	R. Scott Gallimore	South Central	295	355	60
Springdale First	Stephen Coburn	Northwest	965	1025	60
Cabot	Beth Ann Waldrup	North Central	474	527	53
Trinity - Little Rock	Betsy Singleton Snyder	Central	328	379	51

"I was glad when they said unto me, 'Let us go into the house of the Lord.' "
Psalm 122: 1
"Hear me, Lord, when I call to you! Be merciful and answer me!
When you said, "Come worship me," I answered, "I will come, Lord."
Psalm 27:7-8
"Worship the Lord, all the earth! Honor him, all peoples of the world!"
Psalm 33: 8
"As a deer longs for a stream of cool water, so I long for you, O God.
I thirst for you, the living God. When can I go and worship in your presence?"
Psalm 42: 1-2
"I was glad when they said unto me, 'Let us go to the house of the Lord.'"
Psalm 122:1
"Worship the Lord with gladness; come into his presence with singing.
Know that the Lord is God! It is he who made us, and we are his people."
Psalm 100: 2-3
"How happy are the people who worship you with songs, who live in the light of your kindness!"
Psalm 89: 15

Certificate of Recognition

On behalf of the Arkansas Conference of the United Methodist Church, your congregation is duly recognized as one of the 547 out of 687 congregations that gave at least 100% of all connectional funds requested in 2011.

"Each one must do as he has made up his mind, not reluctantly or under compulsion for God loves a cheerful giver." II Corinthians 9: 6-7

The following 14 churches paid MORE than 100% of their apportionments:

CHURCH NAME	PASTOR	%	DISTRICT
Silver Springs		200	Southwest
Norfork	Terrance A. Moser	110	North
Christ Of The Hills	Walter L. Smith	103	South Central
Paris	James T. Rowland	102	West
Mount Carmel - Lockesburg	Tommy Halsell	102	Southwest
Malvern First	Lavon Post	101	South Central
De Ann	Byron Wesley Mann	101	Southwest
Portland	Terrie Lynn Bunnell	101	Southeast
Union	Garry E. Wiles	101	Southeast
Batesville First	Robert Burton	101	North
Oakland	LaNita Anne Daniels	101	North Central
Mount Carmel - Jonesboro	Clarence Edward Pruett	101	Northeast
Powhatan	Michael Bolin	101	Northeast

The following churches paid at least 100% of their apportionments:

†††
CENTRAL DISTRICT

Amboy
Ashury, LR
Bethel, Jacksonville
Duncan
Faith, LR
Gardner Memorial
Hoover
Hunter, LR
Jacksonville First
Lakewood
Little Rock First
Mabelvale
McCabe Chapel
New Haven, LR
North Pulaski
Oak Forest
Pulaski Heights
Saint James, LR
Saint Luke, LR
Saint Paul, LR
Sweet Home, LR
Trinity, NLR
Wesley Chapel, LR

†††
NORTH DISTRICT

Alpena
Antioch
Ash Flat
Bald Knob
Bear Creek
Beebe
Bellefonte
Bergman
Bethesda Campground
Bradford
Calico Rock
Camp
Cave City
Cedar Grove, Floral
Cedar Grove, Yellville
Central Ave, Batesville
Cherokee Village
Concord, Concord
Corinth
Cornerstone
Damascus
Desha
Diamond City
Dogwood
Ellis Chapel, Searcy
Emory Chapel
Evening Shade
Everton
Fairfield Bay
Fairview, Mt Home
Floyd
Forrest Chapel
Garner
Griffithville
Guion
Harmony, Searcy
Hazel Edwards Memorial
Heber Springs
Holiday Hills
Horseshoe Bend
Jamestown
Jasper
Judsonia
Kensett
Leslie
Mammoth Spring
Marshall
McRae
Moorefield
Mount Pisgah, Searcy
Mount Pleasant, Quitman
Mountain Home First
Mountain View First
Newport First
Oak Grove, Searcy
Oak Ridge
Oil Trough
Omaha
Oxford
Pangburn
Pleasant Plains
Powell's Chapel
Quitman
Rose Bud
Russell
Saint James, Mt View
Saint Paul, Searcy
Saint Paul's, Harrison
Searcy First
Sharp
Shirley
Sidney
Southside
Spring Creek
Stoney Point
Swifton
Tuckerman
Umsted Memorial
Valley Springs
Valley View
Viola
Wesley, Cotter
Wild Cherry
Wiseman
Yellville

†††
NORTH CENTRAL DISTRICT

Adona
Atkins First
Bell's Chapel
Bethlehem, Lonoke
Cabot
Centerville
Chickalah
Cleveland
Conway First
Danville
Dardanelle First
Des Arc First
DeValls Bluff
Grace, Conway
Greenbrier First
Hamilton
Havana
Hazen
Hebron, Carlisle
Hickory Plains
Keo
Liberty Hall
Malletown
Mayflower
Morrilton First
Mt Carmel, Vilonia
Mt Zion, Center Ridge
Mt Zion, Lonoke
Naylor
New Zion
Oak Grove, Dardanelle
Ola
Old Austin
Overcup
Plainview
Plumerville
Pottsville
Providence
Russellville First
Saint James, Lonoke
Saint Paul, Gravel Hill
Sixteenth Section
Southbend
Springfield
Trinity, Danville
Vilonia
Ward
Wesley, Russellville
Wye Mountain

†††
NORTHEAST DISTRICT

Bay
Beech Grove
Black Rock
Blytheville First
Bono
Brookland
Campground
Caraway
Central, Wynne
Cherry Valley
Christ United
Community
Cornerstone, Jonesboro
Cotton Plant
Dell
Eli Lindsey
Fakes Chapel
Farm Hill
Fisher
Fisher Street
Forrest Chapel
Forrest City First
Friendship, Ravenden
Griffin Memorial
Harrisburg First
Hoxie
Hughes
Hunter, Hunter
Imboden
Joiner
Jonesboro First
Keiser
Lake City
Leachville
Lepanto
Lynn
Madison
Marked Tree First
Marmaduke
Mars Hill
Maynard
McCrory
McElroy
Monette
Nettleton
Osceola
Paragould First
Parkin
Pleasant Grove, Joneboro
Pleasant Hill, Bono
Pleasant Valley
Pruett's Chapel
Ramer's Chapel
Saint Paul, Jonesboro
Salem, Wheatley
Shiloh, Jonesboro
Shiloh, Paragould
Smithville
Tilton
Tupelo
Union Grove
Vanndale
Warren's Chapel
Weiner
West Memphis First
Wheatley
Wilson
Wood's Chapel
Wright's Chapel
Wynne

†††
NORTHWEST DISTRICT

Bella Vista First
Bentonville First
Berryville
Betel
Bland Chapel
Brightwater
Central, Fayetteville
Central, Lincoln
Central, Rogers
Cincinnati
Decatur
Elkins
Elm Springs
Eureka Springs
Farmington
Gentry
Goshen
Gravette
Green Forest
Harmon
Highfill
Highlands
Huntsville
Morrow
Oakley Chapel
Pea Ridge
Presley Chapel
Rogers First
Saint James, Fayetteville
Sequoyah
Shiloh, Berryville
Springdale First
Springtown
Sulphur Springs
Trinity, Fayetteville
Tuck's Chapel
Viney Grove
Wedington
Winslow

†††
SOUTH CENTRAL DISTRICT

Adkins Memorial
Amity
Arkadelphia First
Benton First
Bethel, Sheridan
Bismarck
Center Grove, Gurdon
Center Grove, Sheridan
Congo
Daisy
Diamondhead
Ebenezer, Tull
Friendship, Friendship
Gardner
Glenwood
Grand Avenue
Gum Springs
Gurdon
Haven
Hollywood
Hot Springs First
Joplin
Keith Memorial
Langley
L'eau Fraiz
Leola
Magnet Cove
Manchester
Moore's Chapel, Sheridan
Morning Star
Mount Carmel, Benton
Mount Ida
Mount Zion, Arkadelphia
Mountainside
New Hope, Benton
New Salem
Norman
Oaklawn
Okolona
Piney Grove
Pleasant Hill, Alexander
Pullman Heights
Rockport
St Andrew, Arkadelphia
St Paul, Malvern
Sardis
Sheridan
Shorewood Hills
Traskwood
Trinity, Gurdon
Village, Hot Springs

†††
SOUTHEAST DISTRICT

Almyra
Altheimer
Andrew's Chapel
Bailey Chapel
Bayou Meto
Bethlehem, Bethlehem
Brasfield
Brinkley
Carthage
Chambersville
Clarendon
Crossett
Dalark
Deluce
Dermott
Dewitt
Dumas First
Elaine
Eudora
Extra
Faustina
Fordyce First
Fountain Hill
Gillett
Good Faith Carr
Good Hope
Grand Avenue, Stuttgart
Greenhill
Hamburg First
Hampton
Harrell
Hawley Memorial
Hebron, New Edinburg
Helena First
Hermitage
Humphrey
Hunter's Chapel, Leola
Hunter's Chapel, Roe
Kingsland
Kynette
Lacey
Lakeside, Lake Village
Lakeside, Pine Bluff
Lexa
Livingston Chapel
Lodges Corner
Marianna
Martin's Chapel
Marvell
McGehee First
Monticello First
Montrose
Mount Carmel, Rison
Mount Olive, Fordyce
Mount Olivet
Mount Pleasant, Monticello
Mount Tabor, Monticello
New Edinburg
New Hope, Sheridan
Parkdale
Pine Bluff First
Pleasant Grove, Dewitt
Prosperity
Rison
Rock Springs, Wilmar
Roe
Saint Charles
Saint Francis
Saint Luke, Pine Bluff
Saint Mark, Pine Bluff
Scruggs Chapel
Sherrill
Sparkman
Star City First
Stuttgart First
Taylor Chapel
Trinity, Star City
Tulip
Wabbaseka
Wagnon
Waller's Chapel
Watson
Waverly
Wesley, McGehee
Wesley Chapel, Brinkley
West Helena
White Hall
Wilmar
Wilmot
Wilson Chapel
Zion

†††
SOUTHWEST DISTRICT

Antoine
Asbury
Avery's Chapel
Bearden
Bell Chapel
Bingen
Bradley
Bruce Memorial
Buena Vista
Camden First
Centennial
Center
Center Point
Christ, Texarkana
Delight
DeQueen First
Dierks
Doddridge
Dumas Memorial
Ebenezer, Nashville
El Dorado First
Emerson
Emmet
Fairview, Camden
Fairview, Texarkana
Foreman
Friendship, Prescott
Gillham
Green's Chapel
Greer's Chapel
Harmony, Columbia
Harmony, Emmet
Harmony Grove
Hinton
Holly Springs, Sparkman
Holly Springs, Texarkana
Hope First
Horatio First
Huttig
Lakeside, Camden
Lewisville
Lydesdale
Macedonia
Magnolia First
Marysville
McNeil
Midway
Mineral Springs
Missouri
Mount Moriah, Chidester
Mount Pisgah
Murfreesboro First
Norphlet
Oak Grove, Hope
Ogden
Olive Branch
Philadelphia
Pleasant Grove
Prescott First
Red Hill
Rhodes Chapel
Richmond
Rondo
Rushing Memorial
Saint John
Saint Mark, Camden
Scott's Memorial
Silver Hill
Smackover
Smyrna
Spring Hill
Stamps
Stephens
Sweet Home, Murfreesboro
Sweet Home Union
Taylor
Texarkana First
Thornton
Timothy
Unity
Valley Grove
Village, Magnolia
Wade's Chapel
Wakefield
Washington
Westside
Wiley Chapel
Willisville
Winthrop

†††
WEST DISTRICT

Altus
Barling
Birdsview
Booneville
Branch
Cavanaugh
Cecil
Charleston
Cherry Hill
City Heights
Clarksville
Coles Chapel
Dyer
Faith, Fort Smith
Fort Smith First
Goddard
Greenwood
Grenades Chapel
Hackett
Hartford
Hartman
Hatfield
Hays Chapel
Heritage
Huntington
Kibler
Magazine
Midland
Milltown
Moore's Chapel, Havana
Mount Olive, Clarksville
Mount Olive, Van Buren
Mount Pleasant, Waldron
Mountain View, Alma
Mulberry
New Hope, Van Buren
Newberry Chapel
Ozark
Parks
Pioneer Memorial
Prairie View
Saint Paul, Fort Smith
Spadra
Square Rock
Vesta
Vietnamese, Fort Smith
Washburn
Waveland
Wickes

†††

Celebrating our 2011 Baptisms

The Arkansas Conference of the United Methodist Church recognizes your congregation as being one of 334 congregations that witnessed a Baptism during 2011.

†††

CENTRAL DISTRICT

Amboy	Roger Armstrong 4
Asbury - Little Rock	Bryan Fink 6
CanvasCommunity	James D Bentley 3
Faith - Little Rock	Harriett Akins-Banman ... 6
FaithSpring	Brock Patterson 8
Gardner Memorial	Richard S. Mitchell 1
Geyser Springs	Mary Candace Barron 2
Henderson	N. Robin Moore 4
Highland Valley	William Wade Shownes .. 5
Hunter - Little Rock	Melvin Moss 2
Jacksonville First	John Mark McDonald 9
Lakewood	Richard Lancaster 12
Levy	John Wedaman 4
Little Rock First	Michael Mattox 17
Maumelle First	Luke Conway 18
North Little Rock First	Davis E. Thompson 8
North Pulaski	Carol S. Goddard 1
Oak Forest	Russell D. Breshears 2
Primrose	Clayton Bulice 7
Pulaski Heights	Britt Skarida 67
Quapaw Quarter	Thompson Murray 3
Saint James - Little Rock	Siegfried Johnson 28
Saint Luke - Little Rock	Mary Candace Barron 1
Saint Paul - Little Rock	Gerald Collins 4
Saint Paul - Maumelle	Reginald Russell 1
Sweet Home - Little Rock	Barbara A. Douglas 4
Sylvan Hills	Beverly Watkins 4
Trinity - Little Rock	Betsy Singleton Snyder. 12
Trinity - North Little Rock	Gerald Meeks 2
Wesley Chapel - Little Rock	Ronnie L. Miller-Yow ... 15
Western Hills	Sylvia Nosic 1
Winfield	Larry D. Hughes 3

†††

NORTH DISTRICT

Ash Flat	Larry Morris 3
Bald Knob	Treva Mills 2
Batesville First	Robert Burton 1
Bear Creek	Roger B Hook 1
Beebe	Russell Edward Hull 9
Bradford	William P. Mills 2
Bull Shoals	Donnie Hudson 1
Calico Rock	Michael Andrew Smith ... 1
Cave City	Roger B Hook 2
Central Ave - Batesville	Paul Seay 5
Clinton	Vaughn Marsden 4
Dogwood	Terry Kai Haley 1
Evening Shade	Larry Morris 2
Fairview - Mountain Home	James Jimmie F Snow 1
Griffithville	Terry Kai Haley 1
Hardy	Brien Nix Hall 10
Harrison First	John D. Darnall 3
Hazel Edwards Memorial	Robert Stanley Ernest 1
Heber Springs	Thomas Toombs 16
Holiday Hills	C. Daniel Brand 1
Horseshoe Bend	Nancy Cameron 1
Leslie	Cheryl Jean Cook Baker.. 5
Marshall	Cheryl Jean Cook Baker.. 1
McRae	Gilliam Sills 1
Moorefield	Lavon Bloodworth 1
Mountain Home First	Rodney G. Steele 9
Mountain View First	Ronnie Newberry 2
Newport First	John Bradley Elrod 3
Saint James - Mt View	Ronnie Newberry 2
Saint Paul - Searcy	Mary Hilliard 2
Saint Paul's - Harrison	Mark Donald 1
Salem - Salem	Robert Daniel Partlow 2
Searcy First	Keith Goza 16
Sharp	Jerry Lumpkin 1
Stoney Point	Robert Mark Quick 1
Swifton	Donald Lewert 4
Viola	Robert Daniel Partlow 1
Wesley - Cotter	Terrance A. Moser 3

†††

NORTH CENTRAL DISTRICT

Atkins First	Rebecca Searcy Wiseman 1
Cabot	Beth Ann Waldrup 21
Carlisle First	Ryan Allen Rush 5
Christ - Cabot	Jeffery Warrick 3
Concord - Lonoke	William N. Steele 2
Conway First	Charles Murry 12
Danville	Thomas Sullinger 5
Dardanelle First	James A. Benfer 4
Des Arc First	Michael W Topham 1
Dover	Roy Beth Kelley 1
England	George Edward Crumbly, Jr. 1
Grace - Conway	David Ray Hawkins 9
Greenbrier First	Kevin Lyon 4
Hazen	Carolyn Doering 1
Lonoke First	Larry Martineau 1
Mayflower	Richard Wilkins 1
Morrilton First	Todd-Paul Taulbee 1
Mount Tabor - Cabot	Jason Suttin 3
Mount Zion - Lonoke	Wesley Howard, Jr 4
New Zion	James Lee Scruggs 3
Old Austin	Von Dell Mooney 2
Perryville	David E. Baker 3
Pottsville	Mildred Faith Bryant 2
Providence	Toby Austin 2
Russellville First	Roy Patterson Smith 14
Saint James - Lonoke	David Scruggs 1
Salem - Conway	R. Leon Gray 2
Sixteenth Section	Richmond P. Meadows 3
Southbend	Garren Earle Hagemeier.. 2
Springfield	Austin W Coleman 1
Ward	Richmond P. Meadows 3
Wesley - Conway	David D. Hoffman 1
Wesley - Russellville	Davida Autry 3
Wye Mountain	Mark Matthews 1

†††

NORTH EAST DISTRICT

Augusta	Robert DeBaun 4
Bay	Heath Williams 1
Bono	Nancy M. Rainwater 3
Brookland	William J Sardin 7
Caraway	Douglas Criss 3
Christ United	John Snyder 2
Christ Way	Herschel Richardson, Jr.... 2
Cornerstone - Jonesboro	Wm Christopher Cooper 10
Corning	Pauleen Ann Ferris 7
Fakes Chapel	Stephen Anderson 1
Forrest City First	Janet T. Edwards 3
Friendship - Ravenden	John Stoll 2
Griffin Memorial	Michael Sutton 2
Harrisburg First	J. Beth Perdue 6
Hoxie	Bonda Deere Moyer 2
Hughes	R. Marilyn Neal 3
Joiner	Janice Williams 1
Jonesboro First	John P. Miles, II 21
Lake City	Jerry W. Reed 2
Leachville	Douglas Criss 4
Lepanto	Janice Williams 1
Manila	Jerry Pentecost 2
Marion	Tom M. Letchworth 12
Marked Tree First	Ron C. Williams 9
Marmaduke	Stephen Wayne Baldwin ..3
Osceola	Tyrone Hill 3
Paragould First	William B. Leslie 6
Parkin	William Joe Head 1
Pleasant Grove - Joneboro	Nan Nelson 3
Pocahontas	Rockey Earl Starnes 7
Pruett's Chapel	Doyle Dwayne Smith 1
Rector	Mace P. Straubel 3
Saint Paul - Jonesboro	Charles Sigman 3
Shiloh - Paragould	David Swift 1
Trumann	Jeff Weaver 7
Victory	Moses Green 2
West Memphis First	David F. Moseley 12
Wilson	Gary Yarbrough 1
Wynne	Lester Glenn Pettus 12

†††

NORTH WEST DISTRICT

Arkansas Korean Mission	 1
Bella Vista First	Jaimie Jack Alexander 3
Bentonville First	Rex Dickey 17
Betel	Ramiro Lizcano 2
Brightwater	Brian Timmons 8
Central - Fayetteville	J. Anthony Holifield 92
Central - Lincoln	Andy Newbill 3
Central - Rogers	Carness Vaughan 22
Cincinnati	Andy Newbill 1
Elm Springs	Carl D. Palmer 8
Eureka Springs	Stanley Wade Adams 5
Farmington	Justin Ledbetter 3
Gentry	George Adkins 6
Grace - Rogers	Wm Zachary Underwood. 1
Gravette	Phil Sturdy 4
Green Forest	Stephen Brizzi 8
Harmon	J. Michael Callahan 2
Highlands	Rex G. Darling 1
Huntsville	Roger Allen Crum 5
Living Waters at Centerton	Blake A. Lassiter 8
Morrow	John M. Moore 2
Oakley Chapel	Shane Pair 1
Prairie Grove First	Matthew H. Johnson 6
Presley Chapel	Roger Allen Crum 3
Rogers First	David Bentley 19
Sequoyah	Sara Cole Pair 3
Shiloh - Berryville	Lon N Hudson, III 1
Siloam Springs First	Randy H. Rowlan 6
Springdale First	Stephen Coburn 46
Viney Grove	G Randall Nix 1
Wedington	Joseph W. Hall 2
Wesley - Springdale	Ramiro Lizcano 1
Wiggins	Gary B. Lunsford 3
Winslow	Gary B. Lunsford 1

†††

SOUTH CENTRAL DISTRICT

Arkadelphia First	Carroll D Parker 1
Benton First	Robert David Jones 11
Bismarck	Heather S. Clawitter 4
Bryant First	Hammett Evans 13
Center Grove - Gurdon	Travis Langley 4
Christ Of The Hills	Walter L. Smith 3
Friendship - Friendship	Robert S. Reid 1
Gardner	Mark R. Williams 4
Glenwood	Elizabeth Stegall 1
Grand Avenue - Hot Springs	George Edward Rook 2
Gum Springs - Mt Pine	Jeff Ladd 1
Haven	Harold Eichelberger 1
Hot Springs First	William O. Reeves 25
Keith Memorial	Dale L. Diffee 6
Leola	William Charles Bradford 3
Magnet Cove	Bob C. Clark 13
Malvern First	Lavon Post 4
Manchester	George T. Whitney 1
Morning Star	John Franklin Walker 1
Mount Carmel - Benton	Bob Warford 2
Mount Ida	David Steele 1
Mount Zion - Arkadelphia	Travis Langley 2
Mountainside	Chris Hemund 7
Norman	James Michael Smith 1
Oaklawn	Fred W Hunter 2
Okolona	Troy Lee Gates 1
Piney Grove	R. Scott Gallimore 9
Pullman Heights	Ronald G. Grigsby 1
Rockport	Robert S. Reid 5
Saint Paul - Malvern	Clarence Fowler 1
Salem - Benton	Carlton Cross 4
Sardis	Stephen P. Dickinson 12
Sheridan	John Andrew Fleming 3
Traskwood	Danny Dunlap 20

†††

SOUTH EAST DISTRICT

Bayou Meto	Mary F. Welch 1
Clarendon	Judy Wilson Clark 2
Crossett	Russell B. Moore 2
Deluce	Charles Coffelt 1
Dewitt	Daniel R. Kirkpatrick 4
Dumas First	Tandy Curtis Hanson 2
Fordyce First	John Charles Fimple 1
Gillett	Charles Coffelt 3
Good Faith Carr	Walter Michael Wilkie 4
Grand Avenue - Stuttgart	Edward Wyers 1
Hamburg First	David A. Moore 3
Harrell	Harry J. Hamner 1
Helena First	Mark B. Massey 3
Lacey	J. Donald Johnson 1
Lakeside - Lake Village	John Embrey 4
Lakeside - Pine Bluff	Pamela Jean Estes 4
Lexa	Kirk Doering 1
Livingston Chapel	Lawrence O. Taylor 1
Marianna	Gordon Mohr 4
Martin's Chapel	Melissa Maskell 1
Marvell	Kirk Doering 1
Monticello First	William Alfred Eason 5
Mount Olivet	Garry E. Wiles 1
Mount Pleasant - Monticello	Hardy Peacock 1
New Edinburg	John H. Kidwell 1
Redfield	 1
Rison	Frankie Glenn Hicks 2
Saint James - Pine Bluff	Henry Wilkins 32
Saint Luke - Pine Bluff	James Edward Conn 4
Saint Mark - Pine Bluff	David Morgan 3
Star City First	Bryan R. Diffee 6
Stuttgart First	David W. Bush 8
Sulphur Spring - Pine Bluff	Willis Findley 1
Waller's Chapel	Boyd F. Savage, Jr. 3
Warren First	Gary Maskell 1
Wesley Chapel - Brinkley	William J Thompson 1
White Hall	Johnna A. Galloway 7
Wilson Chapel	L.T. Marks 3
Zion	Boyd F. Savage, Jr. 3

†††

SOUTH WEST DISTRICT

Ashdown First	James H. Cross 5
Bearden	Andrew Wayne Hughes 2
Bingen	Paul B. Coy 1
Bradley	John Braden 2
Bruce Memorial	Jimmy Keith Teeter 1
Camden First	Henry Andrew Ratliff 3
Christ - Texarkana	J. David Kasee 5
Delight	James Taylor Henderson .. 6
DeQueen First	David S. Williams 4
Dierks	Robert L. Lyons 1
Ebenezer - Nashville	Shirley F White-Souder ... 6
Emmet	Jerry G. Westmoreland 3
Fairview - Camden	Pamela K. Brule 2
Fairview - Texarkana	Barbara B. Gilbert 2
Foreman	Terry Sager 1
Green's Chapel	Robert L. Lyons 1
Greer's Chapel	James Mark Lassiter 2
Harmony Grove	James E. Harris 5
Holly Springs - Texarkana	Doug Rhodes 1
Hope First	Steven Johnson 3
Horatio First	Phil Smith 2
Junction City	Lynn Ann L. McClure 2
Lisbon	Ralph Gary Riley 1
Lydesdale	James Mark Lassiter 2
Magnolia First	Larry Eugene Kelso 3
Midway	Jimmy Keith Teeter 2
Mount Carmel - Lockesburg	Tommy Halsell 4
Murfreesboro First	James Wainscott 1
Nashville First	Paul B. Coy 10
Ogden	Barbara B. Gilbert 1
Parker's Chapel	Gilbert Philmore Worley .. 1
Richmond	James H. Cross 1
Rondo	Robert Clyde Armstrong ..4
Saint John	Willie Joe Miller 1
Saint Paul - El Dorado	Robert Henry Walker 3
Scott's Memorial	Ella Harris 3
Silver Hill	Leon Thomas Dixon, Jr. ... 5
Smackover	Leon Thomas Dixon, Jr. ... 4
Spring Hill	Revel Kidd 1
Sugar Hill	George Edwin Odell 2
Texarkana First	Bruce Wayne Bennett 7
Wade's Chapel	Terry Sager 5
Winthrop	Phil Smith 1

†††

WEST DISTRICT

Alma	Velda Bell 1
Altus	Mark Cloninger 2
Barling	Steve Holyfield 1
Booneville	Geral Holloway 6
Cavanaugh	Troy Conrad 3
Cecil	Jerry Eubanks 6
Charleston	William V. Buchanan 4
Cherry Hill	Randy Dale Reed 2
Clarksville	David R. Hanshaw 3
Coles Chapel	Jim Brooks 1
Faith - Fort Smith	Charles W. Armour 3
Fort Smith First	David Paul Orr 3
Goddard	James Steve Wingo 6
Grace Community	John Jeffrey Jones 11
Greenwood	Robert Craig Russell 7
Hackett	Troy Conrad 2
Hartford	Chris Rink 1
Heritage	James Wesley Hilliard 47
Huntington	Frank Grubbs 1
Journey	Ricky Lee Huggins 1
Journey Hispanic Mission	Julio Ibarra 5
Kibler	Deanna L. McCormack 4
Lavaca	Lynn David Strang 2
Mansfield	John J Noggle 12
Mena First	Gary Frank Harrison 1
Midland Heights	Daniel Lane Williams 33
Mission	Ulysses C Washington 8
Mount Olive - Van Buren	Barry D. Morton 25
Mountain View - Mena	Bryan Richardson 2
Mulberry	Charles B. Beevers 2
New Hope - Van Buren	Robert M. Jeffery 2
Ozark	Royal Keith Dodson 11
Paris	James T. Rowland 2
Saint Paul - Fort Smith	Steven M. Poarch 8
Spadra	Regina Turner 1
Vietnamese - Van Buren	Thang Nguyen 1
Waltreak	Larry Pat Millard 4
Washburn	H. Gaylan Cope 1
Wesley - Fort Smith	Matthew I. Daniels 5
Woodlands	Ben Hampton Anderson ... 2

†††

F

REPORTS AND BUDGETS

Our 2011 Confirmation Classes

The Arkansas Conference of the United Methodist Church recognizes your congregation as being one of 162 congregations that held a Confirmation Class during 2011.

Confirmation refers to the decision a person makes to respond to God's grace with intentional commitment, publicly reaffirming his or her baptismal vows before the congregation. Most confirmands are youth between the ages of eleven and fourteen, who have been nurtured in the church since their baptism as an infant or young child. Most churches offer a deliberate time of preparation before this service. During confirmation class, confirmands learn about the meaning of Christian faith; the history and teachings and The United Methodist Church; and an explanation of the baptismal and membership vows they will be professing. Confirmation is a person's first public affirmation of the faith of the church as being his or her own faith. In other words, the confirmand is taking responsibility for living as a member of the body of Christ and for fulfilling God's purposes.

†††

CENTRAL DISTRICT

Asbury - Little Rock	Bryan Fink 11
FaithSpring	Brock Patterson 10
Gardner Memorial	Richard S. Mitchell..... 2
Geyer Springs	Mary Candace Barron..... 6
Highland Valley	William Wade Shownes.... 7
Jacksonville First	John Mark McDonald..... 7
Lakewood	Richard Lancaster 6
Little Rock First	Michael Mattox 8
Maumelle First	Luke Conway..... 22
Primrose	Clayton Bulice 2
Pulaski Heights	Britt Skarda..... 36
Saint James - Little Rock	Siegfried Johnson 35
Saint Paul - Little Rock	Gerald Collins..... 8
Sweet Home - Little Rock	Barbara A. Douglas 12
Sylvan Hills	Beverly Watkins 3
Trinity - Little Rock	Betsy Singleton Snyder .. 13
Wesley Chapel	Ronnie L. Miller-Yow 9

†††

NORTH DISTRICT

Bald Knob	Treva Mills 2
Batesville First	Robert Burton 9
Beebe	Russell Edward Hull..... 8
Bradford	William P. Mills..... 4
Central Ave - Batesville	Paul Seay 2
Hardy	Brien Nix Hall 2
Harrison First	John D. Darnall..... 2
Heber Springs	Thomas Toombs 7
Marshall	Cheryl Jean Cook Baker... 3
Mountain View First	Ronnie Newberry..... 8
Saint James - Mt View	Ronnie Newberry..... 2
Saint Paul - Searcy	Mary Hilliard..... 8
Searcy First	Keith Goza..... 17
Spring Creek	Michael Andrew Smith..... 2
Valley Springs	Sandra Garrett..... 10

†††

NORTH CENTRAL DISTRICT

Adona	Frankie Reynolds..... 1
Bethlehem - Lonoke	Toby Austin 5
Cabot	Beth Ann Waldrup 20
Carlisle First	Ryan Allen Rush..... 9
Centerville	Lana Gartner..... 5
Christ - Cabot	Jeffery Warrick 11
Conway First	Charles Murry..... 14
Grace - Conway	David Ray Hawkins..... 14
Hamilton	Roger E. Glover..... 2
Hazen	Carolyn Doering..... 3
Mallettown	Austin W Coleman 1
Morrilton First	Todd-Paul Taulbee..... 4
Mount Tabor - Cabot	Jason Sutfin..... 4
Russellville First	Roy Patterson Smith..... 15
Salem - Conway	R. Leon Gray 5
Southbend	Garren Earle Hagemeier 2
Springfield	Austin W Coleman 5
Vilonia	Belinda Price 8
Wesley - Russellville	Davida Autry 12

†††

NORTH EAST DISTRICT

Brookland	William J Sardin 8
Caraway	Douglas Criss..... 4
Cornerstone - Jonesboro	William Christopher Cooper
14	
Forrest City First	Janet T. Edwards..... 6
Hickory Ridge	Michael Utley 2
Joiner	Janice Williams..... 8
Jonesboro First	John P. Miles, II..... 35
Leachville	Douglas Criss..... 6
Manila	Jerry Pentecost..... 8
Marion	Tom M. Letchworth..... 12
Marked Tree First	Ron C. Williams 8
McCrory	Karl Dixon Platt..... 4
McElroy	William Joe Head 5
Osceola	Tyrone Hill..... 1
Paragould First	William B. Leslie..... 10
Pleasant Grove - Joneboro	Nan Nelson..... 6
Pruett's Chapel	Doyle Dwayne Smith 8
Tilton	Michael Utley 2
Trumann	Jeff Weaver..... 4
Union Grove	William J Sardin 5
West Memphis First	David F. Moseley..... 13
Wynne	Lester Glenn Pettus..... 8

†††

NORTH WEST DISTRICT

Bella Vista First	Jaimie Jack Alexander 8
Bentonville First	Rex Dickey 21
Central - Fayetteville	J. Anthony Holifield..... 70
Central - Rogers	Carness Vaughan..... 21
Elm Springs	Carl D. Palmer..... 4
Farmington	Justin Ledbetter 6
Huntsville	Roger Allen Crum..... 4
Presley Chapel	Roger Allen Crum..... 3
Rogers First	David Bentley..... 6
Sequoyah	Sara Cole Pair..... 5
Siloam Springs First	Randy H. Rowlan 14
Springdale First	Stephen Coburn 27

†††

SOUTH CENTRAL DISTRICT

Arkadelphia First	Carroll D Jackson 8
Benton First	Robert David Jones..... 16
Bismarck	Heather Spencer Clawitter.. 6
Bryant First	Hammett Evans 11
Glenwood	Elizabeth Stegall..... 3
Hot Springs First	William O. Reeves..... 23
Magnet Cove	Bob C. Clark..... 13
Malvern First	Lavon Post..... 4
Manchester	George T. Whitney..... 2
Mount Carmel - Benton	Bob Warford 9
Mount Ida	David Steele..... 4
Piney Grove	R. Scott Gallimore..... 9
Sardis	Stephen P. Dickinson..... 14
Sheridan	John Andrew Fleming..... 2

†††

SOUTH EAST DISTRICT

Bethel - New Edinburg	L.T. Marks 5
Fordyce First	John Charles Fimple..... 6
Good Faith Carr	Walter Michael Wilkie..... 4
Hamburg First	David A. Moore..... 6
Helena First	Mark B. Massey..... 4
Lakeside - Lake Village	John Embrey..... 6
Lakeside - Pine Bluff	Pamela Jean Estes..... 4
Marianna	Gordon Mohr 3
McGehee First	Mary Love Loftis..... 5
Monticello First	William Alfred Eason 7
Mount Olivet	Garry E. Wiles 6
Pine Bluff First	David Fleming..... 6
Rison	Frankie Glenn Hicks..... 4
Saint James - Pine Bluff	Henry Wilkins..... 23
Saint Luke - Pine Bluff	James Edward Conn 6
Warren First	Gary Maskell 6
Wesley - McGehee	Barton Bynum 1
White Hall	Johnna J. Galloway..... 7
Wilson Chapel	L.T. Marks 5

†††

SOUTH WEST DISTRICT

Camden First	Henry Andrew Ratliff 2
Christ - Texarkana	J. David Kassos 8
DeQueen First	David S. Williams..... 8
Dierks	Robert L. Lyons..... 2
Dumas Memorial	Pat Daugherty 2
Ebenezer - Nashville	Shirley F White-Souder.... 8
El Dorado First	James P. Polk 4
Emerson	Barbara Lewis..... 2
Fairview - Camden	Pamela K. Brule..... 2
Junction City	Lynn Ann Lewis McClure 6
Lydesdale	James Mark Lasater..... 2
Magnolia First	Larry Eugene Kelso..... 6
Marysville	Pat Daugherty 6
Nashville First	Paul B. Coy..... 13
Prescott First	Bill Lindsey Fish 4
Rondo	Robert Clyde Armstrong... 4
Saint John	Willie Joe Miller..... 10
Saint Paul - El Dorado	Robert Henry Walker..... 12
Scott's Memorial	Ella Harris..... 4
Smackover	Leon Thomas Dixon, Jr. ... 7
Texarkana First	Bruce Wayne Bennett 5

†††

WEST DISTRICT

Cavanaugh	Troy Conrad..... 4
Cecil	Jerry Eubanks 4
Charleston	William V. Buchanan..... 7
Fort Smith First	David Paul Orr..... 10
Goddard	James Steve Wingo..... 14
Grace Community	John Jeffrey Jones..... 10
Greenwood	Robert Craig Russell..... 10
Hackett	Troy Conrad..... 2
Heritage	James Wesley Hilliard 14
Journey	Ricky Lee Huggins 12
Journey Hispanic Mission	Julio Ibarra..... 10
Lavaca	Lynn David Strang..... 3
Mansfield	John J Noggle 10
Midland Heights	Daniel Lane Williams..... 12
Mission	Ulysses C Washington..... 5
Mountain View - Alma	Lynn David Strang..... 4
Ozark	Royal Keith Dodson 11
Paris	James T. Rowland..... 5
Saint Paul - Fort Smith	Steven M. Poarch..... 7
Vietnamese - Fort Smith	Terry Gallamore..... 2
Wesley - Fort Smith	Matthew I. Daniels 3
Woodlands	Ben Hampton Anderson ... 4

†††

The Arkansas Conference

PREAMBLE

"The Church is of God, and will be preserved to the end of time, for the conduct of worship and the due administration of his Word and Sacraments, the maintenance of Christian fellowship and discipline, the edification of believers, and the conversion of the world. All of every age and station stand in need of the means of grace which it alone supplies." (United Methodist Book of Worship, p. 106)

The mission field is the place of ministry. It is where the word of Christ needs to be heard and demonstrated to transform lives. Understanding the mission field will be one of the challenges of our conference and denomination as we live into our new world. Most important is for us to realize that the mission field will not be the institutional needs of our conference or our congregations and will not be the satisfaction of the people already active in the conference or charges. Each church will need to clearly define its mission field which may be at any one of three levels:

- Within the congregation as people's lives are deepened to become active disciples of Christ.
- Within the community as we invite people to know and respond to the presence of Christ in their lives.
- In the global community as these transformed lives transform the world.

VISION

Congregations and surrounding communities transformed by the Holy Spirit to demonstrate holy living, justice, and love of neighbor.

The implications of this vision statement:

- The desired outcome of making disciples of Jesus Christ in Arkansas mission fields is to impact local communities and make more disciples.
- The fruit of discipleship is to be experienced in mission fields, as well as in personal lives.
- Disciples transform communities by pursuing personal and social holiness and attending to the ordinances of God (The General Rules), practicing sharing their faith stories, and personally inviting others to know Christ.
- Disciples of Jesus Christ combat injustice as the particular geographic, economic, racial, social, and gender issues of our communities are addressed. Disciples must focus on the realization of the Kingdom of God on earth as it is in heaven.
- Truly loving neighbors and giving to others who have needs is the way a disciple mirrors Christ's action and love. For this all disciples should be held accountable.

MISSION

To make disciples of Jesus Christ equipped to transform the world with excellence and passion.

The implications of this mission statement:

- A mission statement declares who and whose we are. Methodists are disciples of Jesus Christ, growing in discipleship, who accept the urgent responsibility to make a difference for Christ in the world.
- Transformation is the work of God. Disciples participate in God's action by seeking to make an impact in the lives of those around them, in their community and in the world, to aid in that transformation.

CORE MEASURES

Touchstones from which work will begin and serve as references for ongoing evaluation.

We shall embrace deep change that empowers us to make disciples of Jesus Christ for the transformation of the world by:

- Rooting all we do in our understanding of Scripture, and personal and social holiness (the foundational principles of United Methodism), so that we revitalize our connection and our ministry instead of being connected by our apportionments, appointments and benefits.
- Establishing the mission field as the primary place for our attention and resources instead of directing most of our attention and resources to the institutional needs of congregations and clergy.
- Equipping laity and clergy for shared outcomes of transformation with excellence instead of directing resources toward congregational preservation and satisfaction of current members.
- Organizing our ministry around the unique geographic, cultural, demographic, and ethnic contexts in the identified mission fields instead of treating every church, district, and conference structure the same.

Arkansas Conference Priorities

These are the places we will give our attention for long term deep change.

Purpose and Identity

To do church differently and make disciples of Jesus Christ by covenanting to become Acts 2 disciple-making congregations which are Spirit-led, Spirit-filled and fruit-producing:

- Focus all activity on Christ (1 Corinthians 12:27). The congregation is organized to make and engage disciples of Jesus Christ for the transformation of the world (Matthew 28:18-20);
- Call, equip, and release disciples to pursue their passion and use their gifts to glorify God (Ephesians 4:11-13);
- Call, equip, send and support leaders to lead disciples (Mark 1:17);
- Lead disciples to meet the spiritual, social and physical needs of those in the community and world; and produce Acts 2 fruit (John 15:8, 16 and Acts 2:41-47).

Acts 2 Congregations

By doing church differently, we anticipate bearing fruit for the Kingdom of God demonstrated in Acts 2:41-47:

- Acts 2:47 – Experience an increase in professions or reaffirmations of faith into the faith community.
- Acts 2:41 - Increase worship attendance.
- Acts 2:44-45 - Mission engagement to address poverty and community development through ministries of mercy and justice.
- Ensure a majority of the worshiping congregation is participating in ministry initiatives outside of weekly worship.
- Support mission financially through locally identified community and world mission projects and fulfill 100% of shared ministry giving.
- Acts 2:43 - Demonstrate signs of God's power and wonder; ministry results that are more than human ability and are clearly God's movement through the congregation.

Connection

In order to do church differently the Annual Conference will be realigned, strengthening the resources and relationships with local congregations. Each local congregation is expected to change by embracing the vision and mission of the Annual Conference as we follow The United Methodist Way.

Training and Equipping

In order to do church differently, clergy and laity will be evaluated, trained, and equipped to be accountable for anticipated fruits of Acts 2 congregations.

These are the places to begin our immediate work.

I. Revitalized Mission Emphasis

- Give priority attention to the mission field of the geography surrounding local congregations in The Arkansas Annual Conference as the place to make disciples.
- Create new avenues for telling mission stories and communicating the need for increased involvement and opportunity for local and worldwide mission engagement.
- Enhance the mission communication network to demonstrate the value of the United Methodist connection.
- Focus on the local mission field, where there is the greatest opportunity to make disciples for Jesus Christ for the transformation of the world, though United Methodists will not neglect nor forget that the world is our parish.

ARKANSAS CONFERENCE
COUNCIL ON FINANCE & ADMINISTRATION
2013 BUDGET REQUEST
JUNE 1, 2012

The Conference Council on Finance and Administration finalized its budget work on May 14th (after the Pre-Conference Journal was published). At that meeting the Council approved a change to the budget layout that is included in this report. This new layout is meant to align with the new structure that was approved by last year's special session of the Arkansas Annual Conference. In it you will see six major categories. In parenthesis next to the budget title is the committee or group that is responsible for those budget line items.

Though it was not the intended purpose, the new budget format clearly shows how clergy Pension and Benefits are driving the whole conference budget up. Although some individual budgets have increased, all non-pension budget items combined have decreased by more than $350,000 over the 2012 budget. The 2012 General Conference made significant changes to the Clergy Pension Plan. However, most of those changes will not go into effect until 2014 and therefore will be reflected in next year's budget.

The primary additions to the budget are the two new centers and the network. They have been specifically designed to assist local congregations to "make disciples and transform communities". They will provide personal and specific skill training for leaders. In addition, leaders and congregations will be connected with all congregations in the conference around issues of common interest, develop of ministry ideas and ministry needs. Using the newest forms of technology the conference will be united around common expectation and a common purpose.

While the centers and the network will require significant initial start-up money, we believe that in the long term, these are investments that will strengthen local congregations and in turn will boost the mission of the church.

Finally, the council was asked to bring to this years annual conference a simplified apportionment formula that is more reflective of our four core measures. That report can be found on pages 20-21 of the Pre-Conference Journal, as well as a supplement at the end of this report.

I. Apportionments and Askings

A. Other Ministries: We recommend that the Annual Conference accept in full the askings below and they be apportioned to the local churches.

				Total	2013 Budget	
			2011 Budget	2012 Budget	Request	
1		**Clergy and Retiree Benefits (Pension and Health Benefits Committee)**				
2		Pension & Benefits	3,700,000.00	3,950,000.00	3,031,430.00	-23.25%
3		Conference Staff Pension (clergy only)			308,093.00	
4		Retiree Health Care	1,130,000.00	1,380,000.00	1,380,000.00	0.00%
5		Disability Health Care	300,000.00	300,000.00	300,000.00	0.00%
6		**Subtotal Clergy and Retiree Benefits**	**5,130,000.00**	**5,630,000.00**	**5,019,523.00**	**-10.84%**
7						
8		**General Apportionments (Determined by General Conference)**				
9		World Service	1,342,855.00	1,334,362.00	1,299,615.00	-2.60%
10		Ministerial Education	453,649.00	442,704.00	446,178.00	0.78%
11		Black College	180,953.00	176,575.00	177,968.00	0.79%
12		Africa University Fund	40,499.00	35,043.00	39,826.00	13.65%
13		Episcopal Fund	376,886.00	406,441.00	376,614.00	-7.34%
14		General Administration	146,533.00	152,394.00	156,822.00	2.91%
15		Interdenominational Cooperation	35,350.00	35,350.00	34,877.00	-1.34%
16		**Subtotal General Apportionments**	**2,576,725.00**	**2,582,869.00**	**2,531,900.00**	**-1.97%**
17						
18		**Jurisdictional Apportionments (Determined by Jurisdictional Conference)**				
19		Jurisdictional Administration	26,121.00	26,121.00	24,745.00	-5.27%
20		Lydia Patterson Institute	54,963.00	54,963.00	52,833.00	-3.88%
21		Mount Sequoyah	12,528.00	12,528.00	12,634.00	0.85%
22		SMU Campus Ministry	6,870.00	6,870.00	6,509.00	-5.25%
23		**Subtotal Jurisdictional Apportionments**	**100,482.00**	**100,482.00**	**96,721.00**	**-3.74%**
24						
25		**Conference Administration (CFA)**				
26		District Superintendents	974,040.00	652,000.00	541,130.00	-17.00%
27		DS Travel	120,000.00	120,000.00	87,500.00	-27.08%
28		DS Health Insurance	151,800.00	112,200.00	100,000.00	-10.87%
29		Finance and Management	365,430.00	377,992.00	379,258.00	0.33%
30		Episcopal Residence	18,000.00	18,000.00	18,000.00	0.00%
31		Episcopal Office	38,000.00	38,000.00	20,000.00	-47.37%
32		Episcopal Discretionary	11,000.00	11,000.00	11,000.00	0.00%
33		Board of Ordained Ministry Administration	121,600.00	121,600.00	137,280.00	12.89%
34		Pastors Moving Expense	70,000.00	72,500.00	75,000.00	3.45%
35		Administrative Boards		165,750.00	163,750.00	-1.21%
36		Stabilization	192,270.00	192,270.00	192,270.00	0.00%
37		**Subtotal Conference Administration**	**2,062,140.00**	**1,881,312.00**	**1,725,188.00**	**-8.30%**
38						
39		**Resourcing Local Congregations (Extended Cabinet)**				
40		Conference Ministries Office	998,313.00	1,007,859.00	526,984.00	-47.71%
41		Equitable Compensation	250,000.00	250,000.00	165,000.00	-34.00%
42		Conference Center for Clergy & Lay Excellence		184,883.00	501,500.00	171.25%
43		Conference Center for Technology		195,000.00	614,087.00	214.92%
44		Conference Network: Holiness of Heart and Life		50,000.00	50,000.00	0.00%
45		General & Jurisdictional. Conference Delegate Exp	8,000.00	8,000.00	10,000.00	25.00%
46		Interim Pastor Training	5,000.00	5,000.00	5,000.00	0.00%
47		Connectional Ministries	1,866,261.00	1,704,404.00	1,457,738.00	-14.47%
48		**Subtotal Resourcing Local Congregations**	**3,127,574.00**	**3,405,146.00**	**3,330,309.00**	**-2.20%**
49						
50		**Institutional Ministries (Extended Cabinet)**				
51		Camp Aldersgate	123,985.00	123,985.00	123,985.00	0.00%
52		Hendrix College Student Scholarships	320,000.00	320,000.00	320,000.00	0.00%
53		Philander Smith College	320,000.00	320,000.00	320,000.00	0.00%
54		Connected in Christ	142,500.00	71,250.00	-	
55		**Subtotal Institutional Ministries**	**906,485.00**	**835,235.00**	**763,985.00**	**-8.53%**
56						
57		**Total Conference Budget**	**13,903,406.00**	**14,435,044.00**	**13,467,626.00**	**-6.70%**
58		Difference		531,638.00	(967,418.00)	
59						
60	1	25% of Pension budget to be directly billed to churches				
61	2	Jurisdictional Apportionments subject to Jurisdictional Conference Action				

B. Approved Solicitations –
   1. Board of Trustees of Mount Eagle Christian Center
   2. Board of Trustees of Camp Tanako, Inc.
   3. Camp Aldersgate, Inc.
   4. United Methodist foundation of Arkansas
   5. The Wesley foundations to raise additional funds through the "Friends of Wesley" program (under the guidelines already approved by the Conference Board of Higher Education)
   6. Methodist Family Health – Additionally, the second and third Sundays in December be designated for the receiving the Methodist Family health Annual Christmas Offering
   7. Catch the Vision
   8. Hendrix College
   9. Philander Smith College
   10. U.M. Historical Society
   11. Mount Sequoyah
   12. Volunteers in Mission
   13. That the district camps (Shoal Creek, Bear Creek, Wayland Springs) be allowed to raise funds in any district in which the district has given its permission
   14. Methodist Village Nursing Home of Arkansas
   15. Imagine No Malaria

C. Advance Specials - We recommend General and Conference Advance Specials to local churches for firsthand relationships with mission projects and involvement in mission.

D. Special Days (with offerings)
   1. Peace with Justice – Second Sunday after Pentecost
   2. Native American Ministries Sunday – Second Sunday after Easter
   3. Human Relations Day – During Epiphany on the Sunday before the observance of Martin Luther King's birthday
   4. One Great Hour of Sharing – Fourth Sunday in Lent
   5. World Communion Sunday – First Sunday in October
   6. United Methodist Student Day – Sunday after Thanksgiving
   7. Golden Cross Sunday – First Sunday in May
   8. Hunger Awareness Sunday - Last Sunday in June

II. Apportionment Formula:

A. Calculations for apportionments shall be based on the following statistics:
   Financial Considerations
   1. Health insurance paid to conference
   2. Pastor's salary
   3. Associate's salaries
   4. Utilities and allowances
   5. Accountable reimbursements paid to pastors
   6. Other cash allowances
   7. Diaconal Ministry compensation
   8. Deacon Ministry compensation
   9. Other staff compensation
   10. Current program expenses
   11. Current operating expenses.

B. See Apportionment Task Force report for more information

III. District Superintendents

A. Salary will be no more than $108,226

B. This figure shall include salary, utilities and appurtenances, and travel expenses
   1. We recommend that business travel by the District Superintendents shall be reimbursed

at the maximum IRS allowable rate. This will be funded by the District Superintendents vouchered travel expense fund of $87,500 for room, board and travel expense.

2. We recommend that $100,000 be used to pay the District Superintendents Health Insurance premiums for 2013
3. We recommend that $7,500 be used to pay the districts' annual MissionConect software support fees

IV. Pastor's Moving Expense - Pastor's Moving Expense (intended to pay for housing relocation) - conditions of eligibility are as follows:

A. The following persons shall be eligible
   1. Full Time Pastors
   2. Student local pastors after first appointment
   3. District Superintendents
   4. Persons in conference connectional positions
   5. Retiring pastors
   6. Persons on disability leave
   7. Seminarian from place of residence to parsonage at first appointment
   8. Any other person recommended by the Board of Ordained ministry
   9. Only one moving expense paid per pastor per year

B. The following amounts shall be paid:
   1. $1,000 per pastor
   2. $1.00 per mile, measured from parsonage to parsonage
   3. Persons moving into or out of the Conference shall measure the mileage from the Conference boundary to the parsonage, except any seminarian returning for first appointment.
   4. Monies shall be paid by the Conference Treasurer upon presentation of a voucher of mileage signed by the sending District Superintendent
   5. The sending District Superintendent shall not submit a voucher for moving expenses unless the parsonage is left clean and meets the approval of the Pastor-Parish Relations Committee Chairperson.
   6. $1,000 additional moving expenses for Seminarians receiving their first appointment in the annual conference.
   7. On recommendation from the Cabinet, the Council on Finance and Administration may disburse funds for pastors transitioning out of the ministry.

V. Other Recommendations

A. When any Conference staff personnel travels at the request of a Conference agency for other than normal representative or liaising purposes, the expenses of such travel shall be borne by the requesting agency.

B. Reimbursement for Conference Travel shall be:
   1. 50% of the IRS Standard Mileage Rate for all volunteers
   2. 100% of the IRS Standard Mileage Rate for all conference employees

C. Retired and disabled ministers may be paid $40 per diem for days they attend Annual Conference with a maximum of $160.00 per household.

D. The Conference may direct the Conference Treasurer to withhold dispersal of funds to any agency, institution, or organization until the Council on Finance and Administration has received the most recent audit of a Public Accountant or Certified Public Accountant from the agency or institution or organization and that audit has been found satisfactory by the Audit Committee of the Council on Finance and Administration.

E. ¶815.4 of the 2008 Book of Discipline states that an annual conference may only make direct gifts to historically black colleges after the Black College Fund apportionment is paid in full. Therefore the conference shall pay the Black College Fund at 100%. Any shortfall in the black college fund will be funded from the Philander Smith apportionment line.

F. The Stabilization Fund is used by the Conference Council on Finance and Administration to cover annual funding shortfalls in receipts to pay compensation for District Superintendents, employees of the Office of Finance and Management, and employees of the Conference Director of Ministries office. Any balances in the Stabilization Fund shall be transferred to the Conference Reserve Fund at year-end.

G. The Conference Reserve Fund is not a budgeted item. This is used to maintain operating cash flow for the conference.

H. If the Conference Reserve Fund exceeds 5% of the Annual Conference Budget, then The Council on Finance and Administration's Executive Committee shall have the authority to disburse those funds with first priority given to paying the Conference's General and Jurisdictional Apportionments.

I. All interest earnings on Conference monies shall be credited to the Conference Reserve Fund.

J. The Conference acknowledges the need for maintaining monies to be used as needed for the stabilization of the accounts of New Church Development Fund, General & Jurisdictional Conference Delegate Expense Fund, District Superintendents Funds, and the Equitable Compensation Support Fund.

K. That balances remaining in the Conference Benevolence Fund and the Conference Administration Fund at year-end shall be transferred to the conference reserve fund.

L. The Conference provides fidelity bonding insurance in compliance with ¶ 618 of the 2008 Book of Discipline.

M. The following is to be adopted as the guide for the care and investment of all Conference Funds: (¶612.7 the 2008 Book of Discipline).

1. The Conference Treasurer is charged with the responsibility for managing all Conference Funds. It is the purpose of this investment policy to establish parameters within which the monies of the Conference will be managed.
2. The objective of the investment of Conference monies is to provide:
   a) Preservation of capital.
   b) Liquidity – to meet anticipated and unanticipated future needs.
   c) Maximization of income – while simultaneously insuring preservation of capital and liquidity.
   d) Compliance with the Social Principles and the Discipline of the UMC.
3. To accomplish this objective:
   a) Funds should be deposited in AR institutions in good standing.
   b) Securities:
      (1) Direct obligation of United States Government Treasury Bills and Notes
      (2) FDIC insured Certificate of Deposits, Time Deposits, interest-bearing accounts
4. Funds should be deposited on a short-term basis, generally 60 or 90 days, but up to six months when all objectives can be satisfied.
5. This policy is intended to be flexible in its application in order to meet changing economic conditions. Investments made for longer than 90 days may be made after the approval of the Executive Committee of the Conference Council on Finance and Administration. While income desirable, the primary emphasis is to be on the maintenance of adequate funds and the avoidance of speculative investments
6. This policy may be amended to meet changing conditions and to fulfill the needs of the Annual Conference

N. The Conference gives the Conference Council on Finance and Administration the authority to fund extraordinary needs relating to the life and ministry of the Arkansas Conference. These needs shall be funded from available unrestricted funds. This authority shall not be used to replace or circumvent normal funding procedures of the Arkansas Conference.

O. When the Annual Conference adopts a program or ministry that is not within the existing Conference structure, the Conference shall specify lines of amenability and accountability so as to provide for budgeting, evaluation and audit.

VI. Administrative Concerns:

A. All funding requests shall be presented to the appropriate board or agency of the Conference for recommendation before presentation to the Council on Finance and Administration. All persons authorized to vouch for funds shall be identified by agencies and approved by the Vision Team prior to the dispensing of funds.

B. The final time for receiving conference apportionments shall be close of business on Wednesday after the first Sunday in January.

C. Each charge shall declare all ministerial support. The report shall include remuneration for compensation travel, utility expense, insurance, Social Security, and all additional compensation paid to the pastor or on behalf of the pastor.

D. When any agency's total budgeted funds have been expended; no further expenditures will be authorized without C.F. & A. approval.

E. All benevolent and connectional funds shall be sent to the Office of Finance and Management, P.O. Box 5072, Pine Bluff, AR 61611, except for the following, which shall be sent as designated:
   1. UM Children's Home Christmas offering and special gifts to the UM Children's Home, P.O. Box 4848, Little Rock, AR 72214.
   2. All insurance premiums shall be sent according to the instructions from the Committee on Group Insurance to Mona Williams, PO Box 9477, Pine Bluff, AR 61611.

Clefton Vaughan – President
Jim Polk – Vice-President
Mary Susan Hilliard – Secretary

In response too the resolution regarding pastor's moving expense passed by the 2008 Annual Conference, the council recognizes that the amount paid per move is to low and needs to be increased. However, since so many boards and committees were asked to reduce their 2010 budget we feel that implementing these increases in the current budget would require an additional $65,000 in funding. That additional budget amount would be difficult and insensitive to add to the 2010 requests. Therefore we recommend the following plan.

~~2011 $600 per move plus $1.00 per mile~~
~~2012 $800 per move plus $1.00 per mile~~
2013 $1,000 per move plus $1.00 per mile

IMAGINE NO MALARIA

The Conference Council on Finance and Administration has affirmed the call of the 2008 General Conference to raise funds for ***Imagine No Malaria*** in the Arkansas Annual Conference. We applaud the Arkansas United Methodist Foundation challenge grant to local churches and local church related organizations to match on a one for one basis $333,000. We also approve contact of individuals and non-church organizations who might participate in this effort. No apportionment will be established to fund this effort.

CONNECTED IN CHRIST FUNDS

The Council on Finance and Administration recommends that any remaining funds raised for Connected In Christ through the apportionment system be invested in The United Methodist Foundation of Arkansas. The earnings from this investment shall be used for programming funds for the Center for Clergy and Lay Excellence. This endowment fund shall be named "The Connected in Christ Laity and Clergy Leadership Development Fund".

NOMINATION OF TREASURER

In accordance with Par.619 of the 2008 Book of Discipline, The Council on Finance & Administration nominates Todd Burris to serve as Conference Treasurer/Director of Administrative Services for the 2013-2016 quadrennium.

Budget Supplement Report

The following budget items are intended to provide a more detailed picture of the overall conference budget found on page 2 of this report. Any of the following items not specifically acted on by the Annual Conference may be changed according to rules found in section V.
for Clergy and Lay Excellence.

Center For Clergy and Lay Excellence

		2012 Total Budget	2013 Budget
1	Director Center for Clergy & Lay Excellence	$54,133.00	$108,226.00
2	Insurance	$10,000.00	$18,700.00
3	Housing	$7,250.00	$15,000.00
4	Assistant Director Clergy Excellence		$39,500.00
5	Insurance		$9,350.00
6	Assistant Director Laity Excellence		$79,000.00
7	Insurance		$18,700.00
8	FICA		$6,044.00
9	Pension		$9,480.00
10	Travel for Center	$12,500.00	$24,000.00
11	Circuit Elders \ Coaches Training Expenses	$50,000.00	$100,000.00
12	Office Expenses, Supplies, Technology	$25,000.00	$15,000.00
13	Clergy Leadership development		$16,000.00
14	Laity/Congregation Leadership Development Small Membership Church Academy		$16,000.00
15	Training and Peer to Peer Groups, Retreats, Resources		$17,500.00
16	Mission Insite Software		$9,000.00
17	**Total**	**$158,883.00**	**$501,500.00**

The Network for Holiness of Heart and Life

		2012 Total Budget	2013 Total Budget
1	Facilitators Expenses	$30,000.00	$30,000.00
2	Wesleyan Scholar Stipend	$15,000.00	$15,000.00
3	Expenses and Travel	$5,000.00	$5,000.00
4	**Total**	**$50,000.00**	**$50,000.00**

The Center for Technology

		2012 Total Budget	2013 Total Budget
1	Director of Technology	$45,000.00	$90,000.00
2	Insurance	$9,600.00	$18,700.00
3	Pension	$5,400.00	$10,800.00
4	Training Specialist		$55,000.00
5	Insurance		$18,700.00
6	Pension		$6,600.00
7	Tier 1 Help	$20,000.00	
8	Insurance		
9	Pension		
10	Communications/Marketing Specialist		$53,605.00
11	Insurance		$18,000.00
12	Pension		$6,433.00
13	Newspaper Editor		$43,260.00
14	Insurance		$18,000.00
15	Pension		$5,191.00
16	Webmaster		$41,200.00
17	Insurance		$18,000.00
18	Pension		$4,944.00
19	Startup Costs	$70,000.00	
20	Program Development	$25,000.00	
21	Conference Website		$15,000.00
22	Mission Connect Support		$18,000.00
23	Office Expenses	$20,000.00	
24	Contracting Services		$25,000.00
25	Equipment		$15,000.00
26	Software		$50,000.00
27	Rent		$12,500.00
28	Phone		$2,500.00
29	Travel		$10,000.00
30	FICA		$21,654.00
31	**United Methodist Newspaper**		
32	Paid Subscriptions		$(15,000.00)
33	Advertising		$(15,000.00)
34	Production Costs		
35	Printing		$60,000.00
36	Newspaper Postage		$2,000.00
37	Supplies - Arkansas United Methodist		$1,000.00
38	Miscellaneous		$2,000.00
39	Digital Arkansas United Methodist		$1,000.00
40	**Total**	**$195,000.00**	**$614,087.00**

	Conference Ministries Office Budget Account Name	2012 Total Budget	2013 Total Budget
1	Arkansas Conference Apportionment	$1,007,859.00	$526,984.00
2	Other Income		
3	**Total Income**	**$1,007,859.00**	**$526,984.00**
4			
5	Conference Director of Ministries	$108,226.00	$108,226.00
6	Housing	$14,500.00	$14,500.00
7	Conference Minister for Congregational Development	$90,354.00	$50,000.00
8	Housing	$12,000.00	$12,000.00
9	Mission Insite	$15,000.00	
10	Conference Director of Communications	$53,605.00	
11	Youth and Young Adult Coordinator	$59,313.00	$15,000.00
12	Children's Ministries Coordinator		$15,000.00
13	VIM Coordinator	$24,350.00	$15,000.00
14	Ethnic Ministries Coordinator	$15,000.00	$15,000.00
15	AUM Editor	$43,260.00	
16	Office Manager	$45,140.00	
17	Receptionist	$31,292.00	
18	Webmaster	$41,200.00	
19	Office Secretary	$14,135.00	
20	Lead Administrative Assistant		$45,000.00
21	Administrative Assistant/Receptionist		$30,000.00
22	Salary Increase/Contingency Pool	$33,000.00	$20,000.00
23	**Total Salaries**	**600,375.00**	**339,726.00**
24			
25	**Travel Pool**	**55,000.00**	**20,000.00**
26			
27	**Office Expense**		
28	Continuing Education	$15,000.00	$15,000.00
29	Office Rent	$40,000.00	$15,000.00
30	Telephone	$12,000.00	$6,000.00
31	Staff Pensions	$40,304.00	$11,400.00
32	F.I.C.A.	$26,030.00	$11,858.00
33	Health Insurance	$133,000.00	$80,000.00
34	Postage	$10,000.00	$6,000.00
35	Supplies	$11,150.00	$10,000.00
36	Equipment & Furnishings	$8,000.00	$6,000.00
37	Miscellaneous	$4,000.00	$4,000.00
38	**Total Office Expenses**	**299,484.00**	**165,258.00**
39			
40	**Conference Resource Library**		
41	Equipment Purchase	$500.00	$500.00
42	AV purchase	$1,000.00	$1,000.00
43	Maint/Repair Resources	$500.00	$500.00
44	**Total:**	**2,000.00**	**2,000.00**
45			
46	**United Methodist Newspaper**		
47	Paid Subscriptions	$(15,000.00)	
48	Advertising	$(15,000.00)	
49	**Production Costs**	$-	
50	Printing	$60,000.00	
51	Newspaper Postage	$2,000.00	
52	Supplies - Arkansas United Methodist	$1,000.00	
53	Miscellaneous	$2,000.00	
54	Conference Website	$15,000.00	
55	Digital Arkansas United Methodist	$1,000.00	
56	**Total:**	**$51,000.00**	*****
57			
58	**Total Conference Ministries Budget**	**1,007,859.00**	**526,984.00**
59			
60	* Newspaper budget moved to the Center for Technology		

FINANCE & MANAGEMENT
2013 Budget Request

	-	2011	2012	2013	%
	-	Budget	Budget	Proposed	Change
1	**INCOME:**	-	-	-	-
2	**Arkansas Conference Apportionment**	**365,430**	**377,992**	**379,258**	**0.33%**
3	Insurance	106,064	109,352	109,833	0.44%
4	Pensions	106,064	109,352	109,833	0.44%
5	TOTAL INCOME	577,558	596,696	598,924	0.37%
6					
7	**DISBURSEMENTS:**				
8	Travel	5,000	5,000	5,000	0.00%
9	Rent	19,400	19,400	19,400	0.00%
10	Supplies	7,000	7,000	7,000	0.00%
11	Printing	3,000	3,000	3,000	0.00%
12	Benevolence Interpretation Printing	0	3,500	3,500	0.00%
13	Postage	10,250	10,250	10,250	0.00%
14	Telephone	5,750	5,750	5,750	0.00%
15	Software & Maintenance	10,000	10,000	5,000	-50.00%
16	Health insurance	68,073	85,000	88,500	4.12%
17	Lay pension program (12% of salaries)	44,288	45,173	45,173	0.00%
18	Payroll charges	5,000	5,000	5,000	0.00%
19	Miscellaneous	1,500	1,500	1,500	0.00%
20	Continuing Education	1,000	1,000	1,000	0.00%
21	**Subtotal disbursements**	**180,261**	**201,573**	**200,073**	**-0.74%**
22					
23	**SALARIES:**				
24	Office Staff	86,631	77,084	78,626	2.00%
25	Benefits Staff	110,500	112,710	114,964	2.00%
26	Assistant Treasurer	75,747	77,262	78,807	2.00%
27	Conference Treasurer	96,186	98,110	98,110	0.00%
28	Salary Increase / Contingency Pool				
29					
30	**Subtotal salaries & extra help**	**369,064**	**365,166**	**370,507**	**1.46%**
31					
32	FICA (7.65% of salary)	28,233	27,935	28,344	1.46%
33					
34	**Total Finance & Management**	**$577,558**	**$594,674**	**598,924**	**0.71%**

		2011 Budget	Total 2012 Budget	2013 Budget Request
1	Archives and History	24,500.00	30,000.00	30,000.00
2	Historical Society	-	4,000.00	4,000.00
3	Conference Trustees	1,750.00	1,750.00	1,750.00
4	Council Finance & Administration	4,750.00	4,750.00	4,750.00
5	Property and Liability Insurance	33,000.00	33,000.00	33,000.00
6	Unfunded Boards, Agencies, Commissions	4,000.00	4,000.00	4,000.00
7	Financial Audit	19,000.00	19,000.00	19,000.00
8	Conference Secretary			
9	Honorarium	3,000.00	3,000.00	3,000.00
10	Expenses	14,250.00	14,250.00	14,250.00
11	Conference Journal	5,000.00	5,000.00	5,000.00
12	Pre-Conference Report	1,000.00	1,000.00	1,000.00
13	Conference Statistical Reporting	9,000.00	9,000.00	7,000.00
14	Annual Conference	30,000.00	35,000.00	35,000.00
17	Conference Legal Resource Fund	2,000.00	2,000.00	2,000.00
16	Total Administrative Committees and Boards	151,250.00	165,750.00	163,750.00

	2012 Budget	2013 Budget
Connectional Ministries		
Connectional Ministries ("Vision") Travel	6,225.00	
New & Refocusing Ministries	24,900.00	
Committee on Episcopacy	747.00	
Committee on Nominations	1,660.00	
New Church Development	249,000.00	
Leadership Development	415.00	
Subtotal Connectional Ministries	**282,947.00**	**$194,635.00**
Age Level Ministries		
Conference Age Level Ministries	1,951.00	
Council on Children Ministries	3,320.00	
Council on Youth Ministries	29,050.00	
Subtotal Age Level Ministries	**34,321.00**	**$31,540.00**
Church & Society		
Committee on Disability Concerns	415.00	
BOCS Speakers Bureau Expense	166.00	
BOCS Action Completion Costs	1,220.00	
BOCS Hunger Task Force	1,245.00	
BOCS Operating Costs	830.00	
Subtotal Church & Society	**3,876.00**	**$2,490.00**
Discipleship		
Committee on Education	249.00	
Committee on Evangelism	2,822.00	
Committee on Worship	2,905.00	
Committee on Stewardship	1,245.00	
Committee on Spiritual Formation	706.00	
Commission on Small Membership Church	3,320.00	
Subtotal Discipleship	**11,247.00**	**$7,470.00**
Committee on Hispanic Ministries	28,220.00	
Committee on Native American Ministries	1,245.00	
Committee on Ethnic Local Church Concerns	34,860.00	
Subtotal Ethnic Ministries	**64,325.00**	**$49,800.00**
Global Ministries		
BOGM Operating Expenses	2,490.00	
Dist Secretaries Program Expense	4,150.00	
Scholarships for School of Mission	1,158.00	
Justice for our Neighbors - Program	4,150.00	
Justice for our Neighbor Worker	8,300.00	
Haiti	1,245.00	
Congo Initiative	1,245.00	
Russian Initiative	1,245.00	
SE Dist Church & CommunityWorker FC	17,000.00	
SE Distict Church & Community Work Mont	17,000.00	
Conf Secretary of Global Ministries	415.00	
Arkansas School of Christian Mission	13,861.00	
Committee on Missionary Personnel	1,951.00	
Lay Missioner	16,600.00	
Christian Unity&Interreligion Concerns	830.00	

	2012 Budget	2013 Budget
49 Arkansas Interfaith Conference	6,225.00	
50 Disaster Preparedness & Response	1,245.00	
51 Committee on Volunteer in Mission	15,770.00	
52 Parish & Community Development Admin	1,660.00	
53 Micah Mission Award	83.00	
54 Advocate for the Poor	830.00	
55 **Subtotal Global Ministries**	**117,453.00**	**$85,000.00**
56 **Higher Education & Campus Ministries**		
57 Wesley Foundation - ASU	75,680.00	
58 Wesley Foundation - ATU	75,680.00	
59 Wesley Foundation - HSU	75,680.00	
60 Wesley Foundation - SAU	75,680.00	
61 Wesley Foundation - U of A	75,680.00	
62 Wesley Foundation - UALR	75,680.00	
63 Wesley Foundation - UAM	75,680.00	
64 Wesley Foundation - UAPB	75,680.00	
65 Wesley Foundation - UCA	75,680.00	
66 Wesley Foundation Maintenance	0.00	
67 Board of Higher Education Operations	1,660.00	
68 Wesley Foundation New Ministry Grant Funding	26,560.00	
69 College Ministries Grant Funding	3,528.00	
70 **Subtotal Higher Education & Campus Ministries**	**712,868.00**	**$712,868.00**
71 **Board of Laity**	2,988.00	
72 Lay Speaking Ministries	1,660.00	
73 Vital Signs	1,992.00	
74 **Subtotal Board of Laity**	**6,640.00**	**$4,250.00**
75 **Outdoor Ministries**		
76 Mt. Eagle	77,688.00	
77 Camp Tanako	101,185.00	
78 Outdoor Ministries Committee Operations	2,490.00	
79 **Subtotal Outdoor Ministries**	**181,363.00**	**$158,100.00**
80 **Commission on Religion and Race**	**3,735.00**	**$3,400.00**
81 **Commission on Status and Role of Women**	**1,660.00**	**$1,275.00**
82 **Connectional Allowance**	**283,969.00**	**$206,910.00**
83 **Total Budget**	**1,704,404.00**	**$1,457,738.00**

†††

Supplement Report from the Apportionment Study Task Group

Our report and preliminary recommendations can be found on p.20-21 of the pre-conference journal as part of the CFA report. Our third recommendation is that further study be conducted in order to come to the 2013 Annual Conference with a specific proposal for a revenue-based apportionment formula. We will base these studies on data collected from questions 67 and 69 of the 2011 Table III year-end report that was submitted this past January by each church of the Arkansas Conference.

Attached to this report you will find a blank copy of Table III along with the two-page instructional work sheet. You can also find this table in pdf format on our conference web site (www.arumc.org). Click on "Forms" in the quick link section, and download the "Statistical Report to Annual Conference."

In order to conduct meaningful studies, we want to make sure our data is as accurate and complete as possible. Obviously a revenue-based apportionment system will give Table III a new level of importance for our Conference. Therefore we ask each pastor to carefully look over the report you submitted this year. If you are satisfied with the accuracy of what was reported, nothing more will need to be done. If, however, you find that your report was incomplete or inaccurate in any way, you will have until August 1 to re-submit your 2011 Table III data. This is simply a way to insure we are using accurate data when conducting our studies, and will not affect your current apportionments in any way. Any re-submission should be sent directly to the Arkansas Conference Treasurer's Office, P.O. Box 2941, Little Rock, AR 72203. After August 1 we will base our studies and any future recommendations on this data, and it will then become the basis for our report at regional meetings in late Fall.

Our apportionment system is based on trust and a shared sense of responsibility for the work of the United Methodist Church at all levels of ministry. Your timely and diligent attention to this matter will help us in our effort to find the fairest and most effective apportionment formula for our Conference.

Respectfully submitted,
Rev. Jim Polk
Chair, Apportionment Study Task Group

REPORT FROM THE APPORTIONMENT FORMULA STUDY GROUP

Scope

At the 2011 Annual Conference a motion was passed asking CFA to examine the current apportionment formula of the Arkansas Conference and to bring to the 2012 Annual Conference recommendations for a simplified formula more reflective of the conference's four core measures, especially #1 (rooting all we do in our understanding of Scripture, and personal and social holiness) and #4 (organizing our ministry around the unique geographic, cultural, demographic, and ethnic contexts in the identified mission fields.…) A study group consisting of Sara Pair, Zach Roberts, Ken Pearson, Ashley Coldiron, Todd Burris, Phil Hathcock, Roy Smith, Cheryl Baker (maker of the motion) and chaired by Jim Polk, was established and tasked with responding to this motion. The following is our report and recommendations to CFA and to the Arkansas Annual Conference.

Research and Findings

To help us in our research, we began by looking at data collected from several studies conducted by GCFA from 2004-2008 concerning apportionment formulas and payout patterns. Over 30,000 UM churches took part in these studies. After reading the documents that came from these studies, our study group found two pieces of information to be of particular interest:

1. The research clearly indicated that average worship attendance is a better indicator of a church's vitality and therefore of its ability to pay its apportionments than total membership. Based on this, we concluded that if a human factor was to be added into any apportionment formula, we should use average worship attendance.
2. The research also indicated that the correlation between a church's revenue and that congregation's ability to pay its apportionments is greater than that between a church's expenses and its ability to pay. That is, revenue seems to be a better indicator of a church's vitality than expenses.

We then contacted six annual conferences currently using revenue-based apportionment formulas (Upper New York, Kansas East and West, Kentucky, Rocky Mountain, and Indiana) and studied both the formulas they used and the results they have achieved.

Finally, we ran detailed studies using the latest figures available to determine the impact various apportionment formulas might have on the Arkansas Conference and individual churches. We compared the results of our current formula with results created by formulas that include an average worship attendance factor and with formulas that are based on revenue rather than expense.

Unfortunately, due to the uncertainty surrounding the current proposal before the Conference to direct-bill pensions, we were unable at this time to definitively project the impact on individual congregations of the various formulas. However, after looking at all the data collected our consensus was that a revenue-based apportionment formula has strong merit and should be seriously considered by the Arkansas Conference.

Merits of a Revenue-Based Formula

We see several advantages to a revenue-based formula:

- Basing apportionments on a specific percentage of the income of local congregations seems to be more direct, clear, and transparent than the current expense-based system we use. It is simple to apply and easy to understand.
- A revenue-based formula seeks to identify the total revenue available to a congregation to spend on normal operating expenses (and thus their ability to pay apportionments), without penalizing them for decisions on how they will spend their income.
- Directly relating a church's apportionment to the amount of operating income it receives gives us a chance to teach biblical concepts of stewardship such as the tithe, proportional giving, etc., thus tying in with Core Measure #1. Just as individuals are encouraged to tithe to the church, so congregations can begin to see their apportionment as a tithe offering to the conference, a natural way of supporting the work of the Church beyond the local congregation.
- A revenue-based formula will naturally reflect differences in the ability to pay apportionments that may be caused by the "unique geographic, cultural, demographic, and ethnic contexts of our mission fields" (Core Measure #4) without having to use artificial coefficients in the formula. Congregations in depressed regions of the state can be expected to report less income than congregations of similar size in other parts of the state. Congregations with lower per-capita income among their members will likely report lower income figures than similar-size congregations with higher per-capita income.
- A revenue-based formula would for the first time allow our conference budget to be naturally responsive to the changing economic situations of individual local churches. As a congregation's economic health (and thus income) increases, so would its apportionments. Conversely, apportionments would decrease in times of economic uncertainty.
- A revenue-based formula would for the first time allow future conference budgets to be formed based on anticipated income rather than anticipated expenses. It can help our conference better live within its means.

Recommendations

1. We recommend no changes to the current apportionment formula for 2013. Without knowing in advance the will of the Conference relating to the current proposal to direct-bill pensions, we cannot accurately project the impact any apportionment formula change would have on

individual congregations.

2. We recommend that neither average worship attendance nor membership be used in any new apportionment formula proposal. A revenue-based formula will at least indirectly tend to take both of these into account.
3. We recommend that further study be conducted in order to come to the 2013 Annual Conference with a specific proposal for a revenue-based apportionment formula. Such a formula would be based on the figures reported on lines 67 and 69 of Table III by local congregations in their yearly checkout forms. The goal would be to as quickly as possible move to a 10% tithe from local churches to support conference, jurisdictional, and general conference ministries. (This would assume that Pensions is direct-billed and thus no longer part of a conference budget. If this is not the case, the percentage would be higher.)

Future Timeline

- The Study Group will present its report to the 2012 Annual Conference in June.
- Regional or District meetings will be held during the Fall of 2012 to discuss specific formula proposals and the implications and opportunities they have for individual congregations, to engage in dialogue about apportionments, and to gain feedback.
- Final recommendations will be made to CFA in the Spring of 2013 and brought before the 2013 Annual Conference.

Conclusion

Ultimately we believe that the best apportionment formula will be one that is both fair and effective; that is, one that asks every congregation to do its proper part and accurately assesses a congregation's ability to pay. While no apportionment formula will ever be perfect, we do believe that a revenue-based formula is a move in the right direction and can in its small way help the conference better relate to its identified core measures.

We also understand that ability to pay and willingness to pay are both factors that characterize every congregation to one degree or another. While ideally an apportionment formula will directly relate to a church's ability to pay, it is our budget work and effective stewardship training that will most directly impact a congregation's willingness to pay. Both must be addressed honestly by CFA and the Arkansas Conference.

Jim Polk
Chair, Apportionment Study Group

†††

BOARD OF ORDAINED MINISTRY

POLICY STATEMENT (3/20/2012)

SECTION I: BOARD OPERATION

A. The Arkansas Conference Board of Ordained Ministry proposes to work within the framework of the current Discipline of the United Methodist Church.

B. The Conference Board of Ordained Ministry, hereafter referred to as the Board or the CBOM, is responsible for the process whereby persons enter into ministry. The process covers candidacy, licensing, ordination, membership and transfers. In addition to the process whereby persons enter into ministry the Board also is charged with persons who are seeking professional certification, para-professionals, and consecrated Diaconal Ministers as well as being charged with exiting, retirement and the gathering and publishing of memoirs.

C. The Board officers are: Chairperson, Vice-Chairperson, Secretary, Treasurer, Executive Registrar, Executive Assistant Registrar, and the chairs of the three divisions; Elders, Deacons, Districts and Local Pastors. Other officers and sub-committees shall be appointed by the chairperson as needed.

D. The Executive Committee consists of the Board Officers and the following: Chair of the Order of

Elders, Chair of the Order of Deacons, Chair of the Fellowship of Associate Members and Local Pastors, Chair of the Committee on Conference Relations, Chair of Ministerial Assessment, and a Cabinet representative.

E. ~~The Board is divided into classes on an even year cycle and the elected tenure is a 4-year term. Nominations to classes and vacancies are made by the Bishop after consultation with the Chair of the Board. Nominations are then approved by the Annual Conference.~~
The annual conference at the first session following the General Conference, shall elect for a term of four years the CBOM. Nominations are made by the Bishop after consultation with the Chair of the Board.

F. The Board shall meet at least once in the fall and twice in the spring, and on call of the Chairperson.

G. Each district Committee on Ordained Ministry (dCOM) Chairperson (or a representative selected by the dCOM) shall serve on the CBOM as an Ex-Officio member with vote.

H. The Board's source of income shall be:
   1. A designated amount from the Conference Council on Finance and Administration for administrative costs.
   2. Twenty-five percent of the amount remitted by local church to the Ministerial Educational Funds.
   3. Gifts, bequests, interest on notes, and repayments of loans.

I. The Board's policy statement shall be reviewed annually and revised as needed and presented to the Annual Conference for approval.

SECTION II: CANDIDACY

A. The Inquiring Candidate (¶ 311) contacts the pastor of his or her local church, or another elder or deacon, or the District Superintendent. The Candidate reads The Christian as Minister, (recommended, but optional) and with a guide, the candidate participates in the Ministry Inquiry Process (recommended, but optional).
- The guide can be any committed Christian.

B. The Enrolled Candidate (¶311)
- The person applying for entry into candidacy must have been a member of the United Methodist Church or a baptized participant in an authorized United Methodist ministry setting for at least one year and feel called to licensed or ordained ministry. The candidate is to contact his or her pastor, another United Methodist clergy, or the District Superintendent in the relevant area of United Methodist ministry to inquire about the process of candidacy.
- The applicant sends a letter to the District Superintendent describing his or her sense of the call of God for ministry, and requesting to be assigned a candidacy mentor.
- The candidate is assigned a Candidacy Mentor by the dCOM and District Superintendent
- The candidate applies for the Candidacy Guidebook, available from the GBHEM website, http://public.gbhem.org/candidacy/default.aspx.
- Working with the Mentor, the candidate completes the appropriate sections in "Fulfilling God's Call: Guidelines for Candidacy," and writes a statement reflecting his or her call to ministry and responses to Wesley's Questions in ¶310. A copy of the written statement is sent to the District Superintendent for the dCOM file.
- The candidate sends a letter to the home church pastor and PPRC/SPRC or body specified by the dCOM, requesting an interview and recommendation toward licensed or ordained ministry. A copy of the written call statement should be attached to the letter.
- The PPRC/SPRC or body specified by the dCOM interviews the candidate regarding the written call statement and Wesley's Questions (¶310), and reports its recommendation on Form AR 010, (Ministerial Candidate Recommendation Form). Copies of the recommendation are filed with the pastor and District Superintendent, and submitted to the Charge Conference session.
- Prior to coming before the Charge Conference, the candidate must have graduated from an accredited high school or have the certificate of equivalency (GED).

- The candidate is encouraged to pursue his or her undergraduate education, and to pursue seminary education in one of the United Methodist seminaries.
- Upon approval by Charge Conference or the body specified by the dCOM, which requires a written ballot of two-thirds vote of those members present, the candidate shall file Form 104, Declaration of Candidacy, with copies going to the District Superintendent and the dCOM Registrar.
- The candidate receives from the District Superintendent an "Assessment Packet" containing:
  1. Candidacy Mentor's Request for Psychological Assessment Packet (Form AR2004)
  2. Personal Data Inventory (PDI-Form AR051)
  3. Psychological Assessment Release Form (Form AR052)
  4. Background Check Release Form (Form AR053)
  5. Medical Report Form (Form AR054)
- It is recommended that the candidate and mentor come to the district office to fill out the various forms. The candidate completes the Background Check Release Form, the PDI, the Psychological Assessment Release Form and the front side of the Medical Exam Form. The mentor completes Form AR055, Mentor's Request for Assessment Packet. The candidate will submit $50 payable to the Arkansas Conference, for the candidate packet. The District Office will send this check to the secretary of the Board of Ordained Ministry for processing.
- Copies of the PDI and the Release forms are placed in the candidate's dCOM file and sent to the Conference Chair of Ministerial Assessment.
- Mentor sends form AR055 and a copy of the PDI to the Ministerial Assessment Specialist.
- The candidate keeps the Medical Exam Form (Form AR054) to be taken to doctor for the medical exam report.
- The candidate makes appointment with doctor, and undergoes medical exam. The doctor completes the medical report on Side Two of Form AR054. Copies of the completed report go to the Chair of the Ministerial Assessment and to the dCOM Registrar for the dCOM file.
- The mentor receives the Psychological Assessment Packet, proctors the filling out of the materials by the candidate, and returns the completed materials to the Ministerial Assessment Specialist (MAS). (If materials are not returned within 6 weeks of receipt, the candidate must pay the $250 ministerial assessment cost.)
- The MAS schedules and conducts a personal interview with the candidate. Copies of the MAS Report go to candidate and to the Conference Chair of Ministerial Assessment.
- The Conference Chair of Ministerial Assessment sends copies of the psychological assessment report and the background checks reports to the District Superintendent for the candidate's file.
- In preparation for meeting with the dCOM, the candidate will consult with the mentor to submit the following written information, in addition to the material in ¶311.1.d and the statement of call to ordained or licensed ministry:
  - the most formative experience of his/her Christian life
  - God's call to licensed or ordained ministry and the role of the church in his/her call
  - his/her beliefs as a Christian
  - his/her gifts for ministry
  - his/her present understanding of his/her call to ministry as an elder, a deacon, or a licensed minister
  - his/her support system
- Mentor completes the Candidacy Mentor's Discernment Report. The candidate reviews and signs the report, and a copy is sent to the District Superintendent for the candidate's file. The Discernment Report should reach the District Superintendent no later than six (6) weeks before the dCOM meets to consider the candidate for certification.

C. The Certified Candidate:

- The candidate, with mentor present, is interviewed by the dCOM to consider certification of candidacy. IMPORTANT: **The dCOM should not certify the candidacy unless the required items in the Assessment Packet are in the candidate's file. Action to certify should NOT be taken in anticipation of later receiving such required documents as assessment reports, medical**

exams, background checks, etc.

- The dCOM vote to approve certification should be by written ballot and with a three/fourths majority.
- When certification is approved, the mentor logs onto the online system and completes Form 113. Copies are printed and sent to:
  1. Office of Ordained Ministry, UMC Center, Little Rock, 800 Daisy Bates Drive, Little Rock, AR 72202-3770.
  2. District Superintendent
  3. Candidate, and
  4. Mentor
- After the dCOM approval as a certified candidate, the candidate is eligible to be recommended by the DS to attend the Local Pastor's Licensing School and upon successfully completing Licensing School may be licensed as a local pastor and assigned a clergy mentor (¶ 314). If the candidate is licensed as a local pastor (full-time or part-time), refer to the Local Pastors Section.
- A certified candidate, after meeting undergraduate requirements, may attend seminary, and is eligible to apply for financial aid from MEF funds. See the Financial Aid Section.
- Certified candidacy requires annual renewal. Renewal of certification by the dCOM is done after receiving an annual mentor's report, recommendation of the charge conference, an educational progress report (transcript), and after having interviewed the candidate. Copies of the Action Report go to the CBOM Candidacy Registrar and to the dCOM file.

SECTION III: THE LOCAL PASTOR
¶ 314-319 2008 Discipline
Becoming a Local Pastor

- **Candidacy Route:**
  - Candidate completes the candidacy process and receives dCOM approval as a certified candidate.
  - District Superintendent recommends candidate for entrance into Licensing School.
  - Candidate registers, attends and completes Licensing School.
  - The dCOM approves candidate for the License for Pastoral Ministry.

  The license becomes effective upon appointment.
- **Transfer Route:**
  A minister seeking transfer from another denomination is expected to serve a two-year period as a local pastor under the credentials from another denomination prior to applying for transfer into conference membership. The minister should complete Licensing School prior to being appointed. (See Transfers Section.) In cases where examination of credentials and educational record may so indicate, the Conference Board may recommend that the transferring minister be received as a local pastor.
- Readmission Route
  A UM minister applying for readmission to conference membership is expected to serve for a two-year period as a local pastor while in process toward readmission.

Local Pastor Education Requirements:

Full-Time Local Pastors (FL)

- Enroll in the Basic Five-Year Course of Study, and complete four courses per year.
- COS registrations are to be approved and signed by the Conference Local Pastor Registrar and must be postmarked no less than 14 days prior to the registration deadline printed on the registration form. The full-time local pastor is expected to complete the Basic COS in 8 years or less.
- Or the full-time local pastor may be enrolled "part-time" in a seminary program. If enrolled in seminary, the local pastor is eligible to apply for financial aid from MEF funds. See the Financial Aid Section.

Part-Time Local Pastors (PL):

- Enroll in the Basic Five-Year Course of Study, and complete two courses per year. COS registrations

are to be approved and signed by the Conference Local Pastor Registrar and must be postmarked no less than 14 days prior to the registration deadline printed on the registration form. The part-time local pastor is expected to complete the Basic COS in 12 years or less.

- Or, the local pastor may be enrolled as a full-time student in a college or seminary program to meet educational requirements. If enrolled in seminary, the local pastor is eligible to apply for financial aid from MEF funds. See the Financial Aid Section.

The Local Pastor - Continuing:

- Upon being approved by the dCOM for licensing, the candidate is assigned a clergy mentor.
- The mentor submits annually a Mentor's Discernment Report, filed with the dCOM Registrar prior to the local pastor's annual dCOM interview.
- The local pastor submits annually a school transcript (from college, seminary, or COS), filed with the dCOM Registrar prior to the local pastor's annual dCOM interview.
- The local pastor is interviewed annually by the dCOM to evaluate educational progress and ministerial performance, and action is taken on renewal of the License for Pastoral Ministry.

The Local Pastor - Completing Five-Year Course of Study:

- Upon completing the Five-Year Basic Course of Study, and, beginning in 2011, completing United Methodist History, Polity and Doctrine, the local pastor may be eligible to apply for Associate Membership. See the Associate Membership Section.
- The local pastor may choose to continue in the local pastor relationship following completion of COS, and, **if completing COS after 2011 Annual Conference,** United Methodist History, Polity and Doctrine. If so, annual educational transcripts are no longer required. Otherwise, the local pastor continues in the normal relationship with the dCOM.

The Local Pastor - In Seminary:

- **Any Local Pastor who wishes to attend and graduate from seminary in lieu of the Course of Study must have the approval of the Conference BOM prior to enrolling in seminary.**

SECTION IV: ASSOCIATE MEMBERSHIP

¶ 321, 2008 Discipline

Requirements:

- The applicant for associate membership must have completed the Five-Year Basic Course of Study, United Methodist History, Polity and Doctrine, 40 years of age, and at least 60 hours of undergraduate credit from an approved college.
- Must have at least four (4) years of experience as a full-time local pastor. (In some situations, if the local pastor has at least 2 years of full-time pastoral experience, the CBOM may evaluate extended part-time service as equivalent to the additional required full-time experience.)
- Must indicate willingness to be appointed to full-time service and to accept appointment as an itinerate minister.

Applying for Associate Membership:

- The applicant for associate membership consults with the DS, obtains and completes Form 105, Application for Clergy Relationship to the Annual Conference, submits the completed form to the DS, and a copy to the Conference Registrar by October 1.
- The dCOM interviews the applicant as a candidate for associate membership, considering educational and documentary requirements, pastoral experience and effectiveness, and forms a recommendation to the Conference Board. A copy of the dCOM Action Report is forwarded to the Conference Registrar, and the applicant's Form 105 and dCOM Action Report, along with the DS's letter of recommendation, are placed in the applicant's dCOM file.
- The applicant's completed file is delivered to the Office of Ordained Ministry at the UM Center in Little Rock, by arriving no later than November 1.
- The Conference Registrar communicates with the applicant about the written assignments to be prepared in advance of the CBOM interview, and about the date and time for appearing before the CBOM (normally a CBOM Retreat in late February or early March).
- The applicant is interviewed by the Conference Board, and a recommendation is approved, to be

presented to the Clergy Session of the annual conference.

Associate Membership-Provisions:

- The associate member is granted an enduring License for Pastoral Ministry. The license does not require annual renewal, and remains active whether or not the associate member is under appointment, including during retirement.
- As an associate member of the annual conference, the minister no longer reports to the dCOM, but is amenable to the Clergy Session through the CBOM.
- The associate member is an itinerant minister, having committed to accepting appointment as assigned by the presiding bishop.
- Associate membership, like full connection membership, is a terminal relationship in the annual conference. Associate members desiring to change relationship to an ordination track as a provisional elder or deacon must first obtain approval from the CBOM before taking other steps in the application process. (See Provisional Membership.)

SECTION V: PROVISIONAL MEMBERSHIP

¶ 324, 2008 Discipline

Eligibility & Requirements: ¶ 324

- A candidate applying for provisional membership must have been a certified candidate for at least one year. (See ¶ 324.1).
- Normally a candidate applying for provisional membership must have completed a bachelor's degree from an approved college or university. For possible exceptions, see ¶ 324.3 of the Discipline.
- Applicants must complete at least all of their educational requirements for ordained ministry before becoming eligible to apply for provisional membership (¶ 324.4).
- Associate members and local pastors who have reached 40 years of age, have recognized gifts for ministry and leadership, have completed the 5-year Basic Course of Study, **and with the approval of the CBOM the advanced COS, including History, Doctrine and Polity,** may apply for provisional membership.
- To make application for provisional membership, the candidate completes Form 105, Application for Clergy Relationship, and sends copies to the District Superintendent and to the Conference Registrar by October 1.
- The dCOM recommendation is reported on Form AR020, District Committee Action Report Form. A copy of the report is sent to the Conference Registrar. The original Action Report and the District Superintendent's letter of recommendation are placed in the candidate's file, and the completed dCOM file is delivered to the Office of Ordained Ministry at the UM Center in Little Rock by November 1.
- The Conference Registrar corresponds with the candidate regarding written work to be prepared. The completed written assignments are to be submitted by January 31 to:
  Office of Ordained Ministry, UM Center
  800 Daisy Bates Drive
  Little Rock, AR 72202-3770
- The candidate is interviewed by the CBOM, and if approved, is recommended to the Clergy Session of the Annual Conference for provisional membership.

Educational Requirements for all Provisionals:

Applicants must complete four required courses in addition to those required by the 2008 United Methodist Book of Discipline, Paragraph 324.4:

- a course in basic pastoral care
- a course in Wesleyan theology beyond United Methodist, History, Doctrine and Polity
- a course in preaching for those anticipating ordination as an elder or a course in worship beyond the required course for those anticipating ordination as a deacon
- a course in church administration

These four courses must be completed for seminarians seeking ordination who have matriculated beginning in the fall of 2010.

- All courses taken in seminary must have a "C" or better grade to be acceptable beginning September,

2011.

- Distance Learning is approved for 2/3 of work beginning in January, 2011 for all UM seminaries and Asbury Theological Seminary. Anyone entering a seminary degree program who is seeking ordination from January, 2011 and onward will not be allowed to take Distance Learning courses except for the 13 United Methodist seminaries and Asbury. Persons in non United Methodist seminaries prior to January, 2011 can complete no more than 1/3 Distance Learning.
- When all graduate educational requirements have been completed, including the requirements of United Methodist History, Doctrine and Polity and the four additionally required courses, the provisional member participates in the Provisional Residency Program. Two years of the residency program must be effectively completed in the same appointment. During the second year of the residency program, the provisional member may apply for ordination and membership in full connection. When the provisional member is applying for full connection, the District Superintendent's letter and a letter from the Cabinet recommending the minister for orders and full connection is to be sent to the Office of Ordained Ministry at the UM Center in Little Rock by January 31.

SECTION VI: MINISTERIAL TRANSFERS
¶ 347, 2008 Discipline
Eligibility Requirements:

- All ministers serving in Arkansas under approved credentials from another denomination shall complete the Arkansas Licensing School.
- Ministers seeking to serve and/or transfer into United Methodist ministry shall complete the Declared Candidate Packet normally required of UM candidates, including:
  - Personal Data Inventory (PDI)
  - Psychological Assessment
  - Medical Exam
  - Background checks
- Ministers seeking transfer into United Methodist ministry from another denomination should not join a local United Methodist church, but should arrange to have the CBOM evaluate their credentials and educational record to determine if they are eligible for transfer into provisional membership with recognition of orders, or should be received as a local pastor.
- Ministers seeking transfer from another denomination shall serve under appointment (credentials approved) for a minimum of two years before applying for transfer into provisional membership.
- Ministers seeking transfer into conference membership shall complete the United Methodist courses History, Doctrine, and Polity before being received into provisional membership. (See Enrollment Form)

Applying for Transfer as a Provisional Member:

- The minister seeking transfer into provisional membership from another denomination shall apply to the dCOM, using Form 105, requesting a recommendation for provisional membership.
- The dCOM interviews the minister and acts on the recommendation. When the dCOM has approved the recommendation toward provisional membership, the applicant's Form 105, the dCOM Action Report, and a letter of recommendation from the District Superintendent are placed in the recommended person's dCOM file, and a copy of the dCOM Action Report is forwarded to the Conference Registrar.
- The transferring minister's completed dCOM file is delivered to the Office of Ordained Ministry at the UM Center in Little Rock and should reach the Office by November 1.
- The minister applying for transfer will be interviewed by the CBOM, with the normal written assignments involving the Disciplinary Questions in ¶324.9 and the Autobiographical/Call Statement (¶324.13). The CBOM will determine if the minister is recommended to be received into provisional membership or as a local pastor.
- Ministers received by transfer into provisional membership will participate in the Provisional Residency Program, before becoming eligible to apply for full connection. (See the Provisional

Membership Section.)

SECTION VII: FINANCIAL AID

A. Local Pastor's Licensing School

The Board shall provide all but $325 for expenses for room and board for each student attending the Arkansas Conference Licensing School. Books are provided. All funds are subject to successfully completing and passing all the classes. Some funds may be available for students attending other schools outside of our conference boundaries. Approval for these funds must come from the Dean of the Arkansas Conference License School prior to going.

B. Course of Study

1. Financial Assistance is based on need and the availability of funds; fifty percent of tuition, normal fees, room and board for full - or part-time students in the basic Course of Study.
2. 100% reimbursement of tuition for courses taken in the Arkansas Course of Study School available for part-time local pastors.
3. 50% reimbursement of tuition for those who successfully complete correspondence courses (not to exceed 4 courses).
4. The Board provides assistance only once for each of the 20 courses required in the Basic Course of Study Program.

C. Seminary Financial Aid

Basic Seminary Degree Program

1. **Service Loans for Seminary Tuition:**

Through the Ministerial Education Fund Apportionment (MEF) the CBOM is able to provide low-interest loans to certified candidates who are attending senate approved seminaries.

The Arkansas Annual Conference retains one fourth of the monies paid for the MEF apportionment for this fund. This is the only source of funds for Service Loans, and disbursements cannot exceed income in any fiscal year.

Students who apply will sign a promissory note. Loans will be forgiven for service one year per year (two semesters) of aid. In other words, a student who borrows from the fund for six semesters would complete his/her obligation through three years of service under appointment by a Bishop of the United Methodist Church. For the 2012-2013 academic year the following policy will be followed for disbursing funds.

Eligibility:

a. Certified Candidate for ordination
b. **Approved by the CBOM**
c. Attending a Senate approved seminary
d. Is not a recipient of a full scholarship grant from the United Methodist Foundation

Application Procedure:

Applications can be downloaded from arumc.org or obtained from a District Superintendent. Please follow directions carefully. Applications and all supporting documentation for the fall semester must be received by September 15 for the fall semester and February 1 for the spring semester. Deadline for application for summer tuition is July 15th. Applications are not considered complete without an official transcript from the student's seminary. Applications completed after the deadline will not be processed. All applications will be processed by the Secretary of the CBOM.

Reimbursement Policy:

Funds will be budgeted equally for the fall and spring semesters. The rate of reimbursement will be determined once applications have been received and total requests have been calculated. At this time the amount of loans will not exceed 40% of tuition per semester unless there is a surplus in the fall semester. It will be at the discretion of the seminarian registrar to disburse any surplus funds at an equal percentage for all semester applicants. Students at University Senate approved seminaries can receive a maximum of $5,000 per year in loans. Students attending United Methodist seminaries can receive a maximum of $7,000 per year

in loans. Students will not receive funds to repeat a failed course. Incomplete courses must be completed before funds are disbursed. (Please note that application must still be made prior to the deadline.)

2. Grants for United Methodist History, Doctrine, and Polity Courses shall not exceed 50% of the tuition cost.
3. Graduate Theological Studies – Persons who have completed the basic course of study may desire to become provisional members by the alternate route (see ¶324.6). They must complete the 32 hours of graduate theological studies, but only if approved by the CBOM prior to enrollment. Up to 50% of tuition not to exceed $5,000 annually will be provided. Deacon candidates on the professional certification route toward ordination (see ¶324.5) will also receive up to 50% of tuition not to exceed $5,000 annually.
4. Arkansas United Methodist Seminary Scholarship – Any certified candidate is eligible to apply through his/her DS for the full-expense scholarship from the funds held in the United Methodist Foundation. This student must be accepted in a United Methodist Seminary as a full-time student. Applications are due March 1. An interview-selection team shall make the determination of the awarding of this scholarship. Two years of service per year of scholarship received is expected in the Arkansas Conference.
5. Seminary students returning to Arkansas for an interview with the Board may receive up to 50% of actual cost of transportation.

SECTION VIII: CONTINUING EDUCATION

A. Clergy Continuing Education – Rights and Obligations:

1. Continuing formation and spiritual growth involves both the intentional effort to learn something new, as well as a periodical revisiting of an already accomplished learning with the intention to refresh it, improve it, or rethink its validity.
2. Continuing formation and spiritual growth often involve supervised or leader-directed activities. It can include self-directed activities.
3. Continuing Formation and Spiritual Growth [¶ 351]
   a. Clergy member's continuing formation and spiritual growth program should allow for leaves of at least one week each year and at least one month during one year of each quadrennium. Such leaves shall not be considered as part of the minister's vacations.
   b. Clergy members who have held full-time appointments for at least five years may request a formational and spiritual growth leave of up to six months while continuing to hold a pastoral appointment. Such a leave shall be with the approval of the committee on pastor-parish relations, the church council, and the District Superintendent.
   c. All clergy under full-time appointment must complete at least one (1) continuing education unit (ten hours of instruction) per year. These CEU's may be fulfilled by CEU's, CME's, CCE's, or other approved programs. Exceptions include persons in resident probationary status or those enrolled in Course of Study. All CEU's are to be reported to the District Superintendent at charge conference.
4. Sabbatical Leave: All issues concerning sabbatical leave will follow the guidelines of ¶ 352.

B. Clergy Continuing Education – Policy for grants from the CBOM:

1. All clergy under full-time appointment with charge conference compensation of less than $50,000 may receive grants from the CBOM of up to $200 annually as funds are available. This amount shall include only projected expenses for tuition, books, fees, room and board. Travel cannot be included as a projected expense.
2. No financial aid is available for Minister's Week at any seminary.
3. The General Board of Higher Education and Ministry Guidelines for granting Continuing Education Units (CEU's) from The Society for the Advancement of Continuing Education for Ministry (SACEM) will be used by groups seeking to have events certified by the Conference Continuing Education Chairperson. (See GBHEM's website, http://www.gbhem.org/

continued.html.)

C. Diaconal Continuing Education:

1. Diaconal ministers may receive continuing education grants from the CBOM of up to $200 annually as funds are available. This amount shall include only projected expenses for tuition, books, fees, room, and board. Travel cannot be included as a projected expense.

D. Professional Certification Studies:

1. Applications may be made for up to $200/year as funds are available to help pay for specialized certification courses. This amount shall include only projected expenses for tuition, books, fees, room, and board. Travel cannot be included as a projected expense.
2. Applications for granting continuing education credit for an event shall be sent to the Chair of Continuing Education. Applications shall then be forwarded to the CBOM Treasurer.

SECTION IX: EXIT,
READMISSION TO CONFERENCE RELATIONSHIP

A. There shall be a Committee on Conference Relations to oversee requests for changes in conference relationship.

1. Any request for a change in conference relationship must be made in writing to the CBOM, and will be reviewed by the Committee on Conference Relationship.
2. The Committee will report its recommendations to the full Conference Board.

B. Exiting:

1. Whenever, and for whatever reason, a person related to the Annual Conference with a ministerial relationship leaves that relationship; the exiting shall be reviewed by the Committee on Conference Relations and approved by the CBOM per requirements of the Discipline.
2. The Secretary of the CBOM shall record in the Board minutes the stated reason(s) for the exiting. The Registrar of the respective division shall enter into the person's record the stated reason(s) for his/her exiting. Additional statements shall be recorded from the Cabinet and the person who has exited.

C. Readmission to Conference Relationship:

1. All requests for readmission to the Arkansas Annual Conference for an appointment shall be presented to the CBOM at least ninety days prior to the beginning session of the Annual Conference, unless stated otherwise in the Discipline.
2. The Board shall review all files and statements kept by the Board Secretary and Registrar of the respective division at the time of exiting.
3. All persons requesting readmission to a Conference relationship are required to submit to a Declared Candidate Packet as prescribed in Section II B. The cost of this evaluation shall be borne by the person seeking readmission. A person returning from a Leave of Absence, Family Leave, or Maternity/Paternity Leave may have this requirement waived by the Chairperson and Registrar of the respective division of CBOM.
4. A person seeking readmission after having received discontinuance from Provisional Membership, Honorable Location, Administrative Location, or who surrendered the Ministerial Office shall serve a minimum of two years as a Local Pastor. During the second year a person may reapply for Conference relationship and/or credentials previously held.

SECTION X: CLERGY COVENANT FUND

A. The Clergy Covenant Fund provides for financial assistance to clergy persons and their families. A gift of $1,500 will be given to the surviving spouse of a clergy person who dies while serving under appointment or while on incapacity leave. Such requests will be initiated by the District Superintendent of the district where the deceased person was under appointment. Financial assistance of up to $750 is available to clergy and/or their family for financial needs which arise from personal or family crisis. Requests for these funds will be made by a District Superintendent to the Chair of the CBOM, and must be approved by the CBOM Executive Committee.

B. Funds will be provided by means of an offering received during the Clergy Session of the

Annual Conference. Clergy will also be given an opportunity each November to make a special Thanksgiving contribution to the Fund. Memorials and special gifts may be made to the Fund at any time. Gifts may be sent any time to: United Methodist Foundation of Arkansas, Clergy Covenant Fund, 5300 Evergreen, Little Rock, AR 72207.

SECTION XI: VACATION

It is The United Methodist Church's view that good vacation time benefits ministry. Since pastors are on call 24 hours a day, seven days a week, time away (when the parish is "vacated") can bring renewal and refreshment for the tasks at hand and help prevent burn-out, we recommend the following minimum vacation standards:

1. Each clergy person under appointment by the Bishop of the Arkansas Conference shall be entitled to receive the following minimum vacation time during the course of the Annual Conference year (July 1-June 30).
   a. Those having served full time in The United Methodist Church from the time first appointed to five years: two weeks vacation (2 Sundays).
   b. Those having served full time in The United Methodist Church from six years to ten years: three weeks vacation (3 Sundays).
   c. Those having served full time in the United Methodist Church for eleven or more years: four weeks vacation (4 Sundays).
2. Vacation time shall be based on the number of years of service under full-time appointment in the ministry of The United Methodist Church (including previous service in diaconal ministry) and not on the number of years of service in a given appointment.
3. Time away from the appointment for participating in continuing education events and experiences shall not be counted as vacation time (see ¶351.2), nor shall time away for other events which the appointee is expected to attend, such as Annual Conference, or other conference, district or general church events.
4. All full-time clergy are to receive a minimum of two weeks for continuing education. All part- time clergy are to receive a minimum of one week for continuing education (This continuing education policy does not apply to pastors who have not completed Course of Study.)
5. The Committee on Pastor/Staff-Parish Relations should also arrange for the clergy person to have one day off each week and to be away from the appointment occasionally for a day or two.
6. In those charges where local pastors have not completed the Course of Study and where clergy are appointed to less than full-time service, including student pastors and part-time local pastors, the minimum vacation time shall be two weeks.
7. Clergy should refrain from taking vacation during the first month of a new appointment. It is also recommended that the first-year vacation be distributed across the year, not taken all at once.
8. The clergy person shall consult with the Pastor/Staff Parish Relations Committee in obtaining vacation supply coverage.
9. The charge shall make available as necessary the funds for pulpit supply while the pastor is on vacation.

Respectfully Submitted,
Biff Averitt, Chair
Rose Kuonen, Secretary

†††

TASK FORCE ON RETIREE HEALTH CARE

SECTION I. PENSION/INSURANCE MERGER PROPOSAL

Concern:

Lack of communication and awareness of the decisions made by the Arkansas Conference Committee on Health Insurance and Board of Pensions can have a negative effect on the outcomes from each group. Both make decisions that affect the calculation of conference pensions and health liabilities. In addition, time and effort expended by Conference staff, lay persons and clergy in addressing pension and insurance benefits is not efficient.

Merger Proposal:

Combine the Board of Pensions with the Committee on Health Insurance. The combined group shall be named the Conference Board of Pension and Health Benefits. This board shall consist of 15 elected members, per the Book of Discipline structure for the required Board of Pensions (1/3 clergy, 1/3 lay women, 1/3 lay men). Members with expertise in pensions and insurance shall be included for membership in the combined group.

Rationale:

- This model will help to calculate conference pensions and health liabilities.
- The two groups have cross-functional purposes and a combined group will allow a more streamlined process to handle the insurance and pension affairs of the conference.
- This model follows the General Conference pattern of combining the two functions of pensions and insurance into one cohesive group. The Conference Board of Pensions is named and required in the Book of Discipline. The committee on group insurance is not required by the Book of Discipline.
- The staff of the Arkansas Annual Conference currently works with both groups and must schedule time and meetings with both. A combined group will reduce scheduling conflicts, the number of committee meetings and amount of time devoted by staff to the two groups.
- This model is consistent with the Imagine Ministry goal to simplify processes to allow clergy and lay members to devote more time and energy to the mission field and less on administrative functions and committee meetings. It is also consistent in that it reduces the number of persons on committees.
- This model is similar to the model used in many large businesses where pension benefit programs and insurance programs are both administered and maintained by human resources functionality.

SECTION II. RETIREE HEALTH CARE BENEFITS

Concern:

The cost of conference healthcare in general is following a national trend, which is increasing faster than other measures of inflation. Additionally, we have an increasing number of clergy retiring, coupled with fewer congregations to provide the benefits. Some conferences no longer provide any benefits to retirees. A few do not even allow retirees to stay in the conference plan at all. Other conferences have reduced the gift and/or changed the formula for providing medical benefits to retired clergy. **The conclusion of the task force is our current retiree plan is not sustainable for the long-term.** Specifically, the latest actuarial report indicates that our current apportionment premium gift line item of one million dollars will double in seven years and triple in eleven years.

Observation:

- Retirees are not causing the active clergy insurance premiums to increase! While some conferences have voted to remove retirees from the plan, and may have good cause, we see no justification for this in Arkansas at this time.

- Retiree premiums presently cover the claims related to the retirees. These premiums come from two sources: the conference budget "premium gift"; and from the retirees themselves. For retirees, the conference plan is secondary to Medicare.
- The premium gifts are transferred each year from the Board of Pensions account to the Conference Group Health Insurance account. Pooled with the premiums from the active clergy and other staff in the plan, all claims are paid. Any unused funds are placed in a reserve fund to handle the years when claims exceed premium collections. In the last few years we went from a reserve of over 18 months down to five.
- **It is the "premium gift" that will be addressed by the task force.** Though well intended, the funds come directly from the conference budget which comes directly from the local church as an apportioned item. The local churches feel the strain of paying 100% of the active clergy premiums, including those on disability leave, and up to 100% of the retired clergy premiums.

Retiree Healthcare Proposal - Part A:

Each current retiree "premium gift" shall be reduced by 10%, beginning in 2013. (Part A will not go into effect unless Part B is approved to reduce the future retiree premium gift by a similar or greater amount.)

Examples:

A current retiree who is eligible in 2012 to have 100% of the premium paid by the conference will thereafter have 90% of the premium provided by the conference. A retiree who is currently eligible for 50% of the premium paid by the conference, will thereafter only have 45% provided by the conference. In each case, the reduction is 10% of the premium gift.

Rationale:

We hesitate to place a burden on those least able to absorb the change. However, it is important that everyone participate at an appropriate level in the deep changes that must occur in the coming years. We considered a larger reduction in the gift. However, when we saw that the retired clergy medical claims are well within the premiums collected for them, we adjusted the gift reduction to 10%.

Retiree Healthcare Proposal - Part B:

Those retiring after this session of annual conference will have the following changes in the formula for the premium gift:

1. **To be eligible to receive the premium gift, retiring clergy must have served in the denomination full time for at least ten years. The last five years prior to retirement must be served in the Arkansas annual conference and in our insurance plan. (Currently it only takes two years of service to qualify.)**
2. **The maximum premium gift will be 80% of the premium (currently 100%).**
3. **The first ten years of Arkansas service will accrue at 2% per service year. The next twenty years of Arkansas service the gift will accrue at 3% per service year. At 30 years of Arkansas service, the maximum premium gift of 80% is achieved. Years of service outside the Arkansas conference are not included in the premium gift calculation. Currently the gift accelerates at 4% per service year for the first twenty, and then 1% per service year for the next twenty years.**

Examples:

A current retiree who is eligible in 2012 to have 100% of the premium paid by the conference will thereafter have 80% of the premium provided by the conference. A retiree who is currently eligible for 50% of the premium paid by the conference, will thereafter only have 40% provided by the conference. In each case, the reduction equals 20% of the premium gift.

Rationale:

After reviewing ten annual conferences in our jurisdiction and around our state, our current healthcare benefits were the most generous of the conferences reviewed. Arkansas also ranks well in the compensation category among those conferences. Our goal is to provide a benefits package that moves us toward lasting sustainability while still maintaining a competitive edge which can attract and keep quality leadership. **Even after making the proposed changes, our retirees will still enjoy a**

more desirable plan than any of the conferences reviewed.

SECTION III. CLERGY PENSION COLLECTION METHOD

Concern:

The largest single line item in the conference budget is the amount that must be set aside for clergy pension. It amounts to over 1/3 of the entire apportionment. This money is placed into an account with the General Board of Pensions for each pastor and invested until retirement. The pension amount is directly related to the salaries the churches pay their pastors, which is beyond the control of the conference. Under our current system there is only an indirect relationship between what churches pay their pastor and what their share of the conference budget will be (which includes the pension). When churches fail to pay their apportionment, the conference is still obligated to pay 100% of their pastor's pension. This means that some other worthy ministries must receive less than budgeted to make up the difference.

Pension Direct-Bill Proposal:

Direct-bill to each local church the pension associated with the pastor appointed to the church. No longer include this amount in the conference budget. The only pension related items to remain in the conference budget will be for those clergy appointed to conference positions (Wesley Foundation Directors, Conference Staff, Superintendents, etc.).

This transition shall be phased in over a four year period:

2013 – 25% Direct Bill (75% included in the conference budget)
2014 – 50% Direct Bill (50% included in the conference budget)
2015 – 75% Direct Bill (25% included in the conference budget)
2016 – 100% Direct Bill

Rationale:

- Local churches can see the full cost of providing the level of compensation they have chosen for their pastor.
- Local churches will have more control over a greater portion of what is now included in their apportionment. A church will know that if they decrease/increase the pastor's salary, the pension amount will do the same.
- If a church increases or decreases their pastor's compensation, it will have less impact on other churches in the conference, since churches will no longer share each other's pension responsibility.
- If a church will not or cannot pay the direct bill for the pension, the conference is still obligated to pay it out of the conference budget. This is beyond our control! However, this will give the bishop and cabinet more leverage to not appoint a pastor to a charge until the church can afford to pay the full cost of the pastor.

†††

BOARD OF PENSION AND HEALTH BENEFITS

HEALTH INSURANCE BENEFITS

Merger Proposal: Combine the Board of Pensions with the Committee on Health Insurance. The combined group shall be named the Conference Board of Pension and Health Benefits. This board shall consist of 15 elected members, per the Book of Discipline structure for the required Board of Pensions (1/3 clergy, 1/3 lay women, 1/3 lay men). Members with expertise in pensions and insurance shall be included for membership in the combined group.

One purpose of the Conference Board of Pension and Health Benefits is to administer a Comprehensive Health Insurance Program, selected by the Annual Conference, for active and retired

clergy of the Annual Conference, along with full-time lay employees of the UMC. All of the actions taken by the board are subject to review and revision by the Annual Conference.

The Arkansas Conference Board of Pension and Health Benefits is also charged with the work of providing for and contributing to the support, relief, assistance and pensioning of the clergy and their families, other church workers, and lay employees of the UMC, its institutions, organizations, and agencies within the Annual Conference, except as otherwise provided for by the General Board of Pension and Health Benefits. The board works closely with the General Board of Pension of The UMC which provides excellent counsel, interpretation and guidance in our pension program.

Since the forming of a Conference Group Health Plan on June 5, 1995, the former North Arkansas and Little Rock Conferences administered the plan jointly. Adjustments to the plan were made by the two committees meeting jointly, every year. IMPLIED consent by both committees was used to "tweak" the plan each year. The Plan benefit adjustments were done based on claim paid history and were done only to hold down exorbitant premium cost increases. Because no record can be found giving "express/implied" consent to the Committee, the Annual Conference gives consent to the Arkansas Conference Board of Pension and Health Benefits to make adjustments to the Conference Group Health Plan. All such adjustments are always subject to review and revision by the Annual Conference.

Realizing that it is necessary, in a self-funded group health insurance plan, to maintain a reserve in case of catastrophic claims upon our plan, it shall be the policy of the Conference Board of Pension and Health Benefits to maintain a reserve balance of approximately one year's annual gross premium and administration costs. Any excess over and above the one year reserve will be distributed back to the Annual Conference Self-funded Group Health Plan in the form of maintained, adjusted premiums or enhanced benefits. Any Reserve overage may **only** be used for the benefit of its Participants in The Group Health Insurance Plan, the salary and expenses of the Conference Benefit Officer and related expenses of operating the Conference Board of Pension and Health Benefits. All other expenses shall be paid only with the express consent of the Arkansas Annual Conference.

The cost of health care is a troublesome issue for our conference. To do nothing is to risk our ability to deliver benefits in the future. The committee is taking several pro-active measures to increase the health of our clergy families and slow down the increasing costs of our health care program.

We seek to:

- offer the best benefits to pastors and their families
- help our pastors and their families to optimize their health
- contain healthcare costs

In 2013 the Conference Board of Pension and Health Benefits will contract with an independent consulting firm to review our current health insurance plan for best practices and sustainability. The audit will be paid through a grant provided by the United Methodist Foundation of Arkansas.

1. All Full, Associate, and Probationary Members, all Full-Time Local Pastors of the conference under regular Arkansas appointment and their dependents (except students serving in or those employed by other conferences or agencies that have compulsory programs, members under special appointment outside the conference, or military personnel serving in the conference), and all full-time employees of the conference shall participate in the Health Benefits Program of the Arkansas Conference.
    a. The Program is open for full-time lay staff (working at least 30 hrs. per week), Probationers, Student Local Pastors, Full Deacons, Diaconal Ministers, and Full Members serving less than full-time appointment or employment. This is optional for these participants and is their responsibility to make necessary arrangements to enroll and will be responsible for the total premium.
    b. A participant must enroll in writing with the Office of Pension and Health Benefits within 30 days of the eligibility date. The eligibility date is the date of first appointment, business date of Annual Conference, date of employment, or the first day following an employee waiting period.
    c. All retired clergy, spouses, surviving spouses, eligible dependent children and surviving eligible dependent children of retired clergy who are the responsibility of the Arkansas

Conference and have been participating in the program on the date of retirement shall be eligible to continue participation. Retired participants and their spouses who have attained age 65 must have Medicare parts A and B at the participant's own expense. The group medical plan will coordinate benefits with Medicare whether or not the participant or their spouse is actually receiving benefits. Conference Group Health Insurance participants who are retired are asked NOT TO ENROLL IN MEDICARE PART D. Your conference prescription drug benefit acting as a Medicare Subsidy will remain the same coverage which you had in your Active years.

d. Clergy on Incapacity Leave receiving CPP Disability benefits that become eligible for Medicare Disability after July 1, 2009 are required to enroll in Medicare parts A & B at your own cost. The Arkansas Board of Pension and Health Benefits will provide the full cost of your conference health insurance premium while you are receiving CPP Disability. CoreSource remains the primary carrier. The Stop-Loss benefit will not apply so that Medicare pays a portion.

e. The Conference Benefit Officer will verify clergy eligibility with the district office. The eligibility of any full-time lay employee of a church will be verified with the senior pastor, and payment of premiums agreed upon prior to enrollment.

f. In order to be in HIPPA compliance, there is a thirty (30) day OPEN ENROLLMENT period each September. Insurance benefits are effective OCTOBER 1. Pre-existing conditions limitations may apply.

The following procedure will continue to be used in conjunction with collecting premiums:

1. The insurance premiums are billed quarterly to the lead church. The premium is due 30 days from the statement date shown on the invoice sent from the Treasurer's office. All participants are responsible for seeing that the total premium due is sent to: The Arkansas Conference, P.O. Box 3611, Little Rock, AR 72203 within the quarter.
2. The board shall use the following measures when premiums are not received on time:
   a. A second notice is sent to the church 14 days after the due date, with a copy sent to the district. The church may be billed a late charge of $20.00 after this second notice is sent.
   b. A third notice will be sent to the church and cabinet representative 7 days after the second notice with a possible termination date clearly stated.
   c. After the third notice has been sent, and no response has been made, the participant may be terminated from the plan and the Cabinet Representative notified. [Note: No participant will ever be terminated from the plan until personal contact has been made from the board.] Premiums must be received before the termination date. Premiums received after termination will be returned to the church.
   d. If coverage is terminated, re-enrollment will not take place until open enrollment.
3. Participants in the Insurance Plan whose appointment/employment is terminated may be granted an Extension of coverage (COBRA) for up to eighteen months provided that:
   a. The participant makes a written request to CoreSource, Inc. - Little Rock, P.O. Box 8215, Little Rock, AR 72221.
   b. The participant makes total COBRA premiums in a timely fashion direct to CoreSource, Little Rock.

Conference Group Medical Monthly Premiums:

	2011	2012
Monthly "Active" Insurance Rates (Clergy and Lay)	**$650**	**$750**
Participant with Child(ren)	**$917**	**$1017**
Family	**$1458**	**$1558**

2012 SCHEDULE OF BENEFITS

MEDICAL BENEFITS FOR ACTIVE PARTICIPANTS AND MEDICARE SECONDARY PARTICIPANTS:

Maximum Benefit Per Covered Person While Covered By This Plan For:		
Medical	Unlimited	
Infertility/In-Vitro Fertilization	$15,000	
Maximum Benefit Per Covered Person Per Calendar Year For:		
Medical	$1,250,000	
Chiropractic Care	$1,000	
Skilled Nursing/Extended Care Facility	120 days	
Home Health Care	40 visits	
Deductible Per Calendar Year: (*applies to preferred* and *nonpreferred providers*)		
Individual Deductible (Per Person)	$2,000	
Family Deductible	$4,000	
If two or more covered members of a family are injured in the same ***accident*** and, as a result of that ***accident***, incur ***covered expenses***, only one individual deductible amount will be deducted from the total ***covered expenses*** of all covered family members related to the ***accident*** for the remainder of the calendar year.		
Additional Per Confinement Deductible: (Refer to *Medical Expense Benefit, Deductible*)		
Hospital Admission	$500	
Out-of-Pocket Expense Limit Per Calendar Year: (includes deductible)	***In-Network***	***Out-of-Network***
Individual (Per Person)	$4,000	$8,000
Family	$8,000	$16,000
Refer to *Medical Expense Benefit, Out-of-Pocket Expense Limit* for a listing of charges not applicable to the out-of-pocket expense limit. ***Out-of-Pocket Expense Limits*** **do not contribute toward each other**.		

Coinsurance:
The ***Plan*** pays the percentage listed on the following pages for ***covered expenses incurred*** by a ***covered person*** during a calendar year after the individual or family deductible has been satisfied and until the individual or family out-of-pocket expense limit has been reached. Thereafter, the ***Plan*** pays one hundred percent (100%) of ***covered expenses*** for the remainder of the calendar year or until the ***Essential Health Benefits***/non-***Essential Health Benefits maximum benefit*** has been reached. Refer to *Medical Expense Benefit, Out-of-Pocket Expense Limit,* for a listing of charges not applicable to the one hundred percent (100%) ***coinsurance***. ***This 100% provision will not apply to expenses for any participant who has other medical coverage.***

BENEFIT DESCRIPTION	***Preferred Provider*** (% of ***negotiated rate***, if applicable, otherwise % of ***customary and reasonable amount***)	***Nonpreferred Provider*** (% of ***customary and reasonable amount)***
Inpatient Hospital Additional Deductible Applies.	80%	70%
Preadmission Testing	100%*	100%*
Outpatient Surgery/Ambulatory Surgical Center	80%*	70%*
Emergency Room Services	80%	80%
Primary Care Physician (PCP) Office Visit (General Practitioner, Family Practice, OB/GYN, Internal Medicine and Pediatrician)	$30 Copay then 100%*	70%
Physician's Services (other than PCP Office Visit)	80%	70%
Diagnostic X-rays & Lab Inpatient or Outpatient	80%	70%
Second Surgical Opinion Elective by Covered Person	100%*	100%*
Rehabilitation Facility	80%	70%
Extended Care Facility 50% of the semi-private room rate from which the patient was transferred. Limitation: 120 days ***maximum benefit*** per calendar year	50%	50%
Home Health Care Limitation: 40 visits ***maximum benefit*** per calendar year	80%	70%
Hospice Care Limitation: 15 visits ***maximum benefit*** for family bereavement counseling	80%	70%
Smoking Cessation (for office visits to prescribe and monitor smoking cessation medications)	80%	70%
Durable Medical Equipment	80%	70%
Infertility/In-vitro Fertilization (Limited to $15,000 per lifetime)	80%	70%

* Deductible Waived

BENEFIT DESCRIPTION	***Preferred Provider*** (% of ***negotiated rate***, if applicable, otherwise % of ***customary and reasonable amount***)	***Nonpreferred Provider*** (% of ***customary and reasonable amount)***
Children's Immunizations Limitation: to age eighteen (18) ***maximum benefit***	100%*	100%*
Wellness Benefit Routine Physical Exams, Pap Smears, Immunizations, Mammograms, and Prostate Cancer Exams including office visits and any related laboratory charges. (Wellness Benefit charges over $1,200 will be subject to the regular benefit percentage and coinsurance) *See Routine Preventive Care section.* ***NOTE***: Prostate Cancer Exams are not subject to any deductible.	100%*	100%*
Colorectal Cancer Examinations/Laboratory Tests *See Routine Preventive Care section.*	80%*	70%*
Mental & Nervous Disorders		
Office Visit Services	$30 Copay then 100%*	70%
Inpatient Services	80%	70%
Outpatient Services	80%	70%
Chemical Dependency		
Office Visit Services	$30 Copay then 100%*	70%
Inpatient Services	80%	70%
Outpatient Services	80%	70%
Therapy Services (Physical, Speech, Occupational, etc.)	80%	70%
Birthing Facility	80%	70%
Ambulance Services	80%	70%
Chiropractic Care Limitation: $1,000 ***maximum benefit*** per calendar year	80%	70%
Hearing Aids (please refer to *Medical Expense Benefit*, Hearing Aids) Limitation: Per Ear per 3-year period (this benefit is not subject to copays or deductibles)	80%*	70%*
CVS Caremark Specialty Pharmacy Program	See *Medical Expense Benefit, CVS Caremark Specialty Pharmacy Program* section.	
All Other Covered Expenses	80%	70%

* Deductible Waived

ROUTINE VISION BENEFITS FOR ALL COVERED PARTICIPANTS:

Deductible Per Covered Person Per Calendar Year:	None
Percentage Payable:	100%
Examination Maximum Benefit (18 years of age and older)**:** Limitation: One (1) exam per person per calendar year	$40
Examination Maximum Benefit (up to 18 years of age)**:** Limitation: One (1) exam per person per calendar year **Note: Dollar maximums do not apply to dependent children under the age of eighteen (18)**	
Corrective Lenses/Frames OR Contact Lenses Maximum Benefit: Limitation: Per covered person per calendar year **Note: Dollar maximums do not apply to dependent children under the age of eighteen (18)**	$200

Refer to *Vision Expense Benefit* for complete details.

DENTAL BENEFITS FOR ALL COVERED PARTICIPANTS:

Deductible Per Calendar Year: Individual The deductible is waived for diagnostic & preventive dental services.	$100
Maximum Benefit Per Covered Person For: Diagnostic, Preventive & Basic dental services per calendar year for ***covered persons*** eighteen (18) years of age and older) Diagnostic, Preventive & Basic dental services per calendar year for ***covered persons*** under age eighteen (18) (other than Orthodontics)	$500 $1,250,000
Percentage Payable of Maximum Plan Allowance For: Class I - Diagnostic & Preventive Dental Services Class II - Basic Dental Services	100% 80%

Refer to *Dental Expense Benefit* for complete details.

PRESCRIPTION DRUG PROGRAM FOR ALL COVERED PARTICIPANTS:

Retail Deductible Per Calendar Year Per Person:	$100
Retail Pharmacy Option	
Prescription Drug Card	100% after ***copay***
Copay	Generic: $10 ***copay***
	Preferred Brand Name: $40 ***copay***
	Nonpreferred Brand Name: $60 ***copay***
Limitation: 30 day supply	
Mail Order Option	*Deductible does not apply to Mail Order.*
Mail Order Prescription	100% after ***copay***
Copay	Generic: $20 ***copay***
	Preferred Brand Name: $80 ***copay***
	Nonpreferred Brand Name: $120 ***copay***
Limitation: 90 day supply	

Refer to *Prescription Drug Program* for complete details.

SPECIAL NOTICE: The ***covered person*** and the prescribing ***physician*** must both agree to change to a drug or medication not included in the drug formulary when the equivalent has been ineffective in treatment or has caused or is expected to cause adverse or harmful reactions to the ***covered person***, as determined by the prescribing ***physician***. The specific drug or medication will be subject to the same benefits as formulary medications, provided the ***covered person*** utilizes an In-Network Pharmacy.

MEDICAL SCHEDULE OF BENEFITS FOR RETIRED PARTICIPANTS

When Retired Employees or their Dependents become eligible under Medicare, all of the following will happen:

- Medicare pays benefits first.
- All health benefits then in effect for that person stop and are replaced with a new benefit to complement Medicare. The new benefit is a Major Medical Benefit.
- Eligible Charges incurred prior to a person becoming eligible under Medicare in the Calendar Year in which the person becomes eligible under Medicare may be used to satisfy the Cash Deductible under the new Major Medical Benefit for that Calendar Year.
- Payment for any day of confinement or any treatment, services, or supplies given after the date the person becomes eligible under Medicare is made only under the new Major Medical Benefit.
- This new Major Medical Benefit is only for persons eligible under Medicare. It does not apply to any participant unless that participant becomes eligible under Medicare.

The Major Medical Benefit for Retired Employees pays Eligible Charges that are more than the amounts payable for the same expenses under both of the following:

- Medicare Parts A and B.
- Any plan of basic medical benefits sponsored by the Employer for persons eligible under Medicare.

Each participant must satisfy a Cash Deductible of $250 each Calendar Year before any payment is made. The Cash Deductible is the amount of Eligible Charges you must first pay each year for each participant.

If a participant:

- Incurs Eligible Charges during October, November, or December; and

- Uses these Eligible Charges to satisfy the Cash Deductible,

They will also be counted toward that participant's Cash Deductible for the following year.

If two (2) or more family members are hurt in the same accident, only one (1) Cash Deductible will have to be paid for all expenses incurred by the family due to that accident each year.

Then the benefit pays the following percentage of Eligible Charges:

- 80% of the UCR amount for PPO Providers and 70% of the UCR amount for Non-PPO Providers.

The Eligible Charges payable under this Major Medical Benefit for Retired Employees are the same Eligible Charges payable under Medicare with the exception of Prescription Drug charges.

If the provider has agreed to limit charges for services and supplies to the charges allowed by Medicare (participation physicians), this Plan determines the amount of Eligible Charges based on the amount of charges allowed by Medicare.

If the provider has not agreed to limit charges for services and supplies to the charges allowed by Medicare (non-participating physician), this Plan determines the amount of Eligible Charges based on the lesser of the following:

- The Reasonable Charges.
- The amount of the Limiting Charges as defined by Medicare.

OUT-OF-POCKET FEATURE

Out-of-Pocket Feature does not apply to charges incurred because of cost containment penalties, nor charges incurred due to reduction of UCR nor prescription drug card copays nor Inpatient Hospital Confinement Deductibles. The aforementioned charges will never be paid at 100%, even after the Out-of-Pocket Maximum has been reached.

The amount of Eligible Charges, including the Cash Deductible that you pay, are counted toward the In-Network Out-of-Pocket Maximum or the Out-of-Network Out-of-Pocket Maximum, as applicable. The In-Network Out-of-Pocket Maximum is $2,500 and the Out-of-Network Out-of-Pocket Maximum is $2,500; please note these are separate and do not contribute toward each other. When the Out-of-Pocket Maximum for In-Network is reached for any one person in a Calendar Year, In-Network Eligible Charges, other than those shown above, are payable at 100% for that same person for the rest of that year. When the Out-of-Pocket Maximum for Out-of-Network is reached for any one person in a Calendar Year, Out-of-Network Eligible Charges, other than those shown above, are payable at 100% for that same person for the rest of that year.

MAXIMUM BENEFIT

The Maximum Benefit payable per Calendar Year for each participant is $1,250,000.

The maximum will include any amount paid under the Employer's Comprehensive Medical Benefit for persons eligible under Medicare in effect prior to the Effective Date.

EXCLUSIONS

The exclusions shown in the "Exclusions" section of this Plan Document also apply to this Major Medical Benefit for Retired Employees and includes ineligible charges under Medicare with the exception of Prescription Drug charges.

SCHEDULE OF BENEFITS FOR MEDICARE PRIMARY PARTICIPANTS:

Maximum Benefit Per Covered Person While Covered By This Plan For:		
Medical	Unlimited	
Infertility/In-vitro Fertilization	$15,000	
Maximum Benefit Per Covered Person Per Calendar Year For:		
Medical	$1,250,000	
Chiropractic Care	$1,000	
Skilled Nursing/Extended Care Facility	120 days	
Home Health Care	40 visits	
Deductible Per Calendar Year: (*applies to preferred* and *nonpreferred providers*)		
Individual Deductible (Per Person)	$250	
Family Deductible	$500	
If two or more covered members of a family are injured in the same ***accident*** and, as a result of that ***accident***, incur ***covered expenses***, only one individual deductible amount will be deducted from the total ***covered expenses*** of all covered family members related to the ***accident*** for the remainder of the calendar year.		
Additional Per Confinement Deductible: (Refer to *Medical Expense Benefit, Deductible*)		
Hospital Admission	$200	
Out-of-Pocket Expense Limit Per Calendar Year: (includes deductible)	***In-Network***	***Out-of-Network***
Individual (Per Person)	$2,500	$2,500
Family	$5,000	$5,000
Refer to *Medical Expense Benefit, Out-of-Pocket Expense Limit* for a listing of charges not applicable to the out-of-pocket expense limit. ***Out-of-Pocket Expense Limits*** **do not contribute toward each other**.		

Coinsurance:

The ***Plan*** pays the percentage listed on the following pages for ***covered expenses incurred*** by a ***covered person*** during a calendar year after the individual or family deductible has been satisfied and until the individual or family out-of-pocket expense limit has been reached. Thereafter, the ***Plan*** pays one hundred percent (100%) of ***covered expenses*** for the remainder of the calendar year or until the ***Essential Health Benefits***/non-***Essential Health Benefits maximum benefit*** has been reached. Refer to *Medical Expense Benefit, Out-of-Pocket Expense Limit,* for a listing of charges not applicable to the one hundred percent (100%) ***coinsurance***. ***This 100% provision will not apply to expenses for any participant who has other medical coverage.***

BENEFIT DESCRIPTION	***Preferred Provider*** (% of ***negotiated rate***, if applicable, otherwise % of ***customary and reasonable amount***)	***Nonpreferred Provider*** (% of ***customary and reasonable amount)***
Inpatient Hospital Additional Deductible Applies.	80%	70%
Preadmission Testing	100%*	100%*
Outpatient Surgery/Ambulatory Surgical Center	80%*	70%*
Emergency Room Services	80%	80%
Physician's Services	80%	70%
Diagnostic X-rays & Lab Inpatient or Outpatient	80%	70%
Second Surgical Opinion Elective by Covered Person	100%*	100%*
Rehabilitation Facility	80%	70%
Extended Care Facility 50% of the semi-private room rate from which the patient was transferred. Limitation: 120 days ***maximum benefit*** per calendar year	50%	50%
Home Health Care Limitation: 40 visits ***maximum benefit*** per calendar year	80%	70%
Hospice Care Limitation: 15 visits ***maximum benefit*** for family bereavement counseling	80%	70%
Smoking Cessation (for office visits to prescribe and monitor smoking cessation medications)	80%	70%
Durable Medical Equipment	80%	70%
Infertility/In-vitro Fertilization (Limited to $15,000 per lifetime)	80%	70%

* Deductible Waived

BENEFIT DESCRIPTION	*Preferred Provider* (% of ***negotiated rate***, if applicable, otherwise % of ***customary and reasonable amount***)	*Nonpreferred Provider* (% of ***customary and reasonable amount)***
Children's Immunizations Limitation: to age eighteen (18) ***maximum benefit***	100%*	100%*
Wellness Benefit Routine Physical Exams, Pap Smears, Immunizations, Mammograms, and Prostate Cancer Exams including office visits and any related laboratory charges. (Wellness Benefit charges over $1,200 will be subject to the regular benefit percentage and coinsurance.) *See Routine Preventive Care section.* ***NOTE***: Prostate Cancer Exams are not subject to any deductible.	100%*	100%*
Colorectal Cancer Examinations/Laboratory Tests *See Routine Preventive Care section.*	80%*	70%*
Mental & Nervous Disorders		
Office Visit Services	80%	70%
Inpatient Services	80%	70%
Outpatient Services	80%	70%
Chemical Dependency		
Office Visit Services	80%	70%
Inpatient Services	80%	70%
Outpatient Services	80%	70%
Therapy Services (Physical, Speech, Occupational, etc.)	80%	70%
Birthing Facility	80%	70%
Ambulance Services	80%	70%
Chiropractic Care Limitation: $1,000 ***maximum benefit*** per calendar year	80%	70%
Hearing Aids (please refer to *Medical Expense Benefit*, Hearing Aids) Limitation: Per Ear per 3-year period (this benefit is not subject to copays or deductibles)	80%*	70%*
All Other Covered Expenses	80%	70%
CVS Caremark Specialty Pharmacy Program	See *Medical Expense Benefit, CVS Caremark Specialty Pharmacy Program* section.	

* Deductible Waived

Methodist Healthcare Employee Assistance Program

The Conference Board of Pension and Health Benefits announce our partnership with the Board of Ordained Ministry to bring you the Methodist Healthcare Employee Assistance Program (EAP). Beginning January 1, 2012, this program will provide free, confidential short- term counseling to clergy and all members of your household.

The Methodist Healthcare EAP has been a leader in the Memphis community for over 25 years.

We are pleased to offer this service now to our clergy and their families. EAP can help with many of life's challenges such as family issues, marital concerns, alcohol and drug abuse, anxiety, depression, major life events, grief, work concerns and managing the stress of everyday life. The program offers 6 counseling sessions to you and members of your household, free of charge. It is paid for by the Arkansas Conference. You will not need to pay a co-pay. In most cases, short-term counseling is all the help you'll need. However, if a referral outside the EAP is necessary, the EAP counselor will seek the best resources for your situation. Counseling outside the EAP will require use of insurance or self-pay.

Use of the EAP and issues discussed in all sessions are held in strict confidence. Rest assured that your private health information remains confidential and can only be released outside the EAP with your written consent or when required by law such as in life threatening situations or child/elder abuse.

All Arkansas Conference clergy, whether full-time, part-time, retired or disabled as well as members of your household are eligible to participate. People who live within 50 miles of the two EAP offices in Memphis will use that resource. For all others, there are affiliate counselors throughout Arkansas to serve you and your family. For more information about the Methodist Healthcare EAP, please visit their website at www.methodisteapcanhelp.org.

To access the program, simply call their toll free number, 1 (800) 880-5658 to schedule an appointment. Look for more information from the Methodist Healthcare EAP throughout the year via a monthly newsletter and at Annual Conference.

Hospital Pre-Certification

All in-patient admissions for non-Medicare participants are to be certified by the Health Care Management Organization (HCM). For non-urgent care, the covered person or their authorized representative must call HCM at least 15 calendar days prior to initiation of services. The Health Care Management Organization is not called at least 15 calendar days prior to initiation of services for non-urgent care, benefits may be reduced. For Urgent care, the covered person or their authorized representative must call HCM within 48 hours or the next business day after the initiation of services. Covered persons shall contact the Health Care Management Organization by calling 1 (866) 292-8108.

Plan Costs:	**2010**	**2011**
Drug claims	**$1,878,750**	**$1,758,642***
Delta dental claims	**159,671**	**160,005**
Routine vision claims	**61,197**	**2,428**
Medical claims	**$3,872,431**	**$3,927,387**
Total paid claims	**$6,301,185**	**$6,165,232**
Administrative cost	**450,864**	**458,602**
Total Plan Cost	**$6,752,049**	**$6,623,834**

***$2,075,412 in claims less CVS/Caremark rebates= $157,136 & Medicare Subsidy= $159,634 = $1,758,642**

Medical & Vision Claims are mailed to:
CoreSource, Inc. Little Rock
Post Office Box 8215
Little Rock, Arkansas 72221-8215
1-888-604-9397 or 501-221-9905

Dental Claims to:
Delta Dental of Arkansas
Post Office Box 15965
NLR, Arkansas 72231
1-800-462-5410 (Providers call)
Members call CoreSource

This is a general summary of the plan. For complete provisions of Plan benefits refer to the complete Plan Document available on our website, www.arumc.org Payment of all benefits will be governed by the Plan Document. Persons coming into the Conference during this session may obtain enrollment forms from Mona Williams, Conference Benefit Officer & Administrative Secretary, P.O. Box 3611, Little Rock, AR, 72203, or call (501) 324-8003. Or, you may obtain forms under "FORMS" www.arumc.org.

ALL CLERGY, WHO WILL BE CHANGING THEIR ADDRESS AFTER THIS SESSION OF ANNUAL CONFERENCE, PLEASE SEE EITHER MONA WILLIAMS OR WENDY BRUNSON DANIELS AT THE PENSIONS/INSURANCE DISPLAY TABLE TO OBTAIN CHANGE FORMS. IT IS YOUR RESPONSIBILITY TO NOTIFY THE INSURANCE BENEFIT OFFICER AND CORESOURCE, INC. OF YOUR NEW ADDRESS IN WRITING. DO NOT ASSUME THAT ANYONE ELSE WILL DO THIS FOR YOU!!

VIRGIN HEALTHMILES

As an active member of the Arkansas Conference, you can now join the Virgin Healthmiles program where getting active & fit means getting great stuff! And ours isn't your typical stuff, you know. Ours is motivation, feedback, gadgets, tracking, challenges, prizes, more energy, feeling better, looking great… and rewards.

HERE'S WHAT YOU EARN

- $25 each calendar quarter for reaching your personal HealthMiles target
- A bonus of $100 for reaching all 4 targets!
- Up to $200 HealthCash each calendar year!

HERE'S HOW IT WORKS

- Clip on your GoZone activity tracker each morning. Get active throughout the day and watch the steps stack up. Plug your GoZone into your computer to upload your steps (we recommend once per week).
- Keep track of all your activity on LifeZone, your personal HealthMiles website.
- We will keep you motivated all year long with challenges, contests, team competitions with your fellow conference members & more!
- So what do you say, ready to join?
- **You must be 18 years of age, actively appointed & participate in the Health Insurance Plan.*

Submitted, Dennis Spence, Chair
Mona Williams, Benefit Officer
Date: 3/30/2012

NOTICE OF PRIVACY PRACTICES
Effective April 14, 2003
THIS NOTICE DESCRIBES HOW MEDICAL INFORMATION ABOUT YOU MAY BE USED AND DISCLOSED AND HOW YOU CAN GET ACCESS TO THIS INFORMATION. PLEASE REVIEW IT CAREFULLY.
Introduction:

In order to provide insurance coverage and/or health plan administrative services, we must obtain and maintain Protected Health Information (PHI). This privacy notice describes the types of information that are collected and your rights regarding how that information can be used.

PHI is individually identifiable health information that is created or received by your provider, your health plan or insurer, a data clearinghouse, a health authority, employer, school or university. PHI can be maintained or transmitted in any form or medium. It relates to the past, present or future:

- Condition of your physical or mental health,
- Health care provided to you; or
- Payment for the health care provided to you.

PHI does not include summary health information or information that has been de-identified according to the standards for de-identification provided for in the HIPAA Privacy Rule.

Permitted/Required Use and Disclosure of Your PHI for Treatment, **Payment and Health Care Operations**

Your PHI will be used and disclosed for the purpose of routine treatment, payment and health care operations.

Examples of routine treatment, payment and health care operations include, but are not limited to:

- Payment for treatment of your health condition(s);
- Enrollment into the health plan;
- Eligibility for coverage and plan benefits;
- Claims administration;
- Payment of claims;
- Premium billing;
- Underwriting;
- Business planning and development,
- Actuarial pricing, studies and review;
- Complaint review; and
- Regulatory review and legal compliance.

Use and Disclosure for Treatment:

Your PHI may be used by, and disclosed to, health care providers including, but not limited to, doctors, nurses, laboratory technicians, medical students and other health care personnel involved in your treatment.

Use and Disclosure for Payment:

Your PHI may be used by, and disclosed to, individuals involved in the collection of your premium and the payment of your benefits. The use and disclosure also includes verification of participation in the plan, eligibility for plan benefits and premium adjustments due to changes in health status and/or individual demographics. Your PHI may be shared with persons involved in utilization review, including pre-certification, pre-authorization, and concurrent and retrospective review, to assist in reimbursement of health care claims or other claims payment or collection procedures.

Use and Disclosure for Health Care Operations:

Your PHI If may be used and disclosed for plan operation purposes including, but not limited to: underwriting; premium rating; submitting claims; placing a contract for reinsurance of risk relating to claims for health care, including stop-loss and excess loss insurance; quality review assessments; audits, including fraud and abuse detection and compliance programs; business management and planning; the sale, transfer, merger, or consolidation of a covered entity; and legal or administrative services. In addition, your PHI may be used and disclosed for case management, and care coordination, contacting of health care providers and patients with information about treatment, drug and disease management alternatives and other related functions that do not include treatment.

We may share this information with its business associates for purposes of utilization reviews, appropriateness of care reviews, peer review for resolution of grievances, consultation with outside health care providers, consultants and attorneys. We require our business associates to sign an agreement specifying their compliance with our privacy policies.

We have developed privacy policies and procedures in order to ensure the privacy of your PHI. These policies and procedures are based on appropriate administrative, technical and physical safeguards necessary to maintain confidentiality. Access to your PHI is limited to those individuals that have a legitimate business need for that information. This protection extends to the use of your PHI by our business associates.

Required Other Permitted Uses and Disclosures of PHI-

We may release your personal information to your employer for worker's compensation purposes or for automobile insurance claims. We will only use or disclose the minimum amount necessary to perform these other functions.

Disclosures may be made to:

- The health plan sponsor for payment or other claim purposes, such as coordination of benefits;
- Organ donation and tissue transplant entities, if you are an organ or tissue donor;
- The military if you are a member of the armed services;
- Worker's compensation carriers; and
- Correctional institutions, if you are an inmate.

We, or one of our approved business associates, may use or disclose your PHI in order to provide you with the following information:

- Prescription drug alternatives;
- Treatment alternatives;
- Other health related benefits and services that may be of interest to you;
- Public health agencies;
- Law enforcement personnel in response to legal requirements;
- Coroners, medical examiners, funeral directors;
- Legal representative in response to a court order or other legal proceeding; and
- National security and intelligence agencies as authorized by law.

Other Uses and Disclosures of PHI:

Uses and disclosures of PHI for purposes other than treatment, payment or health care operations will be made only with your written authorization. If you provide us authorization to use or disclose your PHI, you may revoke that authorization, in writing, at any time. If you revoke your authorization, we will no longer use or disclose information following the specific purpose contained in the authorization. You understand that we are unable to take back any disclosures already made with your authorization, and that we are required to retain any records we may have containing your PHI. If you revoke your authorization for payment or health care operations, you may jeopardize the administration of the benefits under your health plan.

Your Individual Rights With Respect to PHI:

Upon written request, you have the right to:

- Request restrictions on certain uses and disclosures of your PHI. We are not required to agree to a requested restriction.
- Receive confidential communication of PHI.
- Access our records containing descriptions of your PHI.
- Request an amendment to your PHI. We are not required to agree to a requested amendment.
- Receive an accounting of unauthorized disclosures made regarding PHI.

Unless specifically requested otherwise, we will communicate PHI in connection with treatment, payment or health care operations, with any person covered under the plan. Should any covered person want a restriction on such disclosure of PHI, they must request such restriction in writing. Although we are not required to agree to a requested restriction, we will consider all factors explained in the request.

Except for uses and disclosures associated with Treatment, Payment, or Health Care Operations, we do not use or disclose PHI when specifically protected by more stringent state law. Examples of more stringent state laws include those protecting HIV status, results of genetic testing, and indications of domestic abuse. We will follow state privacy laws that are more stringent than this federal law.

If you have chosen to receive this privacy notice electronically, you may also receive a paper copy from us upon your request.

Our Duties Regarding the Use and Disclosure of Your PHI-

We are committed to maintaining your privacy and are required:

- By law to maintain the privacy of PHI and to provide you with notice of our legal duties and privacy practices with respect to PHI;
- To abide by the terms of the Notice of Privacy Practices currently in effect.

We reserve the right to change the terms of this privacy notice, and have such change be effective

for all PHI that is maintained. Notification of a revised privacy notice will be provided through one of the following:

- U.S. Postal Service;
- Revised Plan Document;
- Internet E-mail. Up to date privacy notices will be maintained on our website.

How to File a Complaint Regarding the Use and Disclosure of Your PHI:

If you believe your privacy rights have been violated, you may file a complaint with us or with the Secretary of Health and Human Services. All complaints must be in writing. Please be assured that you may not be retaliated against for filing a complaint.

You may contact our representative at the following: Mona Williams, CBO-HIPAA Compliance Department-Arkansas United Methodist Conference Employee Group Plan, P.O. Box 3611, Little Rock, AR. 72203. mwilliams@arumc.org

†††

PENSION BENEFITS

All eligible clergy shall enroll in the pension program CRSP. Eligible clergy include all clergy members, local pastors appointed within the AC; those who have been previously approved by the Conference Board of Ordained Ministry for service as full-time, part-time or student pastors, or a clergy person of another denomination who is under episcopal appointment in the conference. Part-time local pastors and members of another denomination may make written request to waive out of the program.

Enrollment is the responsibility of the participant and must be done no later than 30 days from the eligibility date. Enrollment forms must be sent to Conference Benefits Officer, Mona Williams, Office of Finance and Administration, P.O. Box 2941, Little Rock, AR 72203-2941.

The Board of Pension and Health Benefits recommend that:

1. PSR- 2012 & 2013 Past Service Rate is $577.00.
2. The MPP ended December 31, 2006. Money on account is subject to market performance. The AC participates in the new retirement plan, Clergy Retirement Security Program (CRSP) and the Comprehensive Protection Plan (CPP) the death & disability plan (full-time only are eligible for CPP). CRSP is made up of 2 components, a defined benefit and defined contribution.
   a. The calculations under CRSP are:
      i. Monthly DB Retirement Benefit Calculation is 1.25% X Denominational Average Compensation (DAC) X Years of Credited Service after 12/31/2006 ÷ 12.
      ii. The DC contribution is 3% of your actual plan compensation (includes housing).
   b. Contributions to the Comprehensive Protection Plan (CPP) are 3% of plan compensation up to 200% of the DAC.
   c. Current and past service is paid by the local church through apportionment.
   d. The Comprehensive Protection Plan (CPP) is available through special arrangements as determined by the conference Adoption Agreement with the General Board of Pension and Health Benefits.
3. Surviving spouses eligible for spousal benefits will receive benefits at 75% of the formula benefit rate for pre-1982 service.
4. Allowance grants and local expenses of the Conference Board of Pension and Health Benefits are paid by the Conference Treasurer, subject to the approval of the Conference Board of Pension and Health Benefits and the 2008 Book of Discipline.
5. The institution, board or organization paying the salary of a minister on special appointment without annuity claim on the conference shall make provision for the pension of such person. Attention is called to ¶1506.3a (3), 2008 Book of Discipline, regarding eligibility to participate in CRSP and Comprehensive Protection Plan (CPP).In order to provide adequately for the pension program (current and past funding), and health insurance for disabled clergy receiving CPP benefits, the churches shall pay as apportioned for 2013 an amount totaling $4,350,000. The 2013 Health insurance premiums for retirees shall be apportioned for $1,780,000.

6. There shall be apportioned to each agency and institution served by a ministerial member under special appointment with annuity claim on the conference an amount equal to 16.4% of the Denominational Average Compensation (DAC).
7. We remind all pastors and local churches of ¶639.4 in the 2004 Book of Discipline, which sets forth the requirement that payments on the pension and benefit program of the conference be in exact proportion to payments made on the salary or salaries of the ordained minister or clergy serving it. ¶638.4d requires the local church treasurer and/or pastor to adjust the cash salary and payment to be in the same proportion as the amount paid to the pension and benefit program of the conference. ¶638.4 adds that it shall not be permissible for a pastor to receive a bonus or other supplementary compensation tending to defeat proportional payment.
8. ¶638.4 of the 2008 Book of Discipline requires the Conference Board to keep a permanent record of defaults of the churches of the conference in paying the pension and benefit apportionment in full. The board is further required to render annually to each church that is in default a statement of the amounts in default for that and preceding years. According to our Conference Treasurer, in 2011 the following churches were in default by the following amounts:

Church	Appor	YTD	% Paid
Augusta	$8,976.00	$1,320.13	14.71
Bluffton	$348.00	$0.00	0.00
Briggsville	$729.00	$200.00	27.43
Bull Shoals	$11,686.00	$2,800.00	23.96
Carlisle First	$14,488.00	$8,441.83	58.27
Chambersville	$780.00	$0.00	0.00
Clarksville	$35,385.00	$32,436.25	91.67
Colt	$633.00	$0.00	0.00
Concord - Lonoke	$8,855.00	$5,000.00	56.47
Crawfordsville	$3,480.00	$0.00	0.00
Earle	$4,994.00	$0.00	0.00
Ebenezer - Conway	$1,944.00	$0.00	0.00
Ebenezer - Stephens	$1,997.00	$1,692.00	84.73
Ellis Chapel - Wynne	$713.00	$475.00	66.62
Elm Springs	$13,900.00	$12,510.00	90.00
Faith - Hot Springs	$3,111.00	$2,000.00	64.29
Geyer Springs	$14,623.00	$8,266.00	56.53
Grace Community	$82,980.00	$228.00	0.27
Hall's Memorial	$2,248.00	$382.00	16.99
Hardy	$7,749.00	$3,753.00	48.43
Henderson	$29,288.00	$23,264.04	79.43
Highland Valley	$76,295.00	$15,419.92	20.21
Hope Korean	$3,695.00	$3,400.00	92.02
Humnoke	$1,299.00	$1,039.20	80.00
Journey	$9,233.00	$1,366.86	14.80
Junction City	$4,385.00	$919.68	20.97
Lamar	$2,951.00	$1,400.00	47.44
Lavaca	$2,560.00	$722.00	28.20
Levy	$16,235.00	$0.00	0.00
Lisbon	$2,436.00	$1,809.00	74.26
Lonoke First	$19,035.00	$4,355.00	22.88
Manila	$7,279.00	$1,819.75	25.00
Mansfield	$7,860.00	$0.00	0.00
Marks Chapel	$1,593.00	$0.00	0.00
Mena First	$17,439.00	$0.00	0.00

Mount Pleasant - Little Rock	$2,801.00	$150.00	5.36
Mountain View - Mena	$1,175.00	$900.00	76.60
Nashville First	$20,329.00	$15,085.38	74.21
New Bethel	$907.00	$0.00	0.00
Palestine	$759.00	$253.00	33.33
Parker's Chapel	$4,417.00	$4,000.00	90.56
Parkview	$11,591.00	$1,591.00	13.73
Perryville	$9,929.00	$1,959.00	19.73
Piggott First	$8,218.00	$1,500.00	18.25
Pine Log	$1,182.00	$0.00	0.00
Pleasant Hill - Texarkana	$2,956.00	$2,000.00	67.66
Pleasant Ridge	$1,304.00	$169.00	12.96
Prairie Grove First	$19,569.00	$0.00	0.00
Primrose	$13,908.00	$10,295.00	74.02
Quapaw Quarter	$23,858.00	$2,465.67	10.33
Ravenden	$228.00	$0.00	0.00
Ravenden Springs	$400.00	$0.00	0.00
Redfield	$4,921.00	$1,544.00	31.38
Rock Springs - Lafe	$1,262.00	$1,000.00	79.24
Saint Andrew - Little Rock	$9,052.00	$2,200.00	24.30
Saint James - Pine Bluff	$15,324.00	$0.00	0.00
Saint Mark - El Dorado	$8,835.00	$2,000.00	22.64
Saint Paul - El Dorado	$27,991.00	$17,637.17	63.01
Saint Paul - Maumelle	$8,343.00	$2,100.00	25.17
Salem - Conway	$17,232.00	$14,453.85	83.88
Schugtown	$632.00	$0.00	0.00
Sedgwick	$2,234.00	$1,051.50	47.07
Sugar Hill	$18,548.00	$9,150.00	49.33
Sulphur Spring - Pine Bluff	$11,454.00	$0.00	0.00
Sylvan Hills	$24,652.00	$12,801.99	51.93
Trinity - Little Rock	$69,252.00	$61,530.00	88.85
Trinity - Warren	$1,136.00	$0.00	0.00
Trumann	$5,838.00	$0.00	0.00
Waldron	$7,520.00	$2,624.00	34.89
Warren First	$25,041.00	$15,574.00	62.19
Wesley - Fort Smith	$16,667.00	$11,375.00	68.25
Wesley - Springdale	$9,625.00	$4,500.00	46.75
White Memorial	$3,953.00	$3,704.00	93.70
Whitehall	$958.00	$0.00	0.00
Wiggins	$10,974.00	$4,617.20	42.07
Woodlands	$9,749.00	$0.00	0.00

9. ¶1506.18 of the 2008 Book of Discipline establishes pension and benefit contributions as the responsibility of the salary-paying unit to the participant. The General Board of Pensions recommends that each local church and other salary-paying units realize that they may be held legally liable for any defaults in paying the pension apportionment in full.
10. Listing of special appointments:
    The official record of annuity claim is kept by the General Board of Pension. To see the list of special appointments, see the appointments in section E of the Journal.
11. Notice of claims for pension credit shall be made in writing to the Conference Benefits Officer, P.O. Box 3611, Little Rock, AR 72203.
12. In determining years of service, the Board of Pension and Health Benefits shall carefully examine and consider those years listed in the conference Journal prior to accepting them

as valid years; and any years in question shall be subject to validation by the applicant and by approval of the Board of Pensions.

13. Copies of individual service records may be obtained from the General Board of Pension and Health Benefits, 1901 Chestnut Ave., Glenview, IL 60025-1604, (800) 851-2201.
14. Participants enrolled in the CPP Comprehensive Protection Plan who meet Disciplinary requirements prior to retirement and have been retired by the Arkansas Conference may have their death benefit coverage provided through the Comprehensive Protection Plan (CPP).
15. Clergy on Incapacity Leave receiving CPP Disability benefits who become eligible for Medicare Disability will be required to enroll in Medicare parts A & B at your own cost. The Conference Board of Pension and Health Benefits will provide the full cost of your premium while you are receiving CPP Disability. CoreSource will remain the Primary carrier but without Stop Loss so that Medicare pays a portion.

2012 Benefits Amounts for the
Comprehensive Protection Plan

The 2012 Denominational Average Compensation (DAC) is $62,781. The following information generally describes the benefit amounts payable under the terms and conditions of the Comprehensive Protection Plan (CPP) to eligible participants and their beneficiaries. For more information about the terms of CPP, please see the CPP Summary Plan Description available at www.gbophb.org/TheWell/Root/CPP/3097.pdf. Although all efforts have been made to ensure the accuracy of this document, in the event of a discrepancy between this document and the CPP Plan Document, the plan document always governs.

Active Participant Death Benefits—Payable upon the death of an eligible active participant in 2012:

- $50,000 payable in 12 monthly installments or one lump sum
- Annual surviving spouse annuity benefit of $12,556.20 (20% of the DAC), less the annuity benefit payable from the Clergy Retirement Security Program (CRSP) and other Church-related sources
- Annual surviving child benefit of $6,278.10 (10% of the DAC) payable in 12 monthly installments1
- Annual surviving child educational benefit of up to $12,556.20 (20% of the DAC) payable in equal installments2

Retired Participant Death Benefits—Payable upon the death of a retired participant in 2012:

- $18,834.30 (30% of the DAC) payable in one lump sum
- Annual surviving child benefit of $6,278.10 (10% of the DAC) payable in 12 monthly installments1
- Annual surviving child educational benefit of up to $12,556.20 (20% of the DAC) payable in equal installments2

Spouse Death Benefit—Payable upon the death of a spouse of an active or retired participant in 2012:

- $12,556.20 (20% of the DAC) payable in one lump sum

Surviving Spouse Death Benefit—Payable upon the death of a surviving spouse of a deceased active or retired participant
in 2012:

- $9,417.15 (15% of the DAC) payable in one lump sum

Child Death Benefit[3]—Payable upon the death of a child of an active or retired participant in 2012:

- $6,278.10 (10% of the DAC) payable in one lump sum

Disability Benefits

The disability benefit equals 70% of plan compensation for the plan year in which the first payment is effective, with plan
compensation capped at 200% of the DAC. The disability benefit is reduced by any disability

benefits payable under the Social Security Act4.

Eligible participants receiving CPP disability benefits may also receive retirement plan contributions. A contribution equal to 3% of compensation (as defined by CRSP) will be credited, in monthly installments, to the participant's CRSP defined contribution account.

Notes:

1 Ages 17 and younger. Benefits are paid through the month in which the child attains age 18.

2 Ages 18 through 24 and attending school full-time. Half of the annual benefit may be paid if the child is attending a secondary school. If the child enters a post-secondary institution of higher learning prior to age 18, the post-secondary educational benefit may become effective at that time.

3 Ages 18 and younger, ages 19 and older if dependent upon the participant or upon the surviving spouse of the participant due to a behavioral or physical disability that existed prior to age 19, or ages 24 and younger and receiving a surviving child benefit

4 Other reductions may apply as determined by the General Board of Pension and Health Benefits.

16. We recommend that all retired ministers, widows, and dependent children who are the responsibility of the Arkansas Annual Conference and were enrolled ten years immediately prior to retirement the last five years prior to retirement must be served in our annual conference and in our health insurance plan. Clergy and or spouses who enroll after the deadline are ineligible to receive the following premium gift benefit and will responsible for paying the entire premium.

The Annual Conference will pay health care cost of retirees and surviving spouses, starting the first day of the month in which pension annuity begins under the following guidelines:

a. **Retiree Healthcare Proposal - Part A:** Each current retiree "premium gift" shall be reduced by 10%, beginning January 1, 2013. (Part A will not go into effect unless Part B is approved to reduce the future retiree premium gift by a similar or greater amount.) **EARLY RETIREE BENEFITS:** Is defined as a clergy who retires under the Medicare eligible age of 65 for the purpose the conference health insurance premium gift calculation. There will be a cap equal to the Conference Medicare Companion Premium Rate applied to early retiree premium gift benefits. Example: Clergy age 62 with 30 years of service (and spouse age 59) would receive a gift of up to $620 toward $1558 monthly premium and would be responsible for the remaining $938 per month. In addition, once the clergy & spouse reach age 65, a penalty equal to a 10% reduction in the conference premium gift benefit will remain in place. The Conference insurance premium gift will start when Clergy becomes annuitant.

b. **Retiree Healthcare Proposal - Part B:** Those retiring after the 2012 session of annual conference will have the following changes in the formula for the premium gift:

   i. To be eligible to receive the premium gift, retiring clergy must have served in the denomination full-time for at least ten years. The last five years prior to retirement must be served in the Arkansas annual conference and in our insurance plan. (Currently it only takes two years of service to qualify.)

   ii. The maximum premium gift will be 80% of the premium (currently 100%).

   iii. The first ten years of Arkansas service will accrue at 2% per service year. The next twenty years of Arkansas service the gift will accrue at 3% per service year. At 30 years of Arkansas service, the maximum premium gift of 80% is achieved. Years of service outside the Arkansas conference are not included in the premium gift calculation. Currently the gift accelerates at 4% per service year for the first twenty, and then 1% per service year for the next twenty years.

c. **FULL RETIREMENT:** Is defined as a clergy who has reached Medicare age 65 on or prior to the effective date of retirement for the conference health insurance premium gift.

Monthly Premium rate	2011	2012
Clergy- early age retiree/single coverage	650	750
Clergy-early age retiree/spouse under age 65.....	$1,458	$1,558
Clergy- early age retiree/spouse full age 65	$1,303	$1,386
Clergy- full age 65 retiree /single coverage	295	310
Clergy- full age retiree/spouse under age 65.....	$1,303	$1,386
Clergy- family both over full age 65.....	590	620

NOTE: Participant's portion is based on current premiums and may vary yearly with rate increases and annual changes in Board of Pension policy.

d. Retired individuals, eligible for Medicare, shall personally pay Medicare premiums.

e. The health insurance premium of an under-age surviving spouse will be paid for 5 years and there after will be based on the formula paid for retired clergy service year credit. After the 5-year payment, the surviving spouse is required to request monetary assistance in writing if needed.

f. When a surviving spouse of a retired clergy person remarries, that surviving spouse will be responsible for 100% of the insurance premium.

g. Spouses and dependent children, under the age of 65, of a clergy person who dies while active will have their health insurance premiums paid by the Annual Conference for 5 years following the death of the clergy. In the event of extenuating circumstances, an extension of payments may be requested by the surviving spouse. Each case will be reviewed annually. When the unmarried surviving spouse reaches 65, the guidelines above go into effect.

h. If a retired minister marries, the new spouse will be eligible for coverage under the Health Insurance Plan. The total premium will be his/her responsibility.

i. Eligible dependents of a retired minister who are not currently enrolled in the Arkansas United Methodist Health Insurance plan may, if eligible, enroll in this plan with preexisting conditions waived provided:

   i. The dependent(s) have been covered by an employer-sponsored group insurance plan for a minimum of one consecutive year; and

   ii. Enrollment is made within 30 days of termination of the employer-sponsored group insurance plan.

   iii. The participant is responsible for the premium.

17. **Resolutions Relating to Rental/Housing Allowances for Retired or Disabled Clergypersons of the Arkansas United Methodist Conference.**

The Arkansas Conference (the "Conference") adopts the following resolutions relating to rental/housing allowances for active, retired, or disabled clergypersons of the Conference:

WHEREAS, the religious denomination known as The United Methodist Church (the "Church"), of which this Conference is a part, has in the past functioned and continues to function through ministers of the gospel (within the meaning of Internal Revenue Code section 107) who were or are duly ordained, commissioned, or licensed ministers of the Church ("Clergypersons");

WHEREAS, the practice of the Church and of this Conference was and is to provide active Clergypersons with a parsonage or a rental/housing allowance as part of their gross compensation;

WHEREAS, pensions or other amounts paid to active, retired, and disabled Clergypersons are considered to be deferred compensation and are paid to active, retired, and disabled Clergypersons in consideration of previous active service; and

WHEREAS, the Internal Revenue Service has recognized the Conference (or its predecessors) as the appropriate organization to designate a rental/housing allowance for Clergypersons who are or were members of this Conference and are eligible to receive such deferred compensation;

NOW, THEREFORE, BE IT RESOLVED:

THAT an amount equal to 100% of the pension or disability payments received from plans authorized under The Book of Discipline of The United Methodist Church (the "Discipline"), which includes all such payments from the General Board of Pension and Health Benefits ("GBOPHB"), during the current year or years by each active, retired, or disabled Clergyperson who is or was a member of the Conference, or its predecessors, be and hereby is designated as a rental/housing allowance for each such Clergyperson; and

THAT the pension or disability payments to which this rental/housing allowance applies will be any pension or disability payments from plans, annuities, or funds authorized under the Discipline, including such payments from the GBOPHB and from a commercial annuity company that provides an annuity arising from benefits accrued under a GBOPHB plan, annuity, or fund authorized under the Discipline, that result from any service a Clergyperson rendered to this Conference or that an active, a retired, or a disabled Clergyperson of this Conference rendered to any local church, annual conference of the Church, general agency of the Church, other institution of the Church, former denomination that is now a part of the Church, or any other employer that employed the Clergyperson to perform services related to the ministry of the Church, or its predecessors, and that elected to make contributions to, or accrue a benefit under, such a plan, annuity, or fund for such active, retired, or disabled Clergyperson's pension or disability as part of his or her gross compensation.

NOTE: The rental/housing allowance that may be excluded from a Clergyperson's gross income in any year for federal income tax purposes is limited under Internal Revenue Code section 107(2) and regulations there under to the least of: (1) the amount of the rental/housing allowance designated by the Clergyperson's employer or other appropriate body of the Church (such as this Conference in the foregoing resolutions) for such year; (2) the amount actually expended by the Clergyperson to rent or provide a home in such year; or (3) the fair rental value of the home, including furnishings and appurtenances (such as a garage), plus the cost of utilities in such year.

18. A Retired Minister's Day is Recommended Each Year: Recommended to be the Third Sunday of May each year. The purpose of this day is to recognize the service of the retired servants and their families, and to involve the local churches in the recognition of the needs, both present and future, of The Arkansas Conference Board of Pension and Health Benefits.

    If a retired minister does not reside within the bounds of a charge, but a member of a retired minister's family does, they shall be invited to participate in the service (or observance); otherwise, recognition of these servants, and their service, should be observed appropriately. "Appropriately" should be determined by the Pastor/Parish Relations Committee of each local church. This committee shall have the responsibility of locating these people and relate the service of these persons to the local church and our Annual Conference. The Conference Board of Pension and Health Benefits will be responsible for providing promotional ideas and some materials (i.e., total years of service, percentage of retired ministers serving churches while in their retired status, etc.) when requested.
19. We recommend that a monthly pre-82 grant in the amount of $359.00 be paid to Rev. Lloyd Smith beginning July 1, 2009 ending at the time of death.
20. We recommend that, ¶1506.3 (2), 2008 Book of Discipline, be enforced.
21. Participants in our pension programs should notify the Conference Benefit Officer, Mona Williams, at the Office of Finance and Administration, P.O. Box 3611, Little Rock, AR, 72203, (501) 324-8003, Fax (501) 324-8043 when:
    a. A death in the immediate family occurs;
    b. Any change in address or income occurs;
    c. A change of beneficiary is desired;
    d. Information relative to pension matters is needed;
    e. To enroll in our pensions program and/or health insurance;
    f. Request for retirement is made to the bishop, cabinet, and board of ordained ministry;
    g. You have a question of annuity credit for past service.

Arkansas Conference of the United Methodist Church
2012 Funding Plan
For Supplement One to the Ministerial Pension Plan

The 2011 Past Service Rate (PSR) is $577.00, or 0.87% of the Conference Average Compensation (CAC). While the CAC has been trending at a higher percentage, the economic downturn in 2008 has caused that trend to be reversed. We also have seen attendance and membership declining over the past several years. All of this would indicate the CAC will be increasing at 2% or below. We plan to not increase the PSR for 2013. We anticipate future PSR increases to be approximately 2.00% per year.

The 2012 funding plan is summarized below.

Current Plan Funding at 1/1/10 .....$ 22,985,062.00
Total Liability at 1/1/10 * ..... (29,582,844.00)
Funded Status at 1/1/10..... $ (6,597,782.00)
Funded Ratio at 1/1/10 .....78.00%
Required Contribution *.....$875,617.00

*Assumes an average of 2% PSR increase per year, 7.0% Interest and RP 2000 mortality table, unprojected

The Arkansas Conference will utilize the CPP Premium Holiday for the years 2010, 2011, and 2012. The Conference will continue to apportion those CPP premiums to the local churches and direct those funds toward the contribution required for the Pre-82 Plan on December 31, 2011. That amount is approximately $650,000 per year; therefore two years of CPP premiums collected will be $1,300,000.

CPP Premium Holiday .....$ 650,000.00
Reserves on account with GBOPHB.....$ 103,834.00
Total.....$ 875,617.00

In 2012, the third CPP Premium Holiday will be used for any contributions along with reserves and an additional $500,000 conference apportionment.

All future Pre-82 funding will be raised through apportionments.

If the funded ratio exceeds 110% the Conference Board of Pension will consider redirecting surplus funds. We recognize that redirecting surplus increases the future probability of contributions.

Submitted by
Bill Shirron, Board of Pensions
Mona Williams, Conference Benefits Officer
April 2, 2012

†††

EQUITABLE COMPENSATION COMMISSION

MISSION STATEMENT:

The mission of the Commission on Equitable Compensation is to enable local churches to make disciples of Jesus Christ by providing appropriate compensation for effective pastoral leadership.

Recognizing the need to be good stewards of the trust that is placed with the Equitable Compensation Commission, the commission has reduced the amount requested this year to $165,000. Through careful planning and the number of churches that no longer need support, this action has been taken in our request to the Conference Council on Finance.

I. MINIMUM COMPENSATION BASE SUPPORT:

The Commission on Equitable Compensation recommends that the 2013 Minimum Compensation Payment Schedule remain at the 2012 level. The Guidelines having been established and proving to be effective will remain the same as printed in this report.

	Full Connection	*Provisional -- Associate Member*	*Local Pastor*
Minimum Base Comp.	$ 32,800	$ 31,700	$ 30,500

1. A parsonage or a housing allowance shall be provided in addition to the figures listed above.
2. Associate Pastors (not to be confused with Associate Members of the Conference) are not eligible for Minimum Compensation Aid.
3. Retired Pastors are not eligible for Minimum Compensation Aid. See ¶ 359.6, 2008 Book of Discipline.
4. Each church receiving Minimum Base Compensation Support shall provide the amount(s) received from the Arkansas Conference for the past five (5) years. We further require that each local church describe how they will reduce this support through the local church's ministry plan. Each church receiving compensation shall report to the commission each year by August 30. The report form is available on the Arkansas Conference website at arumc.org and from each district superintendent. Completed forms are to be sent to Rev. Brad Elrod, ECC Registrar, by **August 30** each year. Please note that each category will have a different report form.

II. KEY CHARGE PROGRAM FOR BASE COMPENSATION SUPPORT:

The Key Charge Program provides Base Compensation Support to pastors who are appointed to charges targeted for significant growth by the Conference or are in transition and require short-term support for effective pastoral leadership for various other reasons. Key Charges are related to the Commission on Equitable Compensation by a contractual agreement. The contract is negotiated by the Chair of the Commission, the district superintendent, and representatives of the charge. The persons, or their successors, shall be the trustees of the contract, having verified it with their signatures.
The contract shall include:

(a) The initial amount of the Base Compensation Support needed,
(b) The duration of the contract (normally 5 years or less), and
(c) The signatures of the persons negotiating the contract.

The nature of the contract is such that the amount of compensation support given shall decrease proportionately each year, while the compensation paid by the charge increases by at least the same amount, thus keeping the compensation at least stable over the contract period. After the contract has expired, no further compensation support will be granted to the charge. Under the Key Charge arrangement, there shall be no required minimum or maximum levels of support by the charge. The only limitation will be the amount of funding budgeted for this program.

III. MISSIONAL LOCAL CHURCH COMPENSATION SUPPORT:

We recommend that the Arkansas Conference undergird its mission by providing a Missional Local Church Compensation Support Program. This program is intended to help provide capable, effective, pastoral leadership to charges which function in areas of extreme economic limitation and which are unable to provide a viable level of pastoral support without mission aid. In each case, the level of base compensation support shall be negotiated by the Chair of the Commission on Equitable Compensation and the district superintendent in consultation with the pastor and officials of the charge. Priority shall be given to charges that show potential for growth, for increased effectiveness in ministry and for advance toward self-support. Consequently, when a charge has received Missional Local Church Support for four years, the commission will assess the charge's growth during the period before continued funding is approved. Considerations will include:

1. Membership
2. Worship attendance
3. Percentage of apportionments paid
4. The charge's share of the pastor's compensation

5. The charge's stewardship ("total amount paid" divided by worship attendance)

If a charge declines in more than two of these categories over the four-year period, Missional Local Church Support shall be reduced by ten percent the following year, and it shall be reduced by one third over each of the succeeding three years. The district superintendent may appear before the commission to request an exception to this process.

IV. EQUITABLE COMPENSATION AGREEMENT:

When Equitable Compensation support has been granted to a church/charge, an acknowledgement of the conditions and amount of that funding shall be executed by the district superintendent, pastor, and leaders of the church/charge before any payment of funds shall be made. This acknowledgement shall be made on a form provided by the commission. No funds shall be disbursed until the agreement is signed and returned to the district superintendent. These forms are available on the conference website at arumc.org.

V. ANNUAL REPORT:

The church/charge receiving financial support shall submit an annual report. The report form is available from the district superintendent or the conference website at arumc.org. Included in this report is the explanation of how these funds have aided the local church/charge. This report shall be returned by August 30 of each year to Rev. Brad Elrod, ECC Registrar.

VI. ADDITIONAL PRIORITIES:

A. The Equitable Compensation Commission shall maintain adequate reserves to fund needs which may emerge.
B. Each charge receiving equitable compensation in any of the above categories is expected to pay its conference apportionments in full. If the charge is unable to accomplish this, they shall submit a written plan of action approved by their district superintendent, detailing the steps to be taken in order to achieve this goal.
C. All Commission on Equitable Compensation funding relates to pastoral support only. Using funds for any other purpose, such as program cost or other compensation, violates the agreement.
D. Equitable compensation funds are paid directly to the church/charge and shall be paid to the pastor as a supplement to funds budgeted by the church/charge.

Submitted by
David A. Moore, Chair
Equitable Compensation Commission
The Arkansas Conference of The United Methodist Church

†††

CAMP TANAKO

4301 Highway 290, Hot Springs, AR 71913-8799
(501) 262-2600
www.tanako.org

Camp Tanako continues to be a vital part of the Arkansas Conference, as it recorded over 8,000 camper days. Children, youth, families, and adults come to Tanako seeking retreat and ministry opportunities as they enjoy God's Creation. While many are already involved in their local church communities, many others hear God's Call for the first time at Tanako.

Tanako is continuing its partnership with other ministries, as it hosts the Noahs of Ark Emmaus group, many confirmation classes, Sunday morning services, and the Methodist Family Health organization. The camp also partners with the local community, as an important link for education and youth development opportunities.

In 2011, Tanako saw a 6% rise in summer camper attendance. The Counselor In Training program

is continuing to flourish, producing youth that are valuable leaders of younger campers. The Spring Break Missions opportunity began this year at Tanako. It offers an option at Tanako and surrounding areas for churches who are interested in participating locally in the mission field.

Tanako is constantly striving to hold a valuable place in both the Conference and the Community. The Everitt Lodge was built in memory of longtime director, Terry Everitt, and will house Tanako staff during the summer months and is available for use by small groups.

New Tanako Board members for this year are: Courtney Heyl, Little Rock; Kevin Wade, Little Rock; Ken Pearson, Little Rock; Roger Pessa, Camden; and Rick Gartner, Conway.

Since 2003 and the creation of the Arkansas Conference, Tanako has been working on getting its paperwork "official." Tanako would like to present these Articles of Amendment to its Articles of Incorporation for review and acceptance by the Arkansas Conference of the United Methodist Church. These Articles update Tanako's information relative to the merge of the two conferences, assuring that language is current with requirements by both the State of Arkansas and the ARUMC.

We appreciate the Conference's support of our mission and ministry.

Camp Tanako Articles of Incorporation Executive Summary:

On Proposed changes of Articles of Incorporation, known as Articles of Amendment The Board of Trustees of the Little Rock Conference Camp, DBA Camp Tanako, respectfully submits the following changes to be voted upon by the 2012 session of the Arkansas Annual Conference:

1. The Amendments will reflect that the new name of the corporation will be Camp Tanako. It is currently registered as the Little Rock Conference United Methodist Camp. Seeing as the Little Rock Conference does not actually exist anymore, the common name of Camp Tanako would be more appropriate.
2. The amendments will reflect present IRS tax and law terms that were not in existence when the current Articles were filed. Since the Articles of Incorporation were originally filed in 1948, and amended in 1980, this amendment brings Articles into conformity with current Arkansas law pertaining to not for profit corporations. It also addresses items that are affected by current IRS regulations for not for profit corporations.
3. The amendments will reflect the current address of the camp, which was changed when 911 services came to the community in the late 1980s.
4. The amendments will reflect current necessary applications of the Discipline of the United Methodist Church.

†††

ARTICLES OF AMENDMENT OF
LITTLE ROCK CONFERENCE METHODIST CAMP
CHANGING ITS NAME TO CAMP TANAKO, INC.
AND FOR OTHER PURPOSES.

The undersigned, as Chairman and Secretary of the Board of Trustees of **Little Rock Conference Methodist Camp**, an Arkansas Non-Profit corporation duly existing under and by virtue of the laws of the State of Arkansas, hereby certify the following Articles of Amendment have been adopted by the Board of Trustees of Little Rock Conference Methodist Camp, in which a quorum was present and the following Articles of Amendment were adopted in compliance with the Arkansas Nonprofit Corporation Act as codified at Arkansas Code Annotated §4-28-201, et seq.

The undersigned as Chairman and Secretary of the Board of Trustees of Little Rock Conference Methodist Camp, An Arkansas Non-Profit corporation duly existing under the laws of the State of Arkansas, hereby certify as required by Article XIII of the original Articles of Incorporation that the following Articles of Amendment have been adopted and approved at a duly called meeting of the Arkansas Area Annual Conference of the United Methodist Church as successor in interest to the former Little Rock Annual Conference of the United Methodist Church on the _____ day of June, 2012, and by the Board of Trustees of the Little Rock Conference Methodist Camp, in which a quorum was present and the following Articles of Amendment were adopted. The Amendment is a restatement of the Articles of Incorporation, said restatement updating the name of the entity, the United Methodist Annual Conference to which the entity is affiliated and changing the Act under which the entity is

chartered by adopted the Arkansas Nonprofit Corporation Act of 1993 in compliance with the Arkansas Nonprofit Corporation Act of 1993 as Codified at Arkansas Code Annotated §4-33-101, et seq.

1. The following amendments to the Articles of Incorporation was adopted by a majority of its Board of Trustees on February 28, 2012 and by the Arkansas Area Annual Conference of the United Methodist Church as successor in interest to the former Little Rock Annual Conference of the United Methodist Church on June ____, 2012.
2. The following provisions of the Articles of Incorporation of the corporation was amended to read as follows:

ARTICLE I

The name of the Corporation is changed from Little Rock Conference Methodist Camp to **Camp Tanako, Inc.**

ARTICLE II

This corporation shall be a Public Benefit Corporation, as defined by A.C.A. §4-33-140 (2)(29).

ARTICLE III

This corporation shall not have members.

ARTICLE IV

The nature of the business of the Corporation and the object or purposes proposed to be transacted, promoted or carried on by it are as follows:

(A) To operate exclusively as a charitable organization within the meaning of Section 501 (c) (3) or the Internal Revenue Code, and any future federal tax code;

(B) To do any and all things permitted by A.C.A. § 4-33-302, and not specifically prohibited thereby, including, but not limited to the following:

i. To sue and be sued, complain and defend in its corporate name;

ii. To purchase, take, receive, lease, take by gift, devise or bequest, or otherwise acquire, own, hold, improve, use and otherwise deal in and with real or personal property, or any interest therein, wherever situated, provided the ownership of such assets shall be consistent with the trust requirements of The Book of Discipline of The United Methodist Church in that any premises owned shall be kept, maintained and disposed of for the benefit of The United Methodist Church and subject to the usages and *Discipline* of The United Methodist Church;

iii. To mortgage, pledge, lease, make contracts and incur liabilities; borrow money; issue its notes, bonds or other obligations; and secure any of its obligations by mortgage or pledge of any of its property and income;

iv. To manage its internal affairs in any desired manner so long as the provisions of law and Section 501 (c) (3) of the Internal Revenue Code are not violated, and further so long as the same is consistent with the provisions and requirements of The Book of Discipline of the United Methodist Church and any of its amendments or replacements;

v. To do any and all things necessary, convenient, useful or incidental to the attainment of its purposes as fully and to the same extent as natural persons lawfully might or could do so long as consistent with the provisions of the Arkansas Nonprofit Corporation Act of 1993, as amended, the provisions of 501 (c) (3) of the Internal Revenue Code, and The Book of Discipline of the United Methodist Church.

ARTICLE V

The period of existence of this Corporation shall be perpetual.

ARTICLE VI

The registered office of this Corporation shall be located at 4301 Highway 290, Hot Springs, AR 71913, and the registered agent of this Corporation at that address shall be the individual serving as Executive Director or her successors. The present Executive Director is: Mary Rebecca Campbell.

ARTICLE VII

The private property of any of the Trustees shall not be subject to payment of Corporation debts to any extent whatsoever.

ARTICLE VIII

The Corporation shall not have or issue shares of stock. No dividend shall be paid and no part of the income of the Corporation shall be distributed to any director or officer of the Corporation. The Corporation may pay compensation in a reasonable amount to its Trustees or officers for services rendered and may make reimbursement to its trustees, officers or employees for expenses incurred in attending to their authorized duties, said expenses to be evidenced by receipt or other proper document.

ARTICLE IX

No part of the net earnings of the Corporation shall inure to the benefit of, or be distributable to its trustees, officers, or private persons, except that the Corporation shall be authorized and empowered to pay reasonable compensation for services rendered and to make payment and distributions in furtherance of the purposes of the Corporation as set forth above. No substantial part of the activities of the Corporation shall be the carrying on of propaganda, or otherwise attempting to influence legislation, and the corporation shall not participate in , or intervene in (including the publishing or distribution of statements) any political campaign on behalf of or in opposition to any candidate for public office. Notwithstanding any other provision of these articles, the corporation shall not carry on any other activities not permitted to be carried on (a) by a corporation exempt from federal income tax under Section 501 (c) (3) of the Internal Revenue Code, or the corresponding section of any future federal tax code, or (b) by a corporation, contributions to which are deductible under Section 170 (c) (2) of the Internal Revenue Code or the corresponding section of any future federal tax code.

ARTICLE X

In the event of dissolution of this Corporation, or in the event it shall cease to carry out the objectives and purposes herein set forth, all business property and assets of the Corporation shall go and be distributed for one or more of the exempt purposes within the meaning of 501 (c) (3) of the Internal Revenue Code, or the corresponding section of any future federal tax code, at the direction of the Arkansas Conference of the United Methodist Church, its successor or assigns.

ARTICLE XI

The affairs, business and operations of this Corporation shall be governed by a Board of Trustees, comprised of at least fifteen (15) persons but no more than twenty-one (21) persons. The members of the board of trustees shall be appointed for terms of office for a period of four years. Members of the board of trustees may be nominated for service by the existing Board of Trustees, subject to the ratification and approval of the Annual Conference of the United Methodist Church of the State of Arkansas or its successor.

Should a nominee for Trustee fail to be ratified by the Annual Conference of the United Methodist Church of the State of Arkansas, that Trustee's position may be filled by appointment of the resident Bishop of the State of Arkansas, or the duly qualified and acting successor in that capacity, to serve until the next regular meeting of the Annual Conference of the United Methodist Church of the State of Arkansas or its successor.

(a) The Board of Trustees shall adopt and maintain by-laws consistent with the operation of the Corporation, in keeping with its purposes and in compliance with The Book of Discipline of The United Methodist Church, the laws of the State of Arkansas, and consistent with Section 501 (c) (3) of the Internal Revenue Code, or the corresponding section of any future tax code.

(b) The Board of Trustees may further by adoption of by-laws establish such Committees as it may be appropriate for the conduct of its business.

(c) Action of the Board of Trustees may be approved without a formal meeting of the Board of Trustees if the action is approved by at least 80% of the Directors.
The action must be evidenced by one (1) or more written consents describing the action taken, signed by those Trustees approving such action. Such written consent must be delivered to the Corporation for inclusion in the minutes or in keeping with the corporate records. For purposes of this section, a facsimile transmission or e-mail response from the address of a Trustee, on file with the corporation, may be considered as a sufficient writing to approve action until such time as the Trustee may sign an approval to be on file in the corporate

records or minutes. Written notice of any such action shall be provided to all members of the Board of Trustees within ten days of the approval of such action.

(d) A Trustee may waive written notice required for action or by the bylaws by signing a written waiver of notice delivered to the Corporation. The waiver must be in writing, be signed by the Trustee and delivered to the Corporation for inclusion in its minutes or corporate records. Waiver of notice may be delivered to the Corporation by electronic communication, including but not limited to e-mail, facsimile or other electronic media.

(e) A Trustee's attendance at a meeting:
   (1) Waives objection to lack of notice or defective notice of the meeting, unless that Trustee at the beginning of the meeting objects to the holding of the meeting or transaction of business at the meeting; and
   (2) Waives objection to consideration of a particular matter at the meeting that is not within the purpose or purposes described in the meeting notice, unless the Trustee objects to the considering of the matter when it is presented.

(f) Unless prohibited by the by-laws adopted by the Board of Trustees, a Trustee may appoint a proxy to vote or otherwise act for the Trustee by signing an appointment form. A proxy may only be granted to another individual serving as a Trustee and must be presented to the Secretary prior to commencement of any meeting. The proxy shall such only for the designated meeting and may be revocable by the member. All proxies shall be in writing, and may be delivered to the Corporation by electronic communication, including but not limited to e-mail, facsimile or other electronic media.

ARTICLE XII

Indemnification of Trustees and Officers:

(a) The Corporation shall indemnify any person who was or is a party or is threatened to be made a party to any threatened, pending or completed actions, suits or proceeding, whether civil, criminal, administrative or investigative (other than an action by or in the right of the Corporation) by reason of the fact that he or she is or was a Trustee, officer, employee or agent of the Corporation, or is or was serving at the request of the Corporation as a Trustee, officer, employee or agent of another corporation, partnership, joint venture, trust or other enterprise, against expenses (including attorney's fees), judgments, fines and amounts paid in settlement actually and reasonably incurred by him or her in connection with such action, suit or proceeding if he or she acted in good faith and in a manner he or she reasonably believed to be in or not opposed to the best interest of the Corporation, and with respect to any criminal action or proceedings, had reasonable cause to believe that his or her conduct was lawful.

(b) The Corporation shall indemnify any person who was or is a party or is threatened to be made a party to any threatened, pending or completed action or suit by or in the right of the Corporation to procure a judgment in its favor by reason of the fact that he or she was or is serving as a Trustee, officer, employee or agent of the Corporation, or is or was serving at the request of the Corporation as a director, officer, employee or agent of another corporation, partnership, joint venture, trust or other enterprise against expenses (including attorney's fees) actually and reasonably incurred by him or her in connection with the defense or settlement of such action or suit if he or she acted in good faith and in a manner he or she reasonably believed to be in or not opposed to the best interest of the Corporation and except that no indemnification shall be made in respect of any claim, issue or matter as to which such person shall have been adjudged to be liable for negligence or misconduct in the performance of his or her duty to the Corporation unless and only to the extent that the court in which such action or suit was brought shall determine upon application that, despite the adjudication of liability but in view of all circumstances of the case, such person is fairly and reasonably entitled to indemnity for such expenses which such court shall deem proper.

(c) To the extent that a Trustee, officer, employee or agent of the Corporation has been successful on the merits or otherwise in defense of any action, suit or proceeding referred to in sections (a) and (b), or in defense of any claim, issue or matter therein, he or she shall be indemnified against

expenses (including attorney's fees) actually and reasonably incurred by him in connection therewith.

(d) The powers and duties of the Corporation to indemnify any person under this Article shall apply with equal force whether an action, suit, or proceeding is threatened or commenced in this State or outside of this State.

ARTICLE XIII

The Amendments contained herein are deemed to take precedence over any conflicting provisions contained the original Articles of Incorporation filed for this Corporation.

ARTICLE XIV

The Articles of Incorporation of this Corporation shall not be amended or otherwise codified unless the same have been approved by a majority vote of the Board of Trustees, and also by a majority vote of the Annual Conference of the United Methodist Church of the State of Arkansas or its successor.

IN WITNESS WHEREOF, the Corporation has caused its corporate name to be subscribed by its Chairman of the Board of Trustees, who hereby verifies that the statements contained in the foregoing Articles of Amendment are true and correct to the best of his knowledge and belief, and duly attested by its Secretary on this ____ day of _____, 2012.

Camp Tanako, Inc., formerly Little Rock Conference Methodist Camp

†††

CONFERENCE STAFF CHART

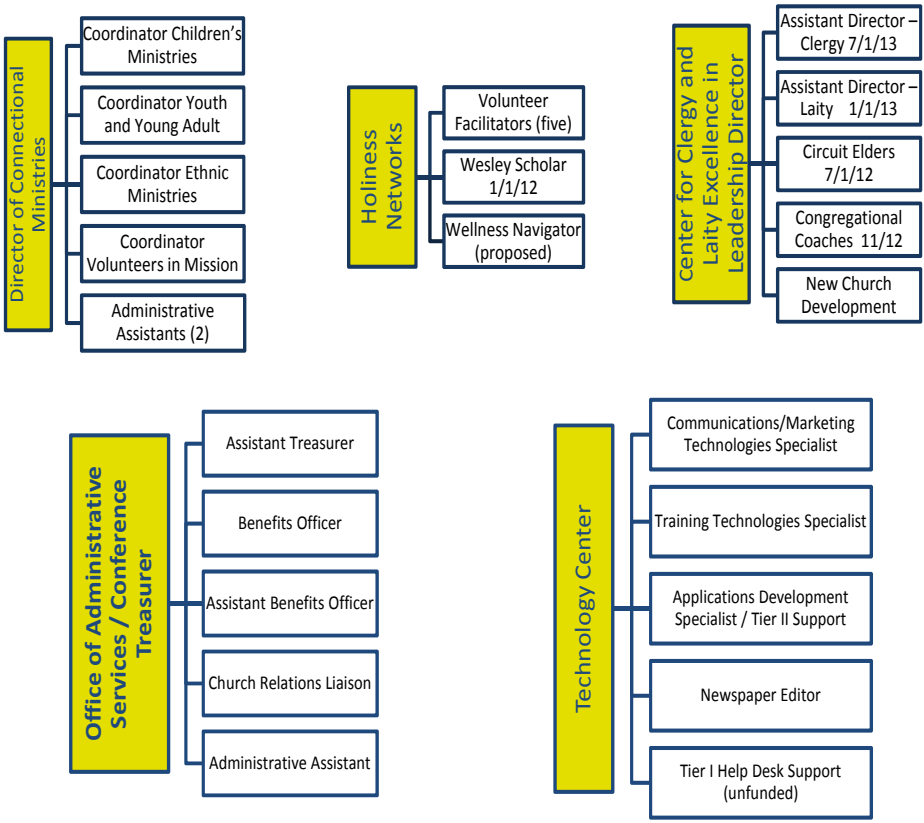

†††

RESOLUTIONS

RESOLUTION #1
"Stewardship"

Whereas, the Conference Committee on Stewardship is tasked with promoting stewardship efforts in the local churches of the Arkansas Conference.

Whereas, many local churches within our Conference and across the nation struggle with how to encourage, teach, and promote biblically-based stewardship practices. [1]

Whereas, the concept of biblically-based stewardship should include teaching for all age levels from children through adults on the use of time, talents, resources, and care of creation. [2]

Whereas, national surveys indicate that less than 10% of Christians practice giving of the tithe, commonly defined as giving 10% of one's income to the local church, which leads many churches to face continuing struggles with meeting all of the financial needs of the church. [3]

Whereas national surveys indicate that less than 23% of self-identified Christians are actively involved in
volunteering through a local church. [4]

Therefore, the Conference Committee on Stewardship recommends the establishment of general guidelines for the local churches of the Arkansas Conference in regard to creating and enhancing a culture of stewardship and
generosity. The following guidelines are suggested for incorporation into all Conference churches:

a) At least one time per year, the pastor of each church will seek to provide a teaching sermon on the topic of giving/generosity, which will seek to teach principles beyond the standard "tithing sermon".
b) All local churches are encouraged to make available a biblically-based personal financial management program like Financial Peace University, Crown Financial Ministries or promote similar financial planning resources that can be used by individuals and families of the church.
c) In conjunction with resources made available through the Arkansas Conference Center for Technology all churches should review the possibility of offering online giving and consider making this option available through the local church website if one is in place and if the church deems that it would be a useful giving option.
d) In order to plan for future needs of the church, consideration should be given to the establishment of a planned giving program, an example of which is available and free through the United Methodist Foundation of Arkansas.
e) In an effort to promote and foster a climate of giving beyond the walls of the church which engages us in helping our neighbors, local churches are encouraged to adopt at least one local or global mission project each year while providing support through the use of time, talents, and resources.
f) In an effort to engage more church members in active volunteerism, Conference churches are encouraged to focus at least one Sunday per year on the importance of service and volunteerism.
g) In an effort to increase awareness about issues related to creation care, Conference churches are encouraged to focus on this topic at least one Sunday per year and to adopt creation care practices in regard to the church operation.

We respectfully submit the above referenced guidelines, which we deem to not be exhaustive of the many

possibilities and initiatives Conference churches can utilize to foster a stewardship climate.

Arkansas Conference Committee on Stewardship
Chairperson - Paul Lasseigne

Lay Representatives	Clergy Representatives
Central: Sylvia Borchert	Central: Kevin Lyon
Northwest: Brian Swain	Northwest: Zachary Underwood
Southeast: Harry Ryburn	Southeast: Mary Welch
Southwest: Wanda O'Quinn	Southwest: Walter "Bubba" Smith
	Northeast: Chris Cooper

[1] *Perry Noble, August 2010 | www.perrynoble.com | Why Some Churches Struggle with Money*
[2] *Redina Kolaneci, February 2003 | www.stewardship.org | Raising Stewards in the Local Church*
[3] *Barna Group, May 2011, Omni Poll SM | www.barna.org | Donors Proceed with Caution, Tithing Declines*
[4] *Barna Group, August 2011, Omni Poll SM | www.barna.org | Barna Study of Religious Change by Faith Group*

RESOLUTION #2

In accordance with our Standing Rule 8c, this resolution was referred to the Conference Board of Church and Society. The Board responded by recommending concurrence.

A Resolution for the Annual Conference to Affirm the Following Statement:

"A Respectful Approach to our Differing Views"

"Without trying to amend current positions in the Book of Discipline in this resolution (**Insert ¶161.f** *F) Human Sexuality—We affirm that sexuality is God's good gift to all persons. We call everyone to responsible stewardship of this sacred gift. Although all persons are sexual beings whether or not they are married, sexual relations are affirmed only with the covenant of monogamous, heterosexual marriage. We deplore all forms of the commercialization, abuse, and exploitation of sex. We call for strict global enforcement of laws prohibiting the sexual exploitation of children and for adequate protection, guidance, and counseling for abused children. All persons, regardless of age, gender, marital status, or sexual orientation, are entitled to have their human and civil rights ensured and to be protected against violence. The Church should support the family in providing age-appropriate education regarding sexuality to children, youth, and adults.*
*We affirm that all persons are individuals of sacred worth, created in the image of God. All persons need the ministry of the Church in their struggles for human fulfillment, as well as the spiritual and emotional care of a fellowship that enables reconciling relationships with God, with others, and with self. The United Methodist Church does not condone the practice of homosexuality and consider this practice incompatible with Christian teaching. We affirm that God's grace is available to all. We will seek to live together in Christian community, welcoming, forgiving, and loving one another, as Christ has loved and accepted us. We implore families and churches not to reject or condemn lesbian and gay members and friends. We commit ourselves to be in ministry for and with all persons.***)**, and with the precedence of the new wording of the preamble to the Social Principles, we acknowledge that faithful United Methodist Christians in the Arkansas Conference have differing views on the issue of homosexuality, as well as other issues. We resolve to approach these differences with respect and humility, giving witness to the love that God has for all."

Rationale:

The issue of homosexuality is mentioned specifically because it is an emotionally and spiritually charged issue, with many congregations divided in terms of views and feelings. This resolution would support congregations as they work to make connections with people of varied opinions and feelings, seeking to build bridges rather than barriers. With this resolution, we are not taking sides. Rather, we are acknowledging that there are thoughtful and scripturally-based views within the Body of Christ that are not in agreement. We hope to provide some language to help us approach this tension in a way that glorifies God. To paraphrase John Wesley, while we don't all think alike on many things, we can still love alike.

Why make an affirmation of this kind at the Annual Conference level? Just as it is good for local

congregations to discern and name their unique purpose and values, this is important for Annual Conferences as well. Within our global church, represented with many diverse cultures and values, such local affirmations might be more pertinent and helpful than statements at higher levels of the church. This statement is not about policies or a call to change policies; it is an affirmation of the need for holy conferencing. In support of this calling, the Preamble to the Social Principles now states, "We stand united in declaring our faith that God's grace is available to all, and that nothing can separate us from the love of God in Jesus Christ. We affirm our unity in Jesus Christ while acknowledging differences in applying our faith in different cultural contexts as we live out the gospel."

Finally, in the spirit of holy conferencing, we make this proposal in the hope that it will be adopted by consensus, rather than by majority vote. Consensus does not necessarily mean unanimous enthusiasm; rather, it means that the vast majority can live with the proposal and are willing to give support at various levels. We believe that such an affirmation would be a sign of the kingdom of God at work in our midst, and would be a powerful witness to others. If a vote is called for from the Chair or from the body, we hope to minimize divisiveness by conducting this business in a spirit of prayer.

Submitted by:
Michael Roberts and John Miles
With signatures to date from:
Rodney Steele, Karon Mann, Ronnie Miller-Yow, Rebekah Miles, Carole Teague, Susan Ledbetter, Roy Smith, Deborah Bell, Jay Clark, Pam Estes, Todd Burris, Sandy Smith, Brenda Norwood, John Crawford, Natalie Clark, Brandon Bates, Thompson Murray, Maxine Allen, Madison Schalhorn Justin Ledbetter, Todd Paul Taulbee.

RESOLUTION #3

In accordance with our Standing Rule 8c, this resolution was referred to the Conference Board of Church and Society. The Board responded by recommending concurrence.

Encouraging Sacred Conversations on Human Sexuality

Whereas, the Book of Discipline "affirm(s) that sexuality is God's good gift to all persons" (161f), and

Whereas, we "seek to live together in Christian community, welcoming, forgiving, and loving each other" (161f), and

Whereas, "we implore families and churches not to reject or condemn lesbian and gay members and friends" (161f), and

Whereas, we realize that lack of information and dialogue on human sexuality creates and maintains an atmosphere of distrust and misinformation, and even encourages bullying and acts of violence against gay, lesbian, bisexual and transgendered individuals,

Therefore, we, the Arkansas Conference of the United Methodist Church resolves to hold and encourage, in all congregations and districts, a series of Sacred Conversations on Human Sexuality with Biblical and Disciplinary referencing and relevant scientific information and under the Wesleyan rules of Holy Conferencing.

Therefore the Bishop shall set up a task force to develop a curriculum to teach this course. The curriculum would reference all scriptures that speak to human sexuality; refer to all the references to human sexuality in the Discipline including ¶341.6, 2702a., 2702b, 304.2, 304.3, 161.f and Social Principles. We should be sure to use the Weslyan method of answering theological questions of scripture, tradition, reason and experience to develop this curriculum. This task force will be made up of Cabinet representatives, members of the Confessing Movement, members of the Methodist Federation for Social Action, Reconciling Ministries, and possibly other interested persons.

Written by Harold Hughes of Quapaw Quarter UMC
Submitted by the AR Chapter of Methodist Federation for Social Action
and the AR Chapter of Black Methodists for Church Renewal
Deborah Bell, Liza Godwin, Sandra Mitchell, Rev. Ben Jordan,
Bettye Johnson, Rev. Thompson Murray, Nicki Spencer

Carole Teague, Rev. William H. Robinson, Jr.

RESOLUTION #4

In accordance with our Standing Rule 8c, this resolution was referred to the Conference Board of Church and Society. The Board responded by recommending concurrence.

Resolution on Bullying

Whereas, our Judeo-Christian tradition highly values the next generation as the future of our society, to be nurtured and educated with care and respect, and

Whereas, Jesus showed particular affection for children (Luke 18:16), and stated that acts of mercy as small as sharing a cup of cold water with little ones bring the rewards of discipleship (Matthew 10:42), and

Whereas, bullying has reached epic proportions, particularly online (cyberbullying); and in full recognition that we are called to ministry to all, especially "the least", those who have no voice in society, and

Whereas, we are losing young people to suicide in record numbers as a result of uncontrolled bullying,

Therefore, we, the Arkansas Conference of the United Methodist Church, as peace-loving and faithful Christians, deplore and condemn the act of bullying, will continue to provide Safe Places and Safe Sanctuaries, for young people, and strongly suggest that all governments and school systems enact strong measures against bullies, including significant civil and criminal penalties against the offenders.

Submitted by the AR Chapter of Methodist Federation for Social Action
and the AR Chapter of Black Methodists for Church Renewal
Liza Godwin, Deborah Bell, Rev. Steve Copley
Bettye Johnson, Rev. Gail Baldwin Brooks, Nicki Spencer
Rev. Sam Teague, Sandra Mitchell, Rev. William H. Robinson, Jr., Harold Hughes

RESOLUTION #5

In accordance with our Standing Rule 8c, this resolution was referred to the Conference Board of Church and Society. The Board responded by recommending concurrence.

Resolution on Gambling

Whereas the Social Principles of the United Methodist Church state, "Gambling is a menace to society, deadly to the best interests of moral, social, economic, and spiritual life, destructive of good government and good stewardship," (Para. 163, G)

And, whereas there is currently a proposal for a constitutional amendment that would allow four casino gambling establishments in the state, (Arkansas Democrat/Gazette, April 26, 2012, p2B)

And, whereas such a constitutional amendment would potentially approve of an unregulated gambling monopoly,

Be it therefore resolved that the Arkansas Conference of the United Methodist Church reaffirms its support of the statement from the Social Principles of the United Methodist Church herein quoted; Implores United Methodist Christians to decline signing any petition that would assist in placing the measure on the 2012 Arkansas election ballot;

And further requests that United Methodist Christians support the efforts of the STOP CASINOS NOW COMMITTEE* in preventing the establishment of casinos in Arkansas.
(May be contacted at www.StopCasinosNow.Com)

Submitted by the Arkansas Conference Board of Church and Society
Signed by, Kirk Doering, Roger Glover, Mark Norman
Doni Martin, John Miles, Ann Ferris, Steve Copley
Ben Jordan, Linda Johnson, Melissa Thomas

†††

CONSENT CALENDAR REPORTS

†††

ADVOCATE FOR THE POOR

One of the four quadrennial goals of the United Methodist Church is to advocate with the poor.

I am involved with a number of efforts that assist in the reduction of poverty. I am Chair of Housing Arkansas, which is attempting to create a housing trust fund. This will enable the development of affordable housing in Arkansas. I also Chair the Arkansas Energy Network, which is a developing program to assist with utility bills.

I am working to develop the Circles program in Arkansas. This effort will allow for better understanding of the low-income. I also attended the University of Central Arkansas' Community Development Institute.

Respectfully submitted,
Stephen Copley

†††

ARKANSAS JUSTICE FOR OUR NEIGHBORS

Our Regional Attorney, Julie Larson, continues to work with low-income immigrants at three clinics: Monticello UMC, Dover UMC and one in Little Rock. This year, the clinics have worked with a number of individuals who have become U.S. citizens.

Rev. Stephen Copley, Director

†††

ARCHIVES AND HISTORY COMMISSION

arkmethodist@hendrix.edu

The Archives and History Commission endeavors to assist in preserving the history of individual churches in order to honor the pastors and laity who built and nurtured these congregations through their prayers, presence, gifts, service and witness. Remembering and honoring the past work of our fellow Methodists helps us as we move forward in creating and maintaining congregations where following Jesus Christ remains the focus.

This past year the Commission has been successful in two areas: 1) the first involved bringing the independent United Methodist Historical Society of Arkansas and its sister organization, The United Methodist Museum of the Arkansas Conference, officially under the umbrella of the Commission as subsidiary arms; 2) The second focus was the securing of a new permanent home for the United Methodist Museum of the Arkansas Conference within the facilities of First United Methodist Church in Little Rock. The re-opening of the Museum took place January 14 with Bishop Charles Crutchfield leading the dedicatory service.

At Annual Conference, the Commission was voted approval to include four additional at-large representatives of the Commission representing two members each from both the Society and the Museum, joining the existing chair, one member from each district, and four other at-large members. This allows for a more coordinated and cohesive involvement regarding the preservation and celebration of our Conference's heritage.

Additionally, due to the announced retirement of Mauzel Beal as co-archivist of the Arkansas UM Archives effective March 31, 2012, Carole Teague was selected to succeed her in that position early in 2012, allowing for a smooth transition in those offices. Carole will join Marcia Crossman in providing continued assistance to those seeking the services of the Archives.

The Winfred D. Polk Archives is located in the Bailey Library on the campus of Hendrix College, 1600 Washington Avenue, Conway, Arkansas 72032. The e-mail address is arkmethodist@hendrix.edu and the telephone number is 501-450-1370.

Tyler Thompson, Chairperson

†††

CHRISTIAN UNITY AND INTERRELIGIOUS CONCERNS

Christian Unity and Interreligious Concerns (CUIC) is the conference committee who:

- advocates work with other churches and faiths to build better trust,
- encourages cooperation between churches and faiths in various projects,
- works toward better communication with peoples of all faiths, and
- encourages dialogue with all persons.

The CUIC supports our membership in, and financial support of the Arkansas Interfaith Conference. Through awareness, dialogue, and recognition, CUIC encourages churches to hold events to promote development of Christian and other Interfaith dialogue within the community. Each year at the Arkansas Annual Conference CUIC recognizes an individual and a church/organization who best exemplifies work through Interfaith dialogue.

J. J. Galloway
CUIC Chairperson

†††

CHURCH AND SOCIETY, BOARD OF

During the 2011 Annual Conference, Peace With Justice Grants were awarded to six recipients with the Conference portion of the Peace With Justice Sunday offering. The award recipients included the Murder Victim Families Empowerment Project, AR Coalition to Abolish the Death Penalty; Back to School Bonanza, Central UMC, Lincoln; Compartimos, Faith Spring and Oak Forest UMC; Conway Cradle Care Scholarship Program, Conway Cradle Care, Inc.; Break Free Youth Zone, Hamburg FUMC; and Manna House, Russellville FUMC. These missions help to begin and enhance caring ministries.

The Arkansas Conference Board of Church and Society worked as part of a steering committee along with the Imagine Justice Coalition (BMCR and MFSA) to organize the Imagine Justice Summit that was held on September 17, 2011 at Philander Smith College. There were plenary sessions and worship led by Bishop Charles Crutchfield and Susan Burton of the UM General Board of Church and Society. Workshops were led by Judge Wendell Griffen, Rev. Edna Morgan, Rev. I. Malik Saafir, Dr. Jay Barth, Dr. Joerg Rieger, Dr. Terrance and Sara Bayles. Tanika Harris of the General Board of Global Ministries led a panel and breakout groups. The topics of the day included imagining justice in an inclusive church, family justice, environmental justice, political justice and justice through mission.

The Hunger Task Force provided 14 small grants to community food programs through an allocation from the budget of the BOCS. This task force continues to remain active in accordance with a mandate from the 2003 Arkansas Annual Conference that a Hunger Task Force be named and remain active until there is no more hunger in Arkansas. The Task Force continues to seek out innovative ways of eliminating hunger. The Arkansas BOCS continues its membership in and support of the Arkansas Hunger Coalition, which attempts to alleviate immediate needs as well as remove the root causes of hunger.

The BOCS continued to work to develop principled Christian leaders by educating UMs in Arkansas concerning theological, economic, environmental and moral issues through the distribution of copies of the Social Principles, preparing resolutions for the Arkansas Conference and General Conference and using the Speakers Bureau to send individuals knowledgeable in specific areas to lead groups throughout the state.

A BOCS display board has been used at various venues throughout the year to distribute information and increase awareness of many issues such as worldwide health issues and disease eradication, access to clean water, healthcare, housing, how to affect change through legislation and political involvement and how to relate what the Bible says to United Methodist beliefs and actions. This information can help local churches begin new ministries and create more outreach into their communities.

An event modeled after the GBCS sponsored seminar program was held this spring in the Arkansas Conference using conference leadership who had participated in the national level program. This conference level event will allow for increased participation and will assist in developing a younger generation of church and mission leaders. The main goal is to provide young adults with an awareness

of the role of social holiness in a life of faith.

A breakfast was held at the 2011 Annual Conference featuring Rev. Clayton Childress from the General Board of Church and Society. His focus was on Imagine No Malaria. The breakfast for 2012 will feature Dr Joerg Rieger of SMU Perkins School of Theology.

Doni Martin, Chairperson
Arkansas Conference Board of Church and Society

†††

CHILD CARE LIAISON PROJECT

The Child Care Liaison Project continues to share information with faith based child care centers across Arkansas. Additionally, the Liaison responds to individual church child care needs as such arise.

At last count there were in the vicinity of 5000 children enrolled in our weekday child care offerings. For a great many of such children, attending church based child care is their only exposure to Christianity. Ministry to children is not about making countable church members, it is a ministry to share the love of God. Focusing on this main purpose, can help churches ensure a unity of all who come to be served.

If your church has a weekday child care ministry (mother's day out, kids day out, preschool, all day care, before or after school program) and you have not yet completed section 15 of the Guide to Child Care Ministries delivered to your church in 2009 (or available by contacting the district or conference office) please complete the section by June of 2012. The guide was created to help churches proactively address potential a variety of situations which can arise when having a regularly occurring weekday program for children (under 18 years of age). Topics include staffing, insurance, marketing, tuition, behavior, policies and more.

The General Board of Discipline recommends United Methodist Church child care programs seek to surpass state minimum licensing requirements, therefore, all Arkansas United Methodist operated licensed child care centers are encouraged to seek Better Beginnings certification which helps ensure care programs move beyond minimum safety regulations and are positive learning atmospheres for the children.

I am available to assist your church and its child care program as needed. Please feel free to email me at: meredithoharaarumc@sbcglobal.net or contact me at (501) 231-2299.

Meredith O'Hara
Child Care Liaison Project

†††

CONNECTED IN CHRIST

Connected In Christ began several years ago as part of a re-focusing effort to fulfill the mission to make disciples of Jesus Christ for the transformation of the world. Motivated by this mission, we have held numerous clergy retreats, leadership seminars for clergy and laity teams, coaching sessions with congregational teams, and tailored events to help pastors and congregations grow in faithful and fruitful ministry.

The impact of this work has been significant. Our pastors have reported that they feel more connected and better equipped for ministry as a result of their involvement in CIC. Leadership teams from congregations have consistently reported that they are more focused on the mission of the church, more hopeful about the future, and better equipped for ministry. In past reports we have given many statistics to show the fruit of this ministry. It is clear that CIC has been a catalyst for growth within our conference.

Through the Imagine Ministry process, it has been determined that it is time to end this particular ministry and focus these efforts through the new Center of Excellence for Clergy and Lay Leadership. In this new work, it is hoped that the core connections of CIC will continue to guide us. The unique mission of CIC has been to facilitate the connections needed for faithful and fruitful ministry. These connections include connecting pastors together in covenant community, connecting clergy and laity together into leadership teams, and connecting congregations to a coach for insights, encourage-

ment, and accountability. Through these connections great things have happened. We hope and pray that these values and connections will continue to bear fruit in and for our Conference.

John Crawford, our Director of Lay Leadership, and I count it as a great blessing to have been in partnership with so many of you in this ministry. We give thanks for everyone who has supported and participated in Connected In Christ. May we always remember the most important connection, our connection to the one who said, "I am the vine and you are the branches." This is the connection that brings life to all others. May it always be at the heart of what we do as a Conference.

Grace and Peace,
Michael Roberts
Executive Director of CIC
mroberts@arumc.org

†††

CROSSING JORDAN MOVEMENT REPORT

The Crossing Jordan Movement is breathing new life and activity in the historically African American Churches across the Conference. Since November 2008, led by a core planning team, the African Americans within The United Methodist Church in Arkansas has seen new church starts, spiritual growth, energy, and renewed vision. This collaboration of Strengthening the Black Church for the 21st Century, Ethnic Local Church Committee, Religion and Race, and Black Methodists for Church Renewal is working to develop a new Comprehensive Plan for the Ethnic Church in Arkansas. Working together will yield a better product in which all groups affiliated with Black Churches can become stakeholders in the Arkansas Annual Conference. God is at work in the ethnic churches in Arkansas.

The Crossing Jordan Goals include continuing to work with ethnic churches regarding the following:

- Re-Think Church
- Three Simple Rules
- Living the United Methodist Way
- Four Focuses of the General Church
- Implementing the Five Practices of a Fruitful Congregation
- Support the work of the Imagining Ministry Teams through completion of gathering of local congregational profiles
- Rotating host sites to regional quarterly events
- Targeting specific topics in the quarterly events
- Presenting a schedule through 2012 that enables churches in each quadrant of the state to be provided with external/general church resources
- Invited local and regional feed-back for future events.

In 2011 The Crossing Jordan Movement began a new Academy with seven (7) persons in their first appointment or who were identified as needing additional support of a senior mentor. The Arkansas United Methodist Foundation provided a 2-year $40,000 grant to support The Academy. The senior mentor that was identified was Bishop Felton May, a retired cutting-edge spirit-filled clergy-elder whose task was to assist the younger clergy in planning, personal growth and integration of their seminary education into the reality of their appointments. Known for his far-reaching work with "Shalom Zones" and Africa University, Bishop May is the perfect match to enhance these persons skills in all practical areas of ministry.

Over the past year The Academy participants have attended focus groups, shared reading assignments, liturgical planning and specific tasks to enhance their ministry. The diverse group included associate pastors, stand-alone pastors, and a new church start pastor. All of the persons identified were given a series of peer-led praxis assignments designed to empower them in their individual contexts. One Academy participant indicated that while he had a church administration class in seminary, he did not fully understand the church budgeting process, or how the budget process fits into the Charge Conference dynamics.

Each Academy participant was given the opportunity to participate in Arkansas Conference events

that they would not have ordinarily attended as a way to build community across the state and across the connection.

Crossing Jordan co-sponsored several events in which The Academy members participated: the Imagine Justice Summit, Can We Talk Jurisdictional Conference, SCJ Black Methodists for Church Renewal and several small cluster conversations in different areas of the state.

One pastor stated, "I did not understand the relationship between all of the conference advocacy groups until I attended the Imagine Justice Summit. I did not understand that issues were not just Arkansas issues, but that many conferences face the same things as we face in Arkansas. Through the Can We Talk Conference I was able to put the pieces together."

Another said, "Can We Talk allowed me to see jurisdictional candidates for bishop in action."

The Crossing Jordan Movement anticipates having a second Academy group following the 2012 Arkansas Annual Conference.

God is at work in the committees and ethnic churches of Arkansas bringing about a new awareness and understanding that the church is not a building, but the church is a people!

Submitted,
Maxine Allen
Crossing Jordan Movement Coordinator

†††

EPISCOPACY COMMITTEE

Bishop Crutchfield continues to lead our conference to deep change. Under his leadership, the Imagine Team has completed its work by developing a recommended path forward where they believe the conference can improve its ministries. The chair of the committee met with Bishop Crutchfield to hear and respond to his ministry plan for the next year. He has led with conviction and passion the work of the Imagine Ministry team. We will be receiving a new bishop in the Arkansas Conference in September 2012. Preparation is underway to bid farewell to the Bishop and Karen Crutchfield and to receive the new bishop appointed here. Bishop Crutchfield has led us to the place where we can now see into "the promised land." We bid them farewell with grateful hearts.

The episcopal residence is in excellent condition. An informal review of the episcopal residence with Bishop and Karen Crutchfield supported the adequacy of the previous repairs. Some minor issues will be addressed this summer at a time convenient for the episcopal family and the incoming bishop.

Grace and Peace,
Asa Whitaker, Chair, Episcopacy Committee

†††

ETHNIC LOCAL CHURCH CONCERNS

PURPOSE:

The Ethnic Local Church Concerns Committee has and will continue collaborating with existing structures of the Annual Conference in order to implement, evaluate and update the Annual Conference as it relates to its to ethnic Comprehensive Plans, Districts and the local churches of The Arkansas Conference, in training and implementation of matters related to local ethnic churches. (2007 Journal, p. 428)

In 2011, the committee on Ethnic Local Church Concerns supported and funded a number of initiatives that both enhanced opportunities to make disciples of Jesus Christ and responded to the strategic initiatives of The United Methodist Church in Arkansas.

A growing concern as it relates to all ethnic congregations is the absence of and the continuing loss of full-time clergy leadership. Every community of faith must have the benefit of knowledgeable passionate leadership if they are to reach their full potential. In an effort to help address this concern and encourage United Methodist students to invest their gifts and graces in the greater ministry of the United Methodist Church. The ELCC committee funded (22) students pursuing the completion of their academics as they navigate through undergraduate and graduate institutions of higher educa-

tion. The committee funded all completed scholarship requests.

In 2011 the ELCC committee funded (25) leadership and outreach opportunities within the Arkansas Conference, promoting leadership development in congregational communities and national programs. The leadership and outreach funding will help to ensure the members of congregations who have taken leadership responsibilities with in the church, have the opportunity to acquire the appropriate training to be effective in meeting the needs of membership and surrounding communities.

The funded outreach opportunities included: Living Legends Banquet (PSC Campus Ministry), Church and Community Worker in McGhee, Black Methodist for Church Renewal Arkansas Chapter, First UMC, Lighthouse Afterschool Mentoring Program, Break Free Youth Zone, Delta Dream Food Pantry, St. Paul Maumelle, McCabe UMC, Crossing Jordan Movement, Marianna Larger Parish Hamburg FUMC, Wesley Chapel (Dollars for Scholars), Sweet Home UMC and Lower Delta Parish Camp.

In 2011 the ELCC committee continued to support and serve as the lead agency in the conference for Crossing Jordan Movement, collaborating with Religion and Race, Black Methodists for Church Renewal, Strengthening the Black Church for the 21st Century, Philander Smith College, and the Arkansas Conference Cabinet, in its mutual effort to make disciples of Jesus Christ and respond to and ever-evolving church.

In 2012, the committee on Ethnic Local Church Concerns (ELCC) will continue to support events and programs that encourage participation in mission and ministry for The United Methodist Church in Arkansas for persons of color as they relate to the mission and strategic initiatives of the Arkansas Conference by:

a. Supporting/provide training for community development leadership (grant writing, congregational mapping).
b. Continuing to act as the lead agency in the conference supporting the design and Implementation of "Crossing Jordan Movement" and related regional events.
c. Support/provide training for community development leadership (recruit train and develop black leaders).
d. Support/provide training for children, youth and young adult workshop retreats.
e. Support/provide training implementing the Five Practices of Fruitful Church congregations (passionate worship).

The Arkansas Conference Committee on Ethnic Local Church Concerns goal in the future is to continue efforts to address the mission and strategic initiatives of the Arkansas Conference by:

a. Encouraging leadership development by funding participation in congregational and national programs that will cultivate and produce leadership that will help congregations reach their full potential.
b. Acting as the lead agency in the Conference supporting the design and implementation of "Crossing Jordan" and related regional events.
c. Supporting students of color as they matriculate through undergraduate and graduate institutions of higher education via scholarships.
d. Encouraging youth and young adult leadership development through the provision of scholarships for a statewide conference based on the National Harambee model.
e. Encouraging local congregations to enhance and develop community outreach programs that will both nurture and enrich the life and ministry of the church.

The ELCC committee will continue to be reflective, committed and passionate in its effort to address/meet the concerns of the Ethnic Local Church, the strategic initiatives of The United Methodist Church in Arkansas and responsive to the "Imagine Ministry" initiative in fulfilling the greater mission of spreading the good news of the gospel, making disciples of Jesus Christ thought out the world.

Respectfully submitted,
Melvin Moss, chair

†††

FOCUS TEAM
Commission on Small Membership Churches
Commission on Status & Role of Women
Commission on Religion & Race
Committee on Hispanic Ministries
Committee on Native American Ministries
Committee on Ethnic Local Church Concerns
Committee on Disability Concerns

"He has shown you, O mortal, what is good. And what does the Lord require of you? To act justly and to love mercy and to walk humbly with your God." Micah 6:8

"You are the salt of the earth. But if the salt loses its saltiness, how can it be made salty again? It is no longer good for anything, except to be thrown out and trampled underfoot." Matthew 5:13

"Christianity is essentially a social religion" …John Wesley

* Developing principled Christian leaders.
*Making new places for new people
*Ministry with the Poor
*Improving health globally ---
-Four Foci of the United Methodist Church-General Conference 2008

The ministries of the Focus Team have been developed to provide the means to include and give voice to the distinctive needs of small churches in our ever expanding "mega church" mindset; to call the Church's attention to see the mission field through rainbow lens; to not just minister to but be in ministry with people.

The ministry areas of the Focus Team requires us to be intentional. Without a designated voice and a place at the table – wholeness is not accomplished through vague references and expectations that "good people" will do the work somehow and somewhere.

Each ministry area speaks to a constituency within our denomination and within society. Without intentionality providing a place, a voice to advocate for and develop ways to include that constituency, those who are represented soon become voiceless and or invisible.

There are five (5) ethnic and language ministries within the United Methodist Church. Somehow, we must find better ways to connect, coordinate and utilize these unique mission opportunities. As our society becomes more mobile and interrelated; cross cultural ministries will become more important in the future of The United Methodist Church in Arkansas and across the country.

The groups above provide access to the connectional system within the conference. Resource materials for small churches have been developed, leadership development, cooperative and networking training events, such as "Crossing Jordan," Small Church Institute, advocacy and assistance for immigrants, support for hunger projects and scholarship assistance for needy students attending college.

Brenda Norwood
Chairperson Focus Team

†††

GLOBAL MINISTRIES, BOARD OF

Change… we have experienced a lot of that this past year. But some things remain the same… poverty, hunger, and disasters. There are probably a whole list of things that never change, but one thing that has remained steady in all our structural changes is that The United Methodist Church is a church that loves their neighbors. The Board of Global Ministry, like many of you, is figuring out

who we are in the midst of the newness of Imagine Ministry. As the past year has shown us we are a conference of willing hearts and working hands. Ingathering was another huge success, our totals were a bit down, but we are tossing out a challenge to the new five District Superintendents. Will your district have the largest Ingathering totals for next year?

We want to be the mission information hub for the conference. Please contact any member and let us know how we can help your church be more mission-minded. We want to join you as you are being the active body of Christ. As we dive into the new year, we pray that you will continue to encourage your churches to be in mission, "across the street and around the world."

Rev. Pat Bodenhamer,
Chair of BOGM

†††

HIGHER EDUCATION AND CAMPUS MINISTRY

Campus ministry of the United Methodist Church in Arkansas is important for a number of reasons, not the least of which is as an important source for identifying and guiding students toward ordained and lay positions in the church and community. Although not all students involved in the Wesley Foundations at Arkansas' public institutions of higher education choose a path into the ordained clergy, many do. Campus ministry programs are important as a pipeline for new clergy.

A number of the Wesley Foundations report students who have made a commitment to the ordained ministry and who plan to apply for, or attend, seminary next year or in coming years.

The University of Central Arkansas campus ministry identifies and encourages students who may have a call to ministry. In the last three years the UCA Wesley Board has recommended two students to the candidacy process. Josh Allen is in his first year at Iliff School of Theology. Sara Bayles has been accepted to Duke Divinity School and awarded its top scholarship. She will begin classes in the fall.

The UA-Monticello Wesley has an excellent record of identifying and encouraging new pastors. Two of its members are candidates in ministry, and there may be another two, possibly three, by the end of the spring semester. All Wesley Foundations are in a constant state of "recruitment" as their members tend to "cycle out" every four to five years.

The Arkansas State University Wesley Foundation focuses on the continued development of student leadership. One of its graduates this year will spend two years doing mission work through GBHEM, likely in Mongolia. Another is preparing for seminary, and yet another has found his calling to serve God as an EMT. Most encouraging of all, this year's upper class students at ASU Wesley invested heavily in the younger students to create a culture of Christian leadership that will perpetuate itself more and more in years to come.

These campus ministries of the Arkansas Conference play a very important role in recruiting, confirming, and guiding young people into Christian vocations.

Campus ministry in the Arkansas Conference faces a junction in the road ahead. Campus ministers, the conference, and individual churches are discussing how campus ministry will be done. Will the Arkansas Conference continue to do ministry as it is now done? Or will the responsibility of campus ministry be turned over to local churches in communities which are home to public colleges and universities? Or will it be a combination of both? Or something entirely different?

Those are important questions facing United Methodists in Arkansas.

We believe that campus ministry and the local church can exist together. It is not the intention of campus ministry to "steal" young people when they go away to college. In fact, Wesley Foundation ministries on our public college and university campuses encourage those young people to be involved in local congregations. The students are each often at a different place, both in terms of their lives and of their local church. Campus ministries try to provide opportunities for young people attending college to be involved in local ministries and to gather on campus with their contemporaries for worship, fellowship, and service.

The great albatross for most, if not all, campus ministries in Arkansas is the facility. College students are notorious for not being big spenders or givers. Their resources are tied up in the cost of their college education. So much of a campus ministry budget goes for maintenance of a facility that really needs a big make-over. Wesley Foundations need help identifying and developing major donors to

help improve (or rebuild) UMC campus facilities. If a magic wand could somehow make this happen, operational costs could be shifted from maintenance to programming. More local churches need to realize that campus ministry is just an extension of the mission field of the local church, providing a United Methodist connection for its members who are in a different place. A local student may retain his/her connection with a local congregation, but those who choose to attend a school in a distant community may feel more comfortable at the campus Wesley Foundation. Local churches need to buy into Wesley as an extension of their family rather than as competition. That attitude shift would provide a much better connection and a more productive mutual partnership. United Methodists are, after all, connectional.

All Wesley Foundations provide unique opportunities for mission and service at the state's four-year institutions. In addition to Bible study, meals and fellowship, and leadership development, the Board cites the following as some examples of special things that Wesley campus ministries carry out.

- The Tour de Faith, spearheaded last year by the Arkansas State University Wesley, a service-learning bicycle trip that covered more than 1000 miles across New Mexico, Texas, Oklahoma, and Arkansas with campus ministry participants from ASU, the University of New Mexico, Eastern New Mexico University, Baylor, and the University of Central Arkansas … connecting with four annual conferences, 22 local churches, and hundreds of other United Methodists and performing community service projects all along the route.
- ACTS, a ministry at Arkansas Tech University designed to allow students a Christ-centered dramatic outlet. Students do two productions each year for members of the Russellville community as a means of giving the students an outlet to share their gifts and as a means of fundraising for the overall ministry.
- The ATU CARE ministry takes a group of college students into a Russellville nursing home for one-on-one time with older adults, as well as games and singing.
- ATU Wesley students went to Joplin, MO, to support the rebuilding efforts of the Missouri Annual Conference after the devastating tornado which hit that city.
- Arkansas Tech's Wesley has an Age to Age ministry which pairs up college students with at-risk children in the Russellville community for tutoring, one-on-one sharing, and programs that help children break out of the cycle they find themselves in at no fault of their own. Summer months include four camps for Age to Age students to attend.
- Southern Arkansas University's Wesley Foundation continues to carry out its Wesley Scholarship Program developed by the Wesley Foundation Board of Directors several years ago and funded by special gifts from churches and individuals from the Southwest District. Through this program United Methodist Students receive scholarships in exchange for providing ministry and leadership through the SAU Wesley Foundation.
- The SAU Wesley Building also served as the Worship Center for an interdenominational group called Genesis Ministries, a ministry geared toward black SAU students.
- The Wesley at UA-Little Rock raised the roof. Actually, they put a new roof on as they completed a fundraising effort last July. This $38,000+ project culminated an 18-month effort that included Board members, churches, and individuals. The major dinner event, "Raise the Roof," resulted in a $9,000 profit. Other generous gifts came from The Arkansas Conference, the Central District, Arkansas Conference Parish and Community Development, many churches and individuals. But two HVAC components – an air conditioning unit from 1982 and a furnace from 1991 – probably will not make it another year and need replacing.
- UALR's Wesley worked with the Oak Forest and University district to provide a health fair open to community residents. Ultimately, this event attracted more than 200 area residents who are now able to use UALR facilities.
- Wesley students at the UA-Monticello campus help with a soup kitchen at Wilson Chapel UMC in nearby Warren that feeds more than a thousand people each month. The Wesley has built two wheelchair ramps and collected more than 300 cans of food for Wilson Chapel UMC's food pantry.

- Free martial arts lessons in Aikido are offered on Tuesday and Thursday nights at UAM's Wesley. What is Aikido? Aikido is a defensive martial art that stresses discipline, restraint, and personal integrity … all qualities vital in Christian discipleship … qualities that are stressed during classes at Wesley and often give the Wesley director the opportunity to preach! The Martial Arts Ministry at UA-Monticello is a fantastic success every year.
- At UCA a community garden flourishes on the Wesley Foundation property. Wesley students begin in early March, planting spring greens, cabbage, herbs, broccoli, strawberries and an assortment of other vegetables. Spring planting was finished in mid-April with tomatoes, peppers, and corn. This garden project piqued the interest of people from all around the UCA campus as they walked by and saw Wesley students working. It provided the UCA Wesley great opportunities to connect with a wider group of people.
- In 2011 UCA's Wesley sent a team to Trujillo, Peru. This team of 10 spent two weeks in Peru, first working with children in the barrios of Trujillo, then with a halfway house for abused children.

Respectfully submitted,
Richard Carvell, Chair
Board of Higher Education and Campus Ministry
Arkansas Conference

†††

HISPANIC / LATINO MINISTRIES COMMITTEE

GRANT REVIEW

The Hispanic Ministries Committee sees two major components to its ultimate goal of establishing a worshipping community in every area with an established Hispanic population throughout the conference: Leadership Development and Program Support.

LEADERSHIP DEVELOPMENT

Arkansas has a rapidly growing Hispanic/Latino population, but currently lacks a centralized and cohesive structure to raise up and train leaders qualified to meet the unique ministry needs of the Hispanic/Latino community. We need to develop leaders at all levels: Lay Speakers, Commissioned Missioners, and Ordained Pastors. The Hispanic Ministries Committee has a three-fold plan to address the leadership training needs in all three areas:

1. **Lay Speaker Training.** Vibrant Hispanic communities exist throughout Arkansas. There are already members of these communities who are taking on leadership roles within the church, but who lack the formal training (and the confidence that is thus acquired) necessary to help form their communities into communities of faith and worship. With the goal of raising up well-equipped lay leaders in mind, the Hispanic Ministries Committee has dedicated a large portion of its resources to developing bi-lingual Lay Speaker Training throughout the Arkansas Annual Conference. Because the majority of prospective students in these classes are likely to come from low-income communities, we provide scholarships and transportation costs for those who would benefit from them.
2. **Modular Training.** We need Lay Speakers from local Hispanic/Latino communities trained to minister "at home" in both Spanish and English. But we also need persons, be they Hispanic or non-Hispanic, who are trained to handle the unique challenges that ministry amongst Hispanics/Latinos brings. The Hispanic Ministries Committee wants Commissioned Missioners who are dedicated to forming vibrant communities of faith throughout the Hispanic communities of Arkansas. These are persons who could provide administrative and organizational support and serve as a resource to Lay Leaders and church elders alike. The Hispanic Ministries Committee therefore brought Modular Training, which provides such commissioned persons, to the Arkansas Conference. The most recent Module Training was a success: about 20 students attended and were received further training in Hispanic Ministry, all in a bilingual setting.

3. **Scholarships.** Although Lay Speakers and Missioners must play a vital role in the future of Hispanic/Latino ministry, they are still no substitute for full-time clergy. A vital community of faith is a worshipping community; an ordained Methodist Elder can be invaluable in helping such communities reach their full potential. It is impractical for the Arkansas Conference to found a seminary, but we can financially assist those who feel a calling toward full-time ministry among Hispanics/Latinos as they attend undergraduate school, seminary, or complete a Course of Study. The Hispanic Ministries Committee is currently sponsoring several such students and is available to provide scholarships for others who hope to enter into ordained ministry, hopefully among Hispanics within our conference.

PROGRAM SUPPORT.

The Hispanic Ministries Committee is also committed to providing support for the Hispanic ministries that exist throughout the Conference. Much of this support is given through grants; each ministry must apply yearly and provide a detailed review of all work done with grant money. The Hispanic Committee also provides salary support for some local ministries; this support is contingent on the ability of the ministry to raise support from local sources within a specified period of time.

1. **New Church Start, Fort Smith**. An Hispanic, Spanish-speaking pastor has started a Spanish-language church in Fort Smith. He receives New Church Start funds through the Arkansas Conference, support from his district and local sponsor church, and is beginning to become more self-sufficient through the support of his parishioners. The Hispanic Committee provides funds for Spanish-language materials (Bibles, literature, etc.) and helps purchase food and supplies for the various social ministries that his church sponsors. The Hispanic Committee also supplements his salary and gives him scholarship funds as he completes his Course of Study (this falls under Leadership Development – Scholarships, see above).
2. **Betel UMC.** In the Northwest corner of the Arkansas Conference, Betel UMC is a thriving Hispanic Congregation. The church has produced several students who are interested in full-time ministry, to whom the Hispanic Committee has provided scholarship funds. Betel has active children's and youth programs, both of which are exploring new areas of ministry within a Hispanic/Latino context.
3. **Mi Casa, Pine Bluff.** Mi Casa is a thriving Hispanic Mission of the Lakeside UMC Church. The Mission is working hard to develop a thriving community of faith even as it serves the very real physical and social needs of the area Hispanics. Mi Casa offers Spanish-language worship and Sunday School services and Bible Studies, and encourages its members to participate in the English-language parent church. Mi Casa helps meet the financial needs of area Hispanics through helping with utilities, groceries, gas, and medical expenses, while also providing translating services. The Hispanic Committee helps fund these important ministries, and gives salary support for staff.
4. **Justice For Our Neighbors** (JFON). JFON provides legal counsel and advocacy on immigration and other issues central to the lives of many Hispanics. These services are usually free of charge and therefore require quite a bit of financial support. The Hispanic Committee supports the various JFON centers within the Arkansas Annual Conference and provides salary support to the Church and Community Worker who is the JFON coordinator.
5. **Oak Forest UMC.** Oak Forest UMC is active in reaching out to the Hispanic community around the church. This church hosts a JFON clinic, as well as medical, dental, and vision clinics, free meals, computer classes (in Spanish), ESL, and Spanish-language worship services. The Hispanic Committee helps the church with program funding and supports specific initiatives (ie the purchase of a home/lot adjacent to the church that could permanently house the dental clinic).
6. **Lower Delta Community Outreach.** The Hamburg UM Church hosts another Church and Community Worker who is appointed to Arkansas. This worker is engaged in outreach to the Hispanic and other ethnic communities of the area through after-school and Summer Camp programs for school-aged children. The work with the children helps integrate the various ethnic communities into a diverse whole, and helps lead the children and their families into a community of faith. The Hispanic Committee helps with program funding as the need arises.

7. **FUMC of DeQueen.** This congregation sees itself as blessed to be a part of a racially diverse community. In response to area need, they have started Kids of the King, an afterschool program that provides transportation, food, and Christian education to local children, all the while giving them a safe and supportive place to enjoy themselves. Among other children, Kids of the King saw three Hispanic youth confess faith in Christ, undergo Confirmation, and be baptized this past year. Hispanic Ministry Committee grant money helps provide supplies and support so that FUMC of DeQueen can continue this vibrant ministry.
8. **Other Social Outreach Programs and Hispanic Missions.** The Hispanic Committee trusts that the Holy Spirit will work amongst the Hispanics of the Arkansas Conference in the coming years. Through the leadership training that the Hispanic Committee is developing, it is the Committee's hope that new and vibrant Hispanic ministries will arise where now the need is all that is evident. The Committee will support these new missions through prayer, training, and grant money when available.

The Hispanic Ministries Committee is well-aware of new directions within the conference that could have a profound impact on ministry to and with the Hispanic/Latino population of our state. We therefore urge any new body to which is given the responsibility of ethnic ministries to keep the following in mind:

- Arkansas has one of the fastest growing Hispanic populations in the United States. If the United Methodist Church of Arkansas wants to retain its relevance and vibrancy in the coming generations, it must have the active and vital participation of Hispanics.
- The membership and direction of congregations are often shaped by their leaders. We cannot expect Hispanics to flood and enliven our churches if they do not see their faces reflected amongst our clergy. We therefore call the Board of Ordained Ministry to actively recruit Hispanic and Spanish-speaking pastors to our pulpits.
- Language does not have to be a barrier. Even congregations that have no experience in Hispanic ministry can open the door through ESL (English as a Second Language) classes, and meet their students half-way by pastors and local leaders learning Spanish and attending Modular Training.
- Hispanic populations face immigration and citizenship challenges that often keep them from fully participating in society. As advocates for social equality, the UMC of AR needs to continue its work with JFON and reach out to other groups, such as DREAM, to: help Hispanic communities handle their legal concerns; educate non-Hispanic congregations about the almost insurmountable difficulties their neighbors faces; lobby for fair and navigable immigration reform.

†††

HUNGER TASK FORCE

The major emphasis of the Task Force in 2011 and 2012 is on community gardening and activities related to it. We focus our work in three major areas.

A. Education

We held a Community Gardening workshop in September at Mt. Eagle. We are encouraging United Methodist churches to focus on developing community gardens and the activities related to it. Some of these activities would include cooking, canning and freezing garden produce. Our Change for Change grants will to recipients that have developed these ministries.

B. Advocacy

We continue to work with Bread for the World to advocate for hunger issues. This year, we have included many other denominations in Arkansas in this effort.

C. Relief

We continue to work with our food banks and food pantries distributing food in our communities. We gave 15 awards out totaling over $30,000 last year.

Respectfully submitted,
Stephen Copley, Chair

†††

IMAGINE MINISTRY TEAM

The reality that drove the formation of the Imagine Ministry process was the unsustainability—organizationally and financially—of the ministry we were doing in the Arkansas Annual Conference of the United Methodist Church. Our hope has always been that through deep change, we can support vital local congregations to become more faithful and fruitful in ministry to their communities. Bold steps have already been taken, but we are still under construction. And it is a messy process! We need your prayers and support for our continued journey together.

The Imagine Ministry Report as approved by the 2011 Arkansas Annual Conference included the following four actions to be taken in the June 2011 to June 2012 time frame.

- The Arkansas Annual Conference adopts the Vision and Mission Statement and the four Core Measurements as presented by the Imagine Ministry Team.
- The Arkansas Annual Conference, by the Annual Conference session of 2012, is redistricted into five districts, being served by five District Superintendents.
- The Arkansas Annual Conference, by the Annual Conference session of 2012, will simplify its organizational structure following the mandates of the Book of Discipline and the missional direction of the Vision and Mission Statements and the four Core Measurements.
- A Team will be appointed by the Arkansas Conference Bishop to arrange for the orderly transition to the new conference and district organization which will provide a budget proposal for conference staffing. This budget will take effect January 1, 2012; and will not exceed the amount budgeted for conference staffing for 2011.

The Imagine Ministry Team, with the assistance of Dr. Gil Rendle, has continued its work to further discern what the United Methodist Church in Arkansas and its ministry can be and should be in the coming years with emphasis on resourcing and equipping local congregations. Dr. Rendle will continue to consult with the Imagine Ministry Team and will assist with the work of the centers directors and district superintendents in this developing structure.

Bishop Crutchfield appointed task forces to implement the directives of annual conference, which included:

- Transition Team
- Task Force on Young Adult Ministries
- Task Force on Youth and Children
- Task Force on Ethnic Ministries

In addition, task forces have been meeting to address issues regarding pensions and insurance and the conference program of new church development.

On October 29, 2011, a Called Session of the Arkansas Annual Conference was held to hear updates from the task forces and address outstanding 2012 budget issues. The task forces have been working on ministry strategies, conference and district structure issues, planning guidelines for the five new districts and associated issues. Each of these groups have addressed their tasks with the view of adhering to the conference vision, mission and core values and resourcing and equipping local congregations.

The following conference structure has emerged from these conversations:

- 5 district offices, 5 district superintendents, supported by circuit elders and congregational coaches
- 2 Centers: Clergy and Laity Excellence in Leadership and Technology
- 1 Network: Discipleship and Mission (Holiness of Heart and Life)
- Conference office led by the Director of Connectional Ministries, with networks to other connected ministries of the conference
- Office of Administrative Services to handle finances, insurance, and pension concerns

The deep changes initiated or proposed to date are in the ministry areas. In order to make further progress toward resourcing and equipping local churches for ministry, it will be necessary to begin considering other areas to which significant financial and personnel resources are dedicated.

Transition Team:

The Transition Team with eight clergy, including Bishop Crutchfield, and ten lay persons has met numerous times since last June. The team has operated in four smaller work groups focusing on District

Assets and Organization, Personnel, Conference Structure and Budget. The team has also met with representatives of the Center for Clergy and Laity Excellence in Leadership, the Center for Technology, Holiness of Heart and Life: The Network of Discipleship and Mission, the Task Force for Children and Youth Ministries, the Task Force for Young Adult Ministries and the Task Force for Ethnic Ministries to receive and consider their recommendations. The following proposals have been implemented or are pending implementation.

- Naming the five new districts
- Location of the district offices and parsonages and timing guidelines for implementation
- Process for the reallocation of district assets
- Employee Handbook and Personnel Policies
- Selected conference staff job descriptions referred to the Executive Team for review and action
- Conference Leadership Structure - Executive Team, Extended Cabinet and Leadership Table
- Purposes and functional relationship of the centers and network
  - o Center for Clergy and Lay Excellence in Leadership
  - o Center for Technology
  - o Holiness of Heart and Life: The Network of Discipleship and Mission

Yet to be resolved is the issue of defining the duties and reporting arrangements for the District Administrative Assistants.

Issues which will require action by the Annual Conference include:

- Standing Rules of the Conference
- Structure of the Conference and Districts
- Conference Staff configuration and personnel budget

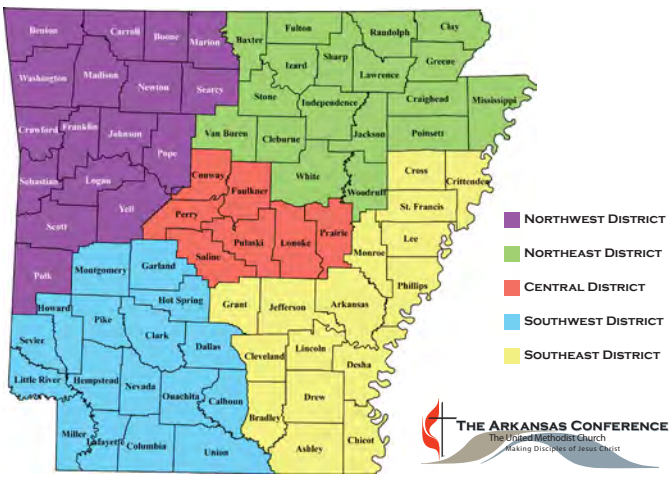

The Center for Clergy and Laity Excellence in Leadership:

The Center for Clergy and Laity Excellence in Leadership was formed in the Arkansas Annual Conference to foster an environment that continuously leads clergy and laity of the conference toward excellence in leadership development. This work will begin with the mission field of the local church and address the learning that must occur with clergy and laity working as a team. This work will start July 1, 2012. The challenge will be to redirect the flow of attention, energy, and resources toward an increase in the number of vital congregations effective in making disciples of Jesus Christ for the transformation of the world.

In Phase I, the focus of the Center will be directed in four areas that work with local church mission

field.

Areas of Focus: Phase I - Start Up and Transition, June 2012 – 2013.

1. The recruitment, training and deployment of up to 70 Circuit Elders to the Circuits (Mission Fields) in 2012. The training of Circuit Elders will be held in April – May, 2012. The Circuit Elders will start the new work on July 1, 2012.
2. The recruitment, training and assignment of up to 30 Lay Congregational Coaches to the Circuits (Mission Fields) in 2012. A customized approach to coaching will be created that addresses the specific work of the mission field. The training for the Congregational Coaches will be September – October, 2012. The coaching work will start in November, 2012.
3. Developing, Equipping, Training and holding Laity accountable for leadership in ministry. A full program of assessment tools, training opportunities, and strategic planning will be offered to laity in every church in Arkansas.
4. Developing, equipping, training and holding clergy accountable for leadership in ministry.
   Affirming the giftedness of each pastor, the Center will work to develop the effectiveness of the clergy through peer learning and support, diagnostic planning tools, strategies for church revitalization, and learning opportunities in all areas of vital ministry.

Areas of Focus: Phase II - June 2013-2014.

In the Phase II work, The Center for Clergy and Laity Excellence in Leadership will resource and support the local church mission field, as each church and its leaders have their own conversation, prayer, and discernment about revitalization of the local congregation. In this intensive work, the initiative for leadership and change that needs to happen is focused on the local church level. The conference and district will be in a resourcing and supportive role.

The work of Phase I will continue in Phase II:

- The recruitment, training and deployment of Circuit Elders to the Circuits (Mission Field).
- The recruitment, training and assignment of Congregational Coaches to the Circuits (Mission Field).
- Laity Development, Equipping, Training and Accountability for Leadership
- Clergy Development, Equipping, Training, and Accountability for Leadership

Clergy will be identified to enroll in Advance Leadership Studies for the next steps in leadership formation. In addition, a series of specific learning settings will be designed for clergy in Interim Ministry, Small Membership Church, and Large Church Staffing, etc. The teaching will utilize group settings and online learning with web based technology.

The development and usage of Interim Ministry and Conflict Resolution Teams within the Conference will also be a focus of Phase II.

Laity Excellence in Phase II will involve developing Laity Leadership Tables, involving church leaders in studies for leadership transformation and congregational revitalization. The curriculum will be written and created around a format that will promote leadership development among laity in the local church. It will utilize the best of available materials at present and new learning from the mission field. The teaching of the above courses will utilize online learning, group settings, and web based technology.

Rev. Kurt Boggan, Director

The Center for Technology:
Summary of Activities and Priorities - 2012

In June, 2011 the Imagine Ministry Team submitted a report to the Annual Conference proposing the creation of a new organization that would include a Center for Technology. A task force was created in the Fall of 2011 to make recommendations on how this new organization would be structured to support the mission of the ARUMC through the development and support of technology.

The Technology Task Force was formed and consists of the following members: Jim Argue – Chair, Baker Kurrus, Brian Swain, Charles Donaldson, Rev. Chuck Coffelt, Jeff Collins, Jordon Johnson, Rev. Matthew Johnson, Jim Pagan – consultant.

Key Activities

Research. During late Fall and early Winter 2011 needs assessment research consisting of conference-wide electronic surveys and in-person interviews with clergy, district superintendents and central office personnel was completed. Target audiences addressed in the research included clergy, lay leadership, staff administration, active parishioners, inactive parishioners, and unchurched persons.

Findings. Research data indicated a wide breadth of technology needs across the ARUMC falling into three major categories of communications, marketing, and training. Suggested areas of focus for the new Technology Center include:

- technologies to support inbound as well as outbound communications between clergy, parishioners, district, and central office personnel (see Chart 1)
- technologies to support marketing efforts to grow church membership including web presence (web sites, social media), focused outreach and recruitment campaigns, and commercial advertising
- technologies to support clergy, administrative, and leadership development utilizing live as well as on-demand training solutions

Recommendations. The Technology Task Force recommends the following:

- Fund the proposed Technology Center organizational structure in order to provide both service delivery as well as the critical functions of training and support (see Chart 2)
- Hire a Technology Center Director by June 1st 2012 who will staff the remaining positions in the Center and interface with key leadership, standing committees and network organizations of the ARUMC.
- Prioritize the development of a "wide area" network to connect all church locations and offices in the Conference in order to facilitate internal communications and knowledge sharing.

Chart 1



Chart 2

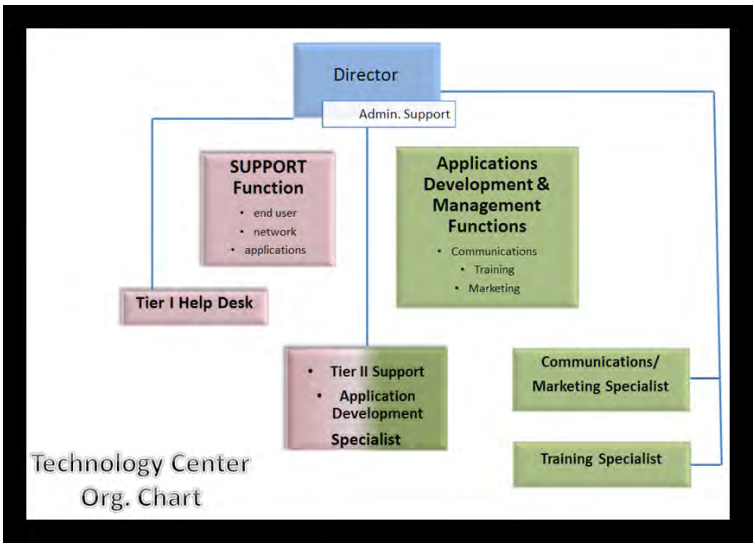

Mr. Jim Argue, Chair

Holiness of Heart and Life:
The Network of Discipleship and Mission

The task force for the Holiness of Heart and Life: Network of Discipleship and Mission met throughout the late summer in person and via web conference to brainstorm and give a base framework for the scope and reach of the Network. The mission was to be creative and explore the untapped potential of sharing ministries, resources and connections through an online "hub" that will reflect our Wesleyan tradition of social holiness. The beginning outline and description of the Network as envisioned by the task force was first presented to the Annual Conference at the October meeting.

The recommendations of the task force included forming a team of up to five facilitators from around the conference to create the Network and connect Arkansas United Methodists. A lead facilitator will relate to the directors of the Center for Technology and the Center for Clergy and Laity Excellence in Leadership as well as the Extended Cabinet. The proposal also called for a Wesley Scholar to be named who will relate to the conference through the Network and the Centers to help ground our future efforts in our Wesleyan heritage. The members of the task force include: Lu Harding, Edna Morgan, Richard Lancaster, Andrew Thompson, Liza Goodwin and Susan Ledbetter.

The web-based Network will link laity, clergy and conference staff throughout the state to share information, generate discussion, access resources, create accountability groups, address social issues of injustice, and promote involvement in socio-economic, political, environmental initiatives, etc. The Network will also be a place for individuals to share their interests in and ideas for new mission, justice and outreach ministries. The main goal will be to transform lives and communities but also to "network" churches, groups, and mission activities. By receiving and sharing information in outreach we shall further transform local churches and communities. Through this Network, churches, groups, and individuals will be able to spend less time researching and meeting and more time actually engaging and doing vital ministries.

The position of Wesley Scholar represents a new venture for the mission and ministry of the Arkansas Conference. The purpose of the Wesley Scholar will be to serve as a conference resource in teaching, preaching, writing, and holy conferencing – specifically aimed toward the purpose of reconnecting the ministries of the annual conference with the Wesleyan heritage of the people called Methodist. This means that the conference's Wesley Scholar may be called upon in a variety of roles, which may include ministry roles with the Network for Holiness of Heart & Life, the Center for Clergy & Lay

Excellence in Leadership, the Center for Technology, and the Task Forces for program ministries in the annual conference, as well as other areas within the districts of the annual conference. In assisting the mission and ministry of the Arkansas Conference, the Wesley Scholar's work will be focused on what John Wesley called "practical divinity," or engaging in vital ministry aimed at bringing the resources of the Christian tradition to bear on the practical work of the church.

Using emerging technologies, the potential impact and reach of the Network is unlimited. The Network is to be an exciting hub of activity that will prove to be a primary resource for all of our congregations—and evidence of the power of the Holy Spirit at work in the people of Arkansas United Methodist churches!

Rev. Susan Ledbetter, Chair

Task Force on Children and Youth:

As we have approached our work as a task force in evaluating our current Conference ministry with Children and Youth, and looking forward to what those ministries can and should be in the future, we are deeply aware that this is a key focus of every congregation no matter the size or location. We all have in common the promises we have made to children at their baptism and youth at their confirmation to support and to nurture them in their faith journey.

On a daily basis, the faith of our children and youth is being shaped and formed as they interact with the Church and the world around them. These interactions bring new questions about what it means to be a child of God and a follower of Christ. Often new families are drawn to a community of faith as they seek to help their children and youth answer those questions and develop a strong faith of their own. In many cases, as children and youth make commitments of faith, parents follow. Every congregation has the potential and the call to be in ministry with children and youth—to guide them in their discipleship with passion and excellence.

How can we develop effective and strong children and youth ministries in congregations across our conference? Where should our focus be as we strive to fully engage children and youth in their faith journey now and in the future? To begin to answer this question, we sent out a survey in September to understand your thoughts about where we are now and where we hope to be. We had an outstanding response to our survey (over 300 people), and we are grateful for your participation. The responses represented 15-30 churches from each district, as well as a wide span of ages, from youth to older adults. Below are the 7 areas of focus that ranked the highest in the survey and that will provide the foundation for our work moving forward.

1. Leadership development of our young people
2. Networking those working with children/youth
3. Training and coaching leaders of children and youth (volunteer and paid)
4. Communication network among conference ministries
5. Providing opportunities through events
6. Resourcing Parents
7. Resourcing local congregations in the areas of children/youth
    - *Family Ministry
    - *Intergenerational Ministry
    - *Safe Sanctuary
    - *Confirmation

We have begun to explore possibilities and models to establish a leadership development initiative for the youth across our Conference. In partnership with CCYM and the Conference staff, our task force will continue to look at how we are able to most effectively network staff and volunteers working with children and youth, as well how to provide needed resourcing for congregations. We recognize that congregations have a wide variety of needs in regards to resourcing, so we are seeking to develop a broad-based and comprehensive plan that can help every congregation move to the next level in their ministry.

In January, we submitted a proposal to the Transition Team concerning the staffing needs on a Conference level for children and youth ministries. Our hope would be to retain a presence within

the new conference structure to oversee, resource, and hold accountable ministry with children and youth across the Arkansas Conference. On April 21, we will participate in a joint task force meeting with the Ethic Ministries Task Force and Young Adult Task Force. At this joint meeting we will share our assessments of the needs in our various areas and form a joint plan for moving forward. In June, we will be sending representatives to observe Duke's Youth Academy to learn more about their unique approach to leadership development with youth. This type of leadership development academy holds great potential for our conference as this is a new model of cultivating leadership in our young people, but also a culture of call. We also continue to explore other models and approaches to ministry with children and youth that have proven effective in other Conferences and congregations.

The Arkansas Conference is known across the connection for the ministry it does with children and youth. Our job is to move that vision forward into this new phase of our conference, without compromising the needs of our churches across the conference. We ask that you hold us in prayer as this journey continues to unfold. We also encourage and invite your participation and partnership as we work together to remain faithful to the promises we have made to the children and youth in our congregations and communities, following Christ's call to make disciples with passion and excellence.

Task Force on Young Adult Ministries

Purpose: To empower churches of the Arkansas Conference to make young adult disciples of Jesus Christ with passion and excellence. We seek to lead churches to develop mindsets and practices that welcome and retain young adults, and nurture and develop their spiritual lives. Furthermore, we seek to lead churches to develop mindsets and practices in which young adult ministry is a part of the entire ministry of the congregation.

Definition of Young Adults: *(We have chosen to define young adults theologically and socially rather than chronologically.)* Young adults are people in early stages of post-adolescence transitioning from dependence to independence. Social examples of these transitions may include leaving home, beginning one's first job, establishing a career, leaving high school, starting or finishing college, marriage, and joining the military. Theological examples of these transitions may include defining one's own values by or apart from one's family of origin and taking responsibility for one's own faith practice. Another identifier for young adults is "emerging adults."

We've come to believe that Young Adult ministry at its best is not another compartmentalized program of a church. It is at its best when Young Adults participate in the full Body of Christ. This approach calls for local churches to change their mindsets about how to do church and engage in new practices for ministry. David Kinnaman, author of You Lost Me: Why Young Christians Are Leaving Church and Rethinking Faith, writes, "…the Christian community needs a new mind, a new way of thinking, and new way of relating, a new vision of our role in the world—to pass on the faith to this and future generations." Using Kinnaman's book we have identified three areas the church must address in order to close the gap between the ourselves and the Millennial generation: Relationships, Vocation, and Wisdom. These areas are where the Millennial generation is searching the most and feel the church is not addressing.

Next Steps:

We will participate in a joint task force meeting with the Ethnic Ministries Task Force and Children and Youth Task Force on April 21. At this joint meeting we will share our assessments of the needs in our various areas and form a joint plan for moving forward.

We believe our path forward is to design and implement a process of coaching churches to discover new mindsets and practices that address the gaps between the church and young adults. These mindsets and practices must be broader than programs and isolated ministries of the church. They must be complete overhauls of the church's life and practice of faith. These coaching relationships will not be formulaic or program driven. Coaching will invite churches to create an indigenous practice of ministry that engages all people in the spiritual discernment of relationships, vocation, and wisdom.

The process of reaching young adults is fluid and ever-changing. It is not a formula that can be achieved and thus perpetuated. It will take continual learning and development of new mindsets and understanding about young adults and future generations. We've discovered that "each generation

wants to be different from the previous generation and is presumptive enough to believe the next generation will want to be like them."

Our task force will continue our commitment to allow the Holy Spirit to move within us. We believe that our work has far reaching implications and will be transformative to ministry. Thus, the only way to see the path forward is by it being illuminated by the Spirit.

Rev. David Freeman, Chair

Task Force on Ethnic Ministries

Our Task Force was formed in August, 2011. Since that time we have held three day-long face-to-face meetings and several conference calls. At the special session of the Annual Conference in October we reported on our progress. In our work and conversations we continually keep the four core measures adopted by the Conference at the forefront of our conversations.

As we discuss and explore ethnic ministries we are especially impacted by two of the core measures:

- Establishing the mission field as the primary place for our attention and resources instead of directing most of our attention and resources to the institutional needs of congregations and clergy.
- Organizing our ministry around the unique geographical cultural, demographic and ethnic contexts in the identified mission fields instead of treating every church, district and conference structure the same.

As we have continued our conversation our work has begun to divide itself into these areas: discerning, connecting, and inspiring.

The work of discerning has pushed us to begin making a thorough honest evaluation of where we are currently in ministries with ethnic persons. At the same time we are coming to know the mission field of our conference through the lens of ethnic persons.

The work of connecting is helping us identify ministries that are working in our conference as well as beyond our conference. We also seek new model of partnership ministries and new ministry models. Then the task will be to connect with models of ministry and to develop lay and clergy leaders to lead.

The third dimension of our work is inspiration. This work is the most difficult of all. Can we find the will, desire, passion, and commitment to evangelize our ethnic communities?

We will be sharing our discoveries with the Bishop and the Cabinet and the Transition Team. We will be sharing insight and possibilities with the conference committees and task forces. We will be working in partnership with the Center for Clergy and Laity Excellence in Leadership, the Center for Technology, and the Network of Discipleship and Mission (Holiness of Heart and Life).

Dr. Lovett Weems, in his book Focus: The Real Challenges That Face The United Methodist Church, writes, "The United States today is going through the greatest increase in racial diversity since the introduction of slavery. …And how is the church responding to this changed context? Virtually all United Methodist Conferences seek people of color less well than they reach whites…

"Advances in diversity are possible. The remarkable increases in diversity for internal leadership positions make that clear. Significant changes occurred through careful attention to increasing diversity among bishops, superintendents, agency staff, clergy, and General Conference delegations. A next logical step is to apply the same proven strategy—name the priority, set goals, monitor consistently to insure accountability—directly to the mission of the denomination to make disciples, thus connecting the value of diversity even more directly with our purpose. One can hardly imagine the changes in the United Methodist witness in the United States as a result of a commitment to make disciples of Jesus Christ among the growing populations of color. A compelling case exists for the affirmative action and monitoring priority in the next decade to be professions of faith among people of color."

The choice about our future is real. Are we interested and willing to be a church that seeks to make disciples of all of God's children or not?

Rev. Roy P. Smith, Chair

†††

LAITY - BOARD OF LAITY

District Lay Leaders as well as the Conference Director of Lay Speaking Ministries make up the membership of the Arkansas Conference Board of Laity. The work of the Board is done primarily through individual District Lay Leaders working with their respective District Superintendents and meets only as necessary to plan ministry and to respond to the defined needs of lay ministry within the conference.

The over-arching goal of the Board of Laity is to enable laity across the conference to be more effective in making disciples of Jesus Christ.

In 2012 a new board will be reconstituted with new leadership and structure as approved by the conference. Laity leadership will continue to partner with the Cabinet and clergy leadership to educate, promote, and reaffirm the need for "Deep Change" within our conference if we are to be more effective in making Disciples of Jesus Christ. A new interface with the Clergy and Lay Leadership Center will be established to ensure mutual support and direction.

The Board did not sponsor conference wide training events for laity and clergy. Vital Signs 2013 will be re-evaluated and its future direction will be determined by the new Board and the Leadership Center. It is imperative that we foster mutual ministry of clergy and lay at every level of the church structure. We seek to develop pathways of developing partnerships and mutual ministry with the Cabinet, the District Leadership Teams, and pastors in the local church. Through the local church lay leader, we seek to foster an awareness of the role of laity in ministry to encourage clergy and laity alike to be proactive in developing effective ministry relationships.

Asa L. Whitaker, Jr.
Conference Lay Leader

†††

MISSION PERSONNEL COMMITTEE

In December 2011 the Committee on Mission Personnel interviewed and recommended Elizabeth (Buchanan) Soard for a position as an international missionary with the General Board of Global Ministries. She and her husband, Eric, who also applied through the Memphis Conference, have been working as Volunteers in Mission in Tanzania. They have been approved, will receive training in Atlanta, Georgia, and will be commissioned at General Conference on April 29, 2012.

The committee approved the continuation of Cathy Larson as lay missioner at the Open Door ministry at the Shorewood Hills United Methodist Church in 2012. Support for this position is shared by the conference and South Central District.

We were pleased to learn that Rev. Dr. Rodney Aist, whom we interviewed and recommended to GBGM in 2007, was commissioned as an international missionary in September 2011. He is pastor for the Methodist/Waldensian Community in Milan, Italy. Although Dr. Aist, an elder who was a member of the Arkansas Annual Conference when we recommended him, had transferred to the New Mexico Annual Conference, GBGM was able to use his original application.

The Conference Church and Community Workers Advisory Committee met twice in 2011. The three church and community workers serving Arkansas Conference are: Evelyn Banks-Shackelford of Marianna Larger Parish; Steve Copley, Executive Director of Arkansas Interfaith Conference and Arkansas Interfaith Alliance and Director of Justice for Our Neighbors; and Allyne Solomon of the Lower Delta Parish Community Outreach Ministry. (See CCW page on the conference web site.)

Additionally, Church and Community Worker Governor Mays, who once served in southeast Arkansas, is presently South Central Jurisdiction Mission Interpreter. He resides in Lake Village.

Colleen Caldwell, who was commissioned a deaconess last year, focuses on Community Care and Missions at Christ United Methodist Church in Cabot. Kandi Mount, also a commissioned deaconess, is a lay chaplain with Mercy Health Systems in Rogers.

Churches are urged to participate in covenant relationships with individual missionaries to assist with salary support. Covenant relationships are rewarding for those in the churches involved as well as the missionaries.

The General Board of Global Ministries anticipates continuing to commission new missionaries. Since the Committee on Mission Personnel is a nondisciplinary committee, it will no longer exist

under the new structure proposed for adoption at Annual Conference. However, a coordinator for mission personnel with a position on the Conference Board of Global Ministries will be available to assist individuals considering missionary service.

It has been my privilege to serve on our Committee on Mission Personnel since its inception in 1999, when we were an Area committee of the North Arkansas and Little Rock Conferences. Initially we were successful in the placement of several 10-10-10 missionaries who served in Arkansas. After that program was phased out we recommended a number of applicants for other areas of missionary service. Since the establishment of the Arkansas Conference in 2003, applications which we have processed have resulted in the commissioning of one church and community worker, one deaconess, and two international missionaries, including Elizabeth Soard. May God bless all who answer the call to missionary service now and in the future.

Mary Lou Martin, Chair,
Committee on Mission Personnel

†††

NEW CHURCH STARTS

Bob Crossman, Minister of New Church Starts

The Arkansas Conference now has 16 new churches and second campus that are less than seven years old.

Mt. Olive UMC in Van Buren
Christ UMC in Cabot
Living Water/Centerton UMC in Centerton
Grace UMC in East End (2nd campus of Sardis UMC)
Vietnamese UMC in Fort Smith
Woodlands UMC in Fort Smith
Pontiac UMC in Springdale (2nd campus of First UMC)
Christ Way UMC in Jonesboro
Journey Hispanic Mission UMC in Fort Smith, and
Argenta UMC in North Little Rock (2nd campus of First UMC)
Waltreak UMC in Waltreak, Arkansas
FaithSpring UMC in West Little Rock
Canvas Community UMC in downtown Little Rock
Vietnamese UMC in Van Buren
The Crossing UMC in Russellville (2nd campus of Wesley UMC), and
Victory UMC in Forrest City.

Since 2005, the Arkansas Conference has attempted 22 new church starts.

- total worship attendance of 1,940 (3.6% of conference total)
- witnessed an accumulated total of 386 baptisms
- witnessed a total of 780 professions of faith
- witnessed 114 reaffirmations of faith
- received 1,616 full members
- two of these attempts are continuing, but not as new churches
- three have closed (14%)
- seventeen are still worshipping each week (85% survival rate)
- 26% of these attempts were in non-anglo contexts
- the 5 new ethnic congregations average 47 in worship
- the 12 new anglo congregations average 139 in worship
- six of these congregations have chartered already, and four are already paying apportionments in full
- accumulated total of apportionments paid by these chartered new churches: $127,506
- four more are second campuses with apportionments paid through the main campus

We began a new process for starting new churches in April of 2004. Although these congrega-

tions are still quite young, it appears that this new process is going to develop stronger and larger congregations than the old model. These new congregations are already giving evidence that they will be good investments for the Kingdom of God and the Conference.

If we go back a bit farther in time, we discover that Arkansas has 23 new congregations that are less than 10 years old.

- we attempted to start 30 congregations in the past ten years
- 23 have survived (77% survival)
- 27% of them are in non-anglo contexts
- total worship attendance of 2,805 (52% of the conference total)
- total membership of 3,352 (24% of the conference total)
- witnessed accumulated total of 1,163 professions of faith
- witnessed accumulated total of 701 baptisms
- witnessed accumulated total of 534 reaffirmations of faith
- these 23 new congregations paid an accumulated total of $832,799 in apportionments in the past ten years

If we go back ever farther, we discover that Arkansas has 51 congregations that have started since the United Methodist Church was formed in 1968.

- we attempted to start 66 congregations since 1968
- 51 have survived (77% survival)
- 17% are in non-anglo contexts
- total worship attendance of 9,220 (17% of the conference-wide total)
- total membership of 18,138 (13% of the conference total)
- witnessed accumulated total of 8,965 professions of faith
- witnessed accumulated total of 7,965 baptisms
- witnessed accumulated total of 5,805 reaffirmations of faith
- paid an accumulated total of $24,174,073 in apportionments
- these new churches are paying about 1.7 million each year, about 14% of all apportionments paid

WHY KEEP STARTING NEW CHURCHES?

You might be asking, *"Why? Why start new churches? Don't we have plenty of churches now? Shouldn't we take care of supporting the strong churches we have? Shouldn't we revitalize the churches that are struggling? Shouldn't we offer compassion for churches that are dwindling, before we build any new ones?"*

Good questions. Very good questions.

The truth is that across the entire church we have been, and will continue, to spend the vast majority of our resources caring for the churches we already have.

- The bulk of our denomination's strategic initiatives primarily focus on helping our existing churches to discover new life and mission.
- The primary passion of most of our pastors under appointment is to revitalize the church they are now serving.
- The primary passion of most of the United Methodists sitting in worship every Sunday, is to care for the church they are now attending.
- The primary responsibility of most of the Conference staff is to revitalize our existing congregations. The primary passion of most of us United Methodists, is to teach, baptize, inspire, and build up those who are already sitting in our pews every Sunday.

Thank God, that revitalization is a priority in our churches, districts and conferences.

However, there is more expected of us.

The teachings of the New Testament not only call for us to care for our own, but also to reach out to new communities with the saving Gospel of Jesus Christ. We are faithful to this calling each week as we invite our friends, relatives, neighbors, and associates to worship with us on Sunday. We are also faithful to this calling when we start a new church designed to reach a new mission field in an "underserved" or growing part of our Conference.

We do not have to choose between strengthening our existing churches, or starting new

churches. We must accomplish both of these missions.

For example, over the past few decades in Arkansas the population has been growing, shifting within the state, and changing ethnically. We have twenty-three United Methodist Churches in Arkansas that are less than ten years old, six of them in non-anglo contexts. This pace has not kept up with the faster pace of the changing demographics within our state.

Steve Compton, Executive Director of the Office of Congregational Development for the North Carolina Conference, offers these six reasons to plant new churches:

1) New people are more likely to join new churches rather than old churches;
2) old churches are moved toward renewal by the presence of new churches in their communities;
3) old denominations are renewed as the percentage of new churches in their total number of churches increases;
4) New churches are more likely than old churches to be open to all kinds of people (inclusive of race, ethnicity, socio-economic, nationality, gender, etc.);
5) new churches are more likely than old churches to call or receive pastors who are women or whose cultural background, race, ethnicity, or nationality differs from that of the majority membership; and,
6) new churches find it easier than old churches to live out new paradigms of mission and ministry (overnight hospitality for the poor and homeless, contemporary worship, etc.)

Lyle Schaller, in his book "Forty-four Questions for Church Planters," (page 27-36) suggest twelve reasons to start new churches:

1) the Great Commission (Matthew 28: 18-20);
2) we cannot rely on long-established congregations to reach all the new generations of people;
3) historically new congregations have turned out to be the most effective approach to reaching new generations of people;
4) a different style of worship and ministry can be more effective in reaching people outside the church than the style that attracts already committed Christians;
5) new churches reach those venturesome personalities who enjoy helping pioneer the new;
6) new churches are focused on evangelism and mission, while long established congregations are often overly concerned with institutional survival goals;
7) the presence of two or more congregations with the same denominational affiliation usually results in a higher level of congregational health and vitality than if one congregation has a denominational monopoly in that community;
8) no one congregation possesses the skills and can muster the resources necessary to reach, attract, serve, and be responsive to the needs of every resident;
9) no one congregation has the resources to reach both young religious pilgrims, mature adults, parents of young children, and also those who are focused on social justice;
10) to reach people who have moved out to suburbs on the edge of town;
11) starting new churches can be an effective means of changing the denominational mix, experimenting with changing the racial/economic/theological mixture of people, ideas, approaches to ministry, models of congregational life, and style of corporate worship; and,
12) if we don't do it, someone else will.

Starting New Churches - It's the Methodist Thing to Do

New church start ministry is faithful to our DNA as United Methodists. The founders of our church: John Wesley, Francis Asbury, Philip William Otterbein, Martin Boehm, and Thomas Coke all had a passion to disciple those who were already active in church. But their passion didn't stop there. They also had a passion for those outside of the church walls; for the downtrodden; and, for the lost who needed a Savior. That passion drove them to give their time and energy to preach outside in the city parks; to preach by the exit doors when the factory shift changed; to preach at the coal mine entrance as miners walked home; and to send circuit riders out into the wilderness of America looking for settlements that did not yet have a church.

The Four Areas of Focus of the General Conference express the vision and yearnings of the people of The United Methodist Church. Over this quadrennium, the church will seek to focus the work of making disciples for Jesus Christ for the transformation of the world around these areas of ministry:

- Combating the diseases of poverty by improving health globally.
- Engaging in ministry with the poor.
- Creating new places for new people and revitalizing existing congregations.
- Developing principled Christian leaders for the church and the world.

It is faithful to our DNA as United Methodist Christians to start new churches with a passion for those in our pews, and a passion for those who are not yet in any pew.

AS WE MOVE FORWARD,
HOW SHOULD WE START NEW CHURCHES IN THE FUTURE?

In the winter of 2011, a consulting firm was engaged to review our church planting history and make recommendations for the future. Among their recommendations:

1) Create a Culture of Faith & Expectation For New Growth

With the commitment to start new churches comes the inevitable rejoinder, "what if it fails?" Some would insist that failures are unacceptable. By its very nature, church planting is a "by faith" enterprise and therefore essential to the faith journey of every conference.

Additionally, the "Call to Action" has mandated conferences to launch more new faith communities, not less, Avoiding failure proves counter-productive to God's people. The Bible contains numerous narratives involving people of faith who tried to avoid failure, but were stretched immeasurably as they stepped out of their comfort zone. Such a "cloud of witnesses" surrounds the Arkansas Conference and any group that ventures to obey God in the missional enterprise of reaching new people. It must be noted that in the Kingdom, it's impossible to have a "success only" policy.

2) **A Dedicated Person to Oversee the Supervision Process**

Some conferences across the Connection have reduced conference positions. The downsizing of some positions appears warranted. However, virtually every time a conference eliminated the position of New Church Director, and handed new church responsibilities back to the districts, church planting efforts have ceased...

3) System & Policies

The Arkansas Conference has developed an exemplar process of assessing, training, and coaching new church start pastors. To resource the cabinet in its decision making about placement of new church clergy, we have a trained assessment team for evaluating candidates for new churches. They serve to resource the cabinet in evaluating "readiness" to plant a new church.

In the future, particular emphasis needs to be on a candidate having a "proven" track record of bearing fruit in reaching new people. It is better to wait for a viable candidate than to appoint someone who lacks the essential the gifts and graces.

Assessment and proper vetting is particularly important when recruiting a planter from another denomination. Extensive background checks and a proven history of growth are needed.

4) A Significant NEW Trend: "Adoptions"

With the decline of many existing churches due to leadership or resources, one emerging strategy in church planting is for vital congregations to "adopt" anemic ones that cannot survive on their own, but find themselves located in an active and abundant mission fields. In these cases, the DS and Conference Director work to have the vital church "adopt" this congregation and bring them under their care. The under-resourced church actually votes to surrender itself to the care of the "adopting" church. All boards and committees disband and the congregation becomes part of the adopted church community. They no longer "manage" their building. The vital church provides resources for the worship service, including clergy oversight and worship music. Often time, the adopting church adds a retired

clergy to provide pastoral care, including home visitation to the remaining congregation. The adopting church starts another congregation in the building to reach the mission field. This brings hope to the existing group. They begin to see their church's legacy renewed.

More and more conferences have utilized this strategy with great success.

5) Work with Missional Congregations:

Because the "parachute" model of planting (dropping a person unfamiliar to the area and starting from scratch) is effective only 10-12% of the time, the healthier model is for larger, vital churches to launch daughter congregations, start extension campuses or "adopt" smaller, struggling sites. But for this healthy model to be effective, the senior pastor and the congregation of the "mother" church must have a heart for others and being willing to share resources, people and income.

It is recommended that the conference spend significant time and energy identifying and meeting with missional congregations in the conference to develop this sense of vision and mission and "heart" for others.

The senior pastors in these congregations hold the key. Regardless of congregational buy-in, if the senior pastor is not personally called, actively engaged, and functioning as an advocate, the project is doomed. The conference should have regional and one-on-one meetings with strategic congregations for honest discussion, for painting the picture of multiplication and to challenge pastors and congregations to multiply.

This work will need to be intentional and long-term as many pastors of large congregations seem fixated solely on their congregations and appear not to value the multiplication of the church.

6) Preparing a Region:

It is always dangerous to underestimate the "institutional resistance" to a new church start from other churches of the same denomination.

Before the selection of new church site and long before the selection of a planter, the district superintendent, needs to spend great amounts of time working with existing UMC churches in the region to lower the institutional resistance. This conversation should include:

- Addressing the "scarcity" mentality. Often, existing churches think there are only a handful of "un-churched" people in the region and feel threatened by a new start. A reality check is needed to show that in fact, there are many un-churched people.
- Addressing the "stealing our members" syndrome. Often, existing churches have an irrational fear that a new church will steal their members, when in fact, no one is ever "stolen"; adults choose a church based on relationships and people will be loyal to a congregation where they have found purpose and meaning.
- Promise and deliver training and coaching for the existing churches so they can grow right along with the new church plant. Existing churches should be offered Turnaround Boot Camps, discipleship training, stewardship work, etc. The concept is that the conference wants the entire region to grow and that a "rising tide lifts all boats".
- Invite existing churches to offer their members gifts and services to a new start. This practice is often called "rent a member." It means that current congregations lend their members to a new start for a specific period of time. Rather than being "stolen" these members return to their church with a new excitement having worked with a new start and they lead the existing congregation in new paths of reaching others as well.

7) Recruiting and developing Hispanic and African-American Leadership:

Twenty-six percent (26%) of the new church starts (2004-2011) were in a non-Anglo context. As the demographics continue to change in Arkansas there will be a growing need for more pastors for racial/ethnic new starts. For example, the "Delta" region of the conference is filled with communities that are predominantly African-American but there are few available and qualified African-American pastors to staff existing congregations or start new ones. The conference will need to begin an intentional process of recruiting and en-

couraging new leadership. Many of these leaders will not take the traditional route of years of seminary, and alternative training for lay leaders, pastors with local authorization, and bi-vocational pastors will be needed.

8) Coordination between the Conference Director and the District Superintendents:

It is critical for the Conference to have all new starts church coordinated by the Conference Director's office and to have a strong partnership in all starts with the DS. The Conference Director and DS must act as one voice to the new start and to the churches in the region.

When an existing church offers resistance, or the senior pastor of a "mother" church withholds support, such actions must be challenged immediately. For this to happen the Conference Director and DS have to be in tune with one another. If the Conference "system" isn't coordinated, new starts suffer. Those Conferences that produce the most effective new church starts are all on the "same page" from the Bishop, to Conference Staff to District Superintendents. Because the Conference New Church Development position is relatively new, there is work still to be done in the Conference to make new church starts part of the "DNA" of the Conference.

To clarify, the District Superintendent supervises all new churches in their district. All decisions belong in their hands. The role of the Conference New Church Director serves to "resource" the DS at all times, providing help with selection, demographics, training, and ongoing coaching.

9) Benchmarks:

It is critical that every new start know its benchmarks and for the Conference to hold the new start to those benchmarks. It is tempting to keep extending starts hoping that they will turnaround. Not every start will be a success. It is only good stewardship to pull the plug when a new start isn't working.

10) Second Pastors of New Church Starts:

Fact: never underestimate the vulnerability a new church feels over the loss of their "founding pastor." When a new pastor follows the "Founder", this proves quite traumatic to a young congregation. Appointing a pastor to this situation is quite different than appointing a pastor to an existing congregation. Careful assessment of a second pastor is essential to discern gifts for continuing to keep the new start on a missional focus while also having the gifts to put in place the needed structures of a growing church. Not just anybody has such a skill set.

11) Celebrate, Celebrate. Celebrate:

The Arkansas Conference has a growing new church start movement with many successful church plants. This fact has not been celebrated enough throughout the Conference. Too much emphasis has been placed on a couple of failed starts. What needs to lifted up in conference, district and local church settings is the 2,000 people whose lives have been changed by new starts.

In Barry Morton and Rob Williams, the Conference has developed some spectacular new start leadership; one only has to be around such leaders for a few moments to feel the Spirit. Painting the picture of what has succeeded already, and the many possibilities for the future, will help bring new church starts into the mainstream of conference life. For most Conferences and denominations, new church starts have not been front and center for decades.

During the last eight years, the Arkansas Conference has made significant progress in the area of new churches. Celebrate the foundation that's been laid so that the AAC may continue to change lives and transform communities for the sake of the Gospel.

†††

OUTDOOR MINISTRIES COMMITTEE

Our two conference facilities and three district camps continue to provide opportunities for worship, study, meditation, recreation, fellowship, and personal retreat in settings that uniquely afford participants an experience of God through the great outdoors. We use all of the resources we have to provide children, youth, and adults at every stage of spiritual formation a pathway to deeper discipleship. The personal witness of laity and clergy alike affirms that a call to deeper discipleship as well as to full-time Christian service has often occurred on hillsides, by the lakeside, and through mountain top experiences. These can happen best when we intentionally seek to encounter God in a remote setting, far away from the routines and relationships that characterize our daily lives. To that end our vision, mission, and goals for the year remain as follows: Our Vision is to be "A ministry where God's people are afforded the windows, doors and pathways to experience more fully God's love, mercy and grace through a broad range of outdoor settings and activities."

Our Mission is "to provide opportunities to make disciples for Jesus Christ by offering a means for their growth and development through a wide variety of facilities and programs."

Goal 1 - Increase people participating in outdoor ministries

Goal 2 - Involvement by pastors and church leadership

Goal 3 - Improve quality of facilities and programming

We have also begun exploring creative collaboration with local churches and other ministries to address the four areas of focus. We believe that our settings can help individuals, groups, congregations, and our conference in ministries:

- Combating the diseases of poverty by improving health globally
- Engaging in ministry with the poor
- Creating new places for new people and revitalizing existing congregations
- Developing principled Christian leaders for the church and the world

We have continued to incorporate information gathered through our participation in this last year's national gathering and training event at Lake Junaluska Retreat Center in North Carolina. We have likewise sent representatives to a national gathering jointly sponsored by the United Methodist, Presbyterian, and Lutheran Churches on "How to Afford the Ministry That We Cannot Afford to Lose." Finally, we have participated in a work camp and networking event sponsored by the Southcentral Jurisdiction in Oklahoma in February. As camping and retreat ministries continue to be more specialized, providing training for our leaders is imperative. Indeed, we hope to use connections we have made during these gatherings to bring training to administrators, board members, and volunteers in our conference in the future.

Finally, as chair I will be recommending that our Conference Committee join the Boards of Camp Tanako and Mount Eagle who have unanimously voted to seek the guidance of an independent consulting team, Run River Enterprises, to help us in joint strategic planning for our future. The central question of any faith based planning process is: "What is God calling us to do in and through this ministry at this time?" Our answers to that question and the specific plans that emerge for viability, organizational structure, program, marketing, and operations are essential to our future.

Respectfully submitted,
David Fleming, chair

†††

PARISH AND COMMUNITY DEVELOPMENT

Our committee has continued to develop new ministries to make Disciples for Christ through the programs listed here.

— Church Revitalization Program —

The Church Revitalization Program of the Arkansas Conference ended December 31, 2011. The grants awarded in 2011 are listed below.

Church Revitalization Fund

Name	Amount
Adona UMC	$1,000

Amity UMC..... 2,000
ASU 1,000
Christ Way UMC, Jonesboro 3,000
Cushman UMC 995
Elm Springs 1,500 once proof that additional $3000 is raised (no proof has been received 1/13/12)
Emmet UMC 2,000
Fairview UMC, MH 2,000
Farmington UMC 1,500
Gardner UMC, Hot Springs 1,000
Goddard UMC 2,000
HamburgUMC 1,000
Heritage UMC, Van Buren 2,500
Imboden UMC 2,500
Jacksonville UMC 3,000
Lacey UMC 3,000
Leola UMC 2,000
Lisbon UMC, El Dorado 2,500
Murfreesboro UMC 2,000
Oak Forest UMC, Little Rock 5,000
Oakley Chapel UMC, Rogers 2,500
Quapaw Quarter UMC, Little Rock 5,000
Rockport UMC 750
Russellville FUMC 2,500
Sparkman UMC 2,000
St Luke UMC, Pine Bluff 2,000
Sweet Home UMC 2,000
UALR 5,000
UAM.....2,000
Vietnamese UMC, Fort Smith 2,000
Waltreak UMC 2,500
Warren UMC.....2,000
Wesley UMC, Russellville.....2,500
Wheatley UMC 2,000
White Hall UMC 2,000

— Arkansas Conference Loan Fund —

Low interest loans are available to local churches who are seeking to improve or expand their facilities to better serve their parish area. A church receiving a loan from the Conference Loan Fund shall have a period of financial stewardship cultivation during each year assistance is given and is expected **to pay its apportionments** for the total program of the United Methodist Church. Loans are considered based on the **following** guidelines.

1. Loans shall be payable one-half upon approval of the Parish and Community Development (P&CD) Committee. The remaining one-half shall be paid upon certification by the pastor and the district superintendent that the project has been completed. All payments will be made to the local church through the district superintendent. **It shall** be used only for the specific project as approved by the P&CD Committee and the District Board of Church Building and Location.
2. An application requires the approval of the District Board of Church Location and Building (¶1414-1416 in the Discipline).
3. An application requires a promissory note signed by the trustees of the church.
4. There shall be insurance on any property financed with Conference Loan Fund.

5. The guidelines established in the Discipline ¶1431, 1432 and 1435 and the guidelines for loans in this Conference Journal shall be followed.
6. There shall be no prepayment penalties.
7. The interest rate shall be **set by the P&CD Committee.**
8. The minimum repayment of the loan shall be $1,000 for principal plus interest annually. The term of the loan shall not exceed (15) years. **Loan repayment shall be made on a monthly schedule.**
9. The Secretary of the Conference Loan Fund shall advise the Director of the United Methodist Foundation of Arkansas when payment is to be made **to the church.**

— Applications for Loans —

All applications for loans shall be submitted on forms provided by the Parish and Community Development Committee and shall provide in full the requested information including the approval and recommendation of the pastor and district superintendent. An application for a loan to build a new building, obtain land from a church site, expand an existing building, or provide major renovation of a building shall be accompanied by a letter or minutes for the District Committee on Church Location and Building showing approval and support. Application for loans from the Conference Loan Fund are to be made through the Conference Loan Secretary: Bill Wisener, (870) 367-5334 (office); (870) 367-7341 (fax); (870) 723-0952 (cell). His address is: Bill Wisener, c/o Simmons First Bank, 473 Highway 425 North, Monticello, AR 71655.

Applications for loans from the Conference Loan Fund may be made at anytime. However, they must be in the hands of the Conference Loan Secretary by February 15 or **September 15** of each year, and will only be considered at that time. Inquiries for further information about the services and assistance of the Parish and Community Development Committee may be directed to the Chairperson of the Committee: Bob Burnham, phone 870-735-1805.

— Action on Applications for Grants or Loans —

The Parish and Community Development Committee will act on application for grants during the month of March of each year. Factors entering into the consideration of applications shall include the evident need for the project, the extension of Christian Ministry the project will make possible, the population and area to be reached, the degree to which other churches are serving the area under consideration, the evaluation of the proposed project by the District Superintendent, the Bishop, Cabinet, and district agencies, as well as the results of research by the Church Revitalization Program. The level of local church's participation and effort are also significant factors. Full approval and authorization of grants from the Church Revitalization Fund and loans from the Conference Loan Fund shall be lodged in the Parish and Community Development Committee.

— Disbursements of Grants or Loans —

In general, disbursements of a grant may be made to a project when the Pastor and the District Superintendent certify by letter to the Secretary of Church Revitalization that the funds, thus made available, will when combined with other available funds, make possible the completion of the project. Disbursement of a loan may be made when all requested forms are in the hands of the Conference Loan Secretary. As money becomes available in the appropriate fund, a disbursement check shall then be mailed to the District Superintendent for delivery to the project. Approved Grants must be requested within two years of the approval date.

— New Congregation Development Program —

The Parish and Community Development Committee, is charged with "encouraging and supporting the development of new and established congregations", (¶731.5e) and the Catch the Vision Fund is the process whereby meaningful contributions can be made in starting new churches and to the proposed relocation of existing congregations when justified.

I. NEW CONGREGATIONS:

A. Goal: It shall be a goal of the Arkansas Conference to start three new congregation a year within the conference as the need arises and the resources are available which is in harmony with Strategic Initiative #1.
B. New congregations may be started in a variety of ways, including (but not limited to):
    1. an existing congregation initiating a mission outreach, mother/daughter, second campus,

and/or similar new starts for the purpose of developing a new congregation;
2. an existing congregation initiating an extension Sunday School in another location;
3. a pastor may be appointed to a given area for the purpose of establishing a congregation;
4. a pastor may be appointed to a piece of property already owned to start a new church;
5. The District Board of Church Location and Building identifies an area or community of significant growth for a new or relocated congregation and one of the above may take place;
6. Bishop, Cabinet, and or the Director of New Church Starts may identify an area or community as a target for a new church start. However, the ultimate decision, identification, and funding request for a new church start rests upon the authority of the office of Bishop of the Arkansas Annual Conference.

C. Criteria for an Emerging Congregation:
   l. Missions and Ministry shall be a focus from the beginning of each congregation. The purpose of a United Methodist Church is to be held forth by each pastor so as to present the Gospel in the community.
   2. A strong community of faith, fellowship or koinonia, will be an aim to provide strength and support to each person in the Body of Christ.
   3. Stewardship in all its aspects (time, talents, finances) will be taught so as to enrich the goals above as well as to financially undergird the fledgling congregations.
   4. While the pastor is critical in the formation of a new church, the people need to help provide a setting conducive to the high morale of the pastor.
   5. The first full year after the church is constituted they shall be given the same Apportionment responsibilities as other churches, in accordance with the council on finance and administration (CFA) formula.

II. FINANCIAL SUPPORT FOR NEW CONGREGATIONS:

Support for the new congregations can come from several sources such as: the congregation itself, district mission funds, district "special" funds/apportionment, interested individuals or groups in the community; Equitable Compensation Commission (key charge arrangement), and Catch the Vision funds. These new and relocated congregations, particularly the new ones, will need this assistance for clergy salary and housing and utilities support, first meeting facilities, site purchase, program, outreach ministries, advertising, signs, leadership training.

A. First meeting facilities can include arenas, theaters, community building, other religious group buildings, public buildings (schools, auditoriums). We do not recommend or endorse the use of trailers. It is important to have a focal point for identity during the beginning for the new congregation, but deliberate, long-range plans need to be made to avoid premature, debilitating indebtedness.
B. Salary, utilities and housing for the pastor will be needed until such time as the new congregation can become self-sufficient. A five year declining rate of support from district, Equitable Salaries, or other funds, is anticipated, however, each church will be urged to make stewardship education among its primary goals to shorten the time whenever possible.
C. Site selection and purchase can come at any time prior to, or after the organization of the church; unless there are unusual circumstances, five acres will be considered the minimum goal for a new congregation. Once the property is identified through the combined efforts of the bishop, cabinet, district board of church location and building, and the parish and community development committee, the purchase will be pursued in accordance with the Book of Discipline.
D. Outreach and programs of nurture should begin with the advent of the new church, even before there is a sizeable number of members and constituents. A recommended goal for the congregation's budget is seen as one-fourth salary, one-fourth mission/outreach (including initiating apportionments), one-fourth program (including advertising) and one-fourth debt retirement.
E. The First Phase in the building program will be crucial to the continued growth and nurture of the new congregation, therefore, a premature program is to be avoided. The General Board School of Congregational Development recommends that a building committee not be appointed until regular worship attendance reaches 125, and also not plan for the construction to be completed

until attendance averages at least 200. This first phase needs to be constructed within the bounds of a reasonably manageable debt for the membership (national statistics indicate the need to be at a $60,000 self-generated budget with 1/3 for debt retirement as the minimum requirement). Catch the Vision funds are seen as one way to help avoid indebtedness which might severely limit the focus and capabilities of those members and future members.

III. CATCH THE VISION FUNDS:

A. Monies collected from the Catch the Vision annual calls will provide support to eligible projects for the following purposes:
   l. Site purchase for a present or future development.
   2. Assistance for start-up and first meeting facilities.
   3. Assistance in the first phases of the building program.
   4. Assistance for new faith communities growing out of existing congregations as extension campus ministries.

B. New Congregations/Churches formed by Relocation or Merger. Relocating churches and new congregations formed by merger will be eligible for funds under the following criteria:
   l. A relocation church is one that develops at the initiative of the bishop, district superintendent/cabinet, district board of church location and building, with the advice and consultation of the parish and community development committee. It shall be defined as an existing group becoming a new church, with a new name, in a new area, having participated in training about what it means to be a new church.
   2. New churches resulting from a merger of two or more congregations will be eligible under the same process as for relocation.

C. Limits on Catch the Vision Funding:

The following shall be the limits of time and dollars for new congregations:
   1. A church shall be considered new for five years from the date of the appointment of the pastor. An extension of up to two years may be granted for special circumstances after an in-depth review.
   2. A maximum of $350,000 will be allowed to any one situation, covering all items as noted in III. A. Actual funding will be determined by the needs of the project and the availability of funds.
   3. Projects eligible for funding within the above limit must have been approved as a qualifying project by the Parish and Community Development Committee prior to the beginning of the project.

D. Application for Catch the Vision Funds.
   1. Send a letter of request, including the signature of the District Superintendent and others as needed for the specific request to: Bob Burnham at (870) 735-1805 at 215 N. Missouri, West Memphis, AR 72301.
   2. Requests for Catch the Vision funds will be considered at the time of the request in consultation with the chairperson of Parish and Community Development to receive funds administered by the United Methodist Foundation if funds are available.
   3. Consultation with the chairperson of Parish and Community Development is essential for the funds to be released upon recommendation of the bishop. The Director of New Church Starts will communicate such on behalf of the bishop. The Bishop has the authority to set a missional priority such as a new work leading to the development of a new faith community and through consultation with the chairperson of Parish and Community Development, the release of funds to achieve those ends. All request must comply with this process. A plan and description of this new work will be on file with the Chairperson of the committee. The committee shall be involved in the progression and continued evaluation of the new work through and with the director of New Church Starts. The committee will request and receive reports of the disposition of Catch the Vision Funds on a regular basis held in trust with the United Methodists Foundation.

E. Priorities for Catch the Vision Funds:

1. A New Work
2. A Merger of two or more congregations forming a new congregation.
3. A Relocation as defined above.
4. A new ministry endeavor in an existing congregation to make new disciples for Jesus Christ.

All applications must be accompanied with a written ministry plan that outlines the priority actions of the church in reaching out to make disciples and how the monies will be used to aid these actions.

CATCH THE VISION GRANTS	2011
Wesley@Wesley, Russellville	20,000
Riverside UMC	20,000
Pontiac UMC, Springdale	25,000

— Church Awards Program —

The Church of the Year Awards will be given at the Celebrating Ministry Luncheon during the Annual Conference session.

Bob Burnham, Chair

†††

RELIGION AND RACE COMMITTEE

CCORR remains dedicated to the principles of the national office to equipping individuals and groups with tools to develop and build relationships of inclusivity and tolerance among racial/ethnic groups as it works to make disciples of Jesus Christ in the transformation of the world. CCORR continues to provide leadership and support to members and young adults to participate in leadership training and planning opportunities. Below is information on participation on joint task forces engaged in concerted planning and action.

- Members of CORR are participating ongoing in the planning, implementation activities and evaluation of Crossing Jordan. Members have traveled to targeted sites providing listening sessions and capacity building activities for local churches and pastors.
- The most recent joint event of BMCR, Crossing Jordan and Religion and Race was "Can We Talk" held November 18 – 19, 2011 at Philander Smith. The event welcomed participants from across the South Central Jurisdiction and South East Jurisdiction and other areas.. Bishops, district superintendents, pastors and lay persons were in attendance. "How does the Call to Action affect African-American churches?" Scholarships were made available to persons that incurred travel expenses.
- Partnering with Conference Committee on Church and Society, Methodist Federation for Social Action and Black Methodist for Church Renewal in planning of the Imagine Justice Summit, held September 16 – 17, 2011. Sara Bayles of Conway resourced the display table with materials from the General Commission. Sara was completing an internship at the national office in Washington, DC. Financial assistance was provided the Imagine Justice event to assist with travel for the speaker Susan Burton.
- Joint monitoring activities with COSROW at the June 2011 annual conference in Hot Springs, AR.
- Request made with the annual conference committee to schedule times to introduce the monitoring ministry on the front end of the conference as well as a slot for a final report. A final report was denied and recommendation was accepted for the reports to appear in the Daily Digest.
- Partnered with the Crossing Jordan project throughout the year. Collaborated on the development of the 4 year Comprehensive Plan for African-American Churches.
- On going participation with the GCORR Webinar learning experiences on designated Mondays.
- Conference Commission on Religion and Race ensuring that the persons nominated to serve are notified and willing to serve is a major effort. Names for potential committee members were submitted to Rev. Phil Hathcock for recommendations to the Conference Nominating

Committee.

- Churches and individuals are being recruited to participate in drop the "I"-Word national campaign.

An ongoing goal is to develop responsive committee representation on CCORR.

†††

SPIRITUAL FORMATION COMMITTEE

The Conference Committee on Spiritual Formation is responsible for the promotion and development of the spiritual life for clergy and lay persons of all ages by conducting seminars and training events (private and corporate prayer, Bible study, and spiritual growth opportunities) and encouraging the use of resources for spiritual formation, as well as supporting the ministries of prayer in the local church (*United Methodist Book of Discipline*, paragraph 630). These responsibilities have grown and expanded with every General Conference since 1996. Spiritual formation is the process of being conformed to the image of Christ for the transformation of the world. These ministries are fundamental to making disciples of Jesus Christ.

Our committee continues to design and conduct retreats for clergy and laity in our conference to promote and facilitate the development of the spiritual life. We believe that spiritual formation of both clergy and laity is vital for the overall health of mind, body, and spirit and the care of souls as well as for spiritual renewal in the Church. Many peer reviewed published studies have identified lack of attentiveness to matters of spiritual formation as a major cause of clergy attrition, malpractice, and burnout. Healthy, well-functioning ministers (both clergy and lay) contribute to healthy, well-functioning congregations. Spiritual formation is essential for developing mature Christians.

1. In recent years our conference committee has brought the Upper Room Five-Day Academy for Spiritual Formation to Arkansas twice and we have another Five-Day Academy planned for the spring of 2013. These events have been held at our jurisdictional retreat center at Mount Sequoyah and have been well received and attended by both clergy and laity from within our conference and jurisdiction.
2. We have also designed and conducted a course on spiritual formation which has been approved as an Advanced Lay Speaker's course in our conference.
3. We have also held annual spiritual formation retreats at Mount Eagle, and in 2011 we held both a spring retreat and a fall retreat. The 2011 fall retreat resulted in the completion of the Stations of the Cross as a permanent resource for Mount Eagle. The 2012 spring retreat will be March 4-7 at Mount Eagle.
4. The spiritual formation committee continues to sponsor a special room at annual conference that is set aside for prayer and spirituality. The room features visual, auditory, and tactile ways of experiencing prayer as well as morning teaching sessions and other activities. The Prayer and Spirituality room provides an oasis where conference attendees can withdraw for long or short periods of prayer and reflection and for learning.

Respectfully submitted,
Bill Buchanan, chair

†††

UNITED METHODIST WOMEN

The Arkansas Conference United Methodist Women continue to foster spiritual growth, develop leaders and advocate for justice. They strive to demonstrate faith, hope and love in action.

- The Arkansas Conference United Methodist Women will continue programs and activities that promote our purpose:
  The organized unit of United Methodist Women shall be a community of women whose PURPOSE is to know God and to experience freedom as whole persons through Jesus Christ; to develop a creative, supportive fellowship; and to expand concepts of mission through participation in the global ministries of the church.
- UMW Conference Delegates, Women's Division Board Nominees and other Arkansas United

Methodist Women will attend the Quadrennial meeting of the South Central Jurisdiction United Methodist Women June 22-24 in Abilene, Texas.

School of Christian Mission Study Leaders and Conference Officers will attend West Gulf Regional School of Christian Mission June 25-28 at McMurry College in Abilene, Texas to prepare for the Arkansas Conference School and receive officer training.

- The School of Christian Mission will be August 1-4 at Hendrix College in Conway. The studies this year will be Haiti, Immigration in the Bible and Poverty.
- The UMW officers' terms run from January to January; therefore the United Methodist Women will continue to function as 9 districts through 2012. The merger to 5 districts will take place January 1, 2013.
- The Interim District Steering and Nominations Committees will meet Wednesday morning, August 1 to prepare for the merging of the new districts.
- The United Methodist Women Annual Meeting will be Saturday, November 10 at St. James United Methodist Church in Little Rock with Karon Mann as the keynote speaker.
- The five new districts will meet to elect officers and approve budget and standing rules for 2013 at the UMW Annual Meeting, Saturday, November 10.
- The Arkansas Conference United Methodist Women have pledged $275,000 to Women's Division for national and international mission work in 2012.
- Efforts to organize a unit in every church in the conference will be pursued.
- Efforts will be made to organize younger members' circles.

Judy Jacobs
Arkansas Conference UMW President

†††

UNITED METHODIST YOUTH, COUNCIL ON

This year the Arkansas Conference Council on Youth Ministries (ACCYM) had much success in planning and carrying out seven events and worked diligently throughout the year while growing accustomed to the changes to the Conference made at last year's Annual Conference.

In July 2011, the 2011-2012 CCYM members came together for a planning retreat at College of the Ozarks in Clarksville. From there, all members split up into their task forces designated by the executive council made up of president Madison Schallhorn, vice president Susan Warren, secretary Michala Roberts, then chaplain MJ Booker, JYT (Jurisdictional Youth Team) Representatives Sam Petty and Jacob Sentell, and YSF (Youth Service Fund) Chair Bailey Moon. From there the youth worked on planning the events Refuge, Mitto, Veritas, Choir Tour, Junior High Assembly, Senior High Assembly, and working on YSF.

These forty youth worked hard with helpful resource adults to plan and think of fresh, new ideas for these events. They met in September, November, January, and March.

The first event of the year was Refuge in November held at Camp Wyldewood in Searcy. This was a junior high event that saw one the largest number of participants for this event to date. The event was based upon CCYMer-led small groups with a guided curriculum. These CCYMers served as leaders and mentors to the junior high youth. The speaker was Mike Meeks and the band was Visitor's Parking, a band based out of Hot Springs with one of its members in CCYM—Gable Bradley. The participants took home a message about TTYL—Talking to Your Lord.

Following that was the newest event Mitto. This is the first year that Mitto has occurred and was chaired by Caitlyn Hendrickson and Max Hocott. The week after Christmas thirty youth came together to work on mission and outreach in the Central district. They worked at the Methodist Family Health children's home and behavioral hospital, the Compassion Center, the Ronald McDonald House, worked with elderly members of Pulaski Heights Methodist church in Little Rock, and repaired the Wesley Foundation building at the University of Arkansas at Little Rock campus. This event plans to move to a different district every year in an effort to bring mission to every district on a five year rotation.

The biggest event, Veritas, happened in the last weekend of February at the new location in

Rogers at the John Hammonds Convention Center. This event also saw the biggest crowd to date at 1530 youth. The event was open to seventh to twelth graders. The theme was Revolution and the participants received messages about revolutionary love and the unconventional love the Jesus had for everyone from Mark Oestericher. They also experienced and learned through worship, workshops, fellowship, and a mission project. There was also exciting Saturday night entertainment illusionist Drew Worsham and local Christian bands that performed Friday night.

At the March meeting the ACCYM elected the new executive officers that will hold positions for the 2012-2013 year. These new officers are President Caitlyn Hendrickson from the former Central district, Vice President Michala Roberts from the former Central district, Secretary Jessa Wilson from the former Northcentral district, JYT Rep Brooke Hobbs from the former Southcentral district, Chaplain Miller Wilbourn from the former Central district, and this year there was a special suspension of the rules that only allowed one YSF chairperson so that Henry Bowen from the former Northcentral district and Henry Darnell from the former Northwest district could serve at Youth Service Fund co-chairs. These new executive-elects officially are put into office at the foot washing ceremony at Senior High Assembly in July and will become new chairs for next year's events.

No large events occur until Choir Tour from June 24 to July 1. This event has multiple practices throughout the year in Hot Springs to work on music that they will tour throughout many towns in Arkansas. This year's schedule is as follows:

June 27 – St. Paul UMC, El Dorado, 7pm
June 28 – Monticello FUMC, 7pm
June 29 – Forrest City FUMC, 7pm
June 30 – Blytheville FUMC, 7pm
July 1 – Memphis Fun Day, 7pm
July 2 – Lakeside UMC, Pine Bluff, 7pm
July 3 – Beebe FUMC, 6pm

Junior High Assembly and Senior High Assembly occur in the summer from July 22-26 at College of the Ozarks. This year, the events will occur separately but simultaneously, which differs from previous years when Senior High Assembly started right after Junior High ended. This change was made in an effort to assist youth directors with transportation and volunteer issues. These events are based around small groups led by youth directors and other adults with around six youth from different districts.

Finally the year comes to a close with the Methodist Family Health walk and YSF Lock-in on August 3. The walk starts at the North Little Rock side of the Big Dam Bridge at Cook's Landing. The cost is $20, but all proceeds go to the Methodist Family Health and its missions. This is not specifically an event that the ACCYM puts on, but we support it and urge youth groups to go before they go to the YSF lock-in at Wild River Country. The lockin helps raise money for grants that YSF sends to groups that apply.

The 2011-2012 year was a very productive, fruitful, and blessed year for the ACCYM. Hard work, helpful adults and parents, and our faith and guidance in God got us through.

Madison Schallhorn
ACCYM president

†††

Institutional Reports

†††



ALDERSGATE CAMP

www.campaldersgate.net

The team at Camp Aldersgate has had another incredible year, once again! While we continued to serve and provide our year-round specialized programs for kids with disabilities and medical conditions, as well as our programming for senior adults, we also had another huge opportunity placed in front of us! Camp Aldersgate was asked to apply for an enhancement grant from the Donald W. Reynolds Foundation. We applied and received grant funding to support some significant changes at the Camp.

This grant will provide support to build the internal, programmatic and financial capacity of the Camp by funding functions such as long-term, strategic, fundraising and master planning, staff development and training, Board development and office modifications. This is an incredible opportunity for the Camp, and it will help ensure our continued success. The Foundation has certainly already transformed the 'outside' of the Camp and now will help transform the 'inside' of the Camp with the newly awarded grant. This will be a huge step forward in how we plan for long-term growth.

With all of these wonderful changes, the most important thing I need and want you to know about Camp Aldersgate is the significance of what our programming does to change lives. The following is a letter from a camper parent:

To Whom It May Concern:

My children, Abby and Allen, both attended Camp Aldersgate's Kota camp during the summer of 2010. It was the third year for both to attend this camp, and the experience has proven to be invaluable in their lives.

Abby, 11, was diagnosed with Asperger syndrome at age 4. She loves to draw cartoons and collect insects, read books and cook with her dad. She has come so far in her life, but she still requires close supervision. She doesn't always recognize danger, and she is easily frustrated or frightened by the simplest things. In her daily life, she spends most of her time in school or in therapy, and there isn't a lot of time for extracurricular activities. However, there aren't many activities she could engage in. She won't compete on a team, and her focus wanders easily, which frustrates most coaches and other children. There is no such thing as "just dropping her off" anywhere, which severely limits her social options.

Camp Aldersgate is a wonderful gift for Abby. She actually can talk about an activity that seems "normal," something other kids might do. At camp, she is engaged and is never left standing outside looking in. People mean well, but let's face it, often children get swept up in their own lives and it takes extra effort to include a child with a disability. Abby often feels hurt or left out of normal interactions at school, but not at Camp Aldersgate. She gets to shine, which is so rare for her. More than that, it's a chance for her to learn independence, to see how other kids do for themselves, and to be inspired to try new things. It gives her confidence and a great model to follow. This year, for the first time, she can take a shower by herself and shampoo her own hair – things she first did at Camp Aldersgate. She doesn't

feel separated, isolated in a group of "others," and that makes a difference to her.

While raving about how Camp Aldersgate has helped my daughter, I have saved the best for last. I honestly feel it has had more of an impact on my son, 9.

Allen knows his sister has a disability, but he accepts it as just another characteristic, like eye color or weight. He has basically grown up at Camp Aldersgate, and he loves everything about it. The best thing for me, though, is that Allen does not see disabled children as being disabled. They are simply part of the gang, others who are at camp. There's nothing to set them apart, and he engages with them as he would any other children. He doesn't coddle them or talk down to them – they are simply his contemporaries. His best friend at school has Asperger's, yet Allen doesn't see that. I don't know if he would so easily overlook differences if he didn't see that attitude modeled summer after summer at Camp Aldersgate.

If the goal of a camp such as Aldersgate is to give new opportunities and insight to disabled children, it succeeds. If the goal is to help "normal" children accept those around them and incorporate the disabled into their worlds, it succeeds. If the goal is to make a difference in the lives of those it serves, it most definitely succeeds.

I never realized until I had Abby what a blessing it is just to be included, to have people *see* us. We don't appreciate the comfort of belonging until we don't belong. Camp Aldersgate is one more place that gives my child a presence in a world that often goes too fast to slow down and include her. I feel blessed to have it in our community and in our state.

Sincerely, Becky B.

I hope this letter sums up Camp Aldersgate in the simplest of terms – the Camp is changing lives. I want to thank the Arkansas Conference and the individuals in the United Methodist Church for supporting our incredible organization, and the United Methodist Women for leasing the property to us so we can provide such significant and unique programming.

In 2011, Camp Aldersgate served 552 participants from 107 cities and 52 counties throughout Arkansas, as well as six other states. 1,701 volunteers contributed an amazing 35,111 hours of service to the Camp.

Thank you,
Sarah C. Wacaster, Chief Executive Officer

†††

BOSTON UNIVERSITY SCHOOL OF THEOLOGY

Greetings from Boston University School of Theology, one of your United Methodist partners in mission! Thank you for your prayerful support through the past year.

A YEAR TO REMEMBER!

- **New Faculty:** BU School of Theology welcomed six great faculty: *David Jacobsen*, Preaching; *Rady Roldan-Figueroa*, History of Christianity; *Phillis Sheppard*, Pastoral Psychology and Theology; *Pamela Lightsey*, Asso. Dean for Community Life & Lifelong Learning; *Cristian De la Rosa*, Dir. Contextual Education with Community Partners; and *Wanda Stahl*, Dir. Contextual Education with Congregational Partners.
- **Church Connections:** Bryan Stone and students continue to develop new church starts. Faculty and students are working with local churches and boards and agencies, and our graduates are giving strong leadership throughout the church.
- **Global Connections:** Students have come to STH from more than 19 countries on 6 continents.

Travel seminars have studied this year in Jamaica, Israel and Palestine, and Turkey (Ephesus). One seminar roamed the Boston region, with students from BU and Russia, who visited and worked together in diverse ministries.

- **Intentional Living Communities**: We have two dynamic intentional living communities – Theology House and Green House – and are working toward a third!
- **Contextual Engagement:** We continue to build great partnerships with churches and service agencies, both local and global. We welcome others!
- **Community Building:** Community life is buzzing with dynamic weekly worship, daily Morning Prayer, and afternoon Bible Study. Students have delighted in work days, Saturday reading retreats, a weekend "Beside Still Waters" retreat, and two spring break journeys: Seminary Singers Tour in Florida and a "Vocation Vacation."
- **Sustainability:** The School stepped up its green offices, composting, and carbon reduction. We were even a BU Challenge winner!
- **Reclaiming our Tradition:** We dedicated the *Truman D. Collins Chair of Global Christianity and Mission* and honored the Collins Professor Dana Robert. We also honored Distinguished Alums: *Sally Dyck* ('76, '78), UM Bishop, Minnesota; *Philip Wogaman* ('57, '60), ethicist and leader in church and academy; *Janet Yarlott Horton* ('76), pioneer as army chaplain; *Barry Lynn* ('73), public theologian on church and state; and *Jeremy Smith* ('06), young tech-savvy alum and UM pastor in Oklahoma.
- **People's History:** We had a fabulous lecture and interview with James Lawson, UMC pastor, Civil Rights leader, and prophet!

STILL TO COME!

- **Alumni/ae Connections:** Find interesting articles on STHConnect (http://www.bu.edu/sthconnect/). Watch also for regional alumni/ae gatherings (send ideas to Jaclyn Jones, jkjones@bu.edu or 617-353-8972).
- **Matriculation and Alum Weekend:** On 19 September 2012, we will welcome an outstanding class of new students, install the new Walter G. Muelder Professor of Social Ethics, and honor the School of Theology Class of 1962.
- **Lifelong Learning:** Webinars are unfolding! Stay tuned
-

With gratitude and prayer,
Mary Elizabeth Moore
Dean, Boston University School of Theology

†††

EMORY | CANDLER SCHOOL OF THEOLOGY

CANDLER SCHOOL OF THEOLOGY
Emory University, Atlanta, Georgia

Candler School of Theology prepares *real* people to make a *real* difference in the *real* world. Our commitment to authentic discipleship and relevant ministry enables us to develop uniquely well-rounded leaders who are challenged academically, encouraged spiritually, and immersed in Christian service from the first day they arrive on campus.

As one of the 13 official seminaries of The United Methodist Church, Candler is grounded in the Christian faith and shaped by the Wesleyan tradition of evangelical piety, ecumenical openness, and social concern. As one of seven graduate professional schools of Emory University, Candler provides a rich context for learning and formation supported by the extensive resources of a top-tier research university. As a school located in the major metropolitan area of Atlanta, Candler offers students a learning environment that reflects the highly diverse communities of our 21st century world. There is no better place for ministry preparation that addresses our major denominational priorities: developing leaders, starting and growing churches, ministry with the poor, and improving global health.

Candler's student body continues to reflect the diversity and breadth of the Christian faithful.

Our enrollment stands at 479, with 372 seeking the Master of Divinity, 64 the Master of Theological Studies, 19 the Master of Theology, 17 the Doctor of Theology, and 7 enrolled as Special, Non-Degree students. The total student population is 22% U.S. ethnic minority, 8% international, and 50% women. Forty-four denominations are represented, with 52% of MDiv students being United Methodist. The median age of our entering class of MDiv students is 26, with 50% of total enrollment under thirty.

An extraordinary gift of $15 million from the O. Wayne Rollins Foundation will make possible the construction of the second phase of the school's new building. In recognition of this gift, the first building—a 65,000-square-foot facility completed in 2008—will be named in memory of the late Rita Anne Rollins, the first grandchild of the foundation's namesake. The new building will house the Pitts Theology Library, additional classrooms and offices, group study areas, and the Wesley Teaching Chapel.

Candler and The General Theological Seminary (GTS) in New York have formed an innovative partnership that includes the sharing of library resources, collaborative educational programs, and the exchange of both students and faculty members. The partnership began this fall with the transfer of 90,000 volumes from GTS to Candler's Pitts Theology Library, and will continue to expand this year via student/faculty exchanges and continuing education programs.

Candler has introduced two new ways to make theological education more accessible. First, we launched a Tuesday-Thursday format for core courses for our incoming students in order to lessen the burden of commuting. Second, we began offering certain courses in an online or hybrid format. Two courses were piloted in January term and spring semester. We remain deeply committed to the highest quality education for our clergy and will offer only those hybrid and online courses that meet a gold standard of excellence in teaching and learning outcomes. Faculty members undergo rigorous training in order to translate their courses to an online format.

Candler continues to emphasize preparing our students for leadership in an increasingly global context. We now offer 17 academic exchanges with theology schools across five continents and 15 countries, including many related to The United Methodist Church. In addition to our ongoing summer internship program with the Methodist Church in the Bahamas, this year's travel seminars included the Middle East Travel Seminar in May-June and World Methodist Evangelism Institute evangelism seminars to Colombia, Indonesia, and Israel.

A hallmark of the Candler MDiv experience, the two-year Contextual Education program shapes our students' pastoral identities by interweaving service at ministry sites with academic analysis in the classroom and spiritual reflection in pastor-led small groups. In any given week, Candler deploys more than 250 ConEd students throughout the region to minister to people in congregations, hospitals, and social service agencies. This year we have continued Candler Advantage, a program designed to pay rising third-year MDiv students for summer internships in congregations so they can further hone their pastoral skills beyond the first two years of ConEd.

Candler's Lifelong Learning events strengthen the church by providing opportunities for clergy and lay leaders to learn more about the practice of ministry. Our Fall Conference, "The Art of Preaching in the 21st Century," brought to campus some of the most respected names in preaching, including Otis Moss Jr. and James Howell. The Spring Conference, "The Singing Church," gathered experts to lead an exploration of the best practices and emerging trends of congregational song.

In addition to our Lifelong Learning events, Candler oversees the educational process of more than 900 people each year through the Course of Study regional school and our five extension schools in the Southeast.

Despite today's challenging economic climate, Candler remains steadfastly committed to making theological education financially feasible. Although our operating budget essentially remained flat this year, we dedicated $4.5 million to financial aid. Seventy-seven percent of eligible students received Candler-based financial aid, with the average award covering more than two-thirds of tuition.

Our widely respected faculty continues to distinguish itself, both in academia and in churches and denominational bodies at local, national, and international levels. This year, faculty members garnered prestigious grants and fellowships from the Guggenheim Foundation, the National Endowment for the Humanities, and the Louisville Institute, among others. Dr. Carol Newsom recently completed a term

as president of the Society of Biblical Literature. In Fall 2011 we welcomed two new faculty members: Jennifer Ayres in religious education and Anthony Briggman in the history of early Christianity. In Fall 2012 we welcome Neil Alexander, current bishop of the Episcopal Archdiocese of Atlanta, as director of our Anglican Studies Program and Ted Smith as assistant professor of homiletics and ethics. Our UM faculty presence remains strong, with 36 percent of our full-time faculty being United Methodist.

Candler draws considerable strength and inspiration from its relationship with The United Methodist Church. Our ability to fulfill our mission of *educating faithful and creative leaders for the church's ministries in the world* depends upon your support, gifts, and prayers. Thank you for the countless ways you advance this vital ministry in the life of our denomination. We invite you to visit us in person in Atlanta or online at www.candler.emory.edu to see firsthand how Candler prepares *real* people to make a *real* difference in the *real* world.

Jan Love
Dean and Professor of Christianity and World Politics
Candler School of Theology

†††

DREW UNIVERSITY
36 Madison Avenue, Madison, NJ 07940

Drew Theological School, deeply rooted in its United Methodist heritage, is a place that empowers its students to conceive and implement dynamic ministries. Drew offers the MDiv, MA, MAM, STM, DMin, and PhD degrees, as well as certifications in Camp and Retreat Ministry, and Spiritual Formation. Academically rigorous and spiritually revealing, Drew develops religious leadership prepared for these ever-changing times. Drew offers 100% tuition scholarships to all United Methodists who meet all admissions requirements and have a 3.5 undergraduate GPA or higher.

In the fall semester, I had the honor of welcoming a new class of students to Drew. This new class is composed of 73 masters and 13 PhD students. In addition, we also admitted 58 DMin students who started the program in the various cohorts around the country. We also welcomed another 19 students in the spring semester. We began the new academic year with a new Associate Dean for Academic Affairs in Dr. Morris Davis, Associate Professor of the History of Christianity and Wesleyan/Methodist Studies and welcomed two new faculty members and a post-doctoral fellow. Dr. Kate Ott joined us as Assistant Professor of Christian Social Ethics, Dr. Elías Ortega-Aponte as Assistant Professor in Afro-Latino/a Religions and Cultural Studies, and Dr. David Evans as a post-doctoral fellow position and Lecturer in the History of Christianity.

As we began a new academic year, I was reminded of Drew's impact and contribution in the global context. I had the privilege of visiting Drew alumni in Hong Kong, Taiwan, Malaysia, Singapore and South Korea. Our alumni spoke with great appreciation of the education they received at Drew and the professors who taught them. Drew's influence in Korea, in particular, is historic. Henry G. Appenzeller, a graduate of Drew in 1885, brought Methodism to Korea. Appenzeller's connection with Drew has brought hundreds of students from Korea to Drew. Today, we have alumni teaching in seminaries and universities and serving churches in Korea.

I have enjoyed teaching a course on the General Conference and will be taking the class to Tampa. We were honored to have leaders such as Jim Winkler, General Secretary of GBCS, Harriett Olson, Deputy General Secretary of the Women's Division, and Erin Hawkins, General Secretary of GCORR, come and speak to the class. Three members of the Drew community are serving as delegates to the

General Conference: Mark Miller, Tanya Bennett and myself.

We are living into a "majority minority" faculty, staff and student body at Drew that trains leaders for the church that will be soon serving in a "majority minority" world. Forty-five percent of our faculty is African / African Americans, Asian / Asian Americans, and Latino / a. We have almost an equal number of women and men on the faculty.

We are thrilled to have received a grant of $75,600 from the GCORR Action Fund for the purpose of widening the ethos of multi-ethnic theological education. The grant will assist us in a thorough curriculum review with the hopes of enhancing every aspect of the multi-lingual, multi-ethnic, and multi-cultural reality at Drew.

Creative, cutting-edge, inclusive, multi-cultural, social justice ministry is part of the legacy of Drew, and I am proud to be associated with it! Below are just a few other ministries that make me proud to be associated with Drew.

Bishops in Residence at Drew

I have enjoyed meeting Bishops and many Boards of Ordained Ministry to convey our desire at Drew to be a resource to the entire denomination. I am particularly pleased that Drew is hosting a January Term class taught by UM Bishops. This past January, Bishop Alfred Johnson taught a class in urban ministry. He recently shared with me some reflections about his experience teaching here at Drew: "I am deeply impressed with the quality, depth and reflective experience of the students in my class. Both their reflection, inquiry and contribution to the field of urban ministry greatly deepened my own theological reflection and praxis."

In January 2013, Bishop Peggy Johnson of the Eastern PA and Peninsula Delaware Conference will teach a class on Ministry with People with Disabilities. In January of 2014, Bishop Jane Middleton of the Central PA Conference will teach a class on Ministry and Health.

United Methodist Liaison at Drew

The Rev. Jeff Markay continues to work with our UM students by introducing them to the leaders and resources within our denomination. He helps them navigate the process toward commissioning and ordination as well as with issues of discernment. We have monthly UM Lunches to meet with bishops, and leaders of the general agencies, conferences and connection. We are grateful for every opportunity to build a UM ethos here at Drew so that the connectionalism is strong when our students graduate to become leaders in their settings of ministry. We are also grateful to have the Rev. Susan Worrell as the Deacon Liaison on campus who shares resources and wisdom with those hearing a call to the Ministry of the Deacon in the UMC.

Center for Clergy and Congregational Health and Wholeness

In the fall of 2011 representatives from the General Board of Pension and Health Benefits of the UMC came to Drew to meet with Dean Samuel and me. The purpose of the visit was to explore developing a partnership between the two institutions to address issues of clergy health. This cooperative partnership will lead to two things in 2012, namely, the launching of a longitudinal study on the health habits of seminary students while in seminary and for five years upon graduation and a conference, bringing together deans and presidents and staff members from the 13 UM seminaries, to be held in June on Clergy Health and Theological Education.

Taking seriously our shared lot in a global community, theological education is not just interested in "small talk"— we strive for hard talk, demanding friendships and challenges. We at Drew look forward to working with the good and faithful people of the UMC as we forge deeper friendships in the shared ministry of making disciples of Jesus Christ for the transformation of the world.

Kah-Jin Jeffrey Kuan
Dean, Drew University Theological School

†††



Gammon
Theological Seminary
LIGHT, FREEDOM, TRUTH,
BE EVER THESE OUR OWN

653 Beckwith Street SW, Atlanta, GA 30314
404.581.0300
www.gammonseminary.org

Gammon Theological Seminary, located in Atlanta, GA, is the United Methodist constituent member of the Interdenominational Theological Center (ITC), a consortium of six historically African American theological schools. Gammon/ITC is a co-educational, professional graduate school of theology. Its faculty personifies vigorous scholarship, rigorous academic discipline, and significant research in the service of the church and other communities in the world. Gammon/ITC is the world's premier resource for black church scholarship and faith-based solutions to the spiritual and socio-economic challenges confronting the African American community and beyond.

Founded in 1883 by the Methodist Episcopal Church and with assistance from the Freedman's Aid Society, today Gammon Theological Seminary is one of the 13 theological schools of the United Methodist Church. The faculty and administration of Gammon/ITC create an environment in which critical thinking, investigative reflection, decision making, and responsible action are fostered. Gammon/ITC is a member of the Atlanta University Center Complex, the world's largest enterprise of African American higher education. It is also a member of The University Center of Georgia and the Atlanta Theological Association. The school is fully accredited by the Association of Theological Schools and the Southern Association of Colleges and Schools.

Gammon/ITC offers the following degree programs: the Master of Divinity, the Master of Arts in Religious Education, the Master of Arts in Church Music, the Doctor of Theology (Th.D.) in Pastoral Counseling, and the Doctor of Ministry (D.Min.). There are also a number of dual degree programs offered in cooperation with seminaries and schools in the Atlanta Theological Association. Admission is open to qualified men and women of the United Methodist Church.

Because of the support of this Annual Conference, Gammon/ITC students carry on a proud tradition. They are taught to think independently and communicate effectively. They are also challenged to become involved in finding solutions to problems that affect the human condition, and to become active in the community beyond this campus. Additionally, graduates of this institution are encouraged to maintain a lifelong desire for intellectual growth, spiritual development, and the acquisition of skills for the practice of ministry.

Gammon/ITC has had a very exciting and busy year living out its mission, which is to recruit, support and educate pastors and leaders for the United Methodist Church. There are at least three significant ways that we have lived out our mission and furthered our vision:

1) Enrolled one of the largest entering classes on record for our institution. This entering class is comprised of young persons (average age of 25) called by God to be prophetic leaders for the mission of making disciples of Jesus Christ for the transformation of the world.
2) Instituted the Merit Scholars Program, which is a scholarship for incredibly bright and called students, that covers full tuition and fees. Gammon/ITC is able to attract these students because of your contributions to the Ministerial Education Fund.
3) Launched the Center for the Study of Religion and Race. Gammon/ITC's historic commitment to producing public theologians – men and women who are spiritually astute, intellectually keen, politically sophisticated, and culturally sensitive – is advanced with the establishment of this Center. With assistance from the General Commission on Religion and Race, it is Gammon/ITC's desire to continue the great work of addressing issues of cultural competency, advocacy and education in areas that further racial justice and equity.

Gammon Theological Seminary is extremely grateful to this Annual Conference for your support of theological education, and for your commitment to ensuring that God's church will be served by persons who are called and trained to lead us forward.

Dr. Albert Mosley, *President-Dean*

†††

HENDRIX

HENDRIX COLLEGE REPORT

The relationship between Hendrix College and the United Methodist Church started more than 135 years ago and continues to grow strong. Part of that relationship is strengthened by the generous apportionment dollars given to the College. Hendrix College appreciates the financial support from the church and strives to be good stewards of the money. All of the apportionment dollars go directly to student scholarships and financial aid. Throughout the history of Methodism, more than 1,200 Methodist colleges were established. Today, there are less than 125 United Methodist institutions of higher education in the United States. Hendrix College is proud to be one of them. We are proud of the ways in which Hendrix can partner with the Arkansas Annual Conference, particularly through the collaborative work of the Office of the Chaplain and the Hendrix-Miller Center for Vocation, Ethics and Calling. Below are some of the ways the College feels that it is being a good steward of the apportionment dollars.

Ministry / Seminary Exploration

- Since 2002, 32 Hendrix graduates have enrolled in seminary with 50% of these students attending UM seminaries.
- Approximately 12 students are currently in seminary.
- In the next four years, we anticipate 20 students will enroll in seminary. From this year's senior class alone, we expect 6 will attend seminary.
- Approximately 10-15 students who are discerning ministry meet each week.
- The College provides up to $500 per student in travel funds to visit a seminary. Approximately 6-10 students take advantage of this program each year.

UMYF Scholars / Religious Life / Mission Trips

- The UMYF Leadership Scholarship Program is completing its 16th year. Currently 40 students participate in the program and there are more than 140 alumni from the program.
- More than 400 UM churches in all nine districts have had Hendrix students assist with worship services in the past 16 years.
- More than 200 students participate in weekly programming including chapel, communion, Bible studies, a youth group-style program called Fellowship, or Tuesday Talks, a discussion of vocation and calling conducted by a faculty or staff member.
- This year 127 students applied for 40 mission trip positions. This ratio has been increasing over 5% annually for the past five years.

Use of Hendrix Space / Church Relations

- Methodist groups that the College hosts for no rental fee include the Arkansas Course of Studies, Arkansas United Methodist Conference Historical Society, and local UM church staff meetings.
- The College also dedicates a display case in the Student Life and Technology Building as a temporary display for the Arkansas United Methodist Conference Museum.
- Methodist groups the College hosts for a 25% reduction in rental fees are: Arkansas School of Christian Mission, and Youth Assembly.
- Hendrix College, Bailey Library houses the permanent collection of Archives of the Arkansas Conference.

Continuing Education / Lectures

- This year on campus, the College hosted the following speakers / preachers: Shane Claiborne, Billy Abraham, and Bishop Charles Crutchfield. With the exception of the preaching workshop, all lectures were free.
- Hendrix also hosted an Arkansas United Methodist Youth Ministers Appreciation Day.

Financial / Enrollment

- For the 2011 calendar year, the College received $249,766 from the Arkansas Conference of the United Methodist Church. 100% of the church apportionment goes toward scholarships.
- Annually, the College provides more than $3.2 million dollars to all UM students.
- Of the $3.2 million dollars, the College annually provides more than $300,000 directly to the three specific groups of Methodist students:
  1) UMYF Leadership Scholars,
  2) UM clergy ½ tuition discount,
  3) UM students who are candidates for ordained ministry.
- Annually, the College provides funding for two full-time ordained chaplains and programming at a cost of over $300,000.
- The College sponsored a UMYF Visit Day for the first time with great success. There were 20 students and 27 family members who attended the visit day.
- For the past few years, an average of 650 students from Arkansas have been enrolled in the College. The number of students from Arkansas has increased over the past few years.

Hendrix College remains committed to ensuring that all qualified students have access to a Hendrix education, regardless of their family's financial circumstances. The amount of money needed to fund scholarships and financial aid for our students continues to increase each year. This year, Hendrix is providing more than $28.9 million in student scholarships and financial aid. This represents approximately 30 percent of our total budget. Our budget for student financial assistance has doubled in the past four years in response to the growing need of students and their families for assistance with financing a college education.

The relationship between Methodists and higher education was established by John Wesley. Hendrix College cherishes its relationship with the United Methodist Church and the opportunity to fulfill Wesley's vision to bring together intellectual curiosity, spiritual formation, knowledge, and vital piety. We are grateful for the many ways in which United Methodist Churches of Arkansas support Hendrix, including your apportionment gifts that go directly to students to provide financial assistance that ensure access to our strong academic program, the Miller Center, a wide range of religious life and spiritual formation opportunities, and the UMYF Leadership Scholars Program. Thank you for your continuing support of Hendrix.

J. Timothy Cloyd, Ph.D.
President

†††

LYDIA PATTERSON INSTITUTE

It is my pleasure to submit this report to the Bishop and members of the conference with great appreciation for your love, support and prayers as we work together to do God's work on the border.

Lydia Patterson Institute is a true representation of the meaning of connectionalism as proclaimed by the United Methodist Church. Together, with every member of this conference and beyond, we have just entered into the 99th year of ministry with underprivileged young men and women on the US-Mexican border.

Life on the border is a daily challenge. In the last few years, our students have lived some of the

most horrifying experiences that one can imagine. Some have lost members of their families, including one or both of their parents. Most have experienced assaults, kidnappings, and death and violence on the streets. The character of our students is such that in spite of all, they still manage to smile. They have faced the situation with courage and faith. They have remained focused on their school, and they constantly thank Lydia Patterson and the United Methodist Church for bringing them hope and a place of refuge where they feel safe. They are grateful for the spiritual encouragement they receive here, and continually talk about Lydia Patterson as their mean for survival. Their goal is to graduate and go to college. Again, thanks to the support of our United Methodist colleges and universities, 95% of our students are reaching that dream. Last year, the United Methodist colleges and universities awarded more than $1 Million in scholarships to our students alone.

After two years of drops in enrollment as a result of the violence and the economy across the border, we recovered our students this year. With so many parents out of work, we doubled the number of work scholarships in order to keep the students in school. It is at times like these when the faith of our supporters becomes most evident. We are thankful to United Methodist individuals and churches that went beyond paying for their apportionments to provide for one or more scholarships to save our students. Many in your conference were among those who made the difference, and we are extremely grateful.

The work of Lydia Patterson goes beyond providing a good education to the students. It is about preparing leaders for the church and forming disciples for Jesus Christ and the transformation of the world. The lay ministry program has grown from 5 students to 95 this year. Students continue to serve churches locally and throughout the jurisdiction. Many are now in seminary; others are in the process for ordination; and some are youth leaders, Bible teachers, choir directors, or maybe even leading small churches. Through this program, we hope to comply with the needs of the church as well as change the lives of many, including ours.

The support of our United Methodist friends is evident in their recognition of our work. At times it is expressed in visits to our campus. Last summer we hosted the 40th anniversary of MARCHA who returned to celebrate in the place where the organization was born. We were also honored by the visit of the College of Bishops who undoubtedly committed their total support. Work teams, mission groups, individuals, and everyone coming to share a meal with our students, is a new spark of hope for them.

We will soon be celebrating our Centennial Anniversary. Among the numerous events planned for the year 2013, is the publishing of the Lydia Patterson history. As a guiding light and beacon among the missions of the United Methodist Church, it is only right that its past be properly recorded. Plans are also in place to launch a capital campaign to rebuild our campus and place Lydia Patterson among those ministries of the United Methodist Church that will continue God's work for another 100 years. As we approach this memorable date, we offer our words of gratitude and ask for your continued prayers for the safety of our students and continued success of our ministry.

Respectfully,
Socorro de Anda, President

†††



MEMPHIS THEOLOGICAL SEMINARY

Memphis Theological Seminary (MTS) is an ecumenical graduate school of religion that provides theological education for 300+ students each semester, representing close to 30 denominations. The seminary is accredited by SACS and ATS and is **approved by the University Senate** to prepare ordained leaders for the United Methodist Church. In any given semester, total enrollment includes 35-40% Methodist students, by far the largest denominational percentage.

In addition to the seminary's core curriculum, many courses are offered specifically for Methodist students, including:

- Early Methodism: History, Doctrine, & Polity
- American Methodism: History, Doctrine, & Polity
- Evangelism & Discipleship in the Wesleyan Tradition
- The Means of Grace in Wesleyan Theology

MTS offers these and all of our courses to auditors, which is a convenient and relevant way for United Methodist clergy to earn CEUs.

Of the full-time teaching faculty of 13, two are United Methodist: Dr. Lee Ramsey, Professor of Pastoral Theology and Homiletics, and Rev. Andrew C. Thompson, Assistant Professor of Historical Theology and Wesleyan Studies. Rev. Thompson graduated from Hendrix College in Conway, AR, and received his Master of Divinity from Vanderbilt Divinity School. Most recently, Thompson has been a Ministry Coordinator of the Duke Youth Academy for Christian Formation and is a contributing columnist for the *United Methodist Reporter*. His "Gen-X Rising" column appears bi-weekly and has won the Award of Excellence from the Associated Church Press. Thompson is also the editor of *Generation Rising: A Future with Hope for the United Methodist Church*, published in April of 2011 by Abingdon Press.

United Methodist adjunct faculty include Dr. Paul Blankenship, Professor Emeritus of Methodist Studies, Dr. David Bush, Dr. Gary Gunderson, Dr. Jonathan Jeffords, Dr. Herbert Lester, Dr. Ron McDonald, Dr. Scott Morris, Dr. Stephen Shapard, Dr. Fred Smith and Dr. Billy Vaughan.

Rev. Emily Matheny, associate pastor of Christ UMC in the Memphis-Asbury district, serves on the MTS Board of Trustees, along with Rev. Tom Bell, recently retired district superintendent of the North Alabama Conference. United Methodist laypersons include Harvey Ferguson from the Mississippi Conference and Nancy Vernon from the Arkansas Conference. Thus, each annual conference served by MTS has a representative on the Board of Trustees. In addition, two District Superintendents in the Memphis Annual Conference are MTS alumni: Rev. Sandra Leatherwood Clay (Asbury) and Rev. Steve Cavitt (Dyersburg).

Jesus taught us the importance of a solid foundation for any building. Here at MTS, we are building faith and skills for ministry in the men and women God is calling to serve the church. It is my prayer and my commitment that we build on the solid foundation of the gospel, staying grounded in tradition and open to the Spirit. We are grateful for your partnership and support in this essential work.

Daniel J. Earheart-Brown, Ph.D.
President and Professor of Theology

†††

Methodist
FAMILY HEALTH FOUNDATION
Rebuilding the Lives of Children and Families Since 1899

METHODIST FAMILY HEALTH

Established in 1899 as the Methodist Orphanage and later known widely as the Methodist Children's Home, today's Methodist Family Health is a nonprofit organization that provides comprehensive behavioral and mental health care services to children, adolescents and families in Arkansas. Methodist Family Health currently serves more than 1,400 clients daily. The mission at Methodist Family Health is to give the best possible care to those who may need our help and to treat the whole person: behaviorally, emotionally and spiritually.

Methodist Family Health is a caring and effective provider of comprehensive mental health care services that we want all United Methodists in Arkansas to know about, to utilize, to support and to celebrate! We are proud to be part of the United Methodist Connection!

At Methodist Family Health, we have a staff of highly skilled individuals who provide our clients with a *continuum of care* that meets all of their needs. We believe in a team approach to treatment, including both client and family participation. We believe in offering hope and healing to children and families who need help and have few places to turn.

The unique Methodist Family Health Continuum offers levels of care ranging from the most restrictive (acute psychiatric hospital care) to the least restrictive (outpatient counseling), while also providing all levels of intermediate care. And it's important to remember that while in residential placement at Methodist Family Health, clients receive quality academic instruction that meets and exceeds educational requirements.

Complete care for the whole person at Methodist Family Health includes:

- **Methodist Behavioral Hospital –** a 60-bed hospital that is home to acute (short-term) and sub-acute (long-term) inpatient programs for children and adolescents up to age 18. The goal is to stabilize behavior and return the client to a less-restrictive environment. (Maumelle)
- **Residential Treatment Centers –** care for children and adolescents who are struggling with chronic issues. Again, the goal is to stabilize behavior and return the client to a less-restrictive environment. (Little Rock and Bono)
- **Therapeutic Group Homes –** a family-like setting of care led by Teaching Parents who offer emotional and behavioral guidance and support. (Eight homes located in Magnolia, Searcy, Helena-West Helena, Heber Springs, Mulberry and Little Rock)
- **Therapeutic Foster Care –** care for children who are in the custody of the state Division of Children and Family Services (DCFS). Children are matched with trained therapeutic foster parents who can provide for their needs. (multiple locations statewide).
- **Emergency Shelters –** a nurturing environment for children who are in the custody of DCFS and have nowhere else to go. (Little Rock and Magnolia)
- **Therapeutic Day Treatment Programs –** schools (K-12) that serve children and youth who can no longer function in a regular academic setting. The educational, behavioral, emotional and social needs of students are addressed. (Little Rock and Magnolia)
- **Outpatient Counseling Clinics –** an array of counseling services are offered, including individual, family and group therapy; behavior management; medication management; parent support and education. (eight clinics located in Batesville, Heber Springs, Little Rock, Mount Ida, Fayetteville, Jonesboro, Magnolia and Cherokee Village)
- **School-Based Counseling –** outpatient mental health services offered in local school settings. (services in Jonesboro, Nettleton, Harrisburg, Judsonia, Vilonia, Lincoln and Craighead County)
- **Arkansas CARES (Centers for Addictions Research, Education and Services) –** focuses on breaking the cycle of maternal addiction; includes a residential substance abuse treatment

center, mental health services for mothers and their young children, early childhood education and early intervention services. (Little Rock)

- **Kaleidoscope Grief Center** – grieving children, teens and their families receive help dealing with loss and bereavement through education, therapeutic and recreational services, grief support programs, an annual grief camp and traditional counseling. (Little Rock)

Methodist Family Health continues to grow and seek ways to serve communities and those in need of our help. Here are a few facts that may better acquaint you with today's Methodist Family Health:

- Administrative offices in Little Rock coordinate services and programs offered in more than 30 cities across the state.
- Methodist Family Health has more than 600 full- and part-time employees.
- Educational components for clients are part of MFH services, and these range from a nursery and pre-school, to accredited high school classes, to GED attainment. Methodist Family Health also has a post-secondary education Scholarship Fund for former or current residential clients.
- All programs use the Teaching-Family Model, a highly structured treatment approach proven to be effective with troubled children. This model uses positive, non-punitive interactions to encourage behavior change and achieve positive outcomes. MFH is the only behavioral healthcare system in the state that uses the Teaching-Family Model.
- All programs are accredited by the Joint Commission on Accreditation of Healthcare Organizations.
- Methodist Family Health has professional affiliations with the Arkansas Department of Human Services, Baptist Health School of Nursing, University of Central Arkansas School of Nursing, University of Arkansas Criminal Justice Institute, University of Arkansas for Medical Science, University of Arkansas at Little Rock, Arkansas Sheriff's Youth Ranch and Arkansas Children's Hospital.
- Pastoral care is an important aspect of the care we offer. Methodist Family Health offers Bible studies, spirituality services, devotionals and many special events. Our Children's Bible Fund makes a Bible available to every client who wishes to receive one. Churches in communities where we have group homes and other programs continue to be welcoming and nurturing friends to our young clients and their families. We are blessed by the pastoral leadership of Rev. Scott Moore, chaplain, and Bishop Kenneth W. Hicks, director of ministries.
- Methodist Family Health receives no apportioned funds from the Arkansas Conference.

The support of United Methodist churches is crucial to the success of Methodist Family Health. We sincerely appreciate the tremendous support congregations around the state have shown, through gifts (both in-kind and monetary), volunteerism, and caring for and nurturing children in our care. We appreciate the Arkansas Conference for allowing Methodist Family Health to be a "supported organization" of the conference and allowing us to tell the story of Methodist Family Health and collect a designated offering in churches each December. For those churches and church groups interested in learning more about how they can partner with us and support our efforts to make a difference in the lives of children and families in Arkansas, consider these opportunities:

- Encourage your church's participation in the annual Christmas Campaign in December and make an annual contribution.
- Give to the Rev. Regnier Memorial Camp Fund that allows our children to enjoy outdoor ministries and the beauty of Camp Tanako.
- Support the Children's Bible Fund that makes a Bible available to every child in our care.
- Join the Get Up & Give campaign during Lent and collect necessity items for our children and youth. Jane Dennis has details [jdennis@methodistfamily.org or 501.661.0720 ext. 7157].
- Take part in the Walk for Children and Families over the Arkansas River's Big Dam Bridge on Aug. 3. This is a favorite of youth groups! Annie Davis is the contact [adavis@methodistfamily.org or (501) 661-0720 ext. 7301].
- Watch for details about the next Kaleidoscope Kids Auction, slated for May 2013.

- Be an ambassador for Methodist Family Health in your church and community. We can provide information and materials, but we need a familiar face to make sure parishioners know about Methodist Family Health, our programs, services and special events. Contact Maggie Beeler at mbeeler@methodistfamily.org or (501) 661-0720 ext. 7299.
- Invite a representative of the Methodist Family Health Foundation to speak to your congregation, class or church gathering. Maggie Beeler can help with that, also.
- To learn more about volunteer opportunities, immediate needs and ways to support Methodist Family Health, contact Jamie Griffith [jgriffith@methodistfamily.org or 501.661.0720 ext. 7304, or Methodist Family Health, P.O. Box 56050, Little Rock, AR 72215].

Methodist Family Health has a rich heritage rooted in the church and dating back 113 years ago when Methodists of Arkansas saw fit to establish the Methodist Orphanage. We are proud and honored to carry on that tradition by providing healing and hope for many Arkansas children and families.

Andy Altom, President & CEO
Methodist Family Health

†††

METHODIST LE BONHEUR HEALTHCARE

Memphis, Tennessee

We greet you with deep gratitude for the exceptional year we have had at Methodist Le Bonheur Healthcare. Since we first opened our doors in 1918, Methodist has become so deeply interwoven with Memphis and the Mid-South Area that our success is your success. Every day we consider it a privilege to bring benefit to our community and to serve all our patients through our hospitals, clinics, surgery centers, physician offices and other locations.

We don't have to tell you that these are challenging times for our nation and our economy. Like all hospital systems across the country, Methodist Le Bonheur Healthcare is facing its share of trying issues, but even so, we have managed to accomplish some very exciting things over the past year.

We broke ground on our Olive Branch Hospital, fulfilling a dream many years in the making, and Le Bonheur Children's Hospital began serving children and families in its brand new, state-of-the-art hospital. We opened our Center of Excellence in Faith and Health at Methodist University Hospital. This center is a place to teach, learn, train, educate, explore and research the innovative practices that flow from the blended intelligences of faith and the health sciences. As a major part of the center, our Congregational Health Network continued to grow and now has over 430 affiliated congregations in Tennessee, Mississippi and Arkansas.

We completed our beautiful Hospice Residence on Quince Road, creating a place of beauty and comfort for those near the end of life's journey. We aligned with additional physician partners, bringing our total number of affiliated practices to 17. One of our major partnerships was with The West Clinic, leaders in cancer care, elevating cancer research and care in this region. Our ongoing affiliation with the University of Tennessee Health Science Center continues to result in strong clinical and academic partnerships that ultimately benefit our patients.

Health care reform and changes in reimbursement still loom uncertain on the horizon, but we will weather whatever comes, because Methodist Le Bonheur Healthcare is a strong health care system positioned to serve the community for the long haul.

Be Treated By the Best

It's not just a tagline; it's our brand promise. Seeking rigorous certifications, joining forces on research, achieving clinical innovation, and delivering care that involves the patient and family as collaborators, these are among the ways we treat patients better. By no means a comprehensive list, what follows are a few of the achievements and highlights from the past year.

U.S. News and World Report

Methodist Hospitals of Memphis were ranked as the best hospital in the region by U.S. News and World Report based on performance in 12 medical specialties. For the first time, Le Bonheur Children's Hospital was named to *U.S. News & World Report's* Best Children's Hospitals list.

Joint Commission Certifications

The Joint Commission, the nation's leading standards-setting and accrediting body in healthcare, has granted the following certifications: *Advanced Certification in Stroke Care* – Memphis Hospitals; *Primary Stroke Center* – Memphis Hospitals; *Acute Myocardial Infarction* (Heart Attack) - North, Germantown; *Knee and Hip Replacement* – North, Germantown *Pneumonia National Top Performer* – Methodist Fayette

Centers for Medicare & Medicaid Services (CMS) - Hospital Quality Incentive Demonstration Project Awards

Methodist was recognized by CMS for delivering high quality care based on process of care and patient outcomes in the following areas:

Methodist Hospitals of Memphis:

Attainment Awards – Acute Myocardial Infarction (Heart Attack / AMI), Heart Failure, Pneumonia, Surgical Care Improvement Project;

Top Performer Award – AMI

Top Improvement Awards – Heart Failure, Pneumonia, Hip / Knee Replacement

Methodist Fayette Hospital:

Attainment Award – Pneumonia

Methodist Extended Care Hospital Receives NICHE Designation

Methodist Extended Care Hospital (MECH), a long term acute care hospital focused on the treatment of patients with an average length of stay of 25 days, has received the honor of being designated a Nurses Improving Care for Healthsystem Elders (NICHE) hospital.

Le Bonheur Named Level I Trauma Center

Le Bonheur Children's Hospital was named a Level 1 Trauma Center by the American College of Surgeons. The hospital joined the ranks as one of only 33 such pediatric centers in the country, and is the only Level 1 Center within 400 miles of Memphis

Electronic Medical Record Implemented

With the successful implementation of Physician Order Entry at Methodist Germantown, all Methodist Memphis Hospitals offer patients the safety of a fully electronic medical record. Built as a system of checks and balances throughout the patient's stay, electronic medical records alert staff to potential medication and safety errors.

Be Innovative

The constant state of change in healthcare led us to add to our organization's guiding values and behaviors. **Service**, **Quality**, **Integrity** and **Teamwork** remain paramount, but the addition of **innovation** results from the need to effect change and do things in a new way. This newest value means we are a learning organization and embrace new ways to get better results – all to better serve our patients and families and improve the health care experience. Here are just a few of the ways we saw innovation in practice this year.

Sapien® Artificial Heart Valve

Methodist became the first in the market to implant a bovine valve flap to treat aortic valve stenosis, a condition caused by a clogged valve in the aorta which impairs the heart's ability to pump blood. To better treat patients with the condition, Methodist teamed up with The Sutherland Clinic, The CardioVascular Center and The University of Tennessee Medical Group to open two clinics that evaluate patients who may be candidates for minimally invasive percutaneous valve repair.

Advanced Robotic Technology for Cardiology and Neurology

Methodist University Hospital is just one of a handful of hospitals in the country to house Artis Zeego and the Artis biplane technology for advanced cardiology and neurology procedures. The device provides physicians with images needed to guide them through surgery without moving the patient during sensitive procedures, and enables physicians to make quick and accurate decisions during

time-critical procedures such as stroke and aneurysm.

Le Bonheur Separates Rare Conjoined Twins

On August 29, Le Bonheur Children's successfully performed its most complex surgery to date by separating rare conjoined twins, Joshua and Jacob Spates. Born with multiple congenital anomalies, it took a 34-member pediatric surgical team 13 hours to successfully separate the boys.

PACE Grant Awarded to Study Care for Elderly

Methodist received a $1 million grant from the Program for All-Inclusive Care of the Elderly (PACE). PACE programs provide social and medical services primarily in an adult day health center, supplemented by in-home and referral services in accordance with the participant's needs.

Paired Donor Kidney Transplantation

The Methodist University Hospital Transplant Institute, in partnership with the University of Tennessee Health Science Center, teamed up with the National Kidney Registry to offer paired donor transplantation. The program allows transplant patients without a compatible living kidney donor to be paired with another patient who also does not have a compatible living donor. The patients swap donors so they each have a compatible kidney donor and each receive the life-saving organ they need.

TheraSphere® Treatment for Inoperable Liver Cancer

Methodist University Hospital is the only hospital in Tennessee to offer inoperable liver cancer patients a new innovative treatment to help them fight their disease. TheraSphere® is delivered via a minimally invasive procedure, and uses radioactive microspheres to provide radiation straight to the tumor inside the liver.

Taking Triple Aim to Improve Healthcare

Partnering with other major players in the Memphis healthcare community, Methodist is taking part in the Institute for Healthcare Improvement's program, Triple Aim. The program's goal is to improve the healthcare experience, quality of care and decrease costs while focusing on three issues that are especially problematic in Memphis: infant mortality, end-of-life care and chronic diseases such as diabetes and congestive heart failure.

Be Patient- and Family-Centered

Healthcare is changing in many ways, but delivering patient- and family-centered care is transforming the culture of the industry. Respected as active members of the healthcare team, patients and families are not only involved in decisions about their care, but medical team members gain the benefit of their help and insight to plan and deliver care, resulting in better outcomes.

Assisting us in this journey are the Methodist Family Partner Councils, comprised of nearly 100 former patients and their family members. Each Methodist facility has its own council that works directly with the Chief Executive Officer and other key leaders to enact change. Family Partners also help at the Methodist system-level on initiatives that affect overall processes, and with Methodist Affiliated services, including hospice and home care.

Family Partner projects range from the complex – changing the way advance directives are stored in electronic systems, to more simple suggestions – revising patient education to ensure it is understandable, but all projects are important. Their achievements are many, and the list below represents but a small sample of their dedication and commitment from this past year.

Be Inspired

Methodist Le Bonheur Healthcare was founded on a bed rock of faith by The United Methodist Church. That's why we were so proud to open our Center of Excellence in Faith and Health at Methodist University Hospital this year. The most visible presence is the new Family Care Center, a space where we can improve the efforts and collaboration between doctors, clergy, practitioners and patients. However, the Center of Excellence is much more than that.

The Center's mission is to be a safe and lively space to teach, learn, train, educate, explore and research the innovative practices that flow from the blended intelligences of faith and the health sciences. Patients, families, healthcare professionals, clergy, academics from many disciplines are welcomed in the space. The Center also operates as the training ground for the Congregational Health Network (CHN), a web of trust between Methodist and over 430 congregations in Arkansas, Tennessee and

Mississippi.

So unique is the CHN model of care, that Methodist was called to Washington, D.C., as one among a handful of healthcare systems in the country, to present best practices. The White House and the Department of Health and Human Services asked us to share how we have been able to engage our local urban community in unprecedented ways, lowering mortality rates and helping to close the disparity gap and reduce readmissions.

Another great source of inspiration for each of us at Methodist is the caring and dedication rendered each day by our 10,000 Associates and physician partners as they provide the best healthcare possible to the patients who've entrusted us with their care.

Be Involved

As a not-for-profit, faith-based health system, Methodist Le Bonheur Healthcare exists solely to benefit the community. In 2010, we provided $130 million in net community benefit, programs or activities that provide treatment and/or promote health and healing as a response to identified community needs.

In addition to the important health care we provide inside our walls to all those who seek health and healing with us, we are also very involved in the communities we serve through activities, including health fairs, farmer's markets, and sponsorship of many worthy causes.

It is part of our culture, our DNA, to give back and for that reason, we proudly support education by giving $36 million to fund the training of future physicians at the University of Tennessee Health Science Center.

We offer access to everyone across the community in our many facilities through Shelby County and the surrounding counties. Methodist writes off nearly $26 million in bad debt costs to ensure that everyone who walks through our doors receives the care they need.

Methodist also provided $6 million to the Church Health Center and Christ Community Health Services to help them fulfill their missions of taking care of the working poor and underserved in Memphis and Shelby County.

Diversity

Our commitment to diversity and inclusion is grounded in our faith-based mission, vision and values and the Power of One culture focused on delivering outstanding patient and family-centered care.

As a strategic priority for the organization, Methodist continues to work toward greater diversity and inclusion in four key areas: Community Outreach, Workforce, Patients and Families and Suppliers.

We specifically foster diversity and inclusion through active partnership with community and faith based entities, such as the Congregational Health Network, Interpretive Services and Family Partner Councils.

Methodist Le Bonheur Healthcare is committed to creating and maintaining an environment that embraces values and respects the individual differences and unique contributions among our patients and families, Associates, physicians, business partners and the communities we serve.

We are also committed to supplier diversity, meaning direct purchasing from local minority and women owned businesses. From 1999 to 2010, MLH spending with minority and women owned vendors has increased from 4 percent to over 12 percent of annual spending. Total minority and women vendor spending in 2010 was $36.4 million with significant continued participation by minority and women owned firms in the numerous construction and renovation projects taking place across the Methodist Le Bonheur Healthcare system.

Methodist has been recognized over the last few years for setting the standard for successful partnering by the Mid-South Minority Business Council (MMBC), the Black Business Association (BBA), the Small Business Administration, the Memphis Business Development Corporation and Premier, our national group purchasing organization.

Be Good Stewards

As a faith-based healthcare institution, now, more than ever, Methodist Le Bonheur Healthcare is committed to being good stewards of all its resources. That's why we are taking a hard look at expense

reduction and quality improvement. The patients who put their trust in us every day deserve no less than our best. We are proud that our executive leadership team works diligently with the Finance Committee of our Board of Directors to lead Methodist down paths that will ensure our success for many years to come.

2010		
Charity Care Loss at Cost	$ 80,419,490	Community
Benefit Cost Estimate	4,219,972	
Medicaid loss at cost	29,315,269	
Education loss at cost	20,981,073	
Bad Debt at cost	25,720,472	
Net Community Benefit =	**$ 130,000,000**	

Be Prepared for the Future

Preparing for the future needs of the community is vital for the success of our organization and the health of the Mid-South. Working together with community and government partners, we saw many of the ideas and planning of previous years come to life in 2011.

Olive Branch Hospital Groundbreaking

In October, Methodist broke ground on a $137 million, 100-bed hospital in Olive Branch, Mississippi. The new facility, located at the southeast corner of U.S. Highway 78 and Bethel Road, will be a full service hospital serving approximately 47,000 Mississippi residents. The hospital is also expected to bring 500 jobs to the area.

Comprehensive Sickle Cell Center

The Comprehensive Sickle Cell Center is a collaborative effort by Methodist Le Bonheur Healthcare, the University of Tennessee Health Science Center and other healthcare organizations throughout the community. The Center's outpatient clinic and dedicated inpatient unit will be housed inside Methodist University Hospital.

Hospice Residence

Fulfilling a vast community need, the 30-bed Methodist Hospice Residence opened in the Spring of 2012 to provide dignity, grace and care in the midst of a terminal illness. Patients of all ages and their families are cared for in a peaceful homelike environment, regardless of their ability to pay.

Corporate Sustainability

Methodist is constantly looking at ways to plan for healthier environments through the reduction of waste, promotion of recycling and following green building practices. The new Le Bonheur Children's Hospital, FedEx Family House and Methodist Residential Hospice have all been built to LEED (Leadership in Energy & Environmental Design) standards. Through a variety of efforts, we are working to reduce annual utility use and costs. Professional energy audits and tools from the EPA's ENERGY STAR program are used to identify how to save resources, operate more efficiently and provide better air quality for our patients, guests and Associates.

Recycling programs are also in place for cardboard, shredded paper, ink/toner cartridges, rechargeable batteries, cooking oil, light bulbs, fluorescent tubes, and computers and other electronic equipment. Annual drives are also held to recycle cell phones and eyeglasses.

Watch for future activities as we continue to transform our faith-based healthcare system into one that will serve the Mid-South community's needs for many years to come. We value our continuing partnership with the Arkansas, Memphis and Mississippi Annual Conferences. On behalf of both of us, our board of directors, our entire leadership team and our 10,000 Associates, we are honored to be your healthcare ministry partner..

Gary S. Shorb, *President & CEO*
Methodist Le Bonheur Healthcare
Ronald A. Belz, *Board of Directors Chair*
Methodist Le Bonheur Healthcare
Be Treated Well www.methodisthealth.org www.lebonheur.org

†††



METHODIST THEOLOGICAL SCHOOL IN OHIO

Thank you for this opportunity to bring you an update from Methodist Theological School in Ohio. MTSO continues to evolve, developing new educational models, strengthening ties with the church and providing new tools to help future Christian leaders make the most of their unique gifts.

Theological Commons unveiled

The innovative Theological Commons at MTSO is creating new and mutually beneficial connections between those in the practice of ministry and our students and faculty. Loosely based on a "knowledge commons" model developing within some universities, the Theological Commons is a forum for the development of new educational practices and technologies. In addition to encompassing our information technology services, the Commons is the incubator for several new endeavors, including the creating of Communities of Inquiry and Practice – small groups of seminary students, professionals in active ministry, leading experts and faculty members, formed around an area of common interest. These groups meet regularly, in person and online, to share in dialogue, collaborative learning, knowledge construction and leadership development.

New specializations offered

MTSO has introduced specializations that offer Master of Divinity and Master of Arts in Practical Theology students opportunities to focus on areas of particular relevance to their ministry and those they aspire to serve. M.Div. students can now choose from among six specializations: Spirituality; Youth and Young Adult Ministry; Ecology and Social Change; Black Church and African Diaspora Studies; Interreligious Contexts; and Feminist and Womanist Studies. The MAPT program offers specializations in Parish and Community Ministry; Spiritual Formation and Small Group Ministry; Ecology and Justice; and Youth and Young Adult Ministry.

Science and religion library awarded

The International Society for Science & Religion selected MTSO as an ISSR Library awardee and provided MTSO's Dickhaut Library with 224 volumes, exploring the intersection of science and theology in subject areas from ecology to cosmology to bioethics. The ISSR, headquartered at the University of Cambridge's St. Edmund's College in the UK, has selected only 150 institutions worldwide to receive a full set of the library.

We're honored to serve the church and the world through the education of our next generation of leaders. We thank you for your continuing support and prayers, and we invite you to stay connected with our work throughout the year by visiting www.mtso.edu.

Danny Russell
Director of Communications

†††



METHODIST VILLAGE & NURSING HOME OF FORT SMITH

1915 South 74th Street, Fort Smith, AR 72903
Nursing Home (479) 452-1611 Village (479) 452-5350
Fax (479) 452-1619 www.MethodistVillage.com

I. OUR MISSION

Respect for age is central to the Bible's greatest teaching. Concern for aging persons is found in the most important episodes on which Methodist Village and Methodist Health & Rehab has built its ministry. In accord with Christian teaching and in the tradition of Methodism, Methodist Village and Methodist Health & Rehab, recognizes the contribution that people of age have made to family and community. It holds in high esteem the wisdom and experience they bring to the present and does not forsake them in time of old age.

II. OUR VISION

- To value excellence in its ministry
- To operate with compassion and concern for the beneficiaries of our services
- To lead the way in providing services for the elderly
- To improve and enhance the quality of life for older adults in Arkansas

III. BOARD OF DIRECTORS

Officers President: Dovie Tinsley Vice President: Dr. Taylor Prewitt
Secretary: Larry Nelson Treasurer: George Beattie

IV. Administrative Staff Members

Administrator, Debbie Satterfield dsatterfield@mnhinc.com
Resident Manager, Rhonda Haynes village@mnhinc.com
Medical Director, Dr. Bradley Short
Director of Nursing Services, Margit Krellwitz, MSN, R.N.
Campus Chaplain, Rev. J.M. Rogers

IV. Goals & Accomplishments 2010-2011

- Methodist Health & Rehab and Methodist Village continue with the planning and implementation of plans to improve the campus and facility. Interim improvements have been made to provide for physical therapy of clients and residents. Planning is in progress for the expansion of the facility for better service in the future.
- The expansion and renovation of the dining facility was completed in January, 2012. The addition of 1000 square feet makes it much easier for residents living here to access their area and the updated remodel is state of the art.
- Rev. J.M. Rogers, appointed by the Conference in 2004, continues to serve as the facility Chaplain.
- The health & rehab facility continues to partner with two local Hospice providers as well as a Therapy provider to offer expanded services to its clients.
- Methodist Health & Rehab continues to provide Medicare Part A and B therapy to its residents.
- Methodist Village continues to provide low rent housing for senior adults through the HUD Section 8 and Section 236 programs.
- The facility and staff continues to participated in the annual Memory Walk for the Alzheimer's Association; also was a sponsor in the Associations "Tinsel and Tails" New Years Eve Gala annual fund raiser.
- Methodist Health & Rehab serves as a clinical rotation site for University of Arkansas-Fort Smith Nursing Students as well as clinical site for Certified Nursing Assistant training classes.
- Bible Study opportunities for both residents and staff members are available on a weekly basis.
- Both facilities have charitable contribution accounts as follows:
  1. Methodist Village has one account which is set up for general contributions used for the

purchase of needed equipment and general needs of the facility.

2. Methodist Health & Rehab has four accounts:
   - ***Endowment Account*** used for improvements.
   - ***Bess Collier Memorial Fund*** is used for purchasing personal needs of its clients such as clothing, hair care, and appliances such as hearing aids, dentures, etc;
   - ***Gardening Fund*** established for grounds improvement.
   - ***Chapel Fund*** established for the Chapel fund be utilized to build an expanded Chapel and provide office space for our Chaplain. Contributions to this fund are actively invited from friends of Methodist Health & Rehab and Village to further the facilities for ministry at our campus.

- Board of Director sub-committee's appointed by Board President include the following:

1. **Facilities Committee**: Responsible for the buildings, grounds and equipment. The committee should make recommendations to the Board any recognized facilities need or needs which involve financial expenditures and should serve as a resource to the administration for routine maintenance and repair jobs.
2. **Planning Committee:** The Planning Committee is responsible for the recommendations of goals for the expansion of facilities, programs and services. The Planning committee should be cognizant of long term needs of the facility and of present and future residents and investigate mechanisms by which those needs could be met. This committee should be creative and willing to consider new horizons.
3. **Staff Policies and Insurance Committee**: This committee shall be responsible for the review of policies and procedures relative to personnel, facility operation, admissions, insurance and contracts, and staff and resident grievances. This committee shall review annual performance evaluations by the Administrator as well as facilitate an annual performance review of the Administrator. This committee should operate in concert with the Administration.
4. **Rules & Regulations Committee**: This committee shall review state and federal regulations or changes to such for the currency of facility compliance. The committee shall be responsible for the review and update of articles of incorporation and by-laws of the facilities for their compliance with agency or governmental regulations. The committee shall be a resource for the administrator for questions and investigations relative compliance of the facility with applicable local, state and federal laws and regulations.
5. **Finance Committee:** This committee shall be responsible for the status and currency of the budgetary matters of the facilities. This committee shall review budgets, investments, and cost of services, facility rates and income. The Administrator shall be responsible to keep the committee advised of the financial condition of the facility and report as often as deemed necessary by the committee.
6. **Nominating Committee:** This committee shall be responsible for presenting a suggested nomination of prospective members of the board in accordance with their prescribed terms of service. This committee shall also be responsible for the presentation of nominations for any vacancy of the board as and when such occurs.
7. **Chaplain Committee:** This committee shall be responsible for advising the board regarding matters of special needs of the facility for spiritual concerns and for ministering to the board's and to the facilities' Christian and Moral purpose.
   The committee shall also be responsible for preparing and sending the annual report to the United Methodist conference as well as communicating Board vacancies/nominations to the Conference.
8. **Emergency Preparedness:** This committee shall be responsible for review of facility emergency and disaster policies and procedures. The committee shall work with facility staff to formulate policies and procedures for emergency preparedness.
9. **Advocacy Committee:** This committee shall be responsible for advising the board of any and all customer, regulatory and/or staff reported concerns. They will then work with the complainants and management, and will make suggestions to help resolve issues.

†††



MOUNT EAGLE CHRISTIAN CENTER

"Providing Christian hospitality and opportunities for holy listening"

Greetings from Mount Eagle, a retreat center of the Arkansas Annual Conference located near Shirley, AR. It is here that approximately 3000 people come each year to relax, renew and be refreshed for ministry as disciples of Jesus Christ. Our mission is to provide Christian hospitality and opportunities for holy listening, with year-round programs focused on adults and families.

In 2011 we provided sacred space and staff for local church retreats with Sunday School classes, youth groups, men's and women's groups, confirmation classes, quilting and other mission groups. People worshipped, walked the Meditation Trail and labyrinth, hiked to Bear Cave and the "famous" Boat Chapel, shared meals and fellowship together, used the low ropes course, and participated in a myriad of service projects at Mount Eagle.

Three very special groups need to be recognized for their service to Mount Eagle during the past year. The Arkansas NOMADS, a group of retired United Methodists with RV's, provided invaluable service and skilled labor. A team of about 20 people from Eureka Springs UMC spent an April week in mission. They milled lumber using our saw mill, removed timber damaged from the 2009 ice storm, and built an addition to our barn. And then in November, an amazing thing happened. With a bit of preplanning coordinated by Dan Dunn and Lex Wetzel from North West Arkansas and Patricia Harlan of Jonesboro, approximately 35 volunteers from all around the state, and representing 12 local churches, came together for a weekend. In less than 48 hours, they erected a large pavilion at the family campground. The campground reopened March 31, almost two years after being hard hit by a tornado.

Partnerships are a very important part of the ministry of Mount Eagle. In September the Arkansas Conference Hunger Task Force and Mount Eagle sponsored a faith-based community garden workshop. As a result, representatives of 18 local churches committed to help eradicate hunger in Arkansas through gardening and healthy lifestyle education. Perkins School of Theology, SMU, provided three classes in spiritual direction as part of a two-year program of certification. The United Methodist Foundation of Arkansas supported the classes with funding, and the current cohort will graduate in July, 2012. Another group will begin the process in March, 2013. Participants at a recent missions retreat with *Care Caps Connection*, completed more than 70 special caps. These will be given with love to chemo patients all over the United States. The program was so successful that it will be offered again in September 2012.

By the end of 2012 annual conference, Mount Eagle's new outdoor worship center will be near completion. Rosewood Pavilion will seat 150 people, have a catering kitchen, and provide additional, flexible meeting space. The best news is that the pavilion was completely funded before ground was broken the first of April!

Throughout the year, many wonderful things happen at Mount Eagle. Come experience the hospitality, share in the fellowship, and find your sacred, holy space.

Lynn Baker, Richard Lancaster, David Jones, Officers of the Board
Lu Harding, Director

†††



MOUNT SEQUOYAH CONFERENCE AND RETREAT CENTER
150 NW Skyline Drive, Fayetteville, Arkansas 72701
479.443.4531 OFFICE
800.760.8126 TOLL FREE
www.mountsequoyah.org

2011 was a year of recovery for Mount Sequoyah Retreat and Conference Center. The future is bright due to great support from the Conferences it serves. In addition to the Arkansans visiting as members of the 319 Arkansas groups using the facilities, 1689 Arkansans made individual visits to Mount Sequoyah in 2011. Bob Crossman's New Church Leadership Institute and the Small Church Leadership programs led by Bob continue to be great successes. Over the past 4 years Mount Sequoyah has enjoyed the strong support of Bishop Crutchfield and will miss his friendship and leadership as he moves into retirement. Mount Sequoyah continues to serve the United Methodist Church as a place for spiritual reflection, renewal and growth. The support, prayers, and gifts of time and money by the Arkansas Conference are appreciated.

In November 2011 Dr. John and Mrs. Sheri Altland, the Executive Directors, submitted their resignations to pursue other opportunities. The Board is grateful for their contributions to Mount Sequoyah over the past seven years. Lamar Pettus, a Trustee of Mount Sequoyah and Chair of Board of Trustees of the Arkansas Conference, is serving as Interim Executive Director. Lamar and his wife, Donna, are retired attorneys. Lamar is keenly aware of the needs and the business of Mount Sequoyah. Lamar has a 30 year history of active participation and service at the local, District, and Conference levels.

With the generous financial assistance of the Arkansas Methodist Foundation, the Board employed The Alban Institute, a consulting firm, to evaluate its operations. A nationwide search for an Executive Director produced fifty applicants who will now be evaluated by the Search Committee. The Board has set a salary which allows it to be very competitive and believes it will find a committed and practicing Christian with experience in conference, retreat, and hotel/motel marketing and private sector fund raising experience and skills to lead Mount Sequoyah.

Significant changes are being made. All areas of operations are being analyzed. Programs having a history of producing financial losses are either being eliminated or redesigned and are projected to generate a positive cash flow in 2012. A new caterer for food service is under contract and Food Service will return a positive cash flow to offset the costs of maintenance, insurance and utilities for the cafeteria. Facility use fees are under constant review and increases have already been initiated in some areas. Even with the increased fees, Mount Sequoyah faces scheduling problems and will begin remodeling cottages which have not been in service for five or more years. The main level of Young Lodge has been remodeled to serve one client for an additional 36 weeks this year as a training facility. Even with the additional facilities, Mount Sequoyah will not be able to accommodate all who desire to use its facilities in 2012 due to the growth in programming and the increased attendance at events. Local architects and general contractors have volunteered to provide assistance in determining significant maintenance required and the costs to be incurred in the renovation and restoration of old buildings which continue to serve but are in desperate need of renovation.

Current registrations for 2012 indicate Mount Sequoyah will have an exciting year, financially its best in years. The way we operate and our programming focus is changing. While continuing to seek conferences and retreats primarily targeted at religious organizations and secular groups, we are building programs specifically designed to attract young families with children of all ages. Church leaders envisioned Mount Sequoyah as a retreat filled with the laughter of our youth and we want to make the Mountain a place where that can happen once again--an affordable vacation site where young families can bring their children, experience the nature of God's creation and grow together in

Christ.

Mount Sequoyah will not shy away from its heritage or purpose. Mount Sequoyah emphasizes Christian hospitality and it is the goal of Mount Sequoyah and its staff that all who visit this mountain will experience the love of Jesus Christ and the spiritual renewal and growth which accompany that encounter. By our actions, our words, our deeds and our prayers Mount Sequoyah's desire is that visitors, especially any who have never heard the Good News of Jesus Christ, leave this Mountain wondering what is different about the Mountain and the staff who serve it. We at Mount Sequoyah refer to this as Christian love and hospitality. Come share Christ with us.

Our prayer is for wisdom for our new leadership and the Board in its stewardship role and that God will use Mount Sequoyah to ignite a revival within this area, this conference, this jurisdiction, and His world.

Your suggestions are appreciated and your prayers are requested. Thanks for your support and come see us soon.

Submitted by
Lamar Pettus, Interim Executive Director

†††

OZARK MISSION PROJECT, Inc.
1200 Andy Drive; Conway, AR 72034 • Telephone: 501-339-4500
Email: nmulhearn@conwaycorp.net
Nancy Mulhearn, Executive Director
www.ozarkmissionproject.org

Ozark Mission Project (OMP) is a mission of the Arkansas United Methodist Conference, organized for ministry to "persons in need" in response to Jesus Christ's call to servant hood. OMP's vision is to be a Christ-led mission opportunity offering a diverse cultural experience that equips youth to make a global difference. We bring church youth groups to camp sites around Arkansas where they, in turn, serve people in the surrounding communities. In 1986, OMP began with one camp and thirty-five participants. Since then, OMP hosts 12 camps each summer, serving all four corners of Arkansas, and an annual college-aged mission trip outside the state.

In the spirit of Christ, these youth and adults serve individuals and families, called neighbors, who are in need of minor construction and yard work. In addition to the physical service projects, we strive to meet social and emotional needs by spending part of our time visiting, sharing lunch and a devotional with our neighbor, if the neighbor so chooses.

Last year OMP celebrated its 25th Anniversary. Since OMP's inception, 15,000 campers have served over 220 Arkansas communities at 270 camps! In the five years OMP has been offering a college age mission trip, over 170 students have made trips to Rio Bravo, Mexico and post-Katrina New Orleans, Louisiana. Approximately 300 people joined OMP at FUMC Maumelle and Lakewood UMC over a weekend in October as we celebrated this milestone. Through OMP's Scholarship Dinner, funds were raised to send four campers to an OMP camp in 2012. Listening to the stories of campers, staff and volunteers from over the years brought new life to the intimate moments in each of our lives where God has been present with us and shed light on His mission for our lives. It was humbling to reflect on how many lives God has chosen to touch through OMP.

As Barry Morton shared in his message at the Celebration, we have to be willing to get uncomfortable in order to grow and be a part of the community and people God tells us to serve. That's

never easy, but luckily, God is with us with each step taken in faith. As we celebrated the past and the present and all of God's work and victories, we were reminded that the best is yet to come.

So what's new with OMP in 2012?

- OMP's sixth annual college trip reached out to a new location: Joplin, MO. After the tornado that left the area devastated, there was plenty for the 41 Wesley Foundation students and leaders to do. The students who participated came from Henderson State University, Ouachita Baptist University, Southern Arkansas University, Arkansas Tech University and University of Central Arkansas.
- After successfully hiring University of Arkansas student Emily Wilson as an intern for the Anniversary Celebration, OMP decided to keep the position permanent. During the spring semester and summer, Mary Dunlap, a sophomore at the University of Central Arkansas, will be assisting OMP as we prepare for our 2012 camp season.
- OMP's 2012 camp season is set with camps at Shoal Creek, Lakewood UMC, Bear Creek, FUMC West Memphis, Grand Ave UMC, Camp Preston Hunt, FUMC Magnolia, Cabot UMC, Cornerstone UMC, and FUMC El Dorado. However, new for 2012 are camps at FUMC Siloam Springs and FUMC Blytheville. We are also excited to announce that OMP is expanding to 13 camps with a camp at Winfield UMC. Our 13th camp is in addition to our regular camp schedule and will be staffed by veteran volunteers and former college staff.
- Finally, OMP pushed hard to fundraise for a 4th tool trailer in 2011 through the "Powered by the Son" campaign. By having a fourth trailer, OMP will be able to offer more camps on dates that are more convenient for our participating youth groups. Thanks to a grassroots fundraising effort, money was raised for our new trailer in honor of Nancy Mulhearn and in memory of Allan Bruner by their friends at FUMC Conway. Many friends of OMP made tool donations, but we are still in need of tools in order to fully stock our new trailer.

As a body of Christ, we know our work is never done. We hope that you'll consider "getting uncomfortable" with OMP as we continue on our mission of transforming lives through worship, fellowship, and hands-on mission.

Respectfully submitted,
Mandy Stanton, Chair, OMP Board of Directors

†††



SMU | PERKINS SCHOOL OF THEOLOGY

PERKINS SCHOOL OF THEOLOGY, SOUTHERN METHODIST UNIVERSITY
DEAN'S REPORT

Perkins marked centennial celebrations of the University's 2011 founding and 1915 opening with the publication in 2011 of *Perkins School of Theology: A Centennial History* by Joseph L. Allen, professor *emeritus* of Ethics.

In addition to celebrating a distinguished past, Perkins is moving toward a bright future. Effective student recruitment coupled with the lowest attrition rate in more than a decade led to double-digit annual growth in enrollment. United Methodists comprise 77% of our M.Div. cohort. Ten annual con-

ferences in the South Central Jurisdiction provided funds which were matched by the Perkins Prothro Foundation to create endowments for students from their annual conferences. Resulting Perkins Annual Conference Endowment (PACE) grants from earnings on those endowments continue to provide financial aid annually. Twenty-seven United Methodist Annual Conferences are represented in our student body, plus five UMC-related conferences: Indonesia, Kenya, Korea, Malaysia and Singapore.

Dr. Brad Braxton was appointed Lois Craddock Perkins Professor of Homiletics and is the first African American to hold an endowed chair at SMU, effective June 2012. Dr. Heidi Anne Miller, assistant professor of Christian Worship, and Dr. Linn Marie Tonstad, assistant professor of Christian Theology, joined Perkins in 2011. Dr. Pablo Andiñach, professor of Old Testament at ISEDET in Buenos Aires and a distinguished Methodist leader in Argentina, is a visiting professor.

Alyce M. McKenzie was promoted to the *George W. and Nell Ayers LeVan Endowed Chair of Preaching and Worship*, named a recipient of SMU's 2011 Altshuler Distinguished Teaching Professor Award, and elected 2012 President of the Academy of Homiletics.

Bruce D. Marshall was appointed to the *Edward and Emma Lehman Chair in Christian Doctrine*. Marshall also became director of the Graduate Program in Religious Studies, combining the resources of Perkins and the department of religious studies in SMU's Dedman College for students who pursue the Ph.D.

Dr. Hugo Magallanes was appointed director of Center for the Study of Latino/a Christianity and Religion at Perkins.

Perkins recognized retirements of David Maldonado, Jr., Marjorie Procter-Smith, and Charles M. Wood. Wood, who serves on the UMC Committee on Faith and Order, was elected 2012-2013 president of the American Theological Society.

Perkins established the Center for Religious Leadership to provide training in the theology of leadership and practical skills for leadership.

Perkins sponsored "Listening For Our Common Mission: The Church and Theological Education at Perkins," a significant event attended by bishops, Board of Ministry chairpersons, and other conference leaders relating to leadership development and clergy recruitment from across the South Central Jurisdiction.

Grace and Peace,

William B. Lawrence, Dean and Professor of American Church History

†††

PHILANDER SMITH COLLEGE EST 1877

THINK JUSTICE

PHILANDER SMITH COLLEGE

When the Arkansas Conference gathers this summer, I will no longer be the president of Philander Smith College. After 7 and a half years, I will be in the process of moving to Dillard University in New Orleans, Louisiana. Dillard is also a United Methodist institution, so I am grateful to continue in the connection.

So this report will highlight some of our work over the past year, but it will also try to contextualize the tremendous work that all of us have done. To succinctly state it, we have created the model for cooperation between a college, a congregation, and a conference. The relationship between Philander Smith College, Wesley Chapel United Methodist Church, and the Arkansas Conference, all situated physically in the same space, is a model for the entire denomination. I take great pride in knowing that I was part of this relationship and worked to strengthen it over the years.

The first significant move was for Philander Smith College president Dr. Trudie Kibbe Reed and Bishop Janice Riggle Huie to work to receive the grant for the Kendall building. That grant made it possible to bring the conference office on campus in 2004. That was the first significant move to build our unique model.

The second key was to merge our campus chaplain position with the senior pastor of Wesley Chapel United Methodist Church. The college was actually started in the church, and with the church physically on the campus, it made great sense for us to advocate this move. So in June of 2006, we were able to finalize this arrangement.

The bonus for the college was that we got a dynamic chaplain in Rev. Ronnie Miller-Yow. The conference has noted his work at Wesley Chapel, and it may be our most unique congregation in the state due to the high number of college students that are involved and active in the church (including leadership roles). As a member of Wesley Chapel, I have watched out average Sunday attendance quadruple. In addition, I have watched graduates of the college remain in Little Rock and become active members of Wesley Chapel.

So within this alliance created by the college, the congregation, and the conference, Philander Smith College is a highly visible and positive example of the best of the United Methodist Church. And I mean the entire denomination, not just the historically Black institutions. Having a college with a social justice mission in a denomination committed to creating the next generation of leaders is the perfect way for all of these entities to meet their mission.

And so we have continued to work toward our mission we adopted in 2007, to graduate academically accomplished students, grounded as advocates for social justice, determined to change the world for the better. Building on our grant from the Kresge Foundation in 2010, this past year we hired our first director of the initiative, Dr. Joseph Jones, who is a graduate of two United Methodist institutions (including Philander Smith) as well as served as a Lina McCord ambassador for the Black College Fund.

We have deepened our look at justice issues this year. We partnered with Witness to Innocence for our annual social justice chapel. This year we brought in Shujaa Graham who was wrongly placed on death row. His powerful message resonated with our community. For our freshmen, they read the book "The New Jim Crow: Mass Incarceration in the Age of Colorblindness" by Michelle Alexander, who visited us in November as part of the Bless the Mic lecture series. More recently, students in association with the Social Justice Initiative created a short documentary on Arkansas death row inmate Tim Howard.

The college continues to improve the physical campus. Several years ago we retrofitted the entire campus to make it more energy efficient. In addition, we have opened two residence halls that are certified silver LEED buildings. In March of 2012 we completed demolition of our oldest residence hall and student union, both completed in the late 1950s. This makes way for our next major project, a 67,000 square foot campus center, which will be our largest facility on campus. It will house our center for social justice, student affairs offices, religious life, and cafeteria among others. Our goal is to open this facility in the fall of 2013.

This new space is needed as the college has steadily grown after right sizing in 2005 and 2006. We have increased our on campus housing capacity by over 50% over the past six years as we have recruited students from across the nation and internationally with stronger academic credentials. While we still have one of the financially neediest student bodies in the state, with an average family income around $29,000, our efforts have begun to pay off with students receiving graduate school acceptances at some of the nation's top institutions.

Even in athletics the institution has made great strides. We joined NAIA for athletics 2 years ago, and have begun to compete in the Gulf Coast Athletic Conference. This past season, senior Ken Brown was named conference player of the year, leading the NAIA nationally in scoring at about 32 points a game, and was second in the entire nation (including NCAA) in scoring.

So as I move on to my next assignment, I was privileged to have seen so many monumental events at Philander Smith College. We turned around our fiscal operations which have led to an audit with no findings. We implemented the Bless the Mic lecture series which has received national attention. We received a grant from the UNCF to strengthen our alumni support, and this has translated to record alumni giving in 4 of the past 6 years, with 2011 a new record high, a level almost five times the level of giving in 2004.

We developed a Black Male Initiative program that is mentioned frequently as one of the leading

programs in the nation, even garnering mention in speeches by Secretary Arne Duncan. And along with our new mission statement, we developed a great logo and powerful tag line- Think Justice.

I want to thank you, the Arkansas Conference, for your support of the college. I only ask that you pledge to do even more when the next president arrives. Philander Smith College has made a mark nationally as a United Methodist institution, as well as a historically Black institution. My participation at the April General Conference in Tampa as one of two UMC presidents to speak solidifies our position nationally.

But now is not the time to coast. The college must continue to grow, and we need you to help us do this. I will definitely keep my eye on Philander Smith College, and I know you will continue to nurture this unique relationship between the college, the congregation, and the conference.

Walter M. Kimbrough, Ph.D.
President, 2004 – 2012

†††

PROFESSIONAL ASSOCIATION OF UNITED METHODIST CHURCH SECRETARIES
(PAUMCS)

The Professional Association of United Methodist Church Secretaries also known ad (PAUMCS) is a national organization structured through General Council on Finance and Administration (GCFA). GCFA has the authority and responsibility "to provide guidance and consultation for continuing education of church secretaries, including the establishment of training and certification programs, and to provide assistance to the Professional Association of United Methodist Secretaries." / *The Book of Discipline*, 807.19.

The district and conference office secretaries organized a chapter for Arkansas after attending PAUMCS Annual Conference. In October of 2006 four secretaries voted unanimously to become affiliated with PAUMCS and formed the Arkansas Chapter.

The mission in the Arkansas Chapter is to provide a supportive base for the unity and fellowship of members in order to provide individual growth, professional development, continuing education, spiritual enrichment and encourage The United Methodist connection.

The first annual chapter meeting was April 27, 2007. We continue to have training sessions each year and send our national members to be certified through a certification school held in Nashville, TN. Our goal is to send one person each year to be certified as a United Methodist Church secretary. The Arkansas chapter encourages attendance at our national annual conference held in April of every year.

If you would like information about PAUMCS, please contact Libby Gray, email *lgray@arumc.org*, *or* call the toll free number at the conference office 1-888-646-1716.

Libby Gray, President
Arkansas PAUMCS Chapter

†††

SAINT PAUL SCHOOL OF THEOLOGY
Kansas City Campus: 5123 East Truman Road, Kansas City, MO 64127
Oklahoma City University: 2501 North Blackwelder, Oklahoma City, OK 73106
www.spst.edu

Saint Paul School of Theology is a seminary of the United Methodist Church that educates leaders to make disciples for Jesus Christ, renew the Church, and transform the world. We are one institution with two campuses, a free-standing seminary campus in Kansas City and a university partnership

seminary on the campus of Oklahoma City University.

During the 2011-2012 academic year, 184 students from 14 annual conferences and 7 countries were enrolled in degree programs at Saint Paul School of Theology in Kansas City. Thirty-six students were enrolled in the Master of Divinity program at Saint Paul at Oklahoma City University. The Course of Study School at Saint Paul served 297 students at the Kansas City, Missouri, Springfield, Missouri, and Oklahoma City, Oklahoma locations.

The Resurrection Scholars program was founded on a partnership between Saint Paul School of Theology in Kansas City and the United Methodist Church of the Resurrection in Leawood, Kansas. A class was taught by Saint Paul faculty and COR pastors with special presentations from church staff on topics such as church leadership, stewardship, evangelism, governance, pastoral care, and discipleship. In addition, a small group of students were chosen as scholars who completed a 10 hour minimum weekly internship at COR, working in multiple areas of congregational life. The students were also assigned a pastoral mentor, had classes with Pastor Adam Hamilton, and met as a group to process the experience each week.

Saint Paul at OCU held its third LEAD seminar on the Oklahoma City University campus. The seminar focused on a variety of leadership topics including time management, spiritual formation, continuing education, and self-care and balance. The LEAD seminars are a collaborative educational project of the Oklahoma Area of the United Methodist Church, Oklahoma City University, and Saint Paul.

A Doctor of Ministry cohort track focusing on Revitalizing Congregations began January 2012. The track relates directly to the United Methodist Council of Bishops initiatives (the "Four Foci") for the Church. The Wesleyan Strategies for the Missional Church DMin track will begin January 2013. Lead faculty include Dr. Henry H. Knight III, Dr. Robert Martin, and Dr. F. Douglas Powe, Jr. In addition to the lead faculty, students will learn from pastors from some of today's most dynamic Wesleyan congregations.

The seminary will honor the Class of 1962 as its first 50 year class during its 51st Commencement Convocation in May. Bishop Teresa Snorton, the first female bishop elected by the CME Church, will speak.

The Saint Paul YouTheology program, funded primarily by Lilly Endowment, Inc., is a program for high school youth to explore their faith and calling through worship, service, study, travel, and a mentoring relationship. Several youTheology graduates have become Saint Paul Master of Divinity students. In 2012, an MDiv student who was a part of the seminary's first group of youTheologians as a senior in high school will graduate from Saint Paul School of Theology.

The trustees, faculty, staff, and students of Saint Paul thank you for your interest, prayers and support.

†††

SOUTHERN METHODIST UNIVERSITY
PRESIDENT'S REPORT

As SMU celebrates the centennial of its founding in 1911 by the Methodist Episcopal Church, South, and its opening in 1915, the University continues to rise in national prominence. Highlights of the past year follow:

- SMU's total fall 2011 enrollment was 10,982, including 6,221 undergraduates and 4,761 graduate students. The ethnic minority enrollment made up 22.9 percent of the student body. The fall enrollment included a record number of 1,119 international students from 89 countries. Perkins School of Theology experienced an 11 percent enrollment increase, including students from 14 Annual Conferences.

- SMU's external awards for research and sponsored projects have increased significantly. During 2010-11, SMU received $21.6 million for research and sponsored projects, up from $16.5 million in 2008-09. In 2011 the Carnegie Foundation for the Advancement of Teaching raised SMU's classification to a research university with "high research activity."
- SMU Unbridled: The Second Century Campaign, launched in 2008, is the largest fund-raising effort in the University's history, with a goal of $750 million. At campaign midpoint in 2012, gifts totaling $574 million are providing funds for 231 scholarships; 22 endowed academic positions; 15 academic program endowments, including support for two schools and one academic department; and 16 new or renovated facilities.
- SMU will break ground in April 2012 for a new Residential Commons complex of five buildings to house an additional 1,250 students on campus. This will enable SMU to implement a sophomore residency requirement.
- A new Ph.D. program in art history, established in 2011, brings to 26 the fields offering doctorates at SMU. Among new academic programs, the Embrey Human Rights Program offers one of only five human rights majors in the nation.
- A new general education curriculum for undergraduates, to be implemented in fall 2012, is designed to prepare students for the demands of an increasingly interconnected global society, with renewed emphasis on ethics and courses with service-earning components.
- The George W. Bush Presidential Center, scheduled for completion in 2013, consists of a library, museum and independent institute. The Bush Institute has already begun programming with symposia on subjects including education, energy, literacy and economic opportunity for Afghan women. In 2011 the Institute was instrumental in bringing to the campus His Holiness the Dalai Lama to receive an honorary degree, present a public lecture and interact with SMU and high school students.
- SMU's centennial events in 2011 included a symposium on "The University and the City: Higher Education and the Common Good," at which Perkins Dean William B. Lawrence presented a concluding summary. Centennial publications include *The Perkins School of Theology: A Centennial History* by Professor *Emeritus* Joseph L. Allen.

SMU treasures its Methodist heritage, and we ask for your continued prayers and support.

R. Gerald Turner, President
Southern Methodist University

†††

The United Methodist Foundation of Arkansas

UNITED METHODIST FOUNDATION
June, 2012

The United Methodist Foundation of Arkansas continues to make significant contributions to the Arkansas Conference. Our mission is to create and administer permanent charitable endowment funds to strengthen and expand United Methodist ministry in Arkansas.

We support local churches who want to initiate or reinvigorate Endowment Committees to fund their needs in perpetuity. We educate individual United Methodists in Arkansas about their opportunities to support their beloved Church in their lifetime through life income gifts and after their deaths through planned giving. We make grants to change the lives of all United Methodists in Arkansas.

Some United Methodist Foundation of Arkansas endowments are designated by donors to specific local churches or other United Methodist ministries. Others are undesignated and enable the United Methodist Foundation of Arkansas Board to make grants to respond to ministry opportunities in the future we can't anticipate or imagine today.

Some recipients of UMFA grants include:

- Academy for Spiritual Formation – Upper Room training program
- United Methodist Museum of Arkansas – new home for Conference artifacts
- Gospel Without Borders – video with a Christian view on immigration issues
- Crossing Jordan Ministry – peer support for African American pastors
- Dollars for Scholars – scholarship partnership with UM Higher Education Fund
- Imagine Ministry – planning grant for consultant and planning process
- Pastor Spouse Retreat – annual retreat at Mount Eagle
- Seminary Scholarships – three-year grants for United Methodist Seminary students who return to pastor churches in the Conference
- Small Church Leadership Institute – continuing education for pastors and lay leaders
- Small Church Partnership – exploring the use of technology in small church settings
- Spiritual Direction Partnership – Perkins Theological Seminary training at Mount Eagle Retreat Center

We now manage more than $101 million in funds for United Methodist churches and individuals who have set up endowment funds to benefit their local churches or other Church ministries. In 2011, the Foundation made an important change in our investment program by beginning a relationship with a new investment consultant. All UMFA funds are invested through Wespath Investment Management, a recently formed subsidiary of the United Methodist Church's General Board of Pension and Health Benefits (GBOPHB) created to offer investment management services to United Methodist conference foundations nationwide.

The new relationship with Wespath offers the following benefits to the Foundation and its clients:

- Superior investment performance
- Uniquely developed investment vehicles designed especially for foundation investors
- The resources and efficiencies made possible because of the GBOPHB size, currently $16 billion
- Reduced investment-related expenses
- Participation in GBPPHB's socially-responsible investment practices that adhere to the requirement of the Book of Discipline
- An investment philosophy very consistent with UMFA's guiding principles
- Enhanced, web-based access to investment information
- Significantly enhanced investment diversification
- The opportunity to join with the GBOPHB and other foundations through the United Methodist Connection and become better stewards of the resources entrusted to us.

The strong financial staff at the United Methodist Foundation has done an exceptional job working with our local church and individual clients to answer questions and deliver information on their accounts. Account statements are now available online on the fifth working day after month-end as a tree-saving alternative to paper reports.

The innovative development staff has created and utilized new ways to help Arkansas United Methodists learn about the Foundation and its services. Provide & Protect seminars helped local church congregations throughout the state learn about will planning. A weekly e-newsletter with timely information on planned giving, a new website, Facebook posts, testimonial ads and news stories in the Arkansas United Methodist newspaper and the free printed *Legacies* newsletter keep United Methodists informed.

The United Methodist Foundation is changing and growing thanks to a strong staff, a solid board, and visionary conference leadership from decades ago.

James B. Argue, Jr., President and CEO
United Methodist Foundation of Arkansas

†††

UNITED THEOLOGICAL SEMINARY

"Spirit Led, Renewing the Church
For the Mission of Jesus Christ in the World!"

www.united.edu

Is God calling you or someone you know to the ministry of Jesus Christ? If so, we invite you to explore how United can assist you in fulfilling God's purposes for your life and how you can help others in this journey. Come and check us out in person or online at www.united.edu!

United is one of the fastest growing, accredited seminaries in North America. Why are Christian disciples and leaders signing up for our traditional and online programs? They do so because United is committed to teaching the Bible and the historic Christian faith, cultivating spiritual formation for personal and social holiness, and renewing the Church for the mission of Jesus Christ in the world. What could be more important or exciting?

In addition to expanding our service in the Midwestern US, United will continue to enhance its use of technology to deliver theological education in underserved regions in North America and beyond. United's hybrid/online UMC FLEX Master of Divinity degree was designed specifically to meet the requirements of the UMC for ordination and it is accessible anywhere with good Internet service.

Three new professors will join our excellent team of faculty in 2012. Additionally, United's doctoral program will add new mentors and focus groups around the ministries of renewal, mission, preaching, healing and Christian education. United's hybrid/online UM Course of Study is expanding each semester, along with UM Certification offerings.

Please let us know if you have questions about how we can best assist you or, if you would like to help make it possible for an American or international student to study at United.

Enrollment at United is growing steadily and we invite you to call or visit soon!

For more information, please contact admissions@united.edu.

Thank you for your prayers, partnership and service in the ministry of Jesus Christ!

Wendy J. Deichmann, President

†††



Ten people were ordained as Elders in Full Connection at the Service of Ordination and Commissioning on June 12, 2012. Pictured, from left: Bishop Charles Crutchfield, the Revs. Joe Head, Jeanne Williams, Heath Williams, Greg Comer, Heath Bradley, Jimmy Mosby, Allen Crum, Paul Coy, Carter Ferguson and Heather Clawitter.



The Revs. Pat Henry and Melissa Ross Thomas were ordained as Deacons in Full Connection on June 12, 2012.



Newly commissioned provisional members of the Arkansas Conference, from left: Katherine Goss Pearce, Donna Dee Hendricks, David Andrew Ruehr, Karl Dixon Platt, Elizabeth Smith Larkin and Sara Jane Gotschall.

G. DISTRICT REPORTS

The Book of Discipline ¶606.3
Annual Report of the District Superintendents



The 2012-2013 Cabinet

†††

Central & North Central Districts

The Reverend Dede Roberts, District Superintendent

The Central and North Central Districts have had the unique opportunity this year to share a superintendent while working toward becoming a new district. Over the course of the year we have imagined a new leadership team, a budget aimed at keeping resources at the local church level, and a ministry plan which encourages our churches to work collaboratively in making disciples of Jesus Christ and transforming communities and mission fields.

On May 20, 2012 the churches of Conway, Faulkner, Lonoke, Prairie, Perry, Pulaski and Saline counties gathered at First United Methodist Church in North Little Rock to embody the new Central District. The Central District represents approximately one third of all United Methodists in the Arkansas Annual Conference. Our churches share over 26% of the conference budget, and on any given week we account for nearly one quarter of all United Methodists in worship. Located in the crossroads of the state, we are committed to leading the Annual Conference in addressing our mission fields with excellence and passion.

The Central District offices will be in Conway at #3 Red Oak Drive and in Little Rock on the Philander Smith Campus. Dede Roberts, the current District Superintendent will live in Conway. The transition team for Imagine Ministry suggested that the residence and offices should be in the Little Rock area, and the district leadership team will adjust the location for the office and the residence in due time.

The Central District is very diverse geographically, racially and socioeconomically. The leadership team is committed to strengthening the ethnic churches of the district in addition to beginning new

ministries which address the changed demographics of many communities in the district. This includes the challenge of racial parity in southwest Little Rock among Caucasians, African-Americans and Hispanics. We currently support four new church missions. Three African American pastors are currently serving in cross racial contexts. We are exploring new ministries among Asian and Hispanic communities. We have four campus ministry settings in our district as well. All of our churches have been challenged to consider ministries with the poor and opening the doors of the church to neighbors who have less material wealth.

Challenges which face us include calling and equipping ethnic leadership for new ministries in cross racial and cross cultural settings. We desire to faithfully gather and distribute shared ministry funds for mission and ministries which are bold and risk taking for the sake of the Kingdom. We must strengthen our outreach to youth and young adults in those communities where the demographic profile is under forty. At the same time, we can reach out to baby boomers and the elderly too in those communities where the population is aging. We are challenged to see ourselves as "one church" with many mission stations, so that we can more fruitfully collaborate for ministry and influence the issues which face our communities. Poverty, violence, public education, unemployment, immigration, homelessness, hunger are only a few of the issues we believe need to have the light of the gospel shine in so that hope and transformation can occur.

We look forward to the work ahead believing that God has saved us, called us, gifted us and sent us to love others as Christ has loved us and to make disciples of Jesus Christ for the transformation of the world.

†✝†

NORTH DISTRICT

The Reverend Charles Settle, Superintendent

FROM JULY 1, 2011 TO JUNE 4, 2012:

1. In spite of the downturn in the economy, the churches of the North District responded generously by leading the other Districts in supporting the Ingathering and were able to pay 100% of District and over 94% of Conference Ministries beyond the Local Church.
2. Most congregations, if not all, were generous in their local missions and outreach to others.
3. Two more churches are closing.
4. There are a number of congregations very active in the Imagine Ministry process, as well as, the Five Practices of Fruitful Congregations focus.
5. The District United Methodist Women continue to be strong and active.
6. Lay Speaking Courses are being offered regularly.

IN THE 2012-2013 CONFERENCE YEAR, THE NORTH DISTRICT WILL UNITE WITH THE NORTHEAST DISTRICT TO BECOME THE NEW NORTHEAST DISTRICT, AS WELL AS RECEIVE A NEW DS. THE DISTRICT WILL –

1. Respond positively to the directives of the Arkansas Annual Conference.
2. Continue to order the life and ministry of our connectional system.
3. Encourage each congregation to define and minister to their Mission Field.
4. Assist those who wish to be in active ministry by offering opportunities for training through the Center for Clergy and Lay Excellence.
5. Encourage clergy and congregations to grow in scriptural love and holiness.
6. Continue to proclaim the Gospel for the purpose of making disciples and transforming the world through the transformed lives of those disciples and congregations (Social Holiness).

†‡†

Northeast District
The Reverend Dr. Kurt Boggan, Superintendent
Northeast District Report to Annual Conference:

The Northeast district continued to develop its ministry plan for the revitalization of the local church. The District Leadership Team worked to continue developing its network capability among the Children's Age Level.

In 2011, the Northeast district experienced a 41 loss in average worship attendance across the district as compared to the previous year 2010. The district has both increases in population centers around the cities of Jonesboro and Paragould. The district has losses in populations in regions of the delta. The critical decision is to plant new churches in areas with growth of population and to revitalize other congregations in the same demographics.

The District Leadership Team has worked over the past year with the North District Leadership Team in making the necessary decisions on merger of the two districts by July 1, 2012. A district office will be maintained at Jonesboro and Batesville, Arkansas.

A new congregation of the United Methodist Church was chartered in January 22, 2012 as the Christ Way United Methodist Church in Jonesboro. Rev. Herschel Richardson is the pastor of Christ Way UMC. The congregation was chartered with Bishop Crutchfield as a special guest in the worship event.

Another new church start, Victory United Methodist Church is growing in Forrest City, Arkansas. In April 2012, eleven Circuit Elders were trained in preparation for the annual conference. Those trained include: Steve Cook, Ann Ferris, Don Hall, Tony Hill, David Moore, Bonda Moyer, Beth Perdue, Charles Sigman, Michael Sutton, Heath Williams and Jeanne Williams. The Circuit Elders will join the Congregational Coaches in bringing resources closer to the local church mission field. The DS will develop a comprehensive District Ministry Plan for the district in the fall of 2012.

†‡†



NORTHWEST DISTRICT
The Reverend Dr. Mackey Yokem Superintendent
District Plan of Ministry • Pastoral/Congregational Inventory
Overview

The Northwest District (new) finds itself in a moment of extreme opportunity. Anticipating significant growth in the next four years (2015) the District Leadership Team is beginning to define both opportunity and challenge as they attempt to lead the congregations of our district into "making disciples of Jesus Christ for the transformation of the world". As a way of preparing for our future we have embarked on a two-fold emphasis within our corporate life: first to discover again the purpose and identity of our congregations and second, adopting innovative and creative ways to introduce the transforming truth of the Gospel into our neighborhoods and congregations.

The first issue has provided a provocative process that has been met with both resistance and excitement. Resistance has appeared because many individual United Methodists and congregations have never been challenged to define "who we are and why we gather as a congregation". This resistance is a conversation starter and hopefully will develop positive learning's over the coming years.

The second issue has become a discussion of accountability. As congregations become aware of the increasing populations of their surrounding neighborhoods compared to their decline or slow growth, many observations and questions have developed about transformational ministry. This second issue is so closely connected to the first that they cannot be considered separate from one another. This reality is now before the congregations of our district for prayer and discernment.

What are the distinct demographic realities of the district?

General Observations

The new Northwest District will grow to a population of 983,101 by 2015. This population will be younger than the state average with a higher percentage of single people and a higher level of education. The growth will be along the highway corridors of Interstate 540 and Highway 412. Places to watch will be: Bella Vista, Springdale, smaller communities to the west of Rogers, and south of Fort Smith.

Specific Areas for Growth

A quick review of the MissionInsite information shows distinctive trends and missional opportunities. Significant growth is predicted all across the Northwest District. Certain areas will experience increases of ethnic demographics. As we observe the general trends, the following strategies and plans will be developed to address our opportunities:

1) Congregations will be revitalized, embracing a passion to reach out
2) New "micro-communities" will be established in certain demographics
3) The second campus concept and Community Mission will be initiated

Hispanic or Latino

The Hispanic population of the Northwest District is growing and there will be five pockets with significant numbers. These areas are shown in dark green. There are established congregations in each of these areas with desire to begin ministries to the Hispanic community.

To assist in establishing Hispanic communities, the following strategies will be developed:

1) Congregations with large numbers of Hispanics, the District will be assisted with learning the language. By 2013, congregations in the following communities will be asked to have a pastor or church staff person able to speak Spanish: Green Forest, Berryville, Eureka Springs, Springdale 1st, Central in Rogers, Siloam Springs 1st.
2) A Hispanic campus from Springdale 1st will be established targeting the Hispanic population in Springdale north to Rogers.
3) Micro-communities will be established in Decatur, Huntsville, Siloam Springs, Rogers.
4) A congregation dedicated to the Hispanic population will be developed in Fort Smith.

Asian Non-Hispanic

The Pacific Islander – Asian population runs through the center part of the District. This represents a large number of Marshallese. Currently, we do not know what to do in ministry to this group however we are beginning to discover our connections. The translator for the Springdale School System is a member of FUMC, Springdale. We are able to determine where and when the largest gathering of the Marshallese occurs. There are two congregations that have made a commitment to study how they might participate in a ministry to this part of our community.

Expected Impact Factor

If we use the standard formula for the Expected Impact Factor, that number should be 34,408. The actual attendance figure for 2011 is 12,761. (This is a decrease from 2010)

What are the long-term goals of the district?

To encourage and assist congregations to become Acts 2 Congregations:

We anticipate bearing fruit for the Kingdom of God demonstrated in Acts 2:41-47:

- Acts 2:47 – Experience an increase in professions or reaffirmations of faith into the faith community.
- Acts 2:41 - Increase worship attendance.

- Acts 2: 44-45 - Mission engagement to address poverty and community development through ministries of mercy, justice and development.
- Ensure a majority of the worshiping congregation is participating in ministry initiatives outside of weekly worship.
- Financially support mission through locally identified community and world mission projects and fulfill 100% of shared ministry giving.
- Acts 2:43 - Demonstrate signs of God's power and wonder; Ministry results that are more than human ability and are clearly God's movement through the congregation.

Potential New Mission Opportunities

No new church starts are planned at this point. However, there is a plan to begin developing "small groups" and "house churches" throughout the district. Special attention will be given to the Hispanic community. Through FUMC, Springdale these efforts will begin in July, 2012. Also, special attention will be given to both Korean and Vietnamese congregations in Springdale and Fort Smith. Opportunities may also be available at Journey, Fort Smith.

To resource the district's congregations and pastors the District Superintendent will supervise Circuit Elders that have been assigned and trained. Those leading as Circuit Elders are:

Circuit Elders

Pastors nominated to serve as a Circuit Elder during the conference year (2012-2013)

Terry Gosnell	Matthew Johnson	David Freeman
Dave Mack	Deanna McCormick	Rex Dickey
Keith Dodson	Gail Brooks	Kim Cloninger
Bill Buchanan	Donnie Hudson	Bobby Bell
Jaimie Alexander	Craig Russell	Cheri Baker
Jim Benfer	Steve Poarch	Mackey Yokem

†††



South Central District
The Reverend Mike Morey, Superintendent

The South Central District recorded a solid year of ministry. We saw several of our larger congregations bounce back in average attendance and we lead the Conference in apportionment payout. We saw lives changed that were engaged in mission work, and in spiritual renewal.

In our population areas of Benton and Hot Springs areas, we saw several churches that showed average worship attendance increase of over 10%. Much of the district shows the effects of changing or declining population and declining economy.

From July 1, 2011 to June 10, 2012

1. Planning began toward the merger with the Southwest District. Leadership Teams from both District met to outline plans and timelines for the merger.
2. A Transition Team was established and the location of the future District Office in Arkadelphia was identified. They also produced a budget for the coming year.

3. The Trustees in both the South Central and Southwest District worked together and received authorization from the Called Combined District Conference to purchase a parsonage.
4. The District did purchase a District Parsonage and was able to do so debt free, due to both Districts had proceeds from the sale of past District Parsonages.
5. Lay Speaking Courses are offered annually.
6. Training was completed with Circuit Elders.
7. Board of Church and Locations approved a new building at Amity and a parsonage at Sardis.
8. The Superintendent visited every congregation for their primary worship service.

From July 1, 2012 to June 1, 2013

1. We will be beginning our work in the new Southwest District, with offices in Arkadelphia and Magnolia.
2. We will utilize technology to connect us for many of our District meetings as well as communication with pastors.
3. Focus will be on the mission field of the local church, with resources and accountability.
4. In a depressed area of the state, we will look for underserved populations.
5. Encourage clergy and laity to grown in their walk of faith, and deepen their understanding of Wesley's teachings of social and personal holiness.
6. We will call out a shift from consumer mentality to servant mentality.

†††



Southwest District
The Reverend Dr. C.E. McAdoo, Superintendent

The Southwest District has had a very exciting year in making disciples of Jesus Christ for the transformation of the world! We have not had a direct program thrust as we did in 2011 with Connected in Christ. Rather, it has been a continuation of ministry thrust, which has been more inclusive, diverse and with a local mind-set. One of our thrusts was Ministry to Veterans in the community. We have a pilot program: "Project South" centered in Union county which has a very predominate United Methodist leadership.

We are still reaching out to those person who have been incarcerated and have a felony record. We have alerted our churches of the Arkansas Department of Corrections application process, through which one may apply to have the felony removed from an individuals record. There has also been a focus in the district to celebrate the six Special Sundays offering by the use of the "Extra Dollar" Offering. This has been a very fruitful project for the Special Sundays. On the relational and spiritual side, the district was blessed to recruit a district choir. The choir sang at the Southwest District Conference in 2010 and 2011, as well as the District Christmas gatherings. Additionally, our Children and Youth Programs have been very strong, active and well-attended throughout the district.

We thank God for the members, friends and those who have been part of these great ministries. It has been a "God Thing" in so many places!

C.E. McAdoo
Southwest District Superintendent

H. MEMOIRS

The Memoirs Secretary is
Carole Teague, 125 Grapevine, Conway, AR 72034

Associate Secretaries include:
LaDonna Busby, Jim Tarkington, and Rev. David Moose.

Contact the Memoirs Secretary with any additions or corrections.

This section is normally limited to the memoirs of clergy, clergy spouses, diaconal ministers and spouses of diaconal ministers.

The deadline for receiving memoirs this year was set by the worship committee planning the memorial service.

In the performance of duty and in the service of Christ, the great Captain of our Salvation, they lived, and one by one they finished their work and entered into that rest that remaineth to the people of God.

†††

Our Honored Dead

"Servant of God, well done! Thy glorious warfare's past;
the battle's fought, the race is won, and thou art crowned at last...

"The Conqueror Crowned" by Charles Wesley, 1701 - 1788

Reverend Russell Murphy Bailey
Shirley Simpson Burleson
Marie McIlroy Burrow
Reverend John Robert Chapman
Lois Elizabeth Elmore Clayton
Reverend H. Gaylan Cope
Reverend Britt Cordell
Reverend Gerald W. Dewlen
Lola M. Ford
Reverend Wilton J. Goudeaux
Reverend Jerry A. Hall
Reverend H. E. 'Eddy' Howell
Reverend Dr. George Franklin Ivey
Helen Porter Johnson
Reverend Terry Mann
Reverend Byron Luster McSpadden
Reverend Gerald Fay Myers
Reverend Rodney Meredith Patterson Jr.
Henrietta Orene Penney
Reverend Jerry Amos Pulliam
Reverend Morton Harlin Shelton
Reverend William J. Stroud
Delma Kate White Watson
Reverend Don Russell Williams
Roella Alma Williams
Lora Lafaye Teeter Woods



†††

REVEREND RUSSELL MURPHY BAILEY

Rev. Russell Murphy Bailey, 74, passed away on January 22, 2012, at his home in Lewisville. He was born May 28, 1937, in El Dorado, to Russell Victor Bailey and Johnnie Mabel Hood Bailey. He served in the Marine Corps for ten years, including being on President John F. Kennedy's honor guard. He met and married Peggy while in Washington D.C. Upon leaving the service, he worked as a coal miner in West Virginia for eight years. His uncle Rev. Harold Bailey called him in West Virginia to encourage him to return to Arkansas and work toward becoming a Methodist minister. They moved to Arkansas and Russell graduated from Arkansas State University in Jonesboro and Memphis School of Theology in Memphis, Tennessee. An ordained elder, he served at churches for 35 years, including Lake City/Lakeview, the Bono Parish, Tyronza/Centerview, Weiner/Fisher, Marvell/Lexa, Lewisville/Buckner, Gillett and back to Lewisville.

He is survived by his wife of fifty years, Peggy A. Bailey; two daughters and sons-in-law, Debra Johnson and her husband Ted of Hazen; and Sharon Thompson and her husband Raymond of Stamps; and three granddaughters, Heather Johnson, Melissa Johnson and Shannon Thompson. He was preceded in death by his parents and one son, William Victor Bailey.

A celebration service was held February 3, 2012, at First UMC Lewisville with the Rev. Ron Eldridge, District Superintendent Rev. C. E. McAdoo, Rev. David Orr, Rev. John Collier, Rev. Keith Goza, and Rev. Jerry Pulliam officiating. Russell was cremated and his ashes placed in a family plot.



†††

SHIRLEY SIMPSON BURLESON

Shirley Simpson Burleson, 81, spouse of retired clergy Rev. Clint D. Burleson of North Little Rock, passed away February 24, 2012, after a lengthy battle with Parkinson's disease. She was born October 26, 1930, to Melvin and Rose Simpson in Little Rock. She graduated from Little Rock High School and attended Little Rock Junior College and Hendrix College. She was baptized, confirmed and married in Asbury UMC in Little Rock. She and Clint married between Hendrix and Perkins and she accompanied him to Dallas for seminary. They served all over Arkansas in the years following seminary, including Lakewood UMC- North Little Rock, West Memphis, Oak Forest, Camden, and three districts: Paragould, Jonesboro, and Little Rock.

Shirley was preceded in death by her parents; her sister, Betty Simpson Pierce; a daughter, Lucy Horton; and a son-in-law, Richard Hall. She is survived by her husband, Clint Burleson; daughter, Katie Hall of Union City, Tennessee; son, David Burleson and his wife Angela; and son-in-law Terry Horton. She is also survived by nine grandchildren; Amanda Hall Addison, Stephanie Hall, Andrew Hall, Matthew Horton, Amber Horton, Lindsey Horton, Alyssa Burleson, Lexie Burleson and Leah Burleson.

Shirley was a member of Lakewood UMC and the George Martin Sunday School Class. She was a consummate preacher's wife and was involved in churches across Arkansas. As Shirley endured the early stages of Parkinson's, she was a leader of the disabilities support group at the Oasis Renewal Center. In recent years, she enjoyed making crafts and giving these "serendipities" to friends and family.

A memorial service was held at Lakewood UMC in North Little Rock on February 29, 2012, officiated by Rev. Richard Lancaster. Following cremation, her ashes were buried at Vilonia Cemetery.

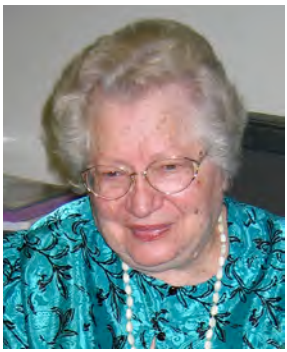

†††

MARIE McILROY BURROW

Marie McIlroy Burrow, 92, surviving spouse of Rev. Ray Burrow, passed away February 17, 2012, at Lakeside Nursing Center in Lake City, AR. Marie was born December 13, 1919, in Randolph County to Elmo Murray and Della Graham McIlroy. She grew up on a farm near Eleven Point River between Ravenden Springs and Pocahontas. Her father died when she was ten years old. Her mother owned dairy cows and taught school. Marie graduated from Pocahontas High School and attended Arkansas State in Jonesboro for two years. She met Ray at Arkansas State where they both worked in the cafeteria.

Over the years she was active in the UMW and Garden Clubs. She was an excellent seamstress and taught her daughters to sew. She loved to read and always had a book nearby.

Marie and Ray served Pleasant Plains, Leonard, Mammoth Springs, Weiner, Nettleton, Bay, Joiner, Decatur, Murfreesboro, Stephens, Arkadelphia, and Tyronza. Ray preached at the Maynard Circuit for 19 years in retirement. They lived on a farm near Eleven Point River. She moved to a nursing home in October of 2011.

She was preceded in death by her parents; her husband, William Ray Burrow; two brothers, E.M. McIlroy and James McIlroy; and two sons-in-law, Gale Clark and Robert Holt. She is survived by four daughters, Alee Clark of Murfreesboro, Tennessee; Laura and her husband Morris McMillon of Bentonville, AR; Patricia and husband Bob Harlan of Jonesboro, AR; and Nancy and husband Russell Hall of Lake City, AR. Her grandchildren include Doug McMillon and Lori Haynie of Bentonville, David McMillon of Tulsa, Oklahoma, Robert Holt of North Little Rock, Amanda Watlington of Jonesboro, Melissa Harlan of Ann Arbor, Michigan, Terry Hall of Lake City, and Jill Wolf of Jonesboro.

Funeral services were held February 20, 2012, in the Chapel of McNabb Funeral Home in Pocahontas with Rev. N. Wayne Clark and Rev. Heath Williams officiating. Burial followed in the Masonic Cemetery.



†††

REVEREND JOHN ROBERT CHAPMAN

Rev. John Robert Chapman, 92, of Quitman, Arkansas, passed away June 26, 2011, at the University of Arkansas for Medical Sciences in Little Rock. The son of the late Jasper and Lucy Hicks Chapman, he was born in Cleburne County, Arkansas, on September 28, 1918.

A retired elder in the United Methodist Church, he faithfully served in several Arkansas churches including RoseBud, Cherry Valley, Holly Grove, Cabot, Van Buren, Brinkley, Marked Tree, Tuckerman, Batesville Central Avenue, and Greers Ferry. His kind and loving personality endeared him to those he served.

He is survived by his wife, Gretchen L. Nelson Chapman of Quitman; three sons, Robert L. Chapman and his wife Vickey Ann of Farmersville, Texas; Nelson H. Chapman and his wife Linda J Chapman of Commerce, Texas; and Larry E. Chapman and his wife Janice M. Chapman of Quitman; eight grandchildren, 19 great-grandchildren and 1 great-great-grandchild. He is also survived by other relatives and his many friends.

Funeral services were held on June 29, 2011, with the Rev. John Miles officiating. Internment followed in Cleburne County Memorial Gardens. Grandsons Robert Dale Chapman, Richard Chapman, Keith Chapman, Kyle Chapman, Michael Chapman, Steven Chapman and Mark Chapman served as pallbearers.



†††

LOIS ELIZABETH ELMORE CLAYTON

Lois Elizabeth Elmore Clayton, 100, died February 13, 2012. She was born October 19, 1911, in Magnolia, Arkansas. She was the youngest of eight children born to Dr. and Mrs. A.B. Elmore. She graduated from high school and college in Magnolia. She taught tap dancing and expression and for many years was an elementary school teacher. She married her childhood sweetheart, John Ralph Clayton, on June 12, 1933. Together they shared over 50 years in the Methodist ministry in Arkansas. Lois served in many capacities, including children's education and music ministry. She was the consummate hostess and a loving, devoted wife, mother, grandmother and great-grandmother.

She was preceded in death by her husband of 67 years and a grandson, John Michael Clayton. She is survived by her children: Rev. Mike Clayton and his wife, Ann, of Benton; and Anna Carolyn Bradley and husband Bob of Little Rock; grandchildren: Dr. Rob Bradley (Christy), Greg Bradley (Patti), Neil Bradley (Mary), Shelley Gentry (Brooks) and Beth Clayton (Patricia); and great-grandchildren, Justin, Jessica, Rebecca, Tyler, Alex and Victoria Bradley, and Clayton and Sterling Gentry. She was joyful and had a positive outlook. She loved music and she loved people.

A celebration of Lois's life was held at Trinity United Methodist church on February 16, 2012, with Rev. Betsy Singleton officiating. Her son Rev. Michael Clayton spoke for the family and her granddaughter Beth Clayton, a professional opera singer, sang "His Eye Is On The Sparrow" which was Lois's favorite hymn. Burial was at Rest Hills Cemetery in North Little Rock, Arkansas.



†††

REVEREND H. GAYLAN COPE

Rev. H. Gaylan Cope, 73, of Booneville passed away January 15, 2012, at home. He was born April 21, 1938, in Granby, Missouri, a son of Harry and Virginia Cope. He graduated from Laura Speed Elliott High School in Boonville, Missouri, in 1957; graduated from the University of Missouri with a B.A. in political science and history in 1961; and a Master of Divinity and Theology in 1980 from St. Paul School of Theology in Kansas City, Missouri. He moved to Arkansas in 1982. On December 23, 1989, he married Suzanne Sims.

He served in the Army National Guard. He served as an ordained elder in the United Methodist Church for 35 years in congregations in Arkansas and Missouri, including Mena, Rector, St. Paul in Searcy, Wesley in Springdale, and Lincoln. After retirement in 2005 he continued to serve as the pastor of Washburn United Methodist Church in Washburn, Arkansas, until his death. Gaylan devoted his life to the service of others and was dearly loved by family and friends.

Survivors include his wife Suzanne; four brothers, Greg Cope and his wife Connie of Omaha, Nebraska, Reggie Cope and his wife Ellen, Danny Cope and his wife Mary, all of Sedalia, Missouri, and Jonathan Cope and his wife Julia of Springfield, Missouri; two daughters,, Debbie Williams of Blue Springs, Missouri and Lisa Middlebrooks and her husband, Tom, of Springfield, Missouri; two stepsons; five grandchildren; and two step-grandchildren.

Funeral services were held on January 21 at First United Methodist Church Booneville, AR, with Revs. Sam Williams Jr and Gerald Hollaway officiating.



†††

REVEREND BRITT CORDELL

Rev. Britt Cordell, retired elder, passed away on September 21, 2011, at the age of 96. He was born in Beebe on April 25, 1914, to Henry and Ninnie Cordell and was raised by Edward and Emily Cordell. He served in ministry for 65 years. He served churches in several states, including Nebraska, Kansas, Missouri, South Dakota, Iowa and Arkansas. In Arkansas he served the churches at Conway-Wesley, Mayflower, Charleston, Van Buren, Waldron, Springdale-Wesley, Vilonia, Harmony, Ola, Ward, Austin and Floyd.

He was preceded in death by his wife of 65 years, Velma; his parents; five brothers; two sons, Lonnie and Francis; one son-in-law, Don Juhnke; and a great-grandson Phillip McCormick. He is survived by two daughters, Carolyn Juhnke of Springdale and Sharon Albert and her husband Cliff of Beebe, seven grandchildren; fourteen great-grandchildren, and three great-great-grandchildren.

His funeral was held on September 24, 2011, at Antioch Community Church with Rev. Jim Gilliam and Rev. Michel Bolin officiating. A graveside service was conducted by Rev. Russell Hull at Antioch Cemetery.



†††

REVEREND GERALD W. DEWLEN

Rev. Gerald W. Dewlen, age 95, died on November 16, 2011, in Normal, Illinois due to natural causes. He is survived by his wife of 75 years, Kathleen Barkley Dewlen, a son Layne and daughter, Jeane, four grandchildren, and 12 great-grandchildren. He was born in Cicero, Indiana, July 29, 1916, the son of Noah Dewlen and Harriet Smith Dewlen. He spent 40 years pastoring Assemblies of God churches across Indiana and Illinois and 8 years in United Methodist Churches in Arkansas. These churches in Arkansas included Mena/Shady Grove, Mountain View Circuit, Pangburn, and Newark. He retired in 1982.

A memorial service was held at Southside Assembly of God Church, in Lakeland, Florida on November 23, 2011, followed by a graveside service at Lakeland Memorial Gardens.

"Jesus said unto her, 'I am the resurrection and the life: he that believeth in me, though he were dead, yet shall he life, and whosoever liveth and believeth in me shall never die."
John 11: 25-26



†††

LOLA M. FORD

Lola M. Ford, 84, wife of Rev. James Ford of Norphlet, passed away March 19, 2012, at Timberland Health and Rehabilitation in El Dorado. She was born June 8, 1927, in Cedar Glades , the youngest of three children to Clarence Caldwell and Ellie Pitts Caldwell. She taught elementary school in the public school systems at Taylor, El Dorado, Hampton, Camden and Norphlet. In her retirement she served many years as a volunteer at Medical Center of South Arkansas. Her greatest earthly treasure was her family.

She was preceded in death by her parents; one sister, Elsie Williams of Pekin, Illinois; and one brother, Elster Caldwell of Ada, Oklahoma. She is survived by her husband James of 67 years, three daughters and sons-in-law, Karen and Ricky Evans of Calion, Linda and Cecil Polk of Norphlet and Diane and Denny Barrett of Searcy; six grandchildren: Schelley Covas and her husband Jose; Bud Evans and his wife Terri; Brandon Polk and his wife, Kerri: Chris Polk and his wife, Melissa; Raegan Jordan and her husband Brent; and Rane Barrett; 12 great-grandchildren: Caylie Covas, Evan Covas, Tripp Evans, Tucker Evans, Creighton Polk, Hayes Polk, Mathis Poik, J.T. Polk, Mitchell Polk, Ryan Polk, Barrett Jordan and Ryleigh Jordan; several nieces and nephews; many friends, and the loving staff at Timberland Health and Rehabilitation

The Rev. Zach Roberts officiated at the celebration of her life held on March 21 at Norphlet United Methodist Church, where she was a longtime member. Interment followed in Rest Haven Memorial Gardens. Grandsons and great-grandsons served as pallbearers.



†††

REVEREND WILTON J. GOUDEAUX

Rev. Wilton J. Goudeaux, Jr., 77, of Joiner, passed away February 20, 2012. He was born July 10, 1934 in Joiner, the son of Wilton Joseph and Jessie Mae Hayes Goudeaux. He graduated from Joiner's Shawnee High School and received his BSE from Arkansas State University.

He became a teacher and taught Social Studies. He was an assistant football coach and later coached a peewee basketball team. He also worked with the Boy Scouts. He married Doris Jean Ammons. They had two sons, Wilton III and John Paul, both who live in Nashville, Tennessee.

Wilton gave up teaching and went into the ministry. He attended the five year course of study and became an Associate Member of the Arkansas Conference. He served at churches across the state from 1977 through 2005, including Christ Yarbro, Holly Grove, Shiloh, Jasper, Valley View, Bellefonte, Elaine, Calico Rock, St. Francis and Bay Village. He retired in 1997. Wilton was an avid fisherman, and in his younger years was a skydiver and a scuba diver. Doris preceded him in death in August of 2005 as did his daughter, Pamela Goudeaux.

A memorial service was held on March 24 at Joiner United Methodist Church after he was cremated. Rev. Janice Williams, the pastor at Joiner, officiated.

"For all the saints, who from their labors rest,
who thee by faith before the world confessed,
thy Name, O Jesus, be forever blessed. Alleluia, Alleluia!"

"For All The Saints" by William Walsham How, 1823 - 1897



†††

REVEREND JERRY ALVIN HALL

Rev. Jerry Alvin Hall, 69, of West Memphis, Arkansas, died May 22, 2012, in Memphis. He was born on October 27, 1942, in Blytheville, the son of Hassell and Bessie Ledbetter Hall. The family moved to Osceola where Jerry attended school.

He was a retired Riverboat Pilot Captain and a part-time local pastor at Farm Hill United Methodist Church. He had been an active member of the West Memphis First United Methodist Church and had previously served as pastor of Keiser and Wilson Charge

He is survived by his wife Geneva Hall; three sons, Benji Hall of Marion, Arkansas, Joey Hall of Marion, Arkansas, and Tommy Hall of West Memphis, Arkansas; one daughter, Lynn Dawson of Southaven, Mississippi; seven grandchildren and one great-grandchild.

His funeral service was held on May 24, 2012, at West Memphis First United Methodist Church with Rev. David Moseley, Dr. Bob Burnham, and Rev. David Moose officiating.

Interment followed at Crittenden Memorial Park in Marion, Arkansas.



†††

REVEREND H. E. 'EDDY' HOWELL

Rev. H. E. 'Eddy' Howell, 65, retired United Methodist local pastor of Conway, passed away at the Veterans Hospital in Little Rock on May 21, 2012. He had undergone treatment for recurring Lymphoma. He was born in Toltec, Arkansas, on October 21, 1946, the son of Homer and Flossie Howell.

He is survived by his wife, Debbie Brown Howell; two sons, Matthew and Phillip; and his mother Flossie Howell Thornton, all of Conway. He was preceded in death by his father Homer (Billie) Howell. Eddy grew up on a small farm with his parents at Toltec. He graduated from England High School in 1964. He attended the England School District for 12 years because his mother taught Home Economics there. He was baptized at the Toltec Baptist Church as a teen. His preaching career began in the 1960s while he was still in high school. After serving his country in the Navy during the Vietnam War, Eddy received a Bachelor of Arts and a Masters Degree in music from the University of Central Arkansas. While being a Minister of Music, he managed the campus bookstore in Conway. He became a Baptist preacher. Later in life, he switched from the Baptist ministry to the United Methodist ministry. In the United Methodist Church he served at Bayou Meto/ Lodges Corner, Dover, Gravelly/Bluffton, and Ola/Plainview. He retired in 2009.

Eddy tuned pianos everywhere he went. He was a 32nd degree Mason. He frequently volunteered his carpentry skills to help build or repair things at civic organizations or churches. Eddy was not only a good man and loving husband and father, but he was also a good son. His funeral was held at the Harris Funeral Home in Morrilton on May 24, 2012, with Rev. David Hoffman officiating. Burial was held at Elmwood Cemetery in Morrilton.

"The Lord is my shepherd; I shall not want.
He makes me to lie down in green pastures;
He leads me beside the still waters.." Psalms 23: 1-2



†††

REVEREND DR. GEORGE FRANKLIN IVEY

Rev. Dr. George Franklin Ivey, 94, died September 29, 2011, at Arkansas Hospice following a long illness. Born on October 12, 1916, in Graceville, Florida, he was a graduate of Alabama State College and John Brown University in Siloam Springs, Arkansas. He received his Masters and Ph.D. in Family Counseling from Florida State University and an honorary Doctor of Divinity from John Brown. He did postgraduate work at Harvard and Princeton Universities and attended seminary at Southern Methodist and Southwestern Universities.

He served as a chaplain in the U.S. Army Air Corps during World War II, including combat postings in the South Pacific and the Philippines, and reached the rank of Major. Dr. Ivey entered the Methodist Conference in Abilene, Texas in 1938 and served several churches in west Texas before becoming vice-president of Centenary College in Shreveport, Louisiana.

Ivey had served First United Methodist Churches in Springdale, Camden, Hot Springs, and Fort Smith. He had also been District Superintendent of the Fort Smith District. He retired from the ministry in 1981 but continued as a sought-after speaker for another decade. Dr. Ivey received numerous honors during his long career, including being selected to deliver the sermon at the Easter Sunrise Service at Arlington National Cemetery in 1979 and 1980.

He is survived by his wife of 71 years, Doris; a son David of Fredericksburg, Virginia; two granddaughters, Patty Landry of Little Rock and Jennifer Farrar of Locust Grove, Virginia, and four great-granddaughters. His elder son, G. Frank Jr. of Little Rock, died in 2010. Dr. Ivey is also survived by a brother, Charles Edward Ivey, of Graceville, Florida.

A Service of Resurrection was held on October 3 at St. James United Methodist Church in Little Rock with internment at the St. James UMC Columbarium. The Reverend Siegfried Johnson officiated.



†††

HELEN PORTER JOHNSON

Helen Porter Johnson, 89, surviving spouse of Rev. Robert W. Johnson, was released from years of suffering from Alzheimer's into the hands of Jesus on Friday, October 14. She was born December 22, 1921, in Harrell, Arkansas, to Bertha Hines and Walter Porter. Helen was preceded in death by her parents, her devoted husband of almost 67 years, and all three of her sisters. She is survived by three children, six grandchildren, 10 great-grandchildren, and numerous nieces and nephews. Her family includes daughter Becky Johnson Kossover (Jerry) of Little Rock, son Robert W. "Bob" Johnson (Kathy) of Powder Springs, Georgia, and son Keith Johnson (Debbie) of Collierville, Tennessee. Surviving grandchildren include Mark (Andrea) Johnson with four daughters of Memphis, Tennessee; Angela (Todd) Dodge with two sons of Colorado Springs, Colorado; Kara (Jeremy) Myers with a daughter and son and Russ (Cathi) Johnson and two sons all of Marietta, Georgia; Ashley Johnson of Nashville, Tennessee; and Erin (Adam) Anglin of Denver, Colorado.

Helen went from a farm girl to being an army wife, a farmer's wife and ultimately became the consummate Methodist pastor's wife in 1952. During that time, she and Robert lived in McRae, Plummerville, Melbourne, Murfreesboro, Little Rock, Salem, Benton, Stamps, Pine Bluff, Marysville, Springhill and Bearden. She completed

her degree at then Monticello A&M and taught 28 years in numerous Arkansas schools.

After retirement, Robert and Helen built a home near Hampton, Arkansas. They spent 17 happy years there before moving to Little Rock in 1999. Soon after, Helen was diagnosed with Alzheimer's and life began to change. Though committed to taking care of her, Robert predeceased her in February of 2010. She remained smiling and sweet but her family celebrates her reunion with Robert and her loving God whom she faithfully served.

A Celebration of Life service was held at Trinity United Methodist Church followed by a graveside service at Pinecrest Cemetery, officiated by Rev. Betsy Singleton Snyder.



†††

REVEREND TERRY MANN

Rev. Terry Mann, age 51, died September 29, 2011, at his home after a long battle with cancer. He was born on October 10, 1959, the son of Eugene and Marie Mann of Saffell, Arkansas.

Terry graduated with a Bachelors Degree in Psychology from Henderson State University and graduated with his Master of Divinity Degree from Memphis Theological Seminary in Memphis, TN. Terry served as minister of First United Methodist Church of Stamps, AR. He had previously served several communities in southern and eastern Arkansas through his 21 years of pastoral service to the Lord. Terry's ordination in another denomination was recognized by the Arkansas Conference of the United Methodist Church. He was a beloved Christian, Minister, Mentor, Son, Brother, Husband, Father, Uncle and Friend.

Survivors include his wife Vicki Mann and son William of the home; daughter, Gracie Mann of Glendale, Oregon; his parents; brothers Mark Mann (Joyce) of Jonesboro and David Mann (Kathy) of Longview, Texas; three step-children, Tera Morgan of Lynn, Arkansas, Joshua Walker and Jacob Huskey of Jonesboro, Arkansas, and many loved ones and friends. Preceding him in death was his sister Brenda Mann Jones.

Funeral service was held October 2 at Emerson Funeral Home Chapel in Jonesboro officiated by Brother Fred Dover and Brother Don Vuncannon.

†††

Sing the wondrous love of Jesus, Sing His mercy and His grace;
In the mansions bright and blessed, He'll prepare for us a place.
When we all get to heaven, What a day of rejoicing that will be!
When we all see Jesus, We'll sing and shout the victory!
While we walk the pilgrim pathway, Clouds will overspread the sky;
But when trav'ling days are over, Not a shadow, not a sigh.
Let us then be true and faithful, Trusting, serving every day;
Just one glimpse of Him in glory, Will the toils of life repay.
Onward to the prize before us! Soon His beauty we'll behold;
Soon the pearly gates will open; We shall tread the streets of gold.

"When We All Get to Heaven" by Eliza E. Hewitt



†††

REVEREND BYRON LUSTER MCSPADDEN

Rev. Byron Luster McSpadden, 94, died December 23, 2011, at Batesville in a nursing home. He was born September 6, 1917, at Bethesda, Arkansas. His parents were George W. and Hattie Love McSpadden. Byron attended public school at Bethesda, Arkansas. During his young adult life he worked on the railroad and as a farmer and woodsman. After hearing the call to preach, he studied at Arkansas College (now Lyon College) and graduated from Hendrix College. He married his wife Irene in 1936 and they were married for 65 years.

He completed the Course of Study School and was ordained an elder in the Methodist Episcopal Church South. Byron served as pastor to many churches throughout the North Arkansas Conference including Elmo and Oil Trough, Charlotte Circuit, Greenbrier, Ola, Mountain Home Parish, Truman, Corning, Jacksonville, Marked Tree, Forrest City, North Little Rock Gardner, Heber Springs, Moorefield and Cushman. After he retired, he and his wife Irene Brightwell McSpadden lived in Batesville in a house he had built. They worshiped faithfully at Central Avenue UMC in Batesville. In 2001 they celebrated their 65th wedding anniversary. Byron had a great love of gardening. He enjoyed woodworking and created weed pots from many varieties of wood. These pots are now treasured by people in Arkansas and around the world. When he had to give up his lathe, he began to create walking staffs which he donated to be sold at Mount Eagle Camp, at Wayland Springs Camp and the Old Independence Museum as fundraisers.

Byron and Irene were the parents of two sons, Lynn and Larry McSpadden. Byron was predeceased by his parents, his wife Irene, his brothers and sisters and several aunts, uncles and cousins. He is survived by son Larry McSpadden and his wife Ginny; son Lynn McSpadden and his wife Mary Catherine, all of Mountain View; one grandson, Brad McSpadden and his wife Tasha; two step-grandchildren, Katie and Jim Hurley; four great-grandchildren; three step-great-grandchildren; two sisters-in-law,, a brother-in-law, and many nieces, nephews, cousins and friends.

Graveside services were held December 27, 2011, at Bethesda Campground Cemetery with Rev. Steve Wingo officiating. A memorial service was held January 2, 2012 at Central Avenue United Methodist Church in Batesville with pastor Rev. Paul Seay officiating, assisted by Rev. Ed Matthews and Rev. Steve Wingo.

"Servant of God, well done!
Thy glorious warfare's past;
the battle's fought, the race is won,
and thou art crowned at last...
O happy, happy soul!
In ecstasies of praise, long as eternal ages roll,
Thou seest thy Saviour's face."

"The Conqueror Crowned" by Charles Wesley, 1701 - 1788



†††

REVEREND GERALD FAY MYERS

Rev. Gerald Fay Myers, 72, of Lee's Summit, Missouri, formerly of Russellville, Arkansas, passed away June 3, 2011, at Lakewood Nursing Home after a lengthy battle with Parkinson's disease. He was a retired elder in the Arkansas Conference. The son of Fay and Mary Kathleen Burris Myers, he was born July 26, 1938, in Russellville. He graduated from Russellville High School with the class of 1956 and then received his Bachelor of Arts from Bethel College in McKenzie, Tennessee, in 1962.

While attending Bethel College he met and married the love of his life and beloved wife of 50 years, Rita Prather Myers. He received his Master of Divinity degree in 1965 from Memphis Theological Seminary. His first appointment was at Hampton/Harrell/Faustina Charge in Calhoun County, Arkansas. He then served at First UMC in Hot Springs as associate to George Wayne Martin; a senior pastor of Markham UMC-Little Rock; Carr Memorial UMC – Pine Bluff; and Portland, Wilmot and Dermott UMCs. Upon retirement in 2003 he and Rita moved to Russellville. In 2007 they moved to Lee's Summit, Missouri, for special medical care. Myers was a Mason and he enjoyed woodworking, especially making custom furniture and bird houses. He also loved playing his acoustical guitar.

He is survived by his wife, Rita Myers of Lee's Summit, Missouri; three sons, Steven Myers and his wife Pamela of Sheridan; David Myers and his wife Amanda of Pine Bluff; and James Stanfield-Myers and wife Paige of Lee's Summit; two grandchildren, Whitman and Hudson Stanfield-Myers; a brother Wayne Myers and his wife, Sue of Russellville; a sister Mary Patton and her husband Joe of Pottsville; and a sister-in-law Maryellen Myers of Russellville. The funeral was held in the Humphrey Funeral Home in Russellville with his son Rev. James Stanfield-Myers officiating. Burial followed at Oakland Cemetery in Russellville.



†††

REVEREND RODNEY MEREDITH PATTERSON, JR.

Rev. Rodney Meredith Patterson Jr., 66, retired local pastor, died on November 5, 2011, in Fort Smith. He was born November 6, 1944, in Houston, Texas, to Rodney M. and ElFrieda Tietze Patterson. As a local pastor in the United Methodist Church, he had served Cavanaugh UMC and Hackett UMC in the Fort Smith area, St. John UMC in Hope, Amity UMC, St. Paul UMC in Malvern and as an associate pastor at First UMC in Ashdown.

He is survived by his wife, Judy Walker-Patterson, of Fort Smith; a son, Michael Todd Patterson and his wife Susan of Rockland, California; a daughter, Lori Lynn and her husband, the Rev. Keith Dodson, of Ozark; his brother, Dennis Wayne Patterson of DeQueen; and four grandchildren: Katie Patterson, Bekah Dodson, Joshua Dodson and Andrew Patterson.

A memorial service was held on November 10 at Ozark United Methodist Church with Rev. Keith Dodson officiating.

"Let not you hearts be troubled; believe in God, believe also in me. In my Father's house are many rooms... And when I go and prepare a place for you, I will come again and will take you to myself, that where I am you may be also." John 14:1-3



†††

HENRIETTA ORENE PENNEY

Henrietta Orene Penney, 95, surviving spouse of Rev. Chester Penney, died March 19, 2012, at Evergreen Health and Rehab in Rector, Arkansas. She was born January 22, 1917, in Oak Grove and married Chester on December 24, 1936, in Greene County. Mrs. Penney was a retired nurse who worked 7-1/2 years as an LPN at Arkansas Methodist Medical Center in Paragould.

She was preceded in death by her husband; one son, Eugene Penney; one daughter and son-in-law, Marilyn and Tommy Clubb; four sisters; and two brothers. Survivors include one brother, Jesse T. Walden of Michigan; a daughter-in-law, Wanda Penney of Blytheville; five grandchildren, Renee Tittle and husband Tommy of Jonesboro, Scotty Penney of Blytheville, Kevin Clubb of Florida, Barry Penney and wife Tammy of Blytheville and Julie Baker of Marmaduke.

She is also survived by her great-grandchildren: Justin Beggs, Jessica Lauwers, Janae McCallister, Keelie Baker, Kasey Baker, Peyton Clubb, Jonathan Penney, Rebecca Penney, Kaitlyn Penney and Miley Clubb; and by one great-great-granddaughter, Josslyn Hawkins.

Funeral services were held on March 22, 2012, at Marmaduke First Baptist Church with Kim Bridges and Wayne Baldwin officiating. Burial followed in Harvey's Chapel Cemetery in Marmaduke.



†††

REVEREND JERRY A. PULLIAM

Rev. Jerry Amos Pulliam, 70, of Lewisville, passed away Tuesday, Feb. 14, 2012, at a local hospital.

He was born July 14, 1941, in Pocahontas, to Amos and Marguerite Pulliam. He was a graduate of Biggers-Reyno High School, Arkansas State University and Emory University of Atlanta, Ga. He was a proud veteran of the United States Air Force. He served for 42 years as a pastor in the United Methodist Church, with appointments in Van Buren, Kibler, Jacksonville, Greenbrier, Springdale, Fort Smith, Black Rock, Lynn, Powhatan, Alma, Mountain View, Tuckerman, Swifton, Blytheville, Lewisville, Buckner, Taylor and Stamps.

He was a dedicated member of the Lions Club since 1986, and held numerous positions including Zone Chairman, Region Chair, Vice District Governor, District Governor, and Council Chair of the Board of Governors. He was on the Board of Trustees for the Mid-South Sight and Hearing Services in Memphis, Tenn., serving as third vice-president. He was recently awarded the Melvin Jones Fellowship Award.

He was preceded in death by his father, one brother and two sisters. He is survived by his wife, Peggy Pulliam of Lewisville; his mother, Marguerite Pulliam of Jonesboro; a son, Mark Pulliam and his wife, Crystal, of Alma; three daughters, Sarah Carroll and her husband, James, of Dallas, Texas; Leslie Beauregard of Hollywood, Md.; and Barbara Gourd-Shaw and her husband, Henry, of Muldrow, Okla.; nine grandchildren, Jarek and Miranda Pulliam, Katherine, Kaitlin and Nicolas Rodriguez, Monica and Sabrina Beauregard and Dustin and Kali Shaw; two-great grandchildren, Morgan and James Shaw; two sisters, Betty Luter of Clinton, S.C., and Peggy Walker of Weiner; and a host of nieces and nephews.

Funeral services were held on February 18, at Lewisville United Methodist Church, with the Revs. Ron Eldridge, Mark Lasater and C.E. McAdoo officiating. Members of the Lewisville Lions Club served as pallbearers and honorary pallbearers.



†††

REVEREND MORTON HARLIN SHELTON

Rev. Morton Harlin Shelton, 84, retired United Methodist associate member, died on December 28, 2011, at his residence in Piggott. Harlin had Alzheimer's Disease. Born on a farm in the Strangers Home community near Alicia, he was one of eleven children of Kelly and Ethel Shelton. He farmed until he entered the ministry in 1978. His ministry was in the North Arkansas Conference and he served the following charges: Imboden-Smithville, Umsted-Hope, Shiloh-Stanford, Marvell-Lexa, Desha-Southside, Mammoth Spring and Camp. He was predeceased by his parents, two brothers, six sisters and his first wife, Viola.

He is survived by his wife, Vondala Shelton of the home; one son, Morton Harlin "Butch" Shelton, Jr.; two daughters, Saundra Rodriquez of Fort Worth, Texas, and Deborah Campbell of Yellville; five stepchildren; two brothers, Ronnie Shelton of Jonesboro, and Donnie Shelton of Springdale; six grandchildren; and six great-grandchildren. Funeral services were held on December 31, 2011, at Shiloh United Methodist Church, Paragould with John Sandine, Eddie Harris and David Swift officiating. Burial was at Strangers Home Cemetery, Alicia, Arkansas.



†††

REVEREND DR. WILLIAM J. STROUD

Rev. Dr. William J. Stroud, known by everyone as Bill, 75, passed away on April 18, 2012, in Alamogordo, New Mexico. He was born March 26, 1937 in Atkins, Arkansas, the son of Joe B. and Carrie Lee (Griffin) Stroud. He is survived by his wife, Judith Ann (Beck) Stroud of the family home; his son, Bruce Stroud of Alamogordo; his daughter, Annette Marie Stroud and Paul Ciszek of Denver, Colorado; grandson, Mohammed Bellifa of Denver, Colorado, and his brothers John Coleman Stroud of Atkins, Arkansas, and David Lee Stroud, Sr. and wife Sandy of Pottsville, Arkansas.

While in seminary he served the Lenora UMC and the Edmond EUB churches in Kansas. He was a teacher at the University of Denver, Wesleyan College in Macon, Georgia, and Salem College in West Virginia. He became a full elder in West Virginia In 1979. He came to North Arkansas Conference in 1980 and served the Perryville circuit, Brinkley/Brasfield, Sylvan Hills, Osceola, and retired in 1999. He then went to serve in the East Germany Conference for two years and moved to Denver where he served as an interim pastor at Prospect Valley UCC from 2002-2004, and at Deer Park UMC from 2005-2007. He served one year at Las Vegas, New Mexico UMC.

Bill and Judy moved to Alamogordo in retirement. Memorial services there were held April 20 at First Christian Church of Alamogordo. Memorial services in Atkins, Arkansas, were held on April 23 at Atkins United Methodist Church with Rev. Rebecca Wiseman officiating. Bill was cremated and his cremains will be buried at the Atkins Cemetery.

"From faith and hope may grow: Then let our songs abound,
And every tear be dry; We are marching through Immanuel's
grounds, To fairer worlds on high."

"Come Ye That Love the Lord," by John Wesley, 1703-1791



†††

DELMA KATE WHITE WATSON

Delma Kate White Watson, 87, of Fairfield Bay, wife of Rev. Ellsworth Watson, passed away May 7, 2012, at St. Vincent Medical Center in Sherwood. Born in Antioch, Arkansas, in White County on December 14, 1924, she was the daughter of the late Carl Benjamin and Fannie Mae Pruitt White.

Mrs. Watson had attended a business college and worked as a secretary and in accounting. She was a member of the Methodist Church and the United Methodist Women. She played the piano at church services and also taught piano students for many years.

Survivors include her husband; three daughters, Karen Witt of Cabot, Gloria Bridges of Paragould, and Judy Foley of Ft. Smith; her sister-in-law. Thorvie Pickard of California; six grandchildren, Michael Bridges, Jason Shaffer, Jerrod Shaffer, Michelle Dove and Alyssa Foley; and many special great-grandchildren. She is also survived by other relatives and her many friends.

Funeral Services were held on May 11, 2012, at Holiday Hills United Methodist Church at Greers Ferry with Rev. Dan Brand officiating. Interment followed in the Antioch Cemetery at Antioch in White County.



†††

REVEREND DON RUSSELL WILLIAMS

Rev. Don Russell Williams, 81, retired elder of Paragould, died February 1, 2012, at Arkansas Methodist Medical Center. He was the son of Jones Ellis and Sybil Calberta Cooper Williams who preceded him in death, along with an infant brother. He was survived by his wife, Roella Williams of the home, who died April 21, 2012. Survivors also include daughters and sons-in-law, Alma Rita and James Hastings of Beech Grove, Arkansas, Rhonda Gail and David Wicker of Tomball, Texas, Donna Roberta and Brian Williams of Paragould; brothers, David McNeil Williams and Moyl Williams, both of Paragould; grandchildren, Carman Slate, Adam and Ryan Saulsbury, Evan Curtis, Brian Williams Jr. and Brionna Williams; seven great-grandchildren.

Don served the Little Rock Conference, Kansas East Conference, and back to Little Rock Conference in 1965. He was ordained elder in 1969. He went on disability in 1980 and retired in 1995. Some of the churches he served in the Little Rock Conference are Benton Salem/Congo, Pine Bluff Good Faith/Sulphur Springs, Little Rock Capitol View/Galloway, and the Keith Charge. He lived in Paragould in retirement and attended First United Methodist Church-Paragould.

Funeral services were held February 3 at Heath Colonial Chapel of Paragould with Revs. David Bush and Angie Gage officiating. Burial followed at Memorial Gardens Cemetery in Paragould.

"Jesus said unto her, 'I am the resurrection and the life: he that believeth in me, though he were dead, yet shall he life, and whosoever liveth and believeth in me shall never die."
John 11: 25-26



†††

ROELLA ALMA WILLIAMS

Roella Alma Williams, 81, widow of Rev. Don R. Williams, died April 21, 2012, at the Flo and Phil Jones Hospice House in Jonesboro. She was a homemaker and a resident of Paragould. She was preceded in death by her husband; parents, Herman Earl and Dessie Jane Cole Williams; two sisters and three brothers. Survivors include daughters, Alma Rita Hastings of Beech Grove, Rhonda Gail Wicker of Tomball, Texas, and Donna Roberta Williams of Paragould;; brother Eldon Williams of Clever, Missouri; sisters Naomi Tritch of Marmaduke and Glenda Rothman of Jackson, Mississippi; grandchildren, Carman Slate, Adam and Ryan Saulsbury, Evan Curtis, Brian Williams, Jr. and Brionna Williams, 7 great-grandchildren.

Roella was born in Gainesville, Arkansas. She grew up in Lafe, Arkansas. She felt the call to be a missionary to China as a girl growing up. But as it worked out, she met and married Don in 1941. Nineteen days later she led Don to be a Christian. Their ministry began early in 1958 in Hot Springs, Arkansas. Roella was such a dedicated Christian woman who always made time for people. She knew how to listen and communicated in a loving way to always you feel important.

After getting her GED, Roella took college courses by correspondence while Don attended seminary at St. Paul's School of Theology in Kansas City, Kansas. He served a church in Leavenworth at this same time. As they served churches, mainly in Arkansas, Roella, after all, was involved with mission work. She had been an active member of the Arkansas Methodist Medical Center Auxiliary. Don and Roella put in many years of gardening over their 63 years of marriage. Her homemade tomato juice was addictive. She enjoyed all her family and friends. She was a wonderful wife, mother, grandmother, sister, and bible teacher. Her family says that over the years she left many a footprint on their hearts.

Funeral services were held at the Heath Colonial Chapel with Rev. Zach Roberts officiating. Burial followed at Memorial Gardens Cemetery.

"For all the saints, who from their labors rest,
who thee by faith before the world confessed,
thy Name, O Jesus, be forever blessed.
Alleluia, Alleluia!

O blest communion, fellowship divine,
We feebly struggle, they in glory shine;
Yet all are one in Thee, for all are Thine.
Alleluia! Alleluia!"

"For All the Saints Who from Their Labors Rest" by William W. How, 1823-1897



†††

LORA LAFAYE TEETER WOODS

Lora Lafaye Teeter Woods, 98, surviving spouse of Rev. Woodrow Woods, died December 2, 2011, in Conway. She was born September 28, 1913, in Plainview, Arkansas, to Melvin Odus and Bertha Dee Bowden Teeter. She was predeceased by her parents, a brother Clayton; a sister Oleta; and her husband of 62 years, Woodrow. Survivors include three children, Katala (Bob) Sisco of Clinton, Don (Belinda) Woods of Bryant, and Sandra Woods of Conway; sister Nina (Roy) Taylor of Wolfforth, Texas; six grandchildren; ten great-grandchildren.

Lora grew up on Crow Mountain, north of Pottsville in Pope County, Arkansas. She was a member of Wesley UMC in Conway. For over 40 years, Lora was a faithful pastor's wife serving churches throughout the former North Arkansas Conference. In addition to her work in churches (many times being the pianist), the joy and focus of her life were her family and helping others. During their ministry together, Lora and Woodrow often spent Thanksgiving and Christmas afternoons taking food baskets to the needy. She enjoyed gardening, sewing, cooking, and reading. Lora had a special "green thumb" and was well known for the hot rolls she baked.

A family visitation was held December 5 at Wesley United Methodist Church in Conway. Funeral services followed on December 6 at the church with Rev. David Hoffman officiating.. Burial was at Crestlawn Memorial Park in Conway.

"Finish then thy new creation;
pure and spotless let us be;
let us see thy great salvation
perfectly restored in thee:
changed from glory into glory,
till in heaven we take our place,
till we cast our crowns before thee,
lost in wonder, love, and praise."

"Love Divine, All Loves Excelling" by Charles Wesley, 1701 - 1788

I. ROLL IN HEAVEN

Containing a roll of deceased clergy members of the Conference.
Additions or corrections of this section may be sent to
Bob Crossman, Conference Secretary
810 Scherman Oaks Circle, Conway, AR 72034-3498
or: bcrossman@arumc.org

The complete "Roll in Heaven" is a combination of records from the former conferences that have served our Arkansas Churches: Arkansas, Little Rock, North Arkansas, Southwest, Ouachita, and White River Conferences.
The Members of the Arkansas Conference of the Methodist Protestant Church are marked (MP).

* indicates a Local Pastor

In the performance of duty and in the service of Christ, the great Captain of our Salvation, they lived, and one by one they finished their work and entered into that rest that remaineth to the people of God.

Name	Place of Birth	Year Born	Admitted 'On Trial"	Years of Service	Year Died	Place of Burial
Charles T. Ramsey	N. Carolina	1794	1829	7	1836	Batesville
Hiram Gehring	Virginia	1810	1833	5	1838	Cane Hill, B'nsboro
Thomas D. Stroud	Tennessee		1840	4	1844	Little Rock
William G. Bell	Tennessee	1818	1846	1	1847	Blue Bay'u
Abraham D. Overall	Tennessee	1817	1846	1	1847	Tennessee
William B. Mason	N. Carolina	1808	1837	13	1850	Horatio
Juba Eastabrook	Vermont	1809	1839	13	1851	Fort Smith
Travis Owen	S. Carolina	1790	1814	16	1854	Pope County
Horatio Perry	Tennessee	1830	1852	4	1856	Jackson Port
Elisha Stevens					1856	near Arkadelphia
Jesse W. Owen	Kentucky	1825	1852	5	1857	Papile
Edwin W. Weir		1829	1855	3	1858	
J.J. Kennedy	Tipton Co., TN	1836	1855	4	1859	Black Spgs., AR
Simeon R. Walker	McNary Co., TN	1834	1854	5	1859	
Benjamin Kellogg		1835	1856	3	1859	
Jacob Whiteside	Missouri	1780	1810		1860	Emmett, AR
Stephen Carlisle	Arkansas	1818	1839	21	1860	Searcy
Jacob D. Whiteside	Tennessee	1811	1836	24	1860	
Lewis S. Marshall	Avendel Co., MD	1796	1818	24	1862	Glendale, AR
D.G.L. McKenzie					1863	
Wm. Winbourne			1854	8	1863	
C.W. Coursey	Louisiana	1795	1860	2	1862	Van Buren
Pleasant Basham			1849	13	1862	Crowford County
Lewis M. Marshe	Maryland	1789	1818	31	1863	Mt. Vernon, AR
Jessie S. McAlister	Ohio	1822	1847	16	1863	Tulip, AR
L.H. Johnson			1854	9	1864	
J.M. See			1860	4	1864	Jefferson City, MO
John H. Rice	Tennessee	1828	1849	18	1864	Batesville?
Joseph W. Bizzell	N. Carolina	1835	1860	5	1865	Big Creek C't.
E.F. Bond			1856	9	1866	

Name	Place of Birth	Born	Admitted 'On Trial"	Years of Service	Year Died	Place of Burial
John Harris					1866	
Fountain Brown			1830	34	1866	
J.C.L. Aiken					1866	
Malcolm Turner			1856	8	1866	Warren AR
John N. Doyle			1862	5	1867	
E.L. Crowson			1854	13	1868	
W.P. Ratcliffe	Williamsburg, VA	1810	1834	30	1868	Camden, AR
James C. Beckham	N. Carolina	1833	1856	17	1868	
Lewis Garrett					1869	
J.A. Stanley	LaGrange, GA	1836	1858	9	1869	LaGrange, GA
John Cowle	England	1815	1841	33	1870	Evansville, IN
Elijah McNabb	Kentucky	1821	1847	24	1870	Shiloh
L.M. Chandler			1868	3	1871	
W.R.J. Husbands	Lincoln Co., TN	1821	1842	28	1871	Arkadelphia, AR
R.P.Davies.	Shrewsbury, Eng.	1833	1863	7	1871	Lewisville, AR
Issac Ebbert	near Baltimore, MD	1817	1840	13	1872	Paducah, KY
Jefferson Shook	Missouri	1820	1841	30	1872	Texas
William W. Gillespie	Mississippi	1841	1866	5	1872	Clarendon
Stevens Farrish	Virginia	1816	1844	10	1872	Lewisburg
William M.A. Cobb	N. Carolina	1817	1838	35	1873	Cross Country
John M. Alford (MP)					1874	
William T. Noe	Missouri	1834	1857	18	1875	Forrest City
John H. Hall (J.W. ?)	Tennessee	1835	1869	6	1875	Iuka
Andrew Conley	Tennessee	1845	1872	3	1875	Harrisburg
John W. Rose	N. Carolina	1842	18721	3	1875	Marianna
James T. Stockton	Kentucky	1813	1855	15	1876	Goshen
George T. Pledger	Arkansas	1844	1875	1	1876	Logan County
James B. McKamy	Alabama	1823	1872	4	1876	Bald Knob
R.F. Colburn	N. Carolina	1814	1840	25	1876	
M.F Alford (MP)					1876	
James Sanford	Glouster Co., VA	1790	1811	8	1877	Hamburg, AR
Burwell Lee	Tennessee	1809	1835	42	1877	Batesville
R.B. Alston	Yorkville, S.C.	1840	1858	17	1878	
E.M. Whitmore	South Carolina	1830	1875	4	1879	Howard Co., AR
W.H. Hagan			1872	7	1879	Selma, AR
John W. Haskew			1873	6	1879	Prairie Chapel
Arthur Davis	Tennessee	1858	1871	8	1879	Forrest City
Benjamin F. Hall	Tennessee	1835	1855	24	1879	Larkin
John M. Bewley	D. Columbia	1801	1866	4	1880	Atkins
Benjamin L Ferguson	Arkansas	1830	1874	6	1880	Ozark
C.M. Slover					1881	
Thomas E. Sewell	Arkansas	1837	1874	4	1881	Huntsville
William Martin			1880	1	1881	Dardanelle
Thomas R. Nichols	Tennessee	1839	1876	4	1881	Van Buren
John Moore Steele	Tennessee	1810	1837	40	1881	Harrisburg
Felix L. Harton	S. Carolina	1851	1878	4	1882	Lamar, Cablin Creek
Jacob W. Shook	Missouri	1823	1845	4	1882	Florida

Name	Place of Birth	Born	Admitted 'On Trial"	Years of Service	Year Died	Place of Burial
William M. Avery	Tennessee	1850	1881	1	1882	Jackson County
Thomas Hunt	N. Carolina	1814	1847	33	1882	Arkansas
R.W. Evans			1874	7	1882	Bright Star, TX
John Pryor	Sullivan Co., TN	1811	1830	30	1883	Hamburg, AR
B.N.Weir	Henderson Co., KY	1804	1838	22	1883	Jersey, AR
J.C. Greenwood	Giles Co., TN		1879	4	1883	Sheridan, AR
W.B. Whitesides	Hempstead Co., AR	1853	1881	2	1883	Genoa, AR
John J. Roberts	Pennsylvania	1817	1842	41	1883	Dardanelle
Jessie Griffin	Tennessee	1801	1851	13	1883	Wiley's Cove
Edwin R. Harrison	Arkansas	1859	1880	2	1883	Oppelo
M.J.F. Beasley	Tennessee	1850	1876	8	1884	Marvell
George A. Shaeffer	Mississippi	1833	1868	16	1884	Searcy
Eli C. Jones	Vermont	1811	1854	20	1884	Mountain Home
J.W. Williamson					1884	
S.G. Colburn		1848	1865	19	1884	Tulip, AR
E.L. Gaddie		1828	1854	29	1884	Hamburg, AR
J.G. Ward	Botetourt Co., VA	1806	1828	46	1884	Mineral Spgs., AR
Julius Stanley	Tennessee		1879	5	1885	
D.M. Emerson (MP)	Ouachita Co., AR	1854	1878	5	1885	Ouachita County
Wm.P. Laney	Alabama	1849	1879	5	1885	Dallas County
O.C. Robertson					1885	Columbia Co, AR
Elijah Dickens	Tennessee	1842	1882	10	1885	Oppelo
Alfred P. Melton	Georgia	1855	1878	8	1885	Russellville
Thomas J. Smith	Tennessee	1831	1867	18	1885	Dardanelle
James A. Anderson	Tennessee	1857	1879	17	1885	El Paso
William J. Dodson	Tennessee	1835	1870	16	1886	Altus
William P. Ratcliffe	Virginia	1810	1834	34	1886	Mt. Ida
A.R. Winfield	Sussex Co., VA	1822	1846	41	1887	Little Rock, AR
James F. Hall	S. Carolina	1832	1870	27	1887	Quitman
Albert Tate		1884			1887	
Henry McDonald		1857	1872		1888	
Ed T. Jones	Tennessee	1830	1854	34	1888	Augusta
Riley P. Harwood	Tennessee	1851	1880	8	1888	Florida
Thomas Vincent	Tennessee	1826	1870	18	1888	Searcy
S.H. Parker			1882	5	1888	
E.C. Hearn (MP)					1888	Columbia Co., AR
Alexander Speers		1858	1883		1889	
J.J. Jenkins	Woodlawn, AR	1852	1875	13	1889	Stephens, AR
G.O. Hickey (MP)	Johnson Co., AR				1889	Camden, AR
Joseph Turrentine					1889	
Thomas G. Galloway	Mississippi	1855	1880	9	1889	Bryant, AR
Moses C. Morris	Arkansas	1830	1859	30	1889	Beebe
James B. Williams	Arkansas	1830	1885	5	1890	Yellville
Hervey M. Granade	Tennessee	1836	1859	30	1890	Springdale
Stewart G. Maddox	Arkansas	1861	1888	2	1890	Cleburne Co.
S.B. Andrews (MP)					1890	
L.M. Keith	Calhoun Co., AL	1851	1876	13	1890	Fordyce, AR

Name	Place of Birth	Born	Admitted 'On Trial"	Years of Service	Year Died	Place of Burial
W.W. Roberts (MP)	Tennessee		1889	1	1891	Emmett, AR
Z.W. Richardson		1850	1877	14	1891	Polk Co., AR
Benjamin Watson	Hyde Co., NC	1810	1832	42	1891	Emmett, AR
June Lemons		1859			1891	
George Sama		1844	1886		1891	
Elias M. Baker	Tennessee	1828	1850	44	1891	Searcy
Benoni Harris	Missouri	1827	1848	44	1892	Paragould
Thomas Craig	Tennessee	1832	1871	21	1892	Melbourne
James G. Miller	N. Carolina	1844	1874	21	1892	Pocahontas
J.C. Hooker	Arkansas		1891	1	1892	Mountain Home
Thomas Conley (MP)		1835		15	1893	
A.W. Simmons			1835		1893	Atlanta, TX
J.F. Follin					1893	Little Rock, AR
C.B. Brinkley		1849			1893	Magnolia, AR
Boone Keeton					1893	Hamburg, AR
G.L. Stonecipher (MP)	Marion Co., AR	1861	1880	13	1893	Haynesville, LA
G.W. Rice	Bradley Co., AR	1859	1887	7	1894	Moore's Chapel
J.S. Clower	Shelby Co., AR	1846	1868		1894	Nashville, AR
J.R. Morris (MP)					1894	near Buckner, AR
John Rhyne	N. Carolina	1821	1851	43	1894	Booneville
Wilbur L. King	Kentucky	1838	1859	36	1895	Searcy
John W. Patton	Tennesee	1839	1865	33	1895	Woodruff County
Dudley W. Reed	Arkansas	1847	1869	26	1895	Clarendon
M. L. Lacy			1889		1895	
C.L. Adams	Lonoke Co., AR	1866	1886	8	1895	Mt. Carmel Cemetery
John McLaughlin	Perth, Scotland	1825	1873	23	1896	Arkadelphia, AR
J.B. Thomas	Marlboro Dist, SC	1832	1882	14	1896	Hamburg, AR
A.S. Scott	Saline Co., AR	1858	1883	10	1896	Holly Springs, AR
P.O. Burke	Laurens Dist., SC	1836	1884	11	1896	
F.J. Shaw	Fleming Co., KY	1846	1889	8	1896	Lonoke, AR
J.W. Duncan	Drew Co., AR	1836	1884	11	1896	Berea, AR
B.F. Wilson	Cass Co., IN	1864	1893	3	1896	Brown Cem. P.B.
R.H. Saunders	Carter Co., TN	1826	1870	9	1896	
George W. Boyles	Alabama	1832	1881	36	1895	Altus
John H. Wade	Tennessee	1821	1866	26	1895	Valley Springs
James E. Martin	Kentucky	1852	1873	22	1896	Dyer
Edman C. Castleberry	Georgia	1852	1878	18	1896	Augusta
James A. Peebles	N. Carolina	1827	1874	22	1896	Searcy
Hardy M. Cryer	Tennessee	1848	1886	10	1896	N. Little Rock
W.H.W. Burns	Arkansas	1855	1877	20	1897	Ozark
William H. Batten	Tennessee	1853	1887	10	1897	Mt. Pisgah
Vincent V. Harlan	Georgia	1851	1875	22	1897	Clarksville
John Quall		1858	1878		1897	
J.T. Shaw	Dover, AR	1870	1894	3	1897	Tichnor, AR
Jefferson A. Peele		1851	1879		1897	
Thomas J. Baile		1862	1882		1897	
E. D. Spencer		1851	1889		1897	

Name	Place of Birth	Born	Admitted 'On Trial"	Years of Service	Year Died	Place of Burial
A.J. Fletcher		1853	1888		1897?	
A.C.Crawley		1858	1876		1898	
A.J. Phillips		1848	1879		1898	
J. A. Hamilton		1860	1892		1898	
W.C. Adams	Lowndes Co., MS	1835	1859	15	1898	near Cabot, AR
Robert F. Emerson	Missouri	1857	1894	3	1898	Phoenix, AZ
James L Hayes	Tennessee	1841	1871	19	1899	Paragould
John C. Ritter	N. Carolina	1841	1882	7	1899	Huntsville
Francis A. Taff, Jr.	Arkansas	1871	1896	3	1899	Waldron
J. H. Henry					1899	
R.L. Wozencraft	Dallas Co., AR	1862	1892	6	1899	Bolding Church
Obadiah Bolding	Alabama	1827		40	1899	Bolding Church
A.C. Kelley	Pike Co., AR	1865	1891	8	1899	near Dierks, AR
J.R. Sherwood	Indiana	1836	1871	26	1900	near Pine Bluff
J.H. Blakeley	Franklin Co., TN	1817	1842	32	1900	Mt. Pleasant
A.B. Winfield	Sussex Co., VA	1824	1847	39	1900	Okolona, AR
John Edison	Kentucky	1850	1885	12	1900	Jonesboro
Josephus Loving	Virginia	1811	1874	26	1900	Des Arc
William H. Corley	Tennessee	1837	1866	20	1900	Van Buren
Preston B. Hopkins	Tennessee	1848	1878	21	1900	Elm Springs
Burton Williams	Missouri	1824	1852	48	1900	Eureka Springs
William B. Roe	Tennessee	1848	1894	7	1901	Lorado
William H. Metheny	Tennessee	1837	1875	26	1901	Berryville
B.W. Ashton	Mississippi	1849	1883	18	1901	Charleston
Francis A. Taff, Sr.	Tennessee	1823	1859	42	1901	Waldron
Pierce Merrill	Kentucky	1854	1888	13	1901	Fayetteville
J.J. Bond	Atlanta, GA	1850	1895	5	1901	Yellville, AR
G.W. Mathews	Accomac Co., VA	1826	1870	27	1901	
R.H. Pointer	Greenup Co., KY.	1844	1879	13	1908	near Pine Bluff
Andrew Hunter	Ballymony, Ireland	1813	1836	51	1902	Little Rock, AR
Frank Ritter	N. Carolina	1847	1874	15	1902	Jonesboro
Robert G. Brittain	N. Carolina	1826	1854	46	1902	Beebe
John M. Clayton	Arkansas	1838	1860	42	1902	Pea Ridge
W.M. Todd		1858	1897		1902	
H.G. Crump			1890		1902	
Jeff J. Alexander	Tennessee	1830	1873	30	1902	Mt. Pleasant
J.B. Thompson		1852	1875		1903	
Edward H. Wallis	Mississippi	1869	1896	7	1903	Searcy
Abel C. Ray	Tennessee	1828	1859	36	1903	Quitman
William S. Bristow	Arkansas	1876	1888	15	1903	Dardanelle
Sidney H. Babcock	Georgia	1849	1869	35	1903	Crawfordsville
William R. Foster	Tennessee	1828	1858	37	1903	Jonesboro
Richard M. Manly	Virginia	1831	1884	19	1903	Brinkley
D.F. Curry	Prairie Co., AR	1876	1901	1	1903	Lacey, AR
James O. Walsh	Dallas Co., AR	1873	1893	10	1903	Monticello, AR
B.G. Johnson	Hickman Co., TN	1823	1860	31	1903	Mineral Spgs, AR
James M. Hawley	Pulaski Co., AR	1867	1887	13	1904	Batesville, AR

Name	Place of Birth	Born	Admitted 'On Trial"	Years of Service	Year Died	Place of Burial
B.A. White	Gibson Co., TN	1850	1889	17	1904	near Spring Hill
J.Y. Christmas	Ashley Co., AR		1883	20	1904	near Hot Springs
J.D. Whitesides	Hempstead Co., AR	1847	1874	30	1904	Arkadelphia, AR
Alexander Avery	Johnson Co., NC	1809	1836	24	1904	Midway Nevada Co
George W. Hill	S. Carolina	1850	1880	24	1904	Clarksville
Lee R. Southard	Arkansas	1873	1899	5	1904	Springhill
Courtland P. Smith	Kentucky	1870	1895	9	1904	Clarendon
Julien C. Brown	Alabama	1856	1879	31	1904	Helena
Dave H. Conyers	Tennessee	1866	1904	1	1905	Friendship, TN
Thomas J. Settle	Tennessee	1841	1870	35	1905	Harrisburg
Jamers M. Talkington	Alabama	1835	1870	35	1905	Searcy
L.B. Hawley	Virginia	1845	1876	29	1905	El Dorado, AR
William Cox (MP)					1905	Junction City, AR
W.H. Crawford			1879		1905	
G.W. Jackson			1897		1905	
G.W. Taylor		1832	1872		1906	
S.B. Davis			1872		1906	
John F. Carr	Fayette Co., TN	1834	1853	46	1906	Pine Bluff, AR
J.M.G. Douglas	Yorkville, SC	1843	1869	36	1906	Bearden, AR
Wilaham J. Stone	Mississippi	1836	1874	25	1906	Houston, AR
Alexander Graham	Tennessee	1827	1868	32	1906	Floresville, TX
Stephen W. Register	Georgia	1838	1880	26	1906	Conway
Franklin R. Noe	Missouri	1846	1879	27	1906	Sulphur Rock
James M.C. Hamilton	Alabama	1846	1881	26	1907	Hartford
Thomas F. Fisackerly	Mississippi	1862	1894	13	1907	Little Rock
W.H. Browning	Summer Co., TN	1819	1850	38	1907	Pine Bluff, AR
J.R. Harvey	Russellville, AR	1837	1859	25	1907	Magnolia, AR
F.M. Wilson (MP)	Henderson, KY	1831	1865	42	1907	Little River Co.
Washington Brooks					1907	
D.W. Johnston			1896		1907	
G.W. Izard		1858	1883		1907	
William Fuller			1883		1907	
W.S. Higgins			1899		1908	
S.B. Witherspoon			1891		1908	
P.F. Scruggs			1880		1908	
H.P. Strong		1860	1887		1908	
John D. Johnson		1860	1874		1908	
E.L. Beard	Cedar Hill, NC	1831	1882	23	1908	near Lonoke, AR
W.T. Holfield (MP)					1908	
Stephen D. Evans	Mississippi	1836	1884	24	1908	Searcy
Henry B. Cox	Tennessee	1843	1889	19	1908	Rcctor
Ellison M. Davis	Missouri	1848	1884	41	1908	Ravenden Springs
W.R. Gardner	Tennessee	1828	1880	14	1909	Greenwood
Printiss B. Wallis	Arkansas	1850	1886	23	1909	Searcy
Samuel L. Cockran	Tennessee	1847	1876	33	1909	Brinkley
Ernest P. Sewell	Columbia Co., AR	1882	1906	1	1909	West of El Dorado
J. M. Clark			1892		1909	

Name	Place of Birth	Born	Admitted 'On Trial"	Years of Service	Year Died	Place of Burial
T.J. Thompson			1889		1910	
U.S. Kitchens			1880		1910	
U.W. Burns			1882		1910	
J. H. Auston					1910	
J.B. Francis (MP)	Clark Co., AR				1910	W. of Arkadelphia
John W. Taylor	Tennessee	1876	1904	6	1910	Magazine
James R. Edwards	Kentucky	1844	1883	27	1910	Rector
Robert B. Shell	Mississippi	1858	1908	2	1910	Adona
Greshom S. Morehead	Mississippi	1866	1900	10	1910	Hickory Flat
James Cox	Tennessee	1821	1881	14	1911	Waldron
Charles H. Gregory	Kentucky	1834	1866	41	1911	Little Rock
George A. Dannelly	S. Carolina	1824	1852	55	1911	Searcy
G.W. Marvin Freeman	Tennessee	1874	1907	4	1911	Viola
Josiah H. Tobett	Tennessee	1828	1900	48	1911	Bentonville
James Frank Armstrong	Tennessee	1842	1871	38	1911	Ravenden Springs
Barnett Wright	near Fulton, KY	1871	1894	16	1911	Louisiana
H.R. Withers	Washington Co, FL	1835	1851	22	1911	Dyersburg,TN
J.E. Loudermilk (MP)	Alabama				1911	Rector. AR
W.A. Boseman (MP)					1911	near Junction City
William J. Scott	South Carolina	1825	1853	21	1912	Goldthwaite, TX
J.M. D. Sturgis	Columbia Co., GA	1835	1882	17	1912	Little Rock, AR
T.H. Ware	Talladega, AL	1846	1868	44	1912	Little Rock, AR
W.C. Toombs	Tennessee	1865	1891	20	1912	near Cabot, AR
D.R. S. Starnes (MP)					1912	
J.S. Nesbitt (MP)	Magnolia, AR	1853			1912	Columbia Co., AR
Robert H. Grissett	Arkansas	1848	1886	48	1912	Ravenden Springs
William M. Watson	Tennessee	1839	1867	44	1912	Gainesville
R. B. Fagin			1897		1912	
W. H. Morris			1881		1913	
J. B. Barnes			1884		1913	
Isham L. Burrow	Tennessee	1833	1869	40	1913	Altus
William K. Biggs	Arkansas	1856	1890	23	1913	Quitman
G.W. Logan	Clark Co., AR	1837	1883	27	1913	Clark County
J.H. Riggin	Pittsville, MD	1834	1865	44	1913	Arkadelphia, AR
James M. Cline	York Co., SC	1832	1855	33	1913	Collegeville, AR
W.M. Manville	Canada	1843	1891	22	1914	Hot Springs, AR
Edgar G. Seay	near Warren, AR	1882	1908	4	1914	De Queen, AR
J.E. Middleton (MP)	West, TN				1914	Black Spgs, AR
John E. Dunaway	Tennessee	1844	1877	30	1914	Boone County
John W. House	Arkansas	1862	1893	20	1914	Springdale
James D. Rutledge	Tennessee	1855	1883	17	1914	Blytheville
George W. Evans	Canada	1830	1864	42	1914	Booneville
W.R.R. Duncan			1884		1914	
H.C. Dunlap			1897		1914	
B.H. Johnson			1888		1915	
Thomas B. Williamson	Tennessee	1844	1885	30	1915	Paragould
William T. Lock	Tennessee	1850	1889	30	1915	Batesville

Name	Place of Birth	Born	Admitted 'On Trial"	Years of Service	Year Died	Place of Burial
John C. Shipp	Mississippi	1839	1889	26	1915	Belleville
John McKelvey	Tennessee	1869	1904	11	1915	Paragould
James C. Rhodes	Lumberton, NC	1849	1873	28	1915	Arkadelphia, AR
J.Z. Burleson	Ouachita Co., AR	1862	1896	14	1915	Okolona, AR
C.C. Godden	Morristown, NJ	1836	1872	35	1915	Searcy, AR
W.J. Rogers	GA or AL	1849	1873	42	1916	Hazen, AR
Francis A Jeffett	Virginia	1849	1877	39	1916	Cotton Plant
Crowder B. Moseley	Mississippi	1860	1880	36	1916	Seattle, WA
Vander T. McCaffrey	Alabama	1883	1914	2	1916	Talladega, AL
Thomas Martin	Missouri	1875	1908	8	1916	Elm Springs
G.B. Doncey			1888		1916	
B. J. Griffin			1887		1917	
W. D. Evans			1914		1917	
Waller E. Boggs	Virginia	1859	1881	37	1917	Fort Smith
Alonzo C. Griffin	Arkansas	1845	1873	42	1917	Old Bolivar
Horace Jewell	Nelson Co., KY	1832	1855	54	1917	Hope, AR
A.O. Evans	Calhoun Co., AL	1857	1883	34	1917	Arkadelphia, AR
C.D. McSwain	Marshall Co., MS	1850	1871	27	1917	near Emmett, AR
R.C. Atchley	Grant Co.	1830	1858	35	1918	Dalark, AR
O.H. Keadle	Scottsville, AL	1848	1882	20	1918	Hot Springs, AR
R.L. Cabe	Tennessee	1880	1911	6	1918	El Paso, TX
W.D. Sharp	Droope Mtn, WVA	1872	1904	14	1918	Junction City, AR
John R. Sanders	Arkadelphia, AR	1850	1881	33	1918	Little Rock, AR
G.M. Yearwood	Jackson Co., GA	1875			1918	Delight, AR
J.M. Bull	London, Eng.	1839	1905	4	1918	Gentry
Zachariah W. Lindsey	Alabama	1845	1876	22	1918	Waco
O.J. Beardslee	Illinois	1863	1889	28	1918	Moline, IL
Henry T. Gregory	S. Carolina	1838	1878	39	1918	Searcy
Phillip Owens			1887		1918	
David Hall					1918	
Ezra Roberts			1876		1919	
Alexander Mathes	Tennessee	1835	1876	12	1919	Hinkles, MO
W.W. Mills	Alabama	1857	1883	35	1919	Arkadelphia, AR
H.J. Davis	Oak Bower, AL	1838	1858	42	1919	Antoine, AR
A.M. Robertson	Oxford, MS	1851	1882	36	1919	Texarkana
M.B. Corrigan	Dublin, Ireland	1854	1884	33	1919	Monticello, AR
H.D. McKinnon	Thomasville, GA	1835	1857	50	1919	Mineral Spgs, AR
H.M. Purifoy (MP)	Camden, AR	1859			1919	Genoa, AR
J.E. Caldwell	Saline Co., AR	1833	1853	27	1920	Tulip, AR
H.H. Watson	Grant Co., AR	1849	1869	46	1920	Little Rock, AR
T.D. Scott	near Benton, AR	1861	1885	35	1920	Arkadelphia, AR
H. Townsend	North Carolina	1836			1920	Benton, AR
George M. Hill	Arkansas	1853	1874	28	1920	Marianna
George W.O. Davis	Arkansas	1839	1902	18	1920	Russellville
Samuel F. Dykes	Arkansas	1840	1887	21	1920	Phoenix, AZ
William B. Johnsey	Kentucky	1837	1867	40	1920	Rogers
S.N. Smith					1920	

Name	Place of Birth	Born	Admitted 'On Trial"	Years of Service	Year Died	Place of Burial
J.H. Hines			1904		1920	
M.H. Foster			1888		1920	
C.W. Whitehead		1863	1887		1921	
Thomas Y. Ramsey	Alabama	1849	1909	46	1921	Little Rock
Troy C. Roddy	Arkansas	1893	1920	1	1921	Newburgh
John S. Watson	Tennessee	1844	1877	38	1921	Thayer, MO
Green B. Griffin	Arkansas	1854	1891	28	1921	Calico Rock
E.N. Watson	Grant County	1839	1858	36	1921	Saline County
W.D. Bond (MP)					1922	Junction City, AR
J.W. Cox (MP)					1922	Rector, AR
Elmon M. Kelsey	Arkansas	1880	1909	6	1922	Conway
William P. Talkington	Arkansas	1873	1897	25	1922	Searcy
Richmond M. Traylor	Tennessee	1846	1871	28	1922	Bentonville
John B. Finley*	Arkansas	1867	1916	11	1923	
John Score	Norway	1865	1894	33	1923	Manchester, MO
Banks M. Burrow	Tennessee	1860	1892	26	1923	Ozark
Young A. Gilmore	Alabama	1858	1885	32	1923	Oakleys Chapel, AR
Edwin S. Harris	Tennessee	1868	1885	22	1923	Paris, TN
James H. O'Bryant	Mississippi	1869	1894	29	1923	Rogers
David J. Weems	S. Carolina	1847	1871	46	1923	Conway
J.H. Bradford	Georgia	1843	1880	36	1923	Nashville, AR
B.E. Mullins	Pennington, TX	1870	1910	11	1923	Lawson, AR
B.B. Thomas	Timmonsville, SC	1857	1888	30	1923	Memphis,TN
C.W. Drake	Drake Creek, GA	1845	1888	24	1923	Little Rock, AR
A.D. Jenkins	Ouachita Co., AR	1846	1868	48	1923	Mineral Spgs, AR
W.A. Steel	Lockesburg, AR	1848	1881	42	1923	De Queen, AR
A.B. Chambers (MP)	Magnolia, AR	1895	1921	2	1923	Magnolia, AR
S.M. Cain			1890		1923	
Nathaniel Smith			1883		1923	
J T. Hawkins			1892		1923	
J.R. Wilson			1900		1923	
Z.K.Watson			1904		1923	
C.F. Taylor		1856	1911		1923	
E. Washington			1911		1923	
C.E. Lamar			1909		1924	
M.B.A. Cain			1897		1924	
C. W. Sampson			1907		1924	
R.P. Wilson	Americus, GA	1852	1877	47	1924	Nashville,TN
E.Garrett	McNairy Co., TN	1844	1875	23	1924	Stamps, AR
A. Turrentine	Sevier Co., AR	1851	1879	39	1924	Arkadelphia, AR
M.C. Jackson (MP)					1924	near Stamps, AR
Nichols E. Skinner	S. Carolina	1848	1878	34	1924	Corning
Henry E. May	Arkansas	1848	1889	28	1924	Hughes
General L. Horton	Alabama	1862	1897	12	1924	Belleville
Francis M. Smith	Georgia	1841	1877	36	1924	Cushman
James E. Buchanan	Arkansas	1862	1910	14	1924	Gainesville
Henry Smith	Arkansas	1877	1907	16	1924	Siloam Springs

Name	Place of Birth	Born	Admitted 'On Trial"	Years of Service	Year Died	Place of Burial
William H. Dyer	Arkansas	1856	1888	17	1924	Fayetteville
J.A. Swift			1884		1925	
J.W. Jackson			1922		1925	
S.F. Brown	Virginia	1854	1887	30	1925	Gentry
Joseph Eugene Woodruff	Georgia	1867	1899	30	1925	Fort Smith
J.A. Biggs	Pike Co., AR	1949	1877	47	1925	Hot Springs, AR
J.L. Johnston	Buncombe Co., NC	1842	1887	22	1925	Murfreesboro, AR
L.M. Powell	Pickens Co., AL	1849	1880	36	1925	Dalark, AR
W.M. Crowson	Grant Co., AR	1854	1877	30	1925	Ashdown, AR
Paul White (MP)	Magnolia, AR	1887	1919	6	1925	Magnolia, AR
J.W. Vantrease	Tennessee	1848	1890	15	1926	El Dorado, AR
R.R. Moore	Marietta, GA	1858	1886	40	1926	Monticello, AR
B.W. Dufur (MP)					1926	Atlanta, AR
L.M. Harp (MP)	Haynesville, LA	1875	1877		1926	Strong, AR
Franklin S.H. Johston	Georgia	1857	1878	48	1926	Conway
Riley Jones	Kentucky	1886	1912	8	1926	Booneville
William F. Walker	Tennessee	1855	1884	33	1926	Paragould
William B. Hays	Mississippi	1868	1896	30	1927	Little Rock
Jesse Galloway	Sevier Co., AR	1892	1914	11	1927	Delight, AR
J.J. Menefee	Georgia	1849	1889	29	1927	near Benton, AR
R.W. Marlar (MP)					1927	Magness, AR
L.H. Covey (MP)					1927	Cave City, AR
W.F. Wingiield (MP)	Columbia Co., AR	1841			1927	Emerson, AR
J.R. Tatum (MP)					1927	Emerson, AR
J.M. Owen (MP)					1927	near Stamps, AR
A.Nichols (MP)					ca. 1927	near Hatfield, AR
W.J. Cunningham			1923		1927	
James, Baxter			1884		1928	
David Bolls	Nevada Co., AR	1854	1896	23	1928	Nevada Co., AR
Stonewall Anderson	Helena, AR	1864	1886	38	1928	Conway, AR
J.R. Rushing	Ouachita Co., AR	1855	1889	32	1928	Mena, AR
B.F. Dill (MP)					1928	Rector, AR
Hugh H. Armstrong	Arkansas	1856	1885	29	1928	Lincoln
Winfield S. Southworth	Arkansas	1847	1874	54	1928	Imboden
Zachary T. Bennett	Tennessee	1849	1874	52	1928	Fort Smith
John S. Hackler	Arkansas	1853	1889	32	1928	Fort Smith
John H. Barrentine	Alabama	1866	1905	23	1928	Holly Grove
S.M. Stokes			1914		1928	
H.P. Coulter		1867	1889		1929	
John H. Sturdy	Missouri	1850	1896	45	1929	Elm Springs
Bascom Monk	Alabama	1858	1877	18	1929	Cabot
Charles H. Nelson	Mississippi	1863	1895	12	1929	Conway
Matthew M. Smith	Tennessee	1849	1875	39	1929	Paragould
Alonza Monk	Sparta, LA	1852	1872	54	1929	Little Rock, AR
R.J. Raiford	Anson Co., NC	1851	1887	18	1929	Magnolia, AR
A.G. Cason	Yazoo City, MS	1856	1911	10	1929	Flat Creek
S.M. Thomas (MP)					1929	

Name	Place of Birth	Born	Admitted 'On Trial"	Years of Service	Year Died	Place of Burial
Hugh Revely	Jackson, TN	1856	1903	13	1930	White County, AR
C.O. Steele	Tennessee	1838	1857	53	1930	Hot Springs, AR
W.F. Laseter	Pike Co., GA	1853	1900	18	1930	Little Rock, AR
R.W. McKay	Yorkville, SC	1864	1885	37	1930	Cabot, AR
J.C. McElhenney	Anover, AR	1861	1912	9	1930	Pine Bluff, AR
J.H. McKelvy	Moulton, AL	1858	1894	28	1930	Little Rock, AR
I.J. Usery (MP)		1858	1880		1930	near Prescott
A.V. Savage	Sumpter, AR	1895	1915	13	1930	Sumpter, AR
Owen H. Tucker	Ohio	1850	1883	33	1930	Fayetteville
Dillard L. Yates	Kentucky	1898	1923	5	1930	Mayfield, KY
Thomas J. Justice	N. Carolina	1881	1924	13	1930	Gravette
John H. Dye	Arkansas	1842	1969	47	1930	Searcy
J. H. Hatchett			1909		1930	
W.H. Simpson		1865	1897		1930	
W.C. Rivers			1914		1931	
John W. Griffin	Arkansas	1848	1891	23	1931	Valley Springs
Willis E. Cooper	Illinois	1890	1924	5	1931	Paragould
William J. Jordan	Arkansas	1833	1921	10	1931	Gentry
L.A. Blevans	Missouri	1844	1897	30	1931	Carthage, MO
Thomas A. Martin	Arkansas	1855	1873	59	1931	Gentry
George McGlumphy	Illinois	1867	1896	25	1931	Fort Smith
A.J. Ewing	Nashville, TN	1860	1886	33	1931	Mena, AR
C.A. Fuller	St.Thomas, Canada	1857	1912	12	1931	Pine Bluff, AR
A.C. Graham	Walker Co., GA	1859	1888	27	1931	Naylor, AR
J.H. Gold	Mont'my Co., TN	1839	1865	2	1931	Washington, AR
W.H. Page (MP)					1931	Umpire, AR
Thomas F. Bolding	La Pile, AR	1864	1890		1931	Boldings Church
J.A. Parker	Middleton, TN	1868	1893	37	1932	Hot Springs, AR
W.T. Wilkinson	Lancashire, Eng.	1868	1901	31	1932	Cabot, AR
J.M. Cannon	Lockesburg, AR	1869	1906	23	1932	Little Rock, AR
W.R. Harrison	Columbus, MS	1851	1884	40	1932	Little Rock, AR
H.C. Palmer (MP)	Ireland				1932	West Fouke, AR
Charles F. Hively	Arkansas	1866	1879	20	1932	Little Rock
Milton F. Umsted	Tennessee	1847	1870	48	1932	Newport
Cadesman Pope	Georgia	1837	1860	50	1932	LaGrange, GA
William F. Blevins	Arkansas	1878	1908	26	1932	Searcy
John P. Wheeler	Missouri	1855	1910	9	1932	Memphis, TX
James B. Stevenson	Arkansas	1860	1883	48	1933	Conway
Walton E. Hall	Arkansas	1872	1892	39	1932	Walnut Ridge
C.L. Kyles			1907		1932	
S.T. Johnson			1894		1932	
L.G. Preston		1843	1891		1932	
D.H.E. Harris			1891		1932	
K.T. Byrd			1926		1932	
A.T. Stephens			1895		1933	
J.W. Johnson			1914		1933	
J.D. Gibson			1896		1933	

Name	Place of Birth	Born	Admitted 'On Trial"	Years of Service	Year Died	Place of Burial
Fletcher Smith			1921		1933	
W. Feltcher Evans	Alabama	1859	1888	33	1933	Marianna
Charles L. Castleberry	Georgia	1863	1888	31	1933	Jonesboro
Ashby F. Skinner	S. Carolina	1864	1893	33	1933	Conway
Alex M.R. Branson	Georgia	1865	1886	30	1933	Blytheville
John W. Campbell	Virginia	1860	1913	15	1933	Conway
William T. Thompson	Arkansas	1872	1897	36	1933	Booneville
Francis H. Cumming	Illinois	1856	1927	31	1933	Memephis, TN
L.T. Rogers	Dallas Co., AR	1879	1911	22	1933	Dallas Co., AR
W.M. Hayes	Jackson Co., GA	1845	1867	59	1933	Morrilton, AR
F.R. Canfield	Odelltown, Canada	1859	1894	33	1933	Buena Vista, AR
E.R. Steel	Lockesburg, AR	1865	1893	36	1933	Pine Bluff, AR
B.A. Few	Henderson, TX	1859	1887	42	1933	Little Rock, AR
S.A. Hill	Okolona, AR	1861	1885	21	1933	Nashville, AR
J.L. Nabors (MP)	Prescott, AR				1933	Magnolia, AR
E.F. Wilson	Chalybeate, MS	1862	1890	22	1934	Pine Bluff, AR
R.G. Rowland	Saline Co., AR	1861	1890	35	1934	Ashdown, AR
D.H. Colquette	Tennessee	1868	1898	36	1934	Little Rock, AR
W.R. Richardson	Anderson Co.,SC	1855	1878	47	1934	Little Rock, AR
W.A. House (MP)					1934	Campbell, MO
Edward Forrest	Arkansas	1871	1905	29	1934	Searcy
James M. Thrasher	Tennessee	1852	1896	43	1934	Lioga, TX
John T. Gossett	Mississippi	1866	1898	32	1934	Searcy
Edward J. Slaughter	Arkansas	1882	1915		1934	Harrisburg
W. Nelson		1844			1934	
G.A. Hall			1892		1934	
April S. Miller			1904		1935	
G.N. Johnson			1881		1935	
John R. Jordan	N. Carolina	1879	1911	24	1935	Bradley
Milton F. Johnson	Illinois	1868	1904	36	1935	Siloam Springs
William W. Anderson	Illinois	1838	1868	27	1935	Searcy
H.L. Simpson	California	1878	1902	25	1935	St. Charles, AR
Joseph C. Johnson	Chapel Hill, AR	1876	1901	24	1935	El Dorado, AR
P.Q. Rorie	Athens, GA	1882	1912	23	1935	Arkadelphia, AR
E.M. Pipkin	Nevada Co., AR	1857	1880		1935	Arkadelphia, AR
D.D. Warlick	Asheville, NC	1852	1886	29	1935	Dallas, TX
D.W. McGinnis (MP)					1935	Rector, AR
F.F. Harrell	Hinds Co., MS	1864	1897	39	1936	Camden, AR
T.O. Owen	near Magnolia	1865	1894	35	1936	Little Rock, AR
S.W. Rainey	Pulaski Co., AR	1858	1893	29	1936	Little Rock, AR
J.T. Coldsmith (MP)					1936	Marmadeuke, AR
G.A. Mouser (MP)	Prescott, AR	1888	1920		1936	Rector, AR
E.L. Hogue (MP)	Wilmar, AR	1891	1922	14	1936	Rector, AR
Elisha Dyer	Arkansas	1873	1894	29	1936	Dyer
Fred A. Little	Ireland	1868	1894	19	1936	San Angelo, TX
Sidney S. Key	Tennessee	1841	1860	30	1936	Dardanelle
Charles Taber		1861	1897		1936	

Name	Place of Birth	Born	Admitted 'On Trial"	Years of Service	Year Died	Place of Burial
William Speed			1894		1937	
L.E. Neal			1919		1937	
Samuel H. Blackwell	Tennessee	1862	1897	21	1937	Memphis, TN
Charles Edwards	Arkansas	1875	1904	12	1937	Elm Springs
Isaiah D. McClure	Indiana	1861	1899	38	1937	Monette
Alfred E. Holloway	Mississippi	1868	1892	50	1937	Morrilton
J.F. Simmons	Saline Co., AR	1881	1912	25	1937	Little Rock, AR
J.M. Stephenson(MP)	Sugar Town, LA	1860	1891	45	1937	Green Hill, AR
J.A. Sage	Lake Prov., LA	1862	1885	45	1938	Magnolia, AR
J.W. Harrell	Hinds Co., MS	1859	1896	35	1938	Camden, AR
R.A. McClintock	Tennessee	1854	1880	45	1938	Monticello, AR
S.C. Dean	Laurens Dist, SC	1854	1891	35	1938	Hamburg, AR
J.B. Williams	Black Springs, AR	1858	1886	30	1938	Hatfield, AR
C.F. Messer	Mississippi	1871	1912	14	1938	Little Rock, AR
Thomas A. Bowen	Arkansas	1854	1891	34	1938	Jonesboro
Alonzo McKelvey	Tennessee	1872	1906	28	1938	Paragould
Julian E. Lark	S. Carolina	1875	1908	30	1938	Van Buren
V.B. Utley	Kentucky	1858	1922	10	1938	Deering, MO
J.M. McAnally	Arkansas	1858	1886	37	1838	Ozark
Henry Hanesworth	Encland	1847	1896	33	1938	Augusta
J.L. Nelson			1925		1938	
Haywood Bright			1895		1939	
L.G. Hodges			1896		1939	
B J. Jordan			1912		1939	
C.H. Howell			1912		1939	
J.P. Cobbel			1929		1939	
T.H. Wright	Tennessee	1874	1925	12	1939	Elm Springs
James H. Cummins	Tennessee	1854	1879	60	1939	Harrison
John Kelly Farris	S. Carolina	1859	1892	31	1939	Wynne
J.H. Glass	Greensboro, GA	1866	1893	42	1939	Conway, AR
W.C. Hilliard	Winnsboro, SC	1863	1890	45	1939	El Dorado, AR
S.F. Goddard	Sevier Co., AR	1864	1889	39	1939	Mena, AR
J.E. Waddell	Benton, AR	1871	1905	25	1939	El Dorado, AR
J.E. Butler	South Texas	1873			1940	Haynesville, LA
F.N. Brewer	Georgia	1868	1889	50	1940	Texarkana, AR
G.C. Chambers	near Magnolia, AR	1873		18	1940	near Magnolia, AR
A.C. Millar	McKeesport, PA	1861	1886	54	1940	Conway, AR
B.F. Musser	Center Point, AR	1884	1916	24	1940	near Little Rock
Jesse M. Williams	Arkansas	1864	1891	35	1940	Morrilton
J.M. Fryar	Tennessee	1882	1917	28	1940	Beebe
William Monroe Adcock	Arkansas	1864	1907	33	1940	Charleston
H.M. Honey	Arkansas	1852	1986	30	1940	Ozark
Paul Prewitt			1894		1940	
D.G. Harston			1896		1940	
J.C. Adams			1894		1941	
J.W. Brown			1902		1941	
William E. Benbrook	Arkansas	1898	1924	17	1941	Centerton

Name	Place of Birth	Born	Admitted 'On Trial"	Years of Service	Year Died	Place of Burial
James C. Weaver	Alabama	1851	1887	28	1941	Waldron
John T. Hood	Tennessee	1863	1899	29	1941	Forrest City
Bedford L. Harris	Tennessee	1864	1886	48	1941	Conway
Albert T. Galloway	Missouri	1857	1897	52	1941	Augusta
Eli Myers	Ohio	1859	1915	46	1941	Lebanon, Ind.
George Wendell Pyles	Tennessee	1886	1916	25	1941	Blytheville
James F. Jernigan	Tennessee	1851	1875	49	1941	Moorefield
Francis E. Dodson	Arkansas	1876	1898	43	1941	Searcy
S.G. Rutledge	Tennessee	1871	1907	21	1941	Hot Springs, AR
W.A. Fitzgerald	Dalton, GA	1851	1897	17	1941	Amity, AR
T.O. Rorie	Middle Georgia	1853	1880	45	1942	Arkadelphia, AR
Z.D. Lindsay	North E. Arkansas	1867	1896	30	1942	Nashville, AR
R.P. James	Hempstead Co., AR		1888	1917	21	1942 Waldo, AR
James F. Carter	Arkansas	1879	1914	5	1942	Walnut Ridge
William C. Davidson	Arkansas	1868	1892	43	1942	Arkadelphia
James W. Johnston	Missouri	1886	1914	28	1942	Batesville
E. J. Turner		1871	1902		1942	
Dudley Coburn					1943	
F.J. Clark			1926		1943	
E.A. Nunn					1943	
A.R. Ray			1900		1943	
William Tell Martin	Arkansas	1864	1900	25	1943	Conway
Rufus C. Morehead	Mississippi	1863	1891	47	1943	Conway
Hezekiah K. Steward	Texas	1880	1916	21	1943	Winslow
R. Stanford Hayden	Arkansas	1896	1925	19	1943	Conway
M.K. Rogers	near Fordyce, AR	1875	1900	40	1943	Sheridan, AR
H.H. McGuyre	Cooke County, TX	1872	1908	33	1943	North Little Rock
James Thomas	Chambers Co, AL	1860	1891	49	1943	Little Rock, AR
E.R. Kelley	North Carolina	1864		19	1943	Glendale, Calif.
J.W. Berry	Blountsville, TN	1859	1882	33	1944	Gurdon, AR
B.F. Scott	Saline County, AR	1864	1887	43	1944	Camden, AR
W.W. Nelson	Washington, AR	1868	1892	48	1944	Pine Bluff, AR
W.W. Christie	Columbia, AR	1866	1892	47	1944	Columbia Co., AR
J.J. Colson	Batesville, AR	1855	1890	35	1944	Warren, AR
C.J. Greene	Barnswell, SC	1867	1895	46	1944	Conway, AR
J.L. Cannon	Lockesburg, AR	1891	1903	36	1944	Foreman, AR
J.D. Hammons	White County, AR	1879	1899	43	1944	Pine Bluff, AR
John W. Due	Tennessee	1852	1896	25	1944	Cave City
Eli N. Bickley	Arkansas	1863	1890	30	1944	Harrisburg
W.S. Sherill		1860	1894		1944	
R. B. Maxwell			1894		1944	
B.T. Tucker			1918		1944	
C.W. Thompson		1912			1945	
Bennie Moses					1945	
Walters Mclntosh			1891		1945	
Thomas E. McKnight	Missouri	1909	1932	13	1945	Phillippine Islands
W.C. Watson	Falcon, AR	1869	1892	50	1945	Little Rock, AR

Name	Place of Birth	Born	Admitted 'On Trial"	Years of Service	Year Died	Place of Burial
Silas C. Dugger	near Everton, AR	1882	1937	7	1945	Harrison, AR
J.T. Thompson	Nevada Co., AR	1871	1920	23	1945	Collegeville, AR
Marion S. Monk	Camden, AR	1882	1910	33	1945	Little Rock, AR
John F. Taylor	Chirena, TX	1867	1891	52	1945	Malvern, AR
J.R. Dickerson	Atlanta, GA	1864	1894	34	1945	Washington, AR
M.K. lrvin	St. Louis, MO	1864	1887	40	1946	Columbia, SC
J.H. Cummins	Lomasco, KY	1871	1895	48	1946	McGehee, AR
H.B. Vaught	Wythe County, VA	1878	1903	41	1946	Little Rock, AR
J.C. Williams	Union County, AR	1868	1907	35	1946	Holly Springs, AR
B.F. Roebuck	New Edinburg, AR	1885	1916	30	1946	Mena, AR
James A. Anderson	Tennessee	1857	1879	55	1946	Forrest City
J.R. Ashmore	Arkansas	1868	1902	42	1946	Belleville
Hoy M. Lewis	Oklahoma	1886	1926	11	1946	Heber Springs
Sam B. Wiggins	Mississippi	1893	1917	29	1946	Jonesboro
George M. Barton	Mississippi	1860	1904	17	1946	Memphis, TN
Young J. Cathey	Arkansas	1853	1897	20	1946	Hickory Valley
W.S. Langford		1855	1875		1946	
Z.R. Fields		1901			1946	
Joseph Henry			1910		1946	
L.C. Williams		1841			1946	
C.H. Dorsby					1946	
J.N. Wallace			1907		1947	
A.C. Cabean		1878	1915		1947	
Don C. Holman	Kentucky	1876	1920	40	1947	Caruthersville, MO
Rex B. Wilkes	Texas	1880	1921	41	1947	Little Rock
James L. Shelby	Arkansas	1883	1915	29	1947	Fort Smith
James R. Nelson	Kentucky	1870	1907	28	1947	Camden, TN
Charles Franklin	Missouri	1868	1919	28	1947	Fayette, MO
L.W. Evans	LaFayette Co., AR	1862	1904	21	1947	Pine Bluff, AR
John D. Dunn	Hampton, AR	1859	1894	21	1947	El Dorado, AR
W.F. Campbell	Winnsboro, TX	1866	1902	29	1947	Arkadelphia, AR
L.E.N. Hundley	Ashley Co., AR	1878	1902	43	1947	Pine Bluff, AR
J.E. Fulkerson	Defiance, MO	1887	1923	25	1948	St. Louis, MO
J.A. Henderson	West Hot Spgs, AR	1861	1890	52	1948	W. Hot Spgs, AR
Robert C. Rhodes	Magnolia, AR	1887	1912	36	1948	Atlanta, GA
Thomas D. Spruce	Shelbyville, TN	1884	1914	34	1948	Holland, AR
Fred R. Hamilton	Iowa	1880	1908	28	1948	Siloam Springs
Hilary H. Blevins	Arkansas	1879	1914	33	1948	Searcy
Hubert H. Hunt	Arkansas	1872	1894	41	1948	Mammoth Springs
John B. Andrews	Tennessee	1859	1894	37	1948	Siloam Springs
Bailey E. Robertson	Arkansas	1879	1910	37	1948	Fort Smith
T.W. Shipley	Arkansas	1855	1889	33	1948	Siloam Springs
M.F. Strong		1875	1897		1948	
J.W. Cox					1948	
J.H. Richardson			1916		1948	
William M. Moore					1948	
B.F. Young					1948?	

Name	Place of Birth	Born	Admitted 'On Trial"	Years of Service	Year Died	Place of Burial
Silas McDonald					1948?	
Archie Harris		1875			1949	
R.B. Howertson	Arkansas	1889	1927	25	1949	Quitman
George A. Burr	Ohio	1863	1923	12	1949	Paragould
R.E.L. Bearden	Arkansas	1872	1898	42	1949	Blytheville
H.H. Griffin	Mississippi	1885	1906	41	1949	Paragould
W.J. Faust	Tennessee	1875	1905	42	1949	Dyer
Marshall O. Barnett	Posey Co., IN	1868	1914	42	1949	Pine Bluff, AR
Franklin P. Doak	Selma, AL	1861	1890	46	1950	Nashville, AR
William T. Hopkins	Star City, AR	1874	1919	16	1950	Little Rock, AR
Oscar E. Goddard	Arkansas	1867	1892	48	1950	Fort Smith
E.W. Nelson	Kentucky	1877	1917	22	1950	North Little Rock
D. Norman Weaver	Alabama	1857	1892	26	1950	Fort Smith
Charles Jackson Wade	Georgia	1883	1915	35	1950	Scranton
Francis Marion Tolleson	Arkansas	1872	1899	42	1950	Ozark
Don R. Jones	Little Rock, AR	1929		1	1950	Little Rock, AR
T.H. Edwards		1896	1917		1950	
D.G. Franklin		1869	1892		1950	
Nathan Coburn		1883	1914		1951	
Robert A. Robertson	Arkansas	1870	1895	48	1951	Gassville
Eugene Watson Potter	Tennessee	1878	1936	40	1951	Fayette, MO
John D. Roberts	Arkansas	1877	1908	21	1951	Elm Springs
T.W. Nunn	Henderson, KY	1869	1900	39	1951	Columbia Co., AR
L.E. Wilson	Vaiden, MS	1889	1925	25	1951	Camden, AR
L.C. Gatlin	Prescott, AR	1882	1914	36	1952	Prescott, AR
W.L. Arnold	Washington, AR	1900	1925	26	1951	Hope, AR
W. Edward Bishop	Arkansas	1868	1888	30	1952	Elm Springs
George G. Davidson	Arkansas	1868	1895	46	1952	Eureka Springs
W.J. LeRoy	Arkansas	1876	1906	39	1952	Fort Smith
Wilbur L. Oliver	Tennessee	1869	1901	40	1952	Jonesboro
James T. Randle	Tennessee	1903	1926	26	1952	Booneville
Sam M. Yancey	Tennessee	1878	1911	39	1952	Fayetteville
Artie L. Cline	Missouri	1877	1898	23	1952	Siloam Springs
William P. Emrah	Illinois	1875	1921	25	1952	Knobel
W.A. Smith		1865	1902		1952	
S.E. Johnson		1884	1931		1952	
R.J. Tolbert, Sr.		1890	1923		1953	
J.F. Glover	Arkansas	1876	1912	32	1953	Paris
L.E. Mann	Kentucky	1865	1917	29	1953	Carlyle, KY
Allen D. Stewart	Tennessee	1888	1922	30	1953	Little Rock
William F. Cooley	Arkansas	1910	1932	21	1953	Blytheville
E.D. Hanna	Tennessee	1873	1920	11	1953	Hot Springs, AR
C.B. Davis	Tennessee	1882	1918	16	1954	Magnet Cove, AR
B.F. Fitzhugh	Saline Co AR	1882	1915	34	1954	Pine Bluff, AR
J.W. Nethercutt	Roland, AR	1880	1913	20	1954	Paron, AR
R.J. Rail	Missouri	1869	1908	22	1954	De Witt, AR
O.C. Birdwell	Vilonia, AR	1886	1921	33	1954	Mabelville, AR

Name	Place of Birth	Born	Admitted "On Trial"	Years of Service	Year Died	Place of Burial
G.E. Patchell	Arkansas	1879	1906	37	1954	Newport
R.E. Wilson	Arkansas	1886	1925	28	1954	McCrory
J.T. Willcoxon	Alabama	1884	1911	37	1954	Nashville, TN
H.C. Minnis	Texas	1889	1916	28	1954	Danville
George A. Freeman	Vermont	1887		9	1954	Quitman
S.N. Adams	Arkansas	1876	1908	35	1954	Liberty
J.W. Harger	Indiana	1880	1922	27	1954	Havana
A.W. Russell	Tennessee	1874	1908	16	1954	Whiteville, TN
O.C. Robinson	Illinois		1866	20	1954	Duncan, OK
Oscar G. Moss		1869	1921		1954	
J.S. Stokes		1876	1907		1954	
Lee Nelson		1858	1898		1954	
Dudley Smith		1867	1898		1955	
D.J. Roe		1882	1904		1955	
Grover C. Johnson	Arkansas	1884	1909	42	1955	Forrest City
B.A. McKnight	Missouri	1874	1917	41	1955	Belleville
J.J. Galloway	S. Carolina	1868	1898	43	1955	Fort Smith
J.L. Dedman	Princeton, AR	1891	1914	40	1955	Camden, AR
C.M. Thompson	Koscuisko, MS	1863	1891	28	1955	Bayou Meto, AR
J.O. Gold	Washington, AR	1883	1924	6	1955	Washington, AR
E.T. Miller	Morrilton, AR	1889	1925	27	1955	De Queen, AR
Mrs. S.W. Mooty	Theo, AR	1892	1932	23	1955	Chidester, AR
J.M. Workman	South Carolina	1867	1897	44	1956	Little Rock, AR
J.R. Diffie	Bismarck, AR	1875	1924	23	1956	Bismarck, AR
J.L. Leonard	Sparkman. AR	1876	1901	36	1956	Little Rock, AR
F.C. Cannon	Lockesburg, AR	1872	1900	35	1956	Penney Farms, FL
C.E. Gray	Arkansas	1877	1907	41 1/2	1956	Rector
W.L. Diggs	Arkansas	1917	1947	9 1/2	1955	Paragould
J.A. Womack	Arkansas	1878	1902	47 1/2	1956	Jonesboro
Jesse J. Decker	Arkansas	1889	1926	29 1/2	1956	West Helena
Marvin A. Graves	Arkansas	1884	1926	26 1/2	1956	Harrisburg
J.M. Hughes	Mississippi	1878	1910	38	1956	Beebe
Hascle O. West	Arkansas	1920	1955	1	1956	Weiner
W.P. Whaley	Arkansas	1871	1893	48	1956	Conway
James A. Reynolds	Arkansas	1873	1906	40	1956	Conway
William Lee Yarbrough	Arkansas	1898	1951	5	1956	Oppelo
I.G.P. Johnson		1907	1933		1956	
S.S. Taylor		1886	1933		1956	
J.W. Thomas	Rossville, TN	1877	1902	41	1956	Clinton, TN
Charles Brooks			1913		1957	
Garfield F. Tipton			1910		1957	
Myrtle Richardson Whitehurst*	Arkansas	1900	1942		1957	Batesville
C.H. Bumpers	Alabama	1876	1908	32	1957	Pampa, TX
E.K. Means	Kentucky	1879	1849	44	1957	Newellton, LA
B.L. Wilford	Kentucky	1875	1904	44	1957	Jonesboro
Charles B. Wyatt	Tennessee	1892	1925	30 1/2	1957	Pine Bluff
J.C. Richey	Alabama	1885	1939	17 1/2	1957	Memphis, TN

Name	Place of Birth	Born	Admitted 'On Trial"	Years of Service	Year Died	Place of Burial
Richard Marion Holland	Arkansas	1875	1907		1957	Waldron
W.W. Fincher	Prescott, AR	1880	1911	37	1957	Stamps, AR
T.M. Armstrong	White Co., AR	1884	1907	41	1957	Lewisville, AR
John L. Tucker	Prairie Dell, TX	1895	1927	28	1957	Clarendon, AR
John T. Rodgers	Georgia	1859	1907	28	1957	St. Charles, AR
A.H. Burroughs	Bismarck, AR		1882	48	1957	Bismarck, AR
J.A. Simpson	Coffeeville, KS		1872	60	1957	Pine Crest, Mena
J.A. Jinnings	Miller Co., AR		1880	24	1958	Fouke, AR
S.K. Burnett	DeWitt, AR	1872	1901	40	1958	Hot Springs, AR
Joseph B. Sims		1863	1894	21	1957	Colton, CA
George W. Robertson	SulphurRock, AR	1885	1919	31	1958	Pine Bluff, AR
Robert L. Long	Lampasas, TX	1898	1921	33	1958	Crossett, AR
Lloyd L. Turner	N. Mexico	1907	1948	9	1958	Clinton
F.M. Sweet	Tennessee	1875	1920	31	1958	Manila
A.E. Goode	Alabama	1874	1904	35	1958	Conway
Oral Sidwell (MP)	Arkansas	1878	1924	14	1958	Dallas, TX
	Oral was one of the first women elders in Arkansas Methodism.					
Guy Murphy	Arkansas	1879	1914	32	1958	Clarendon
Phamous H. Kelley		1884	1911		1958	
Willis D. Johnson			1919		1958	
L.E. Douglas					1958?	
Edwin C. Sanders			1944		1959	
H. Allbright					1959?	
C.E. Moore					1959?	
B.F. Neal					1959?	
S.N. Thomas					1959?	
G.Robert Ellis*	Arkansas	1884	1916	40	1959	Piggott
James Cass Cofer*	Arkansas	1880	1919	25	1959	Dardanelle
O.M. Campbell	Arkansas	1891	1918	37 1/2	1959	Ozark
James B. Evans	Arkansas	1888	1911	18	1959	Hot Springs
W.W. Peterson	Arkansas	1889	1915	39 1/2	1959	Village, AR
J.L. Rowland	Arkansas	1895	1921	18	1959	Harrison
Claud H. Harvison	Arkansas	1899	1925	32 1/2	1959	Mt. View
Elmer H. Hook	Arkansas	1889	1915	43 1/2	1959	Clarksville
C.R. Nance	Arkansas	1884	1918	40	1959	Fort Smith
J. Abner Sage	Arkansas	1889	1910	29	1959	Tulsa, OK
William Sherman	Arkansas	1869	1889	52	1959	Elm Springs
James W. York	Illinois	1878	1915	29	1959	Rector
A.N. Youngblood	Middleton, AL		1882	21	1959	Mt.Tabor, Nashville
O.L. Thompson	Lonoke, AR	1912	1942	17	1959	near Lonoke, AR
J.A. Wade	Homer, LA	1886	1908	41	1959	Magnolia, AR
W.R. Boyd	Arkadelphia, AR	1888	1922	35	1960	Arkadelphia, AR
W.R. Jordan	Owensville, IN	1893	1914	29	1960	Saline County, AR
C.C. Vanzant	Bell Fonte, AR	1880	1921	28	1960	Beebe, AR
H.A. Strout	Ozark, AR	1886	1915	41	1960	Searcy, AR
W.C. Hutton	Arkansas	1894	1915	44	1960	Rogers
Fred A. Lark	S. Carolina	1873	1896	47	1960	Rogers

Name	Place of Birth	Born	Admitted "On Trial"	Years of Service	Year Died	Place of Burial
James L. Pruitt	Arkansas	1887	1920	39 1/2	1960	Beebe
Claude E. Holifield	Arkansas	1884	1909	20	1960	Rector
Mack N. Johnston	Tennessee	1878	1912	34	1960	Trenton, TN
Carl C. Buarton	Arkansas	1887	1909	48 1/2	1960	Luxora
Olen Ray Moncrief*	Texas	1904	1955	5	1960	Dallas, TX
John W. Winston					1960	
E.W. Perry					1960	
B. Moore Hill					1960	
Andy Luther Love*	Arkansas	1889	1916	45	1961	Viola
John A. Newell	Tennessee	1898	1933	25	1961	Center Valley
Charles F. Wilson	Illinois	1872	1905	25	1961	Jonesboro
Olen L. Coles	Arkansas	1886	1913	43 1/2	1961	Fort Smith
James B. Stewart	Alabama	1872	1914	30	1961	Fort Smith
Henry F. McDonal	Arkansas	1885	1922	35 1/2	1961	Monette
William L. Russell	Texas	1877	1936	28	1961	Glen Rose, TX
William W. Allbright	Arkansas	1882	1907	42 1/2	1961	Heber Springs
Marvin A. Cherry	Arkansas	1897	1938	6	1961	Paragould
Lancelot Lee Langston	Arkansas	1898	1920	40	1961	Calico Rock
C.B. Harris	Homer, LA		1893	21	1961	Magnolia, AR
W.P. Walker	Rome, GA		1890	9	1961	Washington, AR
V.W. Harrell	Petty, TX	1894	1926	34	1961	Camden, AR
R.A. Teeter	Pottsville, AR	1889	1919	38	1961	Baton Rouge, LA
L.W. Averitt	Mena, AR	1908	1931	30	1961	Pinecrest, Saline Co
L.O. Lee	Center Point, AR	1899	1930	31	1961	Center Point, AR
R.H. Cannon	Sevier Co., AR	1877	1913	37	1961	Pine Bluff, AR
C.D. Meux	Garland Co., AR	1887	1917	35	1962	Hot Springs, AR
R.C. Morehead	Clarendon, AR	1899	1929	34	1962	OakGrove,Conway,AR
E.N. Gilliam	Carlisle, AR	1917	1956	6	1962	near Humnoke, AR
J.B. Pickering	near El Dorado	1880	1913	21	1962	Union Co., AR
C.A. Simpson	Mena, AR	1895	1930	12	1962	Pine Crest Mena, AR
William B. Yount	Missouri	1882	1934	42	1962	Hardy
John W. Simmons	Arkansas	1888	1926	22	1962	Rector
Grover Sutherland	Arkansas	1890	1919	29	1962	Bethesda
Emmett K. Seweil	Georgia	1869	1907	36	1962	Osceola
A.L. Bochanan					1962	
Isaac P. Parker					1962	
J.I. Davis			1938		1963	
M. P. Tolfree					1963	
E. S. Marbly					1963	
John M. Harrison	Tennessee	1883	1912	43	1963	Batesville
C.E. Whitten	Mineral Springs	1892	1914	40	1963	Saline Co., AR
D.L Wilcox	Malvern, AR	1905	1932	6	1963	Rockport, AR
H.E. Wright	Matua, OH	1911	1955	8	1963	Pinecrest, P.B., AR
W.S. Cazort	Lamar, AR	1881	1942	12	1963	Cazort Cem., Lamar
J.W. Mann	Cabot, AR	1886	1909	43	1963	WilsonCem., Lewisville
L.R. Sparks	Paradise, MO	1822	1906	13	1964	Pinecrest,Saline Co.
G.C. Ames	Hempstead Co., AR	1898	1922	41	1964	El Dorado, AR

Name	Place of Birth	Born	Admitted 'On Trial"	Years of Service	Year Died	Place of Burial
T.P. Clark	Farmington, KY	1867	1892	32	1964	Conway, AR
J. Cammel English	Texas	1898	1958	35	1964	Little Rock
W.A. Lindsey	Arkansas	1878	1901	47	1964	Siloam Springs
S.O. Patty	Arkansas	1895	1923	37 1/2	1964	Prairie Grove
A.W. Wasson	Arkansas	1880	1905	46 1/2	1964	Dallas, TX
Verlia F. Harris	Arkansas	1901	1930	29 1./2	1964	Greenwood
Alva W. Harris	Arkansas	1895	1921	31 1/2	1964	Star City
James Monroe Kitchens	Arkansas	1886	1928		1964	Greenbrier
Earl DeVasier			1929	4	1964	Green's Chapel
E.L. Lloyd					1965	
D.D. Hawkins					1965	
William Hannah					1965	
Frank Sanders					1965	
W.E. West	El Paso, AR		1884	18	1965	Fordyce, AR
E.F. Pine	Tennessee			1	1965	Hot Springs, AR
J.M. Barnett	Tennessee	1903	1929	37 1/2	1965	Ozark
James W. Howard	Arkansas	1884	1907	34	1965	Cherry Valley
Earle Cravens	Arkansas	1894	1925	33 1/2	1965	Prairie View
T.L. Dickerson	Texas	1875	1913	23	1965	near Ozark
E.W. Faulkner	Arkansas	1879	1910	44	1965	Alpena
Wilber Calvin Smith	Indiana	1879	1933	29 1/2	1965	Center Hill
W.H. Sanders	Hart Co., KY	1896	1922	41	1965	Louisville, KY
A.N. Stonecipher	Marion Co., AR	1885	1910	35	1965	Magnolia, AR
R.E. Simpson	Boguachitto, MS	1896	1919	33	1965	Dallas, TX
A.E. Jacobs	Tull, AR	1887	1914	41	1966	Ebenezer Cem., Tull
C.R. Culver	Mammoth Spr., AR	1905	1928	37	1966	Rose Lawn, L.R.
E.T. McAfee	Emmett, AR	1899	1953	9	1966	Friendship, Blevins
J.D. Baker	Rock Creek, AR	1882	1909	37	1966	Bingin, Hemstead Co.
H.D. Ginther	Edwards Co., IL	1901	1939	27	1966	Sylvania, Lonoke Co.
Arthur Stewart Aist*	Maryland	1906	1951	15	1966	
Lyman T. Barger	Missouri	1906	1937	30 1/2	1966	Monticello
J.R. Martin	Quitman, AR		1901	24	1966	Austin Cemetery
J.C. Van Horn	Garland Co.		1900	20	1967	Grant's Chapel Cem.
James Vernon Anderson	Arkansas	1921	1959	12	1967	Batesville
Lewis Willis Fair	Arkansas	1873	1907	27	1967	Mansfield
James Seehorn Seneker	Missouri	1885	1912	41 1/2	1967	Dallas, TX
Lester Weaver	Tennessee	1879	1921	39 1/2	1967	Richmond, VA
Elvis D. Wright	Arkansas	1909	1947	25 1/2	1967	Paragould
Joseph H. Smith	Arkansas	1889	1933	27	1967	Heber Springs
James M Hughey	Arkansas	1869	1898	43	1967	Jonesboro
Richard A. Bevis	Alabama	1886	1914	21	1967	McCrory
Vernon Dale Nisler*	Arkansas	1895	1960	4	1967	Plumerville
James O. Davis	Tennessee	1874	1945	68	1967	N. Carolina
J.B. Hefley	Hollis, AR	1900	1931	32	1967	Pinecrest, Saline Co.
George Reutz	Mabelvale, AR	1897	1924	39	1967	Martin Cem.Mabelvale
C.H. Gilliam	Lexington, TN	1890	1927	25	1967	Morning Star
H.R Nabors	Lawson, AR	1895	1919	17	1967	Rhodes Chapel, Union

Name	Place of Birth	Born	Admitted 'On Trial"	Years of Service	Year Died	Place of Burial
Andrew Sims					1967	
Love S. Shaw					1967	
Needham Holland					1968	
R.E. Fawcett	Ward, AR	1892	1917	47	1968	Roselawn, L.R.
Edward F. Flower	Arkansas	1895	1954	13	1968	Dover
W. Vance Womack	Arkansas	1884	1910	43	1968	Fort Smith
Charles Wages	Arkansas	1898	1960	33 1/2	1968	Charleston
H. Lynn Wade	Arkansas	1883	1911	45	1968	Conway
Frances Norris Greer	Tennessee	1887	1914	32	1968	Jonesboro
Alvin H. Dulaney	Kentucky	1876	1911	41	1968	Conway
M.L. Edington	Texas	1900	1930	38	1969	Van Buren
Edwin G. Kaetzell	Indiana	1905	1933	40 1/2	1969	Springdale
Elbert Marlar	Arkansas	1885	1945	21	1969	Rector
Bates Sturdy	Arkansas	1904	1932	44	1969	Havanah
William H. Watson			1897	19	1969	Glenwood, AR
W.C. Lewis	Prairie Chapel	1878	1911	36	1969	Snyder, AR
S.W. Mooty	El Dorado, AR	1890	1925	31	1969	Hollimon Cem. Chidester
E.F. Wallace					1969	
J.M. Love					1969	
Clifton Mitchell					1970	
A.L. Woodward					1970	
M.M. Wilburn					1970	
B.F. Littlejohn					1970	
A.J. Christie	Mt. Pleasant, TX	1894	1921	39	1970	Rondo Mem. Park
S.L. Durham	Gardensville Co,TN	1879	1918	17	1970	Mt. Moriah near Prescott
J.J. McKnight	Success, AR	1917	1964	6	1970	Ebenezer Ch Cemetery
J.M. Nichols*	Oklahoma	1900			1970	Altus
Alvis Raymond Brooks*	Arkansas	1899	1958	9	1970	Charleston
Jewell E. Linam	Arkansas	1911	1932	37	1970	McCaskell
John W. Glover	Arkansas	1884	1924	32 1/2	1970	Jacksonville
Jason W. Moore	Tennessee	1883	1911	46 1/2	1970	Paragould
Claude M. Reves	Arkansas	1885	1908	45	1970	Conway
Ira M. Mitchell	Rison, AR	1901	1969	14	1970	Memorial Park, Memphis
Milton Bruce Short*	Texas	1899	1941	22 1/2	1971	Hartford
John W. Sandage*	Indiana	1901	1939	25 1/2	1971	North Litlle Rock
Floyd G. Villines, Sr.	Arkansas	1881	1909	45	1971	Van Buren
Jack W. Glass	Arkansas	1903	1939	43 1/2	1971	Rector
Harry King	Arkansas	1886	1936	19 1/2	1971	Batesville
C.R. Andrews	Cypert, AR	1889	1920	39	1971	Carlisle
A.W. Hamilton	Hope, AR	1889	1917	39	1971	Mufreesboro, AR
Noel Cross	Nevada Co., AR	1911	1935	37	1972	Mt. Moriah, Nevada
K.M. Goode	Grand Prairie, TX	1902	1957	21	1973	Dollarhide, Foreman
S.B. Mann	Ashley Co., AR	1886	1811	41	1973	Arlington, El Dorado
J.D. Montgomery	near Blevins, AR	1879	1925	28	1972	Hope
Charles H. Giessen	Cleveland, Ohio	1906	1933	40	1972	Monticello, AR
L. Westphal	Bancroft, IA	1913	1940	28	1972	Ash Grove, MO
L. Watson Carter	Natural Step, AR	1904	1948	24	1972	WashingtonCem., Ft.Smith

Name	Place of Birth	Born	Admitted 'On Trial"	Years of Service	Year Died	Place of Burial
Eugene H. Miser*	Arkansas	1918		7	1972	Pea Ridge
Sam Sutherland*	Arkansas	1905		3	1972	Charleston
Orville Knapp*	California	1913	1948	15 1/2	1972	Fort Smith
Thomas C. Chambliss	Arkansas	1888	1919	41 1/2	1972	Searcy
Warren D. Golden	Louisiana	1915	1966	35 1/2	1972	Pine Bluff
J. Wilson Critchlow	Tennessee	1886	1912	45 1/2	1972	Conway
Sam G. Watson	Arkansas	1889	1911	45 1/2	1972	Paragould
Ray McLester	Arkansas	1891	1928	28 1/2	1972	Paragould
Golder I.R. Lawrence	Iowa	1886	1914	44 1/2	1972	Meridian, MS
A.N. Storey	Arkansas	1894	1920	46 1/2	1972	Jonesboro
Arthur Lee Riggs	Arkansas	1884	1917	38 1/2	1973	Prairie Grove
M.L. Kaylor	Arkansas	1901	1930	38 1/4	1973	Marshall
Eli Craig	Arkansas	1880	1908	28	1973	San Antonio, TX
A.W. Martin, Sr.	Arkansas	1891	1916	43	1973	Pea Ridge
Hubert E. Pearce	Arkansas	1905			1973	Bentonville
Claude O. Hall	Arkansas	1892	1923		1973	Walnut
Paul Kelley	Arkansas	1913	1952	18	1973	Fort Smith
Ernest Burdette Williams	Arkansas	1894	1924	34 1/2	1973	Vilonia
H. Doyle Millard	Arkansas	1912	1959	14	1973	Blueball
C. Norman Guice	Mississippi	1880	1932	45 1/2	1973	Conway
Donald James	McCammon, Ohio	1912	1966	27	1973	Harrison
Burl Long	Arkansas	1899		50	1973	Pineville
Roscoe C. Walsh	DeGray, AR	1882	1922	26	1973	Ebenezer Cem.
Curtis W. Williams	Hot Springs, AR	1889	1938	28	1973	Forrest Hills Cem.
Dewitt Harbeson	Warren, AR		1902	14	1975	Nashville, AR
C.E. Lawrence	Detroit, TX		1895	22	1974	Horatio, AR
Elmer C. Dempsey*	Arkansas	1907		40	1974	Fort Smith
Dave M. Smitherman*	Mississippi	1889	1945		1974	Tupelo, MS
G.B. "Jiggs" Ames	Arkansas	1924	1948	23	1974	Clarksville
Alva C. Rogers	Kingsland, AR	1882	1913	39	1974	Belwood Cem.,Pine Blufff
V. Bryan Stephens	Gurdon, AR	1919	1945	29	1974	Lone Tree, Stuttgart
W.R. Bruks	Decherd, TN	1897	1924	39	1974	Memory Gardens,Hope
S.T. Baugh	Manning, AR	1888	1911	41	1974	Oakridge Cem.,Malvern
Clem Baker	Ashley Co., AR	1881	1909	43	1974	Pine Crest, Saline Co.
Herman G. Bonds	Boughton, AR	1916	1969	5	1974	Prescott, AR
Francis A. Buddin	New Zion, SC	1894	1918	43	1974	Texarkana
Fred R. Harrison	Fordyce, AR	1900	1927	43	1975	Oakridge Cem., Malvern
John L. Hoover	Selma, AR	1883	1908	48	1974	England, AR
Patrick H. Myers	Mississippi	1877	1910	40	1974	Ardmore, OK
C.R. Roy	Haynes, AR	1897	1927	33	1975	Roselawn Cem., Little Rock
Kenneth L. Spore	St. Charles, AR	1904	1925	44	1974	Bentonville, AR
William E. Brown	Winslow, MO	1889	1914	54	1975	Pine Bluff, AR (Memorial)
C.E. Messer	Clark Co., AR		1901	15	1975	Horatio, AR
W.C. Onstead	Hope, AR		1898	20	1975	Bismarck, AR
P.D. Alston	Mena, AR		1891	40	1975	El Dorado, AR
Robert L. Riggin	Crossett, AR	1909	1947	29	1975	Wilmot, AR
Alfred A. Knox	Arkansas	1913	1938	34 1/2	1975	Little Rock

Name	Place of Birth	Born	Admitted 'On Trial"	Years of Service	Year Died	Place of Burial
Marvcel Candler Bevins	Arkansas	1887	1918		1975	Fort Smith
Lon Brewer	Arkansas	1914	1960	15	1975	Sidney
James R. Chandler	Texas	1912	1942	34	1975	Jonesboro
Benjamin C. Few	Arkansas	1899	1915	46 1/2	1975	Mountain Home
Gilbert F. Hyde	Mississippi	1902	1930	35 1/2	1976	Little Rock
Oliver W. Logan	Akransas	1910	1965	20	1976	Stoney Point
Dan R. Robinson	Missouri	1901	1923	41 1/2	1975	Little Rock
Glenn F. Sanford	Arkansas	1895	1925	36 1/2	1976	Levittown, PA
Porter Weaver	Arkansas	1891	1919	39 1/2	1976	Little Rock
Elmus Clyde Brown	Arkansas	1902	1931	37	1976	Fort Smith
Williard L. (Bill) Douglas	Arkansas	1924	1954	27	1976	Marion
Clyde Thomas Parsons	Arkansas	1919	1944	37 1/2	1976	North Little Rock
James Southerland Upton	Arkansas	1911	1934	40 1/2	1976	Fordyce
Earnest E. Stevenson	Arkansas	1889	1923	35 1/2	1976	Russellville
Charles A. Crossno	Arkansas	1923	1956	19	1976	Paragould
Walter J. Williams	Missouri	1894	1914	30	1976	Piggott
C.C. Hall		1906	1930	44	1976	Clow, AR
George W. Warren	D'Loe, MS	1896	1921	39	1976	Magnolia, AR
Charles D. Cade	Pittsburg, KS	1890	1921	37	1976	Arkadelphia, AR
Jesse L. Criswell		1884	1922	11	1977	
Virgil D. Keeley	Pike City, AR	1911	1933	44	1977	DeAnn, AR
J. Edwin Keith	Malvern, AR	1916	1945	38	1977	Rockport, AR
Connie A. Robbins	Beaton, AR	1912	1956	21	1977	Oma Cem. Pearcy, AR
E. Clifton Rule	Lonoke, AR	1892	1916	49	1976	Pine Bluff, AR
Carl E. Beard	Okolona, AR	1924	1959	20	1977	Magnolia, AR
Leland Clegg	Enterprise, MS	1898	1917	48	1977	Magnolia, AR
Roy E. Farr	Noble, TX	1886	1914	11	1977	Hot Springs, AR
Jess M. Hamilton	Hope, AR	1887	1817	46	1977	Arkadelphia, AR
Walter Abee*	Arkansas	1896		5	1977	Hardy
William Grant Conner*	Inidana	1901		25 1/2	1977	Maynard
Edward Theodore	Wayland,Arkansas	1885	1912	45	1977	North Little Rock
General Grant Troupe	Aransas	1889	1912	49 1/2	1977	Pine Bluff
J. Albert Gatlin	Arkansas	1905	1925	47 1/2	1977	Paragould
Joseph A. Hutto, Jr.	Arkansas	1913	1962	18	1977	Hickory Ridge
William A. Lea	Fairview, AR	1908	1963	18	1977	White Hall, AR
William Tillman Lingo	Arkansas	1900	1945	25 1/4	1978	Walnut Ridge
Henry Linwood (Pop) Robinson	Illinois	1905	1953	24	1978	St. Louis, MO
Ernest Moore Peters	Tennessee	1882	1925	25	1978	Memphis, TN
Harold Dodson Womack	Arkansas	1912	1942	24 1/2	1978	North Little Rock
J.H. Hoggard	Arkansas	1888	1927	37 1/2	1978	Fort Smith
Otis E. Holmes	Henderson Co., TN	1886	1923	36	1978	Monticello, AR
Pharis J. Holifield	Arkansas	1914	1943	35 1/2	1978	Piggott
William A. Patty	Arkansas	1888	1920	24	1978	Phoenix, AZ
Jefferson Sherman	Arkansas	1877	1905	44 1/2	1978	Little Rock
Lewis T. Thompson	Arkansas	1896	1946	32 1/2	1978	Natural Steps
Welcome R. Burleson	Atlanta, AR	1916		15	1978	Atlanta, AR
Elam Turner	Adona, AR		1909	26	1978	Memorial Park, P.B.

Name	Place of Birth	Born	Admitted 'On Trial"	Years of Service	Year Died	Place of Burial
Harold S. Botteron	Indiana		1903	50	1979	Crestview, Hot Sprgs.
Vernon Chalfant	Arkansas	1901	1926	39	1979	Augusta
Clint W. Good	Arkansas	1899	1930	42	1979	Decatur
James O Linam	Arkansas	1935	1964	16	1979	Greenwood
W.J. Spicer	Arkansas	1894	1919	40	1979	Booneville
Vann Hooker	Arkansas	1914	1949	33	1979	Garfield
Verlin E. Mikesell	Indiana	1924	1949	29	1979	Fayetteville
Albert Lee Anderson*	Tennessee	1898	1945	19 1/2	1979	Jonesboro
Felix G. Holland	Arkansas	1909	1951	26 1/2	1979	Fort Smith
Rayburn Jackson	Arkansas	1915	1957	18	1979	Atkins
Richard E. Connell	Arkansas	1889	1939	38 1/2	1979	Bald Knob
A.C. Carraway	Comanche, TX	1895	1919	42	1979	Corsicana, TX
Alfred I. Doss	Hot Springs, AR	1908	1933	42	1979	Hot Springs, AR
John W. Rushing	Lawson, AR	1906	1932	41	1979	Emmet, AR
Emmanuel M. Johnson	Ada, OK	1908	1933	39	1979	Hensley, AR
Morris L. Smith	Carlisle, AR	1934	1974	5	1979	Saline County
Calvin L. Miller	Nevada Co., AR	1919	1963	16	1979	Prescott, AR
Dewey L. McCauley	Clark Co., AR	1908	1946	33	1979	Smyrna, AR
James Edward Dunlap	Wilmar, AR	1918	1942	37	1979	Pine Bluff, AR
Tharnall E. Snow	N. Little Rock, AR	1912	1971	15	1979	Little Rock, AR
J.C. Tyus	Arkansas	1898	1930	40	1980	Lockesburg, AR
W.H. Piggee	Little Rock, AR	1906	1969	12	1980	Lonoke, AR
James F. Richardson	Sunflower Co., MS	1921	1951	33	1980	Yazoo City, MS
Everett M. Vinson	Pine Bluff	1916	1946	43.5	1980	Pine Bluff, AR
James Grant Smith*	Arkansas	1893			1980	Barling
W. A. Downum	Arkansas	1888	1928	44 1/2	1980	Elm Springs
Oscar J. Evanson	Texas	1892	1922	36 1/2	1980	Arkadelphia
Theo G. Luter	Arkansas	1919	1962	14	1980	Biggers
Harvey E. Hazelwood	Arkansas	1911	1952	14	1980	Wilburn
Thomas J. Cowan*	Arkansas	1888			1981	Heber Springs
Leslie V. Beck*	Arkansas	1895		18	1981	Alpena
I.L. Claud	Arkansas	1893	1916	44	1981	Belleville
Willis LeGrand	Missouri	1912	1969	21	1981	Bethesda
Omar Frank Storey	Texas	1903	1965	38	1981	Decatur
John H. Brown	Arkansas		1973	8	1981	Harrisburg
H.M. Lewis	Arkansas	1895	1922	39 1/2	1981	Morrilton
Garland Taylor	Arkansas	1887	1923	35 1/2	1981	Osceola
Floyd G. Villines, Jr.	Arkansas	1916	1941	42 1/2	1981	Heber Springs
J.T. Byrd	Arkansas	1899	1924	41 1/2	1981	Fort Smith
W.D. Lester	Sardina, MS	1897	1921	52	1981	Nashville, TN
John H. Oliver	Clarendon, AR	1896	1921	45	1981	De Queen, AR
Robert C. Ekberg	Bloomington, IL	1912			1981	Waco, TX
Leonard D. Yates	Queen City, TX	1910	1971	19	1982	Texarkana
John T. Bolding	Bolding, AR		1890		1982	El Dorado, AR
Doss Franklin	Macon, MS		1895		1982	Gould, AR
E.D. Galloway	Onton, KY	1898	1920	45	1982	Little Rock, AR
Harold Kent Davis	Poplar Bluff, MO	1921	1952	33	1982	Cremated

Name	Place of Birth	Born	Admitted 'On Trial"	Years of Service	Year Died	Place of Burial
Kervin A. Hale	Lockesburg, AR	1909	1944	36	1982	Lockesburg, AR
Hugh M Smith*	Texas	1903	1961	9	1982	Marshall
Fred McMillan Thompson*	Tennessee	1902	1945	18 1/2	1982	Belville
Clifton B. Banks*		1899	1925	29	1982	Marianna
William Frank Shell*			1930	35 1/2	1982	
Milton Conaghey Nelson	Arkansas	1912	1971	11	1982	Maumelle
Harry R. Weed	Kansas	1895	1922	43 1/2	1982	California
Elmer Jewel Holifield	Arkansas	1906	1938	39 1/2	1982	Rector
Olen Rudolph Findley*	Arkansas	1898		40	1983	Jonesboro
Eric Jackson Reaves*	Arkansas	1891	1924	35 1/2	1983	El Paso, TX
Elijah Morgan*	Arkansas		1971		1983	Hensley
Giles B. Pixley	Appleby, TX	1893	1928	32	1983	Magnolia
W. Neill Hart	Pine Bluff, AR	1897	1928	41	1983	Little Rock
Manuel E. Scott	Hot Springs, AR	1899	1923	47	1983	Malvern
Charles W. Richards	Benton, AR	1914	1943	36.5	1983	Ft. Smith, AR
H.O. Bolin	Ashley Co., AR	1892	1923	41	1983	Ashley County, AR
Thomas Gaston Poss	Grapevine, AR	1908	1959	14	1983	Pansy, AR
A.J. Lightfoot	Horatio, AR	1905	1969	18	1984	Horatio, AR
Joe Rogers		1885	1914	14	1984	Austin, TX
Henry W. Jinske	Vilonia, AR	1899	1948	24	1984	Bryan, TX
William C. Martin	Randolph, TN	1893	1921	43	1984	Little Rock, AR
James W. Workman	Little Rock	1897	1924	42	1984	Little Rock, AR
Jack Skelton	Promised Lane, AR	1925	1967	18	1984	Blytheville, AR
H.A.F. Ault	Malvern, AR	1894	1922	21	1985	Malvern, AR
Harold D. Sadler	Rison, AR	1902	1925	49	1985	Rison, AR
George B. Workman	Benton, AR	1904		37	1984	Little Rock, AR
Lester Lewis Ernest*	Arkansas	1920	1965	19	1984	Weir Cenetery
Carley Houstone Farmer*		1900	1950	33 1/2	1984	Morrilton
Robert M. English*	Texas	1944	1971	13	1984	Clarkston, GA
Marion James Pollard*	Arkansas	1910	1945	29 1/2	1984	Atkins
Sewell Brince Wilford*	Kentucky	1899	1925	46 1/2	1984	Sedalia, KY
Robert Marvin Ahlf*		1959		8 3/4	1984	
John Hazle Thompson	Arkansas	1913	1951	32	1984	Brinkley
Dean Mouzon Mann	Bright Star, AR	1917	1941	40	1984	DeKalb, TX
David Kern Johnson	Arkansas	1915		30 1/2	1985	Batesville
Wm. Woodrow Willson Watts*	Missouri	1918		12	1985	Desha
Willis Frederick Bussart*	Kansas	1926			1985	Wiseman
R.M. Crain	Toon, TN		1892	16	1985	Magnolia, AR
W.M. Crow	Hollywood, AR		1895		1985	Sevier County, AR
Herbert F. Pekar	Armour, NB		1916	8	1985	Little Rock, AR
Bruce Bean	Center Point, AR	1901	1951	24	1985	Center Point Cem.
Claude Clark	Tichnor, AR	1908	1969	28	1985	Stuttgart, AR
J. Frank Hamm	Texarkana, AR	1907	1971	9	1985	Texarkana, AR
Marvin A. Thompson*				16 1/2	1986	
Jess W. Taylor			1971	7	1986	
Albert M. Elder	Little Rock, AR	1933	1959	30	1986	Mulberry Cem.
W.H.D. Bright		1901	1927	52	1986	Little Rock, AR

Name	Place of Birth	Born	Admitted 'On Trial"	Years of Service	Year Died	Place of Burial
W.T. Bone	Arkadelphia	1901	1924	43	1986	Arkadelphia, AR
William R. Irvin			1971	32	1986	Hot Springs, AR
Arnold M. Simpson	Cherry Hill	1918	1946	41.5	1986	Cremated
Bill J. Kirkland*	Arkansas	1927	1967		1986	Hoxie
Herchelle H. Couchman	Arkansas	1908	1930	42 1/2	1986	McCrory
Omma L. Daniel	Arkansas	1908	1944	32	1986	Texarkansa
Eugene H. Hall	Arkansas	1906	1929	38 1/2	1986	Blytheville
Garland Taylor	Arkansas	1886	1923	35 1/2	1986	
Joseph C. Wright	Texas	1906	1969	11	1986	Kensett
D. Walter Pennell*	Arkansas			20	1987	
David W. Terry, Jr.*	Arkansas	1893			1987	Little Rock
Anthony L. Chaffin	Arkansas	1908	1969	8	1987	Perryvillr
George I. Kleeb	Arkansas	1893	1955	22	1987	Huntington
Maurice Lanier	Arkansas	1920	1949	37	1987	Conway
Cyril H. Wilson	Illinois	1908	1955	15	1987	
Ira A. Brumley	Arkansas	1894	1917	50	1987	Conway
Brady Cook	Arkansas	1911	1938	43 1/2	1987	Emmet
W. Henry Goodloe	Arkansas	1899	1924	48 1/2	1987	Starkville, MS
W.O. Scroggin, Jr.	Arkansas	1912	1947	31 1/2	1987	Morrilton
Uriah Smith	Arkansas	1915	1945	41	1987	Van Buren
Cyril H. Wilson	Illinois	1908	1955	15	1987	
Harold Wilson		1907	1954	22	1987	Quitman
T.T. McNeal	Prairie View, AR	1901	1931	38	1987	Hopkinsville, KY
Negail Riley			1953	35	1987	Houston, TX
L.E. Jolly	Enders, AR		1917		1987	Cuthbert, GA
R. Hursel Richcrt				34	1988	Kingsland Cem.
David M. Dunnaway			1903		1988	
S. Clayton Harrison	Wayne Co., MS	1940	1966	27	1988	
Charles V. Mashburn			1950	27	1988	Hot Springs, AR
Otto W. Teague	Hollywood, AR	1900	1928	45	1988	Beebe, AR
Jerry D. Rhodes			1971		1988	Holly Springs Cem.
Everett M. Dobson, Jr.		1941	1987		1988	Stuttgart, AR
Ivan R. Wilson*	W. Virginia	1900			1988	Prairie Grove
Marvin Gaither*	Arkansas	1930			1988	Bethesda
James W. Krohn*	Oklahoma	1916	1977		1988	Clarksville
Everett Scruggs*	Arkansas	1916		50	1988	
Brad William Walker*	Arkansas	1963	1986		1988	Paragould
Graham Sellers*		1904	1957		1988	
Jewel T. Holland	Arkansas	1910		23	1988	Jessup
James P. Anderson	Texas	1926	1970	35	1988	Ozark
Alfred W. Eckles, III	Mississippi	1945	1977	11	1988	Coles Chapel
Marshall T. Steel			1927	43	1989	Pine Bluff, AR
Irl Scott Lancaster*	Arkansas	1903	1967	25	1989	Dyer
Sylvester Harris*	Arkansas	1919			1989	
Robert T. Kirkwood*			1977	12	1989	Stuttgart
Clarence J. Brown*	Arkansas	1901	1974		1989	Fayetteville
James C. Wilcox	Arkansas	1909	1942	34 1/2	1989	Pottsville

Name	Place of Birth	Born	Admitted 'On Trial"	Years of Service	Year Died	Place of Burial
Lewis F. LaFevers		1926		40 1/2	1989	
Ralph VanLandingham	Arkansas	1923	1952	37 1/2	1989	Conway
Gaither McKelvey	Arkansas	1912	1939	38 1/2	1989	Paragould
Martin A. Bierbaum	Arkansas	1909	1932	25	1989	
Gerald Edwin Martin		1925			1989	
John W. Lindsay	Pine Bluff, AR	1922	1939	49	1989	Pine Bluff, AR
Varnell M. Norman		1930	1973	12	1989	
Alf A. Eason	North Little Rock	1916	1942	39	1990	Crestlawn, Conway
Beverly J. Sawyer	N.L.R., AR	1953	1980	10	1990	Edgewood, N.L.R.
Harold S. Bailey	Junction City, LA	1910			1990	
W. Harold Flowers	Stamps, AR	1912	1971	11	1990	
Jim Southerland	Little Rock, AR	1938	1968	22	1990	Rest Hills Memorial Park
Robert S. Beasley	Hot Springs	1904	1927	38	1990	Morning Star, Hot Springs
James K. Southerland, Jr.	Arkansas	1938	1971	19	1990	No. Little Rock
Willis Herbert Harl		1923	1954		1990	
William Eugene Bain	Illinois	1909	1960	12	1990	Paragould
Harold Wilson Brent	Arkansas	1929	1962	28	1990	Batesville
Thomas R. Whiddon	Arkansas	1905	1943	24	1990	Huntsville
Billy G. Pierce*	Texas	1924	1988	1	1990	North Little Rock
Robert Montgomery*	Arkansas	1913			1990	Paragould
Howard Ray Trout*	Arkansas	1931	1979	11	1990	Cummins Chapel
Ramsey Beasley Woodall*	Arkansas	1917	1954	25	1990	Quitman
D. Edward McCulloch	Little Rock, AR		1929		1990	Pine Crest
Richard G. Oliver, Sr.				5	1990	Memorial Park, P.B.
Robert (Bob) Montgomery	Arkansas	1913			1990	Pine Log
James Robert Scudder	Carthage, AR		1938	22	1991	
James Halys Cathey*	Arkansas	1913	1969		1991	Bono
James Farris Weatherford	Arkansas	1908	1938	30 1/2	1991	Attica
William Travis Watson	Arkansas	1901	1933		1991	Conway
Samuel E. Ryan	W. Virginia	1932	1960		1991	Lamar
Warren Allen Thompson	Arkansas	1920			1991	
Leonard Byers		1913			1991	Russellville
Frank C. Weatherford	Arkansas	1914			1991	
Marshall A. Bridwell	Missouri	1909	1929	62	1991	
George G. Kerr	Collinsville, TX	1913	1936	40	1991	Maud Cem, Maud TX
George Gardner Meyer	Princeton, IN	1910	1034	45	1991	Forest Hills, Saline Ct
Doyle T. Rowe	Mena, AR	1897	1921	42	1992	Graceland Cem.Pine Bluff
William B. Savage	Sumpter, AR	1907	1944	29	1992	Redmen Cem., Horatio
Herston R. Holland	Aldersville, KY	1905	1944	32	1992	Hazen Cemetery
William Harry Bass, Sr.		1908	1922	29	1992	
Robert B. Moore, Sr.	Camden, AR	1900	1924	43	1992	Pinecrest Cemetery
Roy B. Brown	Ultimathule, AR	1902	1941	32	1992	
Robert Arthus Terry	Back Gate, AR	1903	1926	47	1992	Pine Bluff, AR
Fred Hewett*		1915			1992	
Jimmy W. Murphy*		1941			1992	
Fred Hewett*		1915			1992	
Lindsey Andrew Rolland, Sr.	Arkansas	1918	1951		1992	Bentonville

Name	Place of Birth	Born	Admitted 'On Trial"	Years of Service	Year Died	Place of Burial
Y.D. Whitehurst		1894	1918	72	1992	Batesville
Earnie C. Hance	Arkansas	1905			1992	Walnut Ridge
Frederick Wilson Hewett	Arkansas	1915			1992	Corning
Henry H. Lorish		1918			1992	No. Little Rock
Charles L. Martin	Tennessee	1903	1942	40	1992	
Roderick Gaston Matthews	Arkansas	1912	1960	26	1992	Prairie Grov
Jim Murphy	Arkansas	1941		5 1/2	1992	
Gail Gourley Anderson	Arkansas	1925	1947	46 1/2	1993	Swifton
Mary Ella Anderson		1903	1950		1993	Jonesboro
Dr. M. Francis Christie		1922			1993	Conway
John Jefferson Clark	Arkansas	1903	1937	31	1993	Ft. Smith
Harry Waye Price	Indiana	1903	1962		1993	Pollard
Armand George Srum	Arkansas	1913	1972		1993	Paragould
J. Ralph Hillis	Arkansas	1913	1944	37	1993	Texarkana
Hillard A. Davie	Arkansas	1895	1946		1993	Hope
Gerald Clyde Dean		1909	1942	35	1993	Woodbridge, VA
Oliver Wendell Hoover	Cherry Hill, AR	1909	1947	34	1993	Pinecrest, Mena
George Clements Bailey	Woodbury, AR	1907	1931	47	1993	Lone Tree, Stuttgart
Joe R. Phillips	Little Rock, AR	1920	1952	35	1993	Bethel Cemetery
Winfred Shelton Kilgore	Pine Bluff, AR	1931	1972	26	1993	National Cem., L.R.
Rufus Ford Sorrells	Oakhurst, TX	1906	1936	39	1993	
Winston H. Hudnall	Taylor	1910	1954	22	1993	Sharman Cemetery
William P. Richardson	Hampton, AR		959	1	1993	
Robert J. Berry	Willoughby, OH		1914		1993	Hot Springs
Tom J. Nations	Lamar, AR	1920	1953	34	1994	Lamar Cemetery
James B. Argtue, Sr.	Tulsa, OK	1921	1948	40	1994	
Alice Selby	Iowa	1906	1923		1994	
Easter Fern Cook	Arkansas	1910	1940	40	1994	Emmett
Leroy Craig	Arkansas	1937			1994	
David Lee Driver		1947	1970		1994	Paragould
Reed Lee Hanks		1913			1994	
Chester Penney		1914		18	1994	Marmaduke
Burlus Wesley Stallcup, Sr.		1911	1944		1994	Rector
Earl C. Mathis	Overton, TX		1899		1994	Rest Haven Memorial
Harris E. Williams			1943	9	1994	Marysville Cemetery
Norwood M.L. Jones	Little Rock, AR		1919	5	1994	Roselawn Cemetery
Charles Paul Reed	Arkansas				1995	
Joseph B. Simmons			1938		1995	Woodlawn
Guy Downing	Hugo, OK	1918	1979	16.5	1995	Rose Hill Cemetery
Jerry Dale Canada		1940	1962		1995	
William J. Agee	Tennessee	1940	1980		1995	
David E. Acklin*	Arkansas	1945	1983	12	1995	Rison
George Robert Cleary	Arkansas	1913	1964	16	1995	Paris
LeRoy Henry	Illinois	1914	1940	40	1995	
Orlan Phillip May	Arkansas	1933	1988	7	1995	No. Little Rock
Charles Edward Reed	Arkansas	1911	1956	19	1995	Paragould
Fred G. Roebuck	Arkansas	1893	1913	52	1995	Fort Smith

Name	Place of Birth	Born	Admitted 'On Trial"	Years of Service	Year Died	Place of Burial
Hugh Mitchell Sanford	Missouri	1907	1939	35	1995	No. Little Rock
Neal Edward Kearney	Illinois	1914	1974	5	1995	Texa
Guy Downing	Hugo, OK	1918	1979	16.5	1995	Rose Hill Cemetery
Ralph Sidney Mann		1909	1971	29	1995	Arlington Cemetery
Frank Maples	Garner, AR	1928	1987	13	1995	
Joseph Wiley Hunter		1918	1945	46	1995	Atachley Cemetery
Marion Miller		1896	1927	44	1995	
C. Everett Patton	Bono, AR	1910	1933	42	1995	Trinity Cemetery
Joseph B. Simmons			1938		1995	Woodlawn Cemetery
George F. McConnell	Carlisle, AR		1933	4	1996	National Cem., LR
Fred L. Arnold	Center Point, AR	1901	1930	40	1996	Pine Crest Cemetery
Robert Owen Beck	Tuckerman, AR	1913	1938	40	1996	Lone Tree Cemetery
Roland E. Darrow		1897	1927	39	1995	Rest Hiss. Mem. Park
Alfred DeBlack	Fairview Com.	1914	1946	38.5	1995	Concord Cemetery
C. Ray Hozendorf	Mendenhall, MS	1911	1937	44	1996	
Charles H. Roe		1903	1939	28	1995	
James Ralph Sewell		1905	1933	38	1995	Fredonia Cemetery
James B. Swain		1921	1964	27	1995	
Irl Bridenthal	Springdale	1898	1934	38	1996	Roselawn, Pine Bluff, AR
James T. Counts	Lockesburg	1922	1963	29	1996	
Wiliam D. Haake		1930	1962	33	1996	Carlisle Cemetery
John B. Hays			1952	45	1996	Russelville
John P. Abshure*	Arkansas	1914	1971	10	1996	Salem
James Edward Wingo	Missouri	1924	1956	35	1996	Missouri
John Andrew Bayliss	Arkansas	1917	1943	39	1996	Fort Smith
Paul Judson Crossman	New York	1923	1974	12	1996	Russellville
Myers Blondon Curtis	Texas	1922	1961	17	1996	Texas
LeRoy Baker	England, AR		1924	12	1996	National Cemetery
David P. Conyers	Arkansas	1915		37 1/2	1997	Arkansas
Wilson Bradford Shultz		1914	1940		1997	Huntsville
James A. Simpson	Highland, AR	1898	1933	33	1997	Mena, AR
John Prothro, Sr.	El Dorado, AR	1921	1971	22	1997	DeWitt
William Carroll Emberton	Haleyville, OK	1920			1997	Shiloh Cem. Mineral Springs
Bun Gantz	Paren, Ar		1904	20	1997	Texarkana, TX
Veo Green	Grant Co.	1917	1969	18	1998	Pine Bluff
Carl Dean Diffee	Beanton, AR	1939	1976	31	1998	Hot Springs, AR
Alvin C. Murray, Jr.	North Little Rock	1923	1944	46.5	1998	North Little Rock
John Ross	Little Rock	1939	1961	39	1998	Little Rock
Daniel George	Hot Springs	1933	1968	33	1998	Hot Springs
Winslow Brown	Centerton	1923	1951	38	1998	Hot Springs
Allan E. Hilliard	Little Rock	1928	1951	41	1998	Little Rock
George Wayne Martin		1929	1951	44.5	1998	Little Rock
Newton Lee Cate	Goshen	1918	1945	41	1998	Goshen
Charles Edward Ramsay	Arkansas	1924	1954		1998	Springdale, AR
Dorothy Markwell Collier		1930	1988		1998	Fort Smith, AR
Roger Keith Beal	Arkansas	1955	1983	17	1998	Cremated
Palmer Garner	Mississippi	1927		45	1998	Tennessee

Name	Place of Birth	Born	Admitted 'On Trial"	Years of Service	Year Died	Place of Burial
Leon Gilliam	Missouri	1923		32	1998	Walnut Ridge, AR
Harould Scott	Arkansas	1921		33	1998	Monticello, AR
Glenn Bruner	Mississippi	1909	1941		1998	Jonesboro, AR
Raymond Lee Franks	Arkansas	1910	1932	49	1998	Virginia
Maurice Kemp	Oklahoma	1913	1956	23	1998	Pochantas, AR
Lloyd M. Conyers	Arkansas	1909	1935	41	1999	Batesville, AR
Kenneth F. Renfroe	Arkansas	1923	1951	38	1999	Clinton, AR
Vernon Paysinger	Arkansas	1919	1954	35	1999	Evening Shade, AR
Luther K. Wilson	Oklahoma	1907	1940	32	1999	Nucona, Texas
Lawrence Douglas Washington	Texas	1926	1952	38	1999	Edna, Texas
Carmon M. Austin		1930		12	1999	Clarksville, AR
Raymond Hawkins	Arkansas	1919	1959	28	1999	Parks, AR
Herman Smith	Arkansas	1925		10	1999	Crawford Cemetery
Ray David Seals	Oklahoma	1908	1932	34	1999	Ashtabula, OH
Ewing T. Wayland	Arkansas	1916	1940	44	1999	Cremation
Maurice Kemp	Oklahoma	1913	1956	23	1999	Pocohantas, AR
Earl Stanley Wagner	Olive Hill, KY	1916		25	1999	Arkadelphia
Rayford Diffee	Beaton	1915	1945	37	1999	Beaton
Clinton Atchley	Sheridan	1912	1940	43	1999	Temperance Hill
Howell Odom Richardson	Drew, MS	1917	1965	23	1999	Lewisville
Myron Chester Pearce	Magnolia	1907	1951	20	1999	Magnolia
James Ellis Robken					1999	Maumelle
Autrey Sirmon	Mineola		1916	12	1999	Athens
Clyde Emerson Crozier	Arkansas		1945	30	2000	Mt. Pisgah Cemetery
Bennie Gene Ruth	Arkansas	1926	1964	37	2000	Fort Smith
Rosemary Williams	California	1918	1984	20	2000	Newark, AR
Rufus Alexander				8	2000	Brinkley, AR
James Branson Breazeale	Texas	1914	1936	30	2000	
John Ralph Clayton	Arkansas	1913	1932	43	2000	Little Rock, AR
Thelbert B. "Bennie" Parmenter	Missouri	1913	1948	30	2000	Rector, AR
David Dale Shoemaker	Illinois	1921	1976	13	2000	Fort Smith, AR
William Clitus Coe	Arkansas	1920			2001	Newport, AR
Thurston H. Masters	Arkansas	1911	1942	38	2001	Bentonville, AR
George Link McGhehey	Arkansas	1903	1922	46	2001	Jonesboro, AR
Charles William Nance	Arkansas	1930	1959	37	2001	Desha, AR
Willis Earl Osban	Arkansas	1941	1984	14	2001	Paragould, AR
Lona Martha Thompson	Tennessee	1905	1945	19	2001	Belleville, AR
Harold O. Eggensperger	Minnesota	1913	1940		2001	Clarksville, AR
Aubra Olin Hays	Arkansas	1913	1951		2001	Manila, AR
Joe William "Bill" Watson	Arkansas	1913	1939		2001	Marion, AR
William Miles Wilder	Arkansas	1923	1943		2001	Fort Smith, AR
Adkinson, John T., Jr.	Pensacola, FL	1935	1963	42	2002	Center, Texas
Leonard Doyle Nash	Tennessee	1933	1976		2002	Chapel Hill, TN
Edward Davis, Jr.	Arkansas	1917	1976		2002	N. Little Rock, AR
John "J.D." Dilman	Lawrence	1924			2002	Paragould, AR
Richard Gregory		1928	1978		2002	Gravette, AR
Thomas Raikes Slinkard	Nashville, TN	1921			2002	Conway, AR

Name	Place of Birth	Born	Admitted 'On Trial"	Years of Service	Year Died	Place of Burial
Benny Joe VanCleve	Gosnell, AR	1927	1954		2002	Jonesboro, AR
Gerald K. Hilton	Hot Springs, AR	1925			2002	
Raymond Wilson Fisher	Waldron, AR	1918	1971	4	2002	Elm Springs, AR
Richard Justice	Waldo, AR	1949	1971	14	2002	
John E. Owen	Advance, MO	1943	1997	4	2003	No. Little Rock, AR
William Allen Stewart, Jr.	Marshall, TX	1916	1935	44	2003	Body was cremated
William B. Dublin, Jr.	Albany, CA	1939	1972	22	2003	Dillwyn, Virginia
George Walton Bloodworth	Carver, OK	1924	1982	17	2003	Bradford, AR.
George E. Stewart	Paragould, AR	1920	1942	42	2003	Little Rock, AR
Gerald Dewey Hammett	Ward, AR	1922	1951	40	2003	Beebe, AR
John Earl Blundell	Perla, AR	1919	1981	8	2003	Little Rock, AR
Orvil L. Stahl	Rector, AR	1919	1956	31	2003	Rector, AR
Otha Stayhorn	Beebe, AR	1915	1954	41	2003	Beebe, AR
David Mill Hankins, Jr.	Hot Springs, AR	1917	1944	36	2003	
John Meeks McCormack	Mountain Home, AR	1908	1928	63	2003	Mountain Home, AR
Allen Bruce Bonsall	St. Joseph, MO	1928	1965	28	2003	Horseshoe Bend, AR
Timothy Charles Carlson	Illinois	1950			2003	Kenny, Illinois
Ethan Williard Dodgen	Westville, OK	1904	1932	41	2003	Elm Springs, AR
William C. Gentry, Jr.	Hope, AR	1935	1954	46	2003	Arkadelphia, AR
Marvin Wayne Gould	Rector, AR	1936		29	2003	Rector, AR
Horace M. Grogan	Bauxite, AR	1915	1948	28	2003	Arkadelphia, Richland
Everne Hunter	Desha, AR	1910	1957	40	2003	Bethesda, AR
William Lance King	Vesta, AR	1938	1990?	9	2003	Hunt, AR
Arvest Neal Lawson	Wideman, AR	1926	1948	44	2003	Springdale, AR
Orr Davis "O.D." Peters	Springhill, AR	1911	1939	65	2003	Alexander, AR
Osborne Elvern White	Norman, AR	1911	1941	36	2003	Mt. Ida, AR
Charles "Rockey" Rishell	Anthony, KS	1923	1981	6	2003	
Willie Liburn Walker	Odem, TX	1925	1949	55	2004	Jonesboro, AR
Arvill Brannon	Rector, AR	1917	1949	42	2004	N. Little Rock, AR
Harold Dean Hansford	Hot Springs, AR	1936	1966	39	2004	
John W. "JW" Rea	Randolph, MS	1909	1948	34	2004	Conway, AR
James R. McHughes	Little Rock, AR	1955	2001	3	2004	Conway, Oak Grove
Charles Wesley Lewis	Fort Smith, AR	1914	1942?	52	2004	Oakland, Holland, AR
Levi Laymon "LL" Bounds	Corning, AR	1916	1956	26	2004	Marmaduke, AR
William Ray Burrow	Salem, AR	1917	ca 1952	50	2004	Pocahontas, AR
Howard Little Williams	Lancaster, SC	1917	1940's	55	2004	Rosemont, Benton
James Lamar Davis	Trumann, AR	1931	1956	40	2004	Conway, AR
Verle J. Decker	Tyler, AR	1931	ca 1970	22	2004	Wilburn, AR
Ray H. Edwards	Beach Grove, AR	1924	1958	38	2004	Beach Grove, AR
Edward Whatley Harris	Shreveport, LA	1910	1933	49	2004	Warren, AR
Paulette Warren Odell	Jackson, MS	1944	1983	18	2004	
H. Eugen Ratekin	Almyra, AR	1917	ca 1972	12	2004	Almyra, AR
Joseph Morrow Sherman	New York, NY	1940	ca 1960	44	2004	
William M. Womack	Beebe, AR	1912	1949	46	2004	Heber Springs, AR
Ferris Coy Baker	Cainsville, MO	1918	1945	41	2005	Conway, AR
James William Beal	Rector, AR	1928	ca 1950	54	2005	Conway, AR
C. Waymond Hollis	Paragould, AR	1936		48	2005	

Name	Place of Birth	Born	Admitted 'On Trial"	Years of Service	Year Died	Place of Burial
John Dobbs Jump	Little Rock, AR	1927	ca 1959	35	2005	Augusta, AR
David Smith	Independence, KS	1953			2005	Benton, AR
Joy Ruel "Pete" Callicott	New Salem, AR	1920	1946	60	2005	Caney, AR
Charles Casteel	Tuni Community, AR	1922	1949	46	2005	Conway, AR
Danny Alton Fleming	Gorman, TX	1951		18	2005	Matador, TX
Ralph Edwin Hale	Texarkana, AR	1930	1961	36	2005	Camden, AR
Vernon Sanford Hankins	Brownstown, IN	1930	1976	30	2006	Magnolia, AR
Donald Arthur Lau	Cleveland, OH	1931	1961	41	2006	Tennessee City, TN
Herbert Melvin Scott	Springfield, TN	1919	1972	18	2006	Cedar Hill, TN
Phillip Spencer Smith	Ogden, AR	1926	1988	12	2006	DeQueen, AR
Joseph Taylor	Clarksville, AR	1926	1956	35	2006	Clarksville, AR
Robert Watson Treischmann	Little Rock, AR	1925	1953	40	2006	Arkadelphia, AR
William Patrick Warrick	Pittsburgh, TX	1944			2006	Ozark, AR
Shelby Woodrow Woods	Byron, AR	1912	1946	37	2006	Conway, AR
Robert E. Lee Bearden, Jr.	Conway, AR	1915	____	49	2006	Little Rock, AR
Charles Richard Cantrell	Everton, AR	1929	____	13	2006	Everton, AR
Pryor Reed Cruce	Morrilton, AR	1926	1949	44	2006	Fort Smith, AR
Melton E. Defries, Sr.	Macey-Monette, AR	1927	1997	4	2006	Monette, AR
Richard V. Ihne	Pecatonica, IL	1935	____	__	2006	cremated
Curtis E. Monroe	Arkansas Post, AR	1909	1958	17	2006	Rock Springs, AR
Bob Dale Orr	Leola, AR	1933	1962	43	2006	Leola, AR
Byzie Lee Parr	DeValls Bluff, AR	1939	1976	9	2006	Concord, AR
Richard Aaron Pickett	Sturgis, MI	1927	1991	15	2006	Booneville, AR
Donald N. Wilson	Marietta, OH	1947	1973	33	2006	Malvern, AR
Russell Cleveland Yarbrough	Craighead City, AR	1922	1963	24	2006	Paragould, AR
John Louis Zolk	LaGrange, IL	1951	_____	__	2006	_____
Kenneth Edward Drezinski	New Orleans, LA	1934	1993	6	2007	Berryville, AR
Joe Edward Arnold	Nashville, AR	1929		37	2007	
Paul R. Barrington, Sr.	Pensacola, FL	1932		22	2007	
Jack H. Blume	Searcy, AR	1919			2007	Cremated
Dorsie T. Caldwell	Hot Springs, AR	1924		22	2007	Hot Springs, AR
Michael Ray Gordon	Fort Smith, AR	1957		19.5	2007	Fort Smith, AR
James Benjamin Harris	St. Louis, MO	1927		25	2007	
Roy Eugene Poynor	Fort Smith, AR			37	2007	Fort Smith, AR
Robert Atwood Regnier	Little Rock, AR	1933		49	2007	Little Rock, AR
Elmo Andrew Thomason	Mt Vernon, AR	1915		41.5	2007	Rector, Arkansas
Donald Ernest West		1936		9	2007	
Donald Franklin Armstrong	Rolla, MO	1953		27	2008	
G. Robert Bailey		1946		15	2008	
William Cline Hightower		1924		43.5	2008	Springdale, AR
Jack Douglas Jackson	Little Rock, AR	1947		20.5	2008	
Charles Edward Mabry Jr.	Claremore, OK	1920		1.5	2008	Batesville, AR
Grady L. May	Blytheville, AR	1938		3.75	2008	
Bobby J. Reynolds	Benton County, AR	1928		7	2008	Cushman, AR
Robert John "Bob" Wilson	Guam	1952		9.25	2008	
Paul McConnell Bumpers	Charleston, AR	1922		44.5	2008	_____
Maurice Franklin Burroughs	Hot Springs, AR	1926		14	2008	Hot Springs Co., AR

Name	Place of Birth	Born	Admitted 'On Trial"	Years of Service	Year Died	Place of Burial
Cagle Eugene Fair	Okolona, AR	1916	37.5		2008	Texarkana, AR
Gerald David "Dave" Pierce	Nebraska City, NB	1946	.05		2008	_____
William "Bert" Powell	Cabot, AR	1928	20		2008	Cabot, AR
Virgil Chipman Bell	_____	1921	37.75		2009	Vandervoort, AR
Linda Claire Fox	Crossett, AR	1941	5.25		2009	_____
Joe Gramling	_____	1937	29		2009	Hartford, AR
J. Hillman Byran	Izard County, AR	1927	44.5		2009	Violet Hill, AR
Billy Vernon Dennis	_____	1927	40.75		2009	Barrancas N.Cem.
Eugene Maxwell Frank	Cherryvale, KS	1907			2009	Pittsburg, Kansas
Jackson Walter Lofton	Hot Springs, AR	1931	27		2009	Ark. State Vet.Cem
Billy Frank Powell	Cotton Plant, AR	1935	20		2009	England, AR
Robert Robertson	Colt, AR	1926	20		2009	Ark. State Vet.Cem
Harold Gene Rogers	Village, AR	1932	28		2009	Village, AR
Norris Steele	Jonesboro, AR	1927	45.5		2009	Manila, AR
Clyde Richard Venable	Camden, AR	1927	4		2009	Grady, AR
G. Coleman Akin	Monticello, AR	1934	25		2010	_____
Herbert Joe Edington	Dade Co., MO	1930	9		2010	Everton, Missouri
Earl Hughes	Searcy, AR	1925	43		2010	_____
Robert William Johnson	_____	1919	31		2010	Pinecrest Cemetary
Cecilia Malone Kelly	Russellville, AR	1948	9		2010	_____
Archie C. Madison	Uriah, Alabama	1914	12		2010	Ark. State Vet.Cem
William Roy Moyers	Morrilton, AR	1919	37.5		2010	Cabot, AR
James Stone	Pine Bluff, AR	1946	10.75		2010	_____
Clyde N. Swift	Gillham, AR	1918	39.5		2010	Texarkana, AR
Archie N. Boyd	Lavaca, AR	1913	44.5		2010	Fort Smith, AR
Jesse A. Bruner	Calhou Co., MS	1930	34.5		2010	Jonesboro, AR
James T. (Jim) Clemons		1929	42		2011	Medical Research
William P. "Bill" Connell	Trinity, TX	1929	40		2010	
Jay Glynn Culpepper	Springhill, LA	1940	24.75		2010	Sheridan, AR
J. Kenneth Dodd	Fort Smith, AR	1946			2010	
Wilbert R. Feagan	Herrin, IL	1922	30.75		2011	
Dois Kennedy		1934	51		2011	
Bobby Nixon Manley	Cooper, TX	1926	15		2011	
Withers McAlister Moore	Cabot, AR	1926	36		2011	Alexander, AR
David Michael O'Dell	Camden, AR	1960	22.5		2011	Harmony Grove, AR
Terry Scott		1954	22.25		2011	Mt. Ida, AR
Michael H. Winberry	Piggott, AR	1950	13.75		2011	Piggott, AR

"Servant of God well done! Thy glorious warfare's past;
The battle's fought, the race is won, and thou art crowned at last."
Charles Wesley, 1707-1788

Clergy Deaths Since The 2011 Conference Session

Memoirs & photos of these pastors are printed in Section H of this Journal.

Name	Place of Birth	Born	Admitted 'On Trial"	Years of Service	Year Died	Place of Burial
DEATHS IN SECOND HALF OF 2011						
John Robert Chapman	Cleburne CO, Ar	1918			2011	Cleburne CO Memorial Gardens
Britt Cordell	Beebe, AR	1914			2011	Antioch Cemetery.
Gerald W. Dewlen	Cicero, IN	1916			2011	Lakeland, FL
George Franklin Ivey	Graceville, FL	1916			2011	Cremated
Terry Mann	Saffell, AR	1959			2011	
Byron Luster McSpadden	Bethesda, AR	1917			2011	Bethesda Campground Cemetery
Gerald Fay Myers	Russellville, AR	1938			2011	Oakland Cemetary, Russellville
Rodney Meredith Patterson Jr.	Houston, TX	1944			2011	
Morton Harlin Shelton	Alicia, AR	1927			2011	Alicia, AR
DEATHS IN FIRST HALF OF 2012 BEFORE THE CONFERENCE SESSION, JUNE 10, 2012						
Russell Murphy Bailey	El Dorado, AR	1937			2012	Cremated
H. Gaylan Cope	Granby, MO	1938			2012	
Wilton J. Goudeaux, Jr.,	Joiner, AR	1934			2012	Cremated
Jerry Alvin Hall	Blytheville, AR	1942			2012	Marion, AR
H.E. Eddie Howell	Toltec, AR	1946			2012	Morrilton, AR
Jerry Amos Pulliam	Pocahontas, AR	1941			2012	
William J. "Bill" Stroud	Atkins, AR	1937			2012	Atkins, AR Cremains
Don Russell Williams		1930			2012	Paragould, AR

†

"Servant of God well done! Thy glorious warfare's past;
The battle's fought, the race is won, and thou art crowned at last."
Charles Wesley, 1707-1788

Section J. HISTORICAL

During the past 200 years, the Methodist churches of Arkansas have been served by six different Annual Conferences: Arkansas Conference, Little Rock Conference, North Arkansas Conference, Southwest Conference, Ouachita Conference, and White River Conference. On the following pages you will find the Bishops who served these Annual Conferences since 1816.



1816 - 1835
From 1815 to 1835 the Arkansas Territory was served by pastors appointed by the Missouri Conference of the Methodist Episcopal Church.

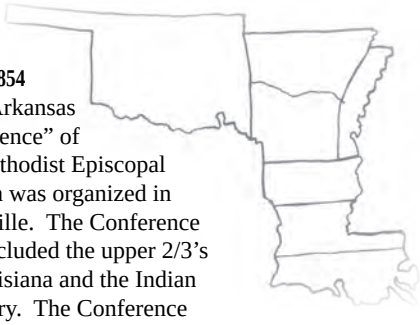

1836 - 1854
The "Arkansas Conference" of the Methodist Episcopal Church was organized in Batesville. The Conference also included the upper 2/3's of Louisiana and the Indian Territory. The Conference then had six districts.



1854 - 1870
Arkansas Methodists were divided into two conferences, the Ouachita or "Wachita" Conference in the south became the second conference authorized by the Methodist Episcopal Church. It later became the Little Rock Conference.



1870 - 1914
A third conference, named the White River, was organized in the northeast part of Arkansas. The northwest remained the Arkansas Conference.



1879 - 1972
In 1879 many of the African American congregations chose to join the conference of the Methodist Episcopal (North) Church within Arkansas. In 1929 the named changed to Southwest Conference. In 1972 the Southwest Conference merged with the North Arkansas and Little Rock Conferences.



1914 - 2003
The Arkansas and White River Conferences merged to form the North Arkansas Conference.

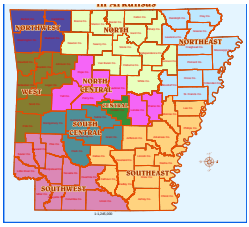

2003
The Little Rock and North Arkansas Conferences merged to form the Arkansas Conference, and reduced the number of districts from 12 to 9.



2012
The Arkansas Conference reduced the number of districts from 9 to 5.

Methodist Bishops of the Arkansas Conference

1836 - 1914 • 2003 - 2012

Methodist Episcopal Church 1836 to 1844
Methodist Episcopal Church South 1844 to 1914
The United Methodist Church 2003 to present

During the tensions of the Civil War, the Arkansas Annual Conference did not meet between 1861 - 1865.

From 1816 to 1835 the Arkansas Territory was served by pastors appointed by the Missouri Conference of the Methodist Episcopal Church



Bishop William McKendree
1816, 1823, 1824



Bishop Robert R. Roberts
1817-18, 1820-21, 1825-16, 1829-30, 1833-36, 1842



Bishop Enoch George
1819

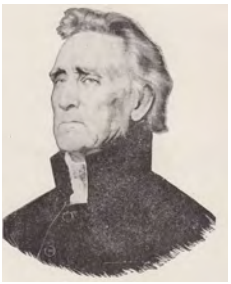

Bishop Joshua Soule
1827-28, 1845



Bishop Thomas A. Morris
1836, 1844

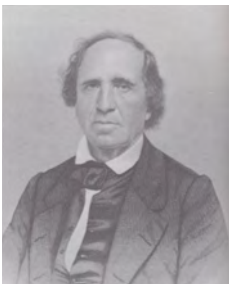

Bishop James O. Andrew
1837, 1839, 1843, 1848, 1853



Bishop Beverly Waugh
1840-41

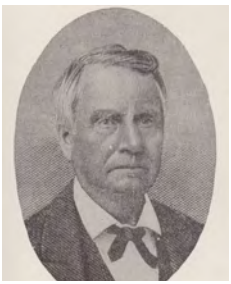

Bishop Robert Paine
1846, 1852, 1854, 1859

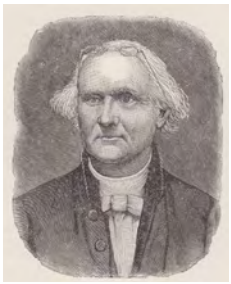

Bishop William Capers
1847, 1851

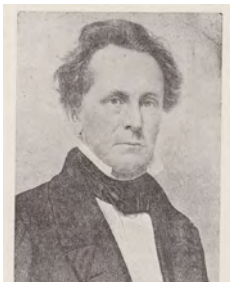

Bishop George F. Pierce
1855-56, 1866, 1868-69, 1873, 1879, 1881



Bishop H.H. Kavanaugh
1857, 1860, 1874, 1877

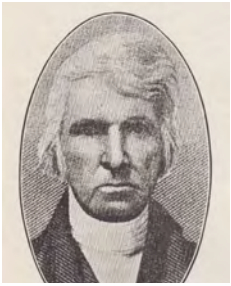

Bishop John Early
1858

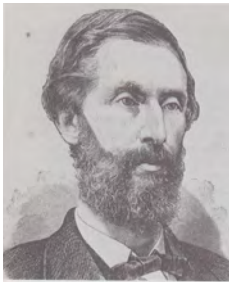

Bishop E. M. Marvin
1867



Bishop John C. Keener
1870, 1876, 1893

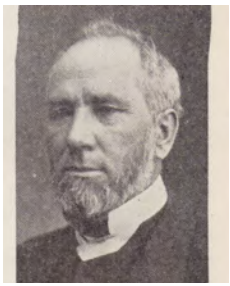

Bishop Holand N. McTyeire
1871, 1878, 1880

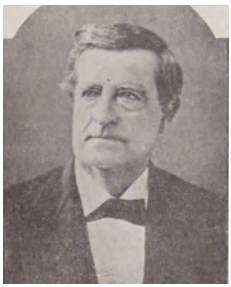

Bishop W. M. Wightman
1872, 1875

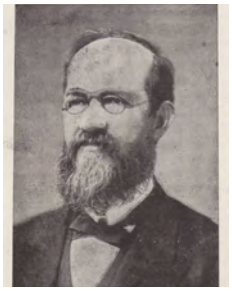

Bishop John C. Granbery
1882, 1883, 1885



Bishop R. K. Hargrove
1884

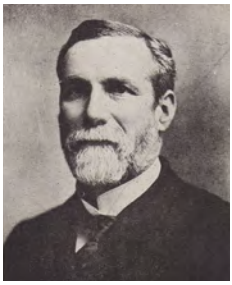

Bishop Charles B. Galloway
1886 - 1887

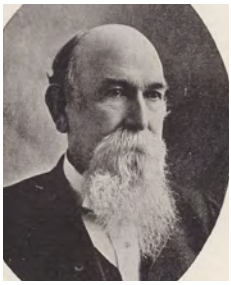

Bishop Joseph S. Key
1888, 1896, 1901, 1904-05



Bishop E. R. Hendrix
1889, 1894, 1897, 1907-09

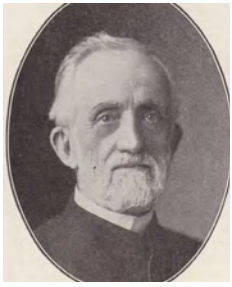

Bishop Oscar P. Fitzgerald
1890

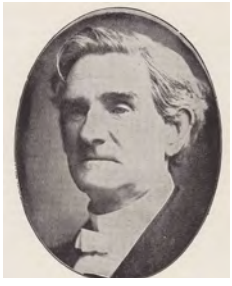

Bishop Wallace W. Duncan
1891, 1896



Bishop A. W. Wilson
1892

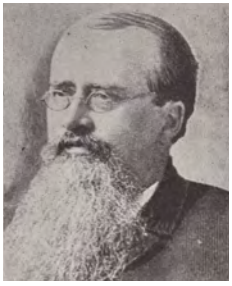

Bishop Atticous G. Haygood
1895

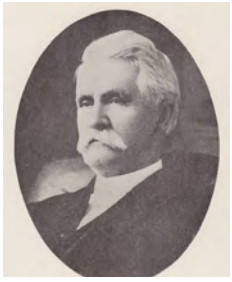

Bishop Henry C. Morrison
1898

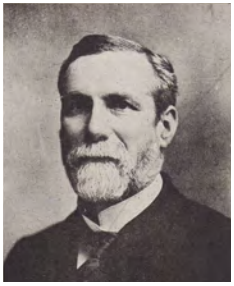

Bishop Charles B. Galloway
1899-1900, 1905



Bishop E. E. Hoss
1902-03, 1907



Bishop James Atkins
1906, 1922-23



Bishop J. H. McCoy
1910 - 1911

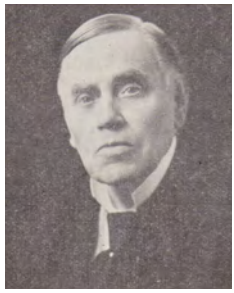

Bishop W. A. Candler
1912

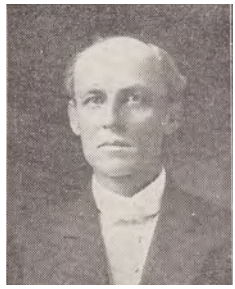

Bishop John C. Kilgo
1913

Bishop Kilgo was the last Bishop of the original Arkansas Conference. In 1914, the Arkansas Conference merged with the White River Conference to form the new North Arkansas Conference.

Bishop Huie was the first bishop of the new Arkansas Conference. In 2003, the North Arkansas Conference merged with the Little Rock Conference to form the new Arkansas

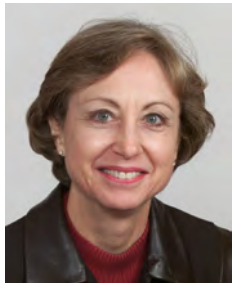

Bishop Janis Riggle Huie
1997 - 2004



Bishop Charles N. Crutchfield
2005 - 2012

Methodist Bishops of Arkansas' Ouachita (or Wachita) Conference 1854 - 1869

Methodist Episcopal Church South 1854 to 1869

In 1854 the Arkansas Conference was Divided into two Conferences: The Arkansas and The Ouachita (or Wachita) Conferences. The boundaries of the two Conferences roughly devided the state of Arkanss in half - the Arkansas serving the northern half of the state, and Ouachita serving the southern half of the state. In 1866 the Ouachita Conference was renamed 'Little Rock Conference.'



Bishop H.H. Kavanaugh
1854, 1857



Bishop George F. Pierce
1855-56, 1860, 1866, 1868-69

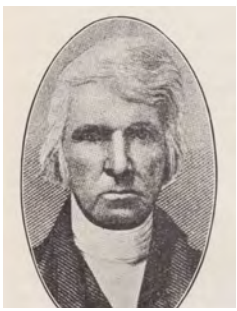

Bishop John Early
1858

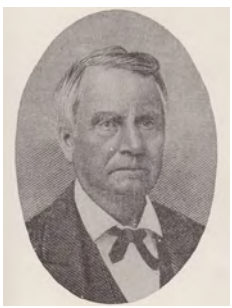

Bishop Robert Paine
1861

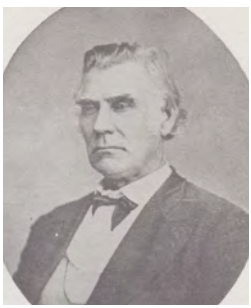

Reverend Andrew Hunter
1859, 1862-63, 1865
During the tensions of the Civil War the Rev. Andrew Hunter presided at several sessions of the annual conference when no Bishop was present to preside. In 1865 G.W. Ratcliff presided over the conference session.

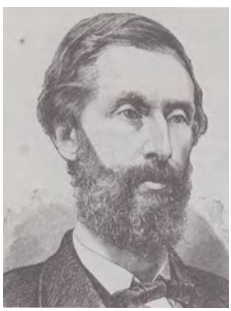

Bishop E. M. Marvin
1867

Bishop E.M. Marvin was the last Bishop of the Ouachita Conference.

In 1870 conference name was changed from "Ouachita" to "Little Rock."

Methodist Bishops of Arkansas' Little Rock Conference 1870-2003

Methodist Episcopal Church South 1870 to 1939 • The Methodist Church 1939 to 1968
The United Methodist Church 1968 to 2003

In 1870 the Little Rock Conference was formed when the former Quachita Conference was renamed. The boundary of this conference was roughly the southern half of the state of Arkansas.



Bishop John C. Keener
1870, 1876, 1893

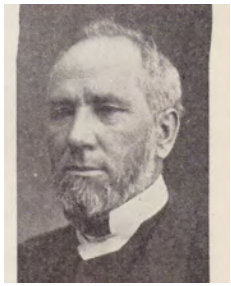

Bishop Holand N. McTyeire
1871, 1881

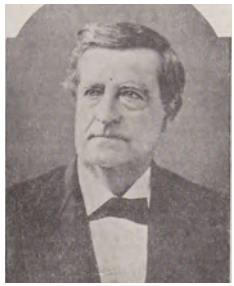

Bishop W. M. Wightman
1872, 1875

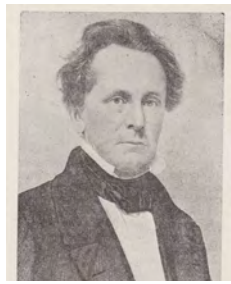

Bishop George F. Pierce
1873, 1879 - 1880



Bishop H.H. Kavanaugh
1874, 1877

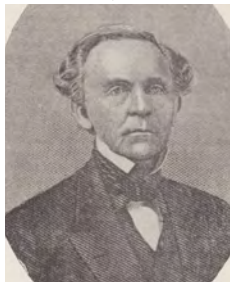

Bishop David S. Doggett
1878

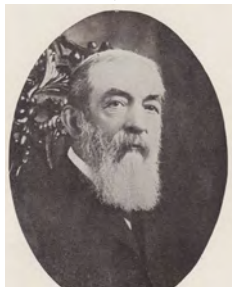

Bishop A. W. Wilson
1882, 1892

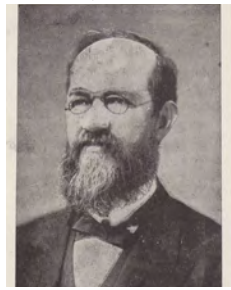

Bishop John C. Granbery
1883, 1885



Bishop R. K. Hargrove
1884

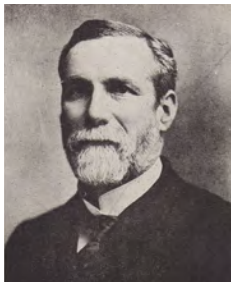

Bishop Charles B. Galloway
1886 - 1887

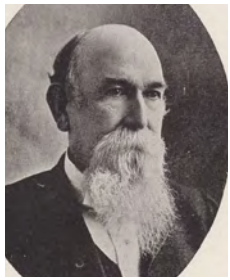

Bishop Joseph S. Key
1888, 1896, 1901, 1904



Bishop E. R. Hendrix
1889, 1894, 1897, 1908-09

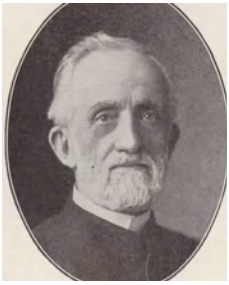

Bishop Oscar P. Fitzgerald
1890

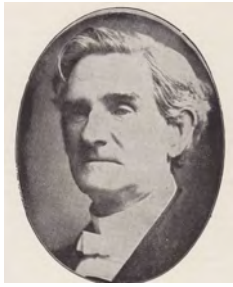

Bishop Wallace W. Duncan
1891



Bishop John Christian Keener
1893

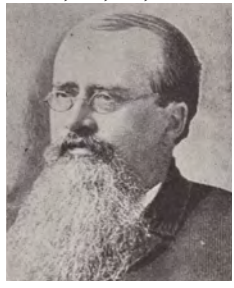

Bishop Atticous G. Haygood
1895

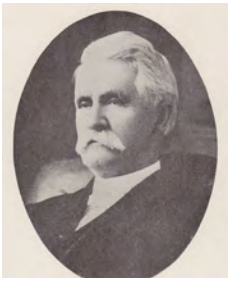

Bishop Henry C. Morrison
1898, 1914 - 1915

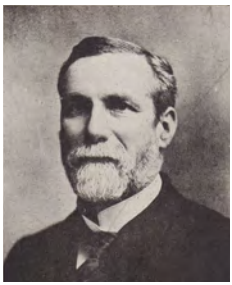

Bishop Charles B. Galloway
1899-1900, 1905



Bishop E. E. Hoss
1902 - 1903

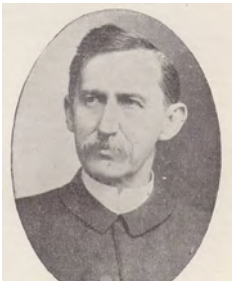

Bishop James Atkins
1906, 1922-23

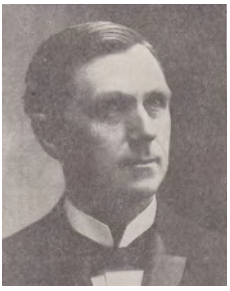

Bishop Seth Ward
1907



Bishop J. H. McCoy
1910 - 1911, 1916



Bishop W. A. Candler
1912

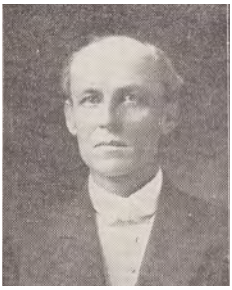

Bishop John C. Kilgo
1913



Bishop Edwin D. Mouzon
1917 - 1921



Bishop Sam R. Hay
1924 - 1925



Bishop Hiram A. Boaz
1926 - 1929

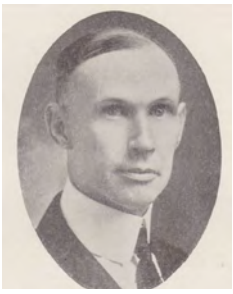

Bishop Hoyt M. Dobbs
1930 - 1933

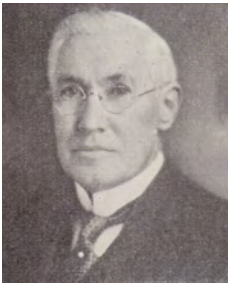

Bishop John M. Moore
1934 - 1937



Bishop Charles C. Selecman
1938 - 1943



Bishop Paul E. Martin
1944 - 1960



Bishop W. Kenneth Pope
1961 - 1964



Bishop Paul V. Galloway
1965 - 1972

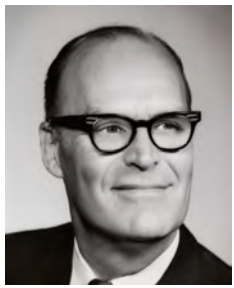

Bishop Eugene M. Frank
1973 - 1976



Bishop Kenneth W. Hicks
1977 - 1984



Bishop Richard B. Wilke
1985 - 1996

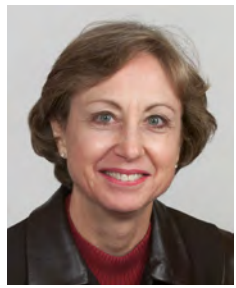

Bishop Janis Riggle Huie
1997 - 2003

Bishop Janis Riggle Huie was the last Bishop of the Little Rock Conference. Beginning in 2003 she was the Bishop of the new Arkansas Conference.

Methodist Bishops of Arkansas' White River Conference

1870 - 1913

Methodist Episcopal Church South 1870 to 1913

In 1870 the White River Conference was formed, serving Northwest Arkansas.
Northeast Arkansas was served by the Arkansas Conference. Southern Arkansas was served by the Little Rock Conference.
In 1913 the White River Conference and the Arkansas Conference merged, and were called the North Arkansas Conference.

James Anderson in 1935 wrote: *"...means of transportation had greatly improved, and it had become much easier for members of the Annual Conference to assemble from over a wide area. Meanwhile, also, members of the Arkansas Conference and of the White River Conference had come to feel that each Conference was too limited in men to supply properly the diversified needs that arose from year to year, though there were some of the older members of White River Conference, who, for reasons of sentiment, were opposed to any change. But a majority took the opposite view, and on petition of both of these Conferences the General Conference authorized the lifting of the line that divided them, thus restoring the status before 1870. The Conference, thus derived from the original stem as constituted in 1836, took the name of North Arkansas Conference, as being appropriate to its geographical position."* Centennial History of Arkansas Methodism, James Anderson, 1935, page 221.



Bishop John C. Keener
1870, 1876, 1893

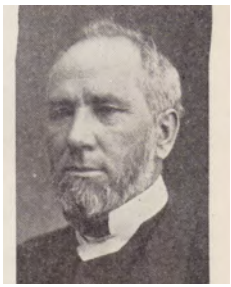

Bishop Holand N. McTyeire
1871

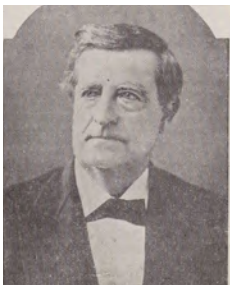

Bishop W. M. Wightman
1872

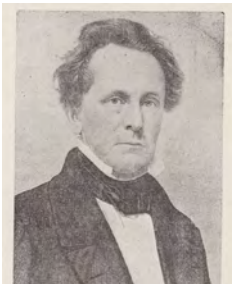

Bishop George F. Pierce
1873, 1879-81



Bishop H.H. Kavanaugh
1874, 1877

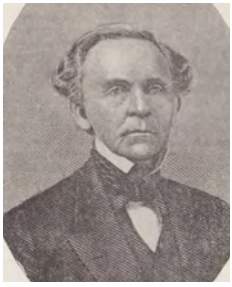

Bishop David S. Doggett
1875, 1878

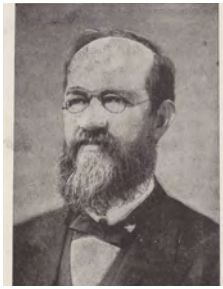

Bishop John C. Granbery
1883, 1885



Bishop Alpheus W. Wilson
1882, 1892



Bishop R. K. Hargrove
1884

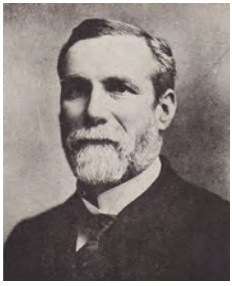

Bishop Charles B. Galloway
1886 - 1887, 1899, 1900, 1905

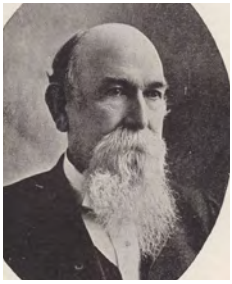

Bishop Joseph S. Key
1888, 1901, 1904



Bishop E. R. Hendrix
1889, 1894, 1897, 1908, 1909

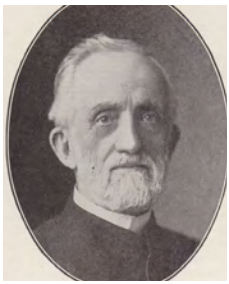

Bishop Oscar P. Fitzgerald
1890, 1895, 1896

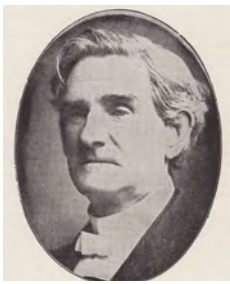

Bishop Wallace W. Duncan
1891



Bishop Henry C. Morrison
1898



Bishop E. E. Hoss
1902-03, 1907



Bishop James Atkins
1906, 1922-23



Bishop J. H. McCoy
1910 - 1911

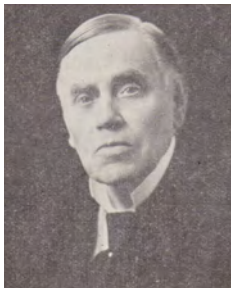

Bishop W. A. Candler
1912

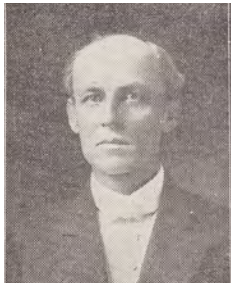

Bishop John C. Kilgo
1913

Bishop John Kilgo was the last Bishop of the White River Conference. Beginning in 1914 the White River and Arkansas Conferences merged to form the new North Arkansas Conference.

Bishops of Arkansas' Southwest Conference 1879 - 1972

Called the Little Rock Conference of Methodist Episcopal Church (North) 1879 - 1929
Called the Southwest Conference of Methodist Episcopal Church (North) 1929 - 1939
Called the Southwest Conference of The Methodist Church: 1939-1968
Called the Southwest Conference of The United Methodist Church: 1968-1972

The Methodist Episcopal Church (North) formed a conference within the bounds of Arkansas in 1879 called the Little Rock Conference.
In 1929 the conference changed its name to Southwest Conference.
In 1939 the Methodist Episcopal Church and the Methodist Episcopal Church South merged into The Methodist Church.
In 1968 The Methodist Church and the Evangelical United Brethren Churches merged into The United Methodist Church.
In 1972 the Southwest Conference merged with the North Arkansas Conference and the Little Rock Conference.



Bishop Edward Gayer Andrews
1879, 1897



Bishop Stephen Mason Merrill
1880, 1898



Bishop Cyrus David Foss
1881



Bishop Jesse Truesdell Peck
1882



Bishop John Fletcher Hurst
1883



Bishop Isaac William Wiley
1884



Bishop Willard F. Mallalieu
1885, 1892



Bishop Thomas Bowman
1886, 1894



Bishop James Newbury Fitzgerald
1887, 1889, 1906



Bishop Henry White Warren
1888, 1901, 1907



Bishop John Heyl Vincent
1890



Bishop John Phillip Newman
1891, 1893



Bishop John Morgan Walden
1895



Bishop William Xavior Ninde
1896



Bishop Isaac W. Joyce
1899



Bishop Daniel Goodsell
1900



Bishop Charles Henry Fowler
1902

Bishop Cloe
1903

Bishop McCage
1904

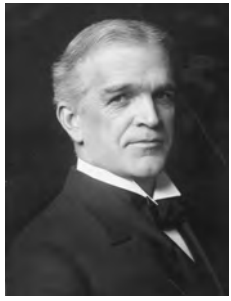

Bishop Wm Francis McDowell
1905



Bishop Joseph Flintoft Berry
1908

Bishop Neulson
1909

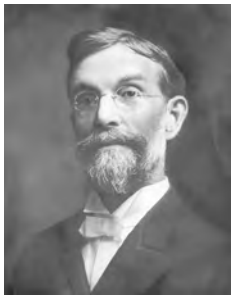

Bishop Alexander Coke Smith
1910



Bishop William Alfred Quayle
1911, 1913, 1919-21



Bishop John Monroe Moore
1912



Bishop Robert McIntyre
1914



Bishop Frederick D. Leete
1915



Bishop Frank Milton Bristol
1916



Bishop Homer C. Stuntz
1917, 1923



Bishop Matthew Simpson Hughes
1918



Bishop Matthew W. Clair
1922, 1924, 1926-34



Bishop R.E. Jones
1925, 1936-37, 1939, 1941-43



Bishop Ralph S. Cushman
1935

Bishop Meade
1938



Bishop A.P. Shaw
1940



Bishop Edward Wendall Kelly
1944 - 1951



Bishop Matthew W. Claire, Jr.
1952 - 1964



Bishop Noah Watson Moore, Jr.
1965 - 1968



Bishop Paul V. Galloway
1969 - 1971

Bishop Paul Galloway was the last Bishop of the Southwest Conference. Beginning in 1972 the Southwest Conference merged with the North Arkansas and Little Rock Conferences.

Methodist Bishops of the North Arkansas Conference 1914 - 2003

Methodist Episcopal Church, South 1914 to 1939 • The Methodist Church 1939 to 1968
The United Methodist Church 1969 to 2003

The North Arkansas Conference was formed in 1914.
In 2003 the North Arkansas Conference merged with the Little Rock Conference to form the Arkansas Conference.

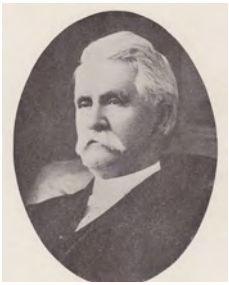

Bishop H. C. Morrison
1914 - 1915



Bishop Edwin D. Mouzon
1916 - 1921



Bishop James Atkins
1922 - 1923



Bishop Sam R. Hay
1924 - 1925



Bishop Hiram A. Boaz
1926 - 1929

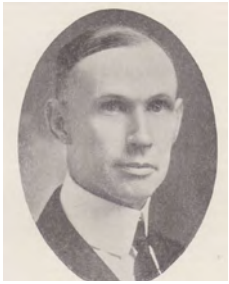

Bishop Hoyt M. Dobbs
1930 - 1933

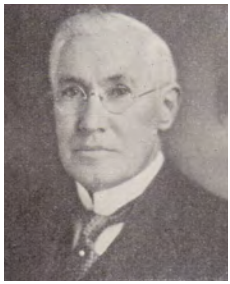

Bishop John M. Moore
1934 - 1937



Bishop Charles C. Selecman
1938 - 1943

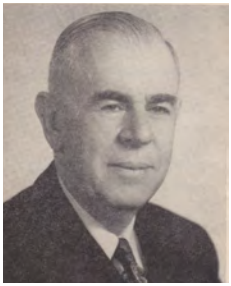

Bishop Paul E. Martin
1944 - 1960



Bishop W. Kenneth Pope
1961 - 1964



Bishop Paul V. Galloway
1965 - 1972

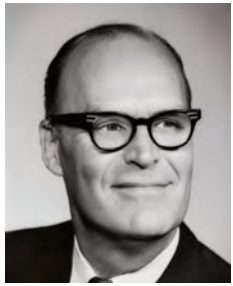

Bishop Eugene M. Frank
1973 - 1976



Bishop Kenneth W. Hicks
1977 - 1984



Bishop Richard B. Wilke
1985 - 1996

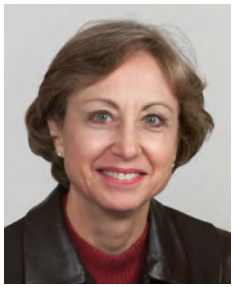

Bishop Janis Riggle Huie
1997 - 2004

Bishop Huie was the last Bishop of the North Arkansas Conference. Beginning in 2003 the North Arkansas and Little Rock Conferences merged to form the Arkansas Conference.

Hendrix College Presidents

Conway, Arkansas



Alexander C. Millar
1887-1902 and 1910-1913



Stonewall Anderson
1902-1910



John Hugh Reynolds
1913-1945



Dr. Matt L. Ellis
1945-1958



Dr. Roy B. Shilling Jr.
1969-1981



Dr. Joe B. Hatcher
1981-1991



Dr. Ann H. Die
1992-2001



Dr. J. Timothy Cloyd
2001-Present

Philander Smith College Presidents

Little Rock, Arkansas

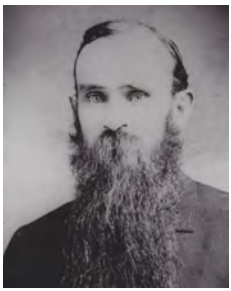

Thomas Mason
1877 - 1896



James M. Cox
1896 - 1924

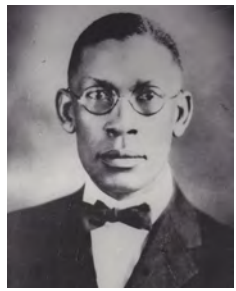

George Taylor
1924 - 1936

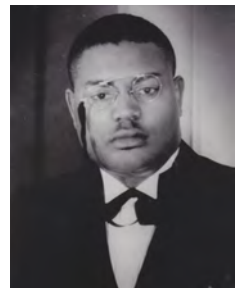

Marquis L. Harris
1936 - 1960



Roosevelt D. Crockett
1961 - 1964



Ernest Thomas Dixon, Jr.
1965-1969



Walter R. Hazzard
1969 - 1979



Grant S. Shockley
1980 - 1983

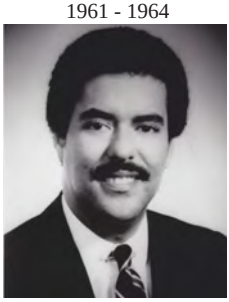

Hazo W. Carter, Jr.
1983 - 1988



Myers L. Titus
1988 - 1998



Trudie Kibbe Reed
1999 - 2004



Walter M. Kimbrough
2004 - 2012



Johnnie Moore
2012 - Present



Dr. Johnny Moore
President
Philander Smith College

www.arktimes.com
Posted by Max Brantley
on Fri, Apr 27, 2012

The Philander Smith Board of Trustees have chosen Dr. Johnny Moore as president, to succeed Dr. Walter Kimbrough, who's moving to lead Dillard University in New Orleans.

A native of Old Washington, Ark. and a 1980 Philander graduate, Moore is currently executive vice president-student affairs at Tyler Junior College in Tyler, Texas. He is Philander Smith's 13th president.

After earning a bachelor's degree in mathematics from Philander, Moore completed a master's degree at Arkansas State University, and his doctorate in mathematics education at Florida Institute of Technology. Moore served as Vice President of Student Affairs at Indian River State College in Fort Pierce, Fla., where he was a tenured professor before joining the administration.

Moore will replace Dr. Walter Kimbrough who has served as president of Philander Smith for the past seven years.

Bob Birch, Board of Trustees chair said the board utilized a very comprehensive process, which included a national search firm to assist along with a search committee comprised of all stakeholder groups – alumni, faculty, administrators, donors and students.

"From that process, several extremely qualified candidates were presented and interviewed. However, the unanimous choice by the search committee and the board was Dr. Moore. Being an alumnus of the college was a factor, but we are also very impressed with his vast background and success in almost every aspect of higher education," said Birch. "We feel confident Dr. Moore will make a very positive impact with Philander's continued pursuits of excellence for the institution and our students."

Dr. Moore will officially begin his duties as president July 1, 2012. He will meet with the Board of Trustees during its official spring meeting, Friday, May 4, 2012. At that time, Dr. Moore will officially be introduced to alumni during Alumni Reunion Weekend events to be held May 3-6.

Founded in 1877, Philander Smith College is a privately funded, four-year liberal arts career-oriented institution supported by the General Board of Higher Education and a ministry of the United Methodist Church. This college has a rich legacy of providing an educational experience that embraces academic excellence, builds self-esteem and cultivates critical thinking skills and prepares students to be future leaders and advocates for social justice. Current enrollment is 750 students.

Churches of the Northeast District

District lines were changed in June 2012 forming this district out of the former North & Northeast Districts. The photographs of the former Northeast District churches were taken by the Rev. Michael Sutton.

{The churches of the Southwest District were printed on pages 469 to 490 in the 2011 Journal}
{The churches of the West District were printed on pages 387 to 400 in the 2007 Journal}



Aldersgate UMC
Blytheville, Craighead County
Organized _____



Antioch UMC
Beebe, White County
Organized April 13, 1901



Ash Flat UMC
Ash Flat, Sharp County
Organized 1878



ASU Wesley Foundation
Jonesboro, Craighead County
Organized _____



Augusta UMC
Augusta, Woodruff County
Organized 1854



Bald Knob UMC
Bald Knob, White County
Organized 1889



Batesville First UMC
Independence County
Organized 1835



Bay UMC
Bay, Craighead County
Organized 1878



Bear Creek UMC
Evening Shade, SharpCounty
Organized 1866

Churches of the Northeast District



Beebe UMC
Beebe, White County
Organized 1874



Beech Grove UMC
Paragould, Greene County
Organized about 1850



Bethesda Campground UMC
**Batesville, Independence Co. **
Organized Oct. 18, 1841



Black Rock UMC,
Lawrence County
Organized in early 1900's



Blytheville First UMC,
Blytheville, Mississippi Co.
Organized 1850's



Bono UMC
Bono, Craighead County
Organized 1900



Bradford UMC
Bradford, White County
Organized 1890



Brookland UMC
Brookland, Craighead County
Organized 1882



Calico Rock UMC
Calico Rock, Izard County
Organized 1906



Camp UMC
Mammoth Spring, Fulton Co.
Organized 1878



Campground UMC
Paragould, Greene County
Organized 1815



Caraway UMC
Leachville, Craighead County
Organized 1946

Churches of the Northeast District



Cave City UMC
Cave City, Sharp County
Organized 1858



Cedar Grove - Floral UMC
Pleasant Plains, Independence C.
Organized 1842



Central Ave UMC
Batesville, Independence Co.
Organized 1889



Cherokee Village UMC
Cherokee Village, Sharp Co.
Organized 1964



Christ United UMC
Paragould, Greene County
Organized 1963



Christ Way UMC
Jonesboro, Craighead County
Organized 2000



Clinton UMC
Clinton, Van Buren County
Organized 1835



Community UMC
Manila, Mississippi County
Organized 1964



Concord UMC
Drasco, Cleburne County
Organized 1850



Corinth UMC
Ash Flat, Sharp County
Organized 1911



Cornerstone UMC
Jonesboro, Craighead Co.
Organized about 1999



Cornerstone UMC
Pleasant Plains, Independence
Organized 1885

Churches of the Northeast District



Corning UMC
Corning, Clay County
Organized 1872



Cotton Plant UMC
Cotton Plant, Woodruff Co.
Organized 1882



Cushman UMC
Cushman, Independence Co.
Organized 1860's



Damascus UMC
Damascus, Van Buren Co.
Organized 1946



Dell UMC
Dell, Mississippi County
Organized 1906



Desha UMC
Desha, Independence County
Organized 1836



Dogwood UMC
Griffithville, White County
Organized 1883



Eli Lindsey UMC
Ravenden, Lawrence County
Organized 1815



Emory Chapel UMC
Newport, Jackson County
Organized 1880



Evening Shade UMC
Cave City, Sharp County
Organized 1848



Fairfield Bay UMC
Fairfield Bay, Van Buren Co.
Organized 1969



Fairview UMC
Mountain Home, Baxter Co.
Organized 1878

Churches of the Northeast District



Fakes Chapel UMC
McCrory, Woodruff County
Organized 1899



Farm Hill UMC
Harrisburg, Poinsett County
Organized 1844



Fisher UMC
Weiner, Poinsett County
Organized 1920



Fisher Street UMC
Jonesboro, Craighead County
Organized 1906



Floyd UMC
El Paso, White County
Organized 1880



Forrest Chapel UMC
Brockwell, Izard County
Organized 1876



Friendship UMC
Ravenden, Lawrence County
Organized 1874



Garner UMC
Garner, White County
Organized 1914



Griffin Memorial UMC
Paragould, Greene County
Organized 1903



Griffithville UMC
Griffithville, White County
Organized 1900



Guion UMC
Izard County
Organized _____



Gum Springs UMC
Searcy, White County
Organized 1850

Churches of the Northeast District



Hardy UMC
Hardy, Sharp County
Organized 1878



Harmony UMC
Searcy, White County
Organized 1860



Harrisburg First UMC
Harrisburg, Poinsett County
Organized 1845



Hazel Edwards Memorial UMC
Newark, Independence Co.
Organized prior to 1888



Heber Springs First UMC
Heber Springs, Cleburne Co.
Organized 1880's



Holiday Hills UMC
Greers Ferry, Cleburne Co.
Organized 1946



Horseshoe Bend UMC
Horseshoe Bend, Izard Co.
Organized 1964



HoxieUMC
Hoxie, Lawrence County
Organized 1903



Imboden UMC
Walnut Ridge, Randolph Co.
Organized 1884



Jamestown UMC
Pleasant Plains, Independence Co.
Organized 1842



Joiner UMC
Joiner, Poinsett County
Organized 1898



Jonesboro First UMC
Jonesboro, Craighead County
Organized 1861

Churches of the Northeast District



Judsonia UMC
Judsonia, White County
Organized 1881



Keiser UMC
Wilson, Poinsett County
Organized 1918



Kensett UMC
Kensett, White County
Organized 1888



Lake City UMC
Monette, Craighead County
Organized 1875



Leachville UMC
Leachville, Craighead County
Organized 1898



Lepanto UMC
Lepanto, Poinsett County
Organized 1903



LynnUMC
Black Rock, Lawrence Co.
Organized 1894



Mammoth Spring UMC
Mammoth Spring, Fulton Co.
Organized 1880



Manila UMC
Manila, Mississippi County
Organized 1880



Marked Tree First UMC
Marked Tree, Poinsett Co.
Organized 1884



Marmaduke UMC
Marmaduke, Greene County
Organized _____



Mars Hill UMC
Corning, Clay County
Organized 1874

Churches of the Northeast District



Maynard UMC
Jonesboro, Randolph County
Organized 1899



McCrory UMC
McCrory, Woodruff County
Organized 1916



McRae UMC
McRae, White County
Organized 1900



Melbourne UMC
Melbourne Izard County
Organized _____



Monette UMC
Monette, Craighead County
Organized 1903



Moorefield UMC
Batesville, Independence Co.
Organized 1850



Mount Carmel UMC
Jonesboro, Craighead County
Organized 1892



Mount Pisgah UMC
Pangburn, White County
Organized 1881



Mount Pleasant UMC
Near Quitman, Cleburne County
Organized 1879



Mountain Home First UMC
Mountain Home, Baxter Co.
Organized 1870's



Mountain View First UMC
Mountain View, Stone County
Organized 1877



Nettleton UMC
Jonesboro, Craighead County
Organized 1890

Churches of the Northeast District



Newport First UMC
Newport, Jackson County
Organized 1874



Norfork UMC
Norfork, Baxter County
Organized 1890's



Oak Grove UMC
Searcy, White County
Organized ____



Oak Ridge UMC
Cord, Independence County
Organized in late 1800's



Oil Trough UMC
Oil Trough, Independence Co.
Organized ____



Osceola UMC
Osceola, Mississippi County
Organized 1873



Oxford UMC
Oxford, Izard County
Organized 1930's



Pangburn UMC
Pangburn, White County
Organized ____



Paragould First UMC
Paragould, Greene County
Organized 1883



Piggott First UMC
Piggott, Clay County
Organized 1877



Pine Log UMC
Jonesboro, Craighead County
Organized 1866



Pleasant Grove UMC
Jonesboro, Craighead County
Organized ____

Churches of the Northeast District



Pleasant Hill UMC
Jonesboro, Greene County
Organized _____



Pleasant Plains UMC
Pleasant Plains, Independence
Organized 1880's



Pleasant Valley UMC
Harrisburg, Poinsett County
Organized 1858



Pocahontas UMC
Pocahontas, Randolph County
Organized 1852



Powell's Chapel UMC
Evening Shade, Sharp County
Organized 1850's



Powhatan UMC
Walnut Ridge, Lawrence Co.
Organized 1850



Pruett's Chapel UMC
Paragould, Greene County
Organized ____



Quitman UMC
Quitman, Cleburne County
Organized 1875-1899



Ramer's Chapel UMC
Piggott, Greene County
Organized 1894



Ravenden UMC
Ravenden, Randolph County
Organized 1944



Ravenden Springs UMC
Ravenden, Randolph County
Organized ____



Rector UMC
Rector, Clay County
Organized 1881

Churches of the Northeast District



Rock Springs UMC
Piggott, Greene County
Organized 1858



Rose Bud UMC
Rose Bud, White County
Organized 1914



Russell UMC
Russell, White County
Organized 1892



Saint James UMC
Mountain View, Stone County
Organized 1820's



Saint Paul UMC
Jonesboro, Craighead County
Organized 1850



Saint Paul UMC
Searcy, White County
Organized 1955



Salem UMC
Salem, Fulton County
Organized ____



Searcy First UMC
Searcy, White County
Organized 1836



Sedgwick UMC
Jonesboro, Greene County
Organized 1931



Sharp UMC
Batesville, Independence Co.
Organized 1906



Shiloh - Jonesboro UMC
Paragould, Craighead County
Organized 1830



Shiloh - Paragould UMC
Paragould, Greene County
Organized ____

Churches of the Northeast District



Shirley UMC
Shirley, Van Buren County
Organized 1915



Sidney UMC
Sidney, Sharp County
Organized 1892



Smithville UMC
Imboden, Randolph County
Organized ____



Southside UMC
Independence County
Organized 1966



Spring Creek UMC
Calico Rock, Izard County
Organized 1866



Stoney Point UMC
El Paso, White County
Organized 1947



Swifton UMC
Swifton, Jackson County
Organized ____



Trumann UMC
Trumann, Poinsett County
Organized 1916



Tuckerman UMC
Tuckerman, Jackson County
Organized 1886



Tupelo UMC
Tupelo, Jackson County
Organized ___



Umsted Memorial UMC
Newport, Jackson County
Organized 1920



Union Grove UMC
Brookland, Craighead County
Organized ___

Churches of the Northeast District



Viola UMC
Salem, Fulton County
Organized 1874



Walnut Ridge UMC
Walnut Ridge, Lawrence Co.
Organized ____



Warren's Chapel UMC
Paragould, Greene County
Organized ____



Weiner UMC
Weiner, Poinsett County
Organized 1929

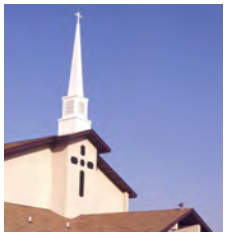

Wesley UMC
Cotter, Baxter County
Organized 1987



Whitehall UMC
McCrory, Woodruff County
Organized 1875



Wild Cherry UMC
Dolph, Fulton County
Organized ____



Wilson UMC
Wilson, Poinsett County
Organized ____



Wiseman UMC
Horseshoe Bend, Fulton Co.
Organized 1917



Wood's Chapel UMC
Paragould, Greene County
Organized 1861



Wright's Chapel UMC
Piggott, Clay County
Organized 1904

K. Audit, Structure, Rules & Policies

TABLE OF CONTENTS IS FOUND ON PAGES 8 AND 9.

Thomas & Thomas LLP
Certified Public Accountants

Members American Institute Certified Public Accountants
Center for Public Company Audit Firms and PCPS

INDEPENDENT AUDITORS' REPORT

Arkansas Conference Council on Finance and Administration
Arkansas Conference of the United Methodist Church
Little Rock, Arkansas

We have audited the modified cash basis financial statements of **Arkansas Conference of the United Methodist Church (the Conference)** as of and for the years ended December 31, 2011 and 2010, as listed in the accompanying table of contents. These financial statements are the responsibility of the Conference's management. Our responsibility is to express an opinion on these financial statements based on our audits.

We conducted our audits in accordance with auditing standards generally accepted in the United States of America. Those standards require that we plan and perform the audits to obtain reasonable assurance about whether the financial statements are free of material misstatement. An audit includes consideration of internal control over financial reporting as a basis for designing audit procedures that are appropriate in the circumstances, but not for the purpose of expressing an opinion on the effectiveness of internal control over financial reporting. Accordingly, we express no such opinion. An audit also includes examining, on a test basis, evidence supporting the amounts and disclosures in the financial statements, assessing the accounting principles used and significant estimates made by management, as well as evaluating the overall financial statement presentation. We believe that our audits provide a reasonable basis for our opinion.

As described in Note 1(b), these financial statements are prepared on the modified cash basis of accounting, which is a comprehensive basis of accounting other than accounting principles generally accepted in the United States of America.

In our opinion, the financial statements do present fairly, in all material respects, the assets, liabilities and net assets of the **Arkansas Conference of the United Methodist Church** as of December 31, 2011 and 2010, and its revenues, expenses and changes in net assets for the years then ended, in conformity with the basis of accounting described in Note 1(b).

Thomas & Thomas LLP
Certified Public Accountants

May 4, 2012
Little Rock, Arkansas

www.thomasthomasllp.com
Little Rock Office ♦ 201 E. Markham, Suite 500, Little Rock, Arkansas 72201 ♦ Telephone (501) 375-2025 ♦ FAX (501) 375-8704
Texarkana Office ♦ 2900 St. Michael Drive, Suite 302, Texarkana, Texas 75503 ♦ Telephone (903) 831-3477 ♦ FAX (903) 831-3482

STATEMENTS OF ASSETS, LIABILITIES AND NET ASSETS – MODIFIED CASH BASIS
December 31, 2011 and 2010

	2011	2010
ASSETS		
Cash and cash equivalents	$ 3,524,740	$ 2,723,069
Local church apportionments in-transit	1,653,822	1,472,388
TOTAL ASSETS	$ 5,178,562	$ 4,195,457
LIABILITIES AND NET ASSETS		
Liabilities		
Apportioned and other funds payable	$ 2,911,386	$ 3,079,870
Prepaid apportionments	26,781	28,834
Total Liabilities	2,938,167	3,108,704
Net Assets	2,240,395	1,086,753
TOTAL LIABILITIES AND NET ASSETS	$ 5,178,562	$ 4,195,457

	2011		2010	
	Receipts and Transfers	Disbursements and Transfers	Receipts and Transfers	Disbursements and Transfers
APPORTIONED FUNDS				
World Service/Conference Benevolences				
World Service	$ 1,111,988	$ 1,111,988	$ 1,149,742	$ 1,149,742
Conference Benevolences				
Area ministries	936,971	936,974	923,970	923,969
Vision Team	1,545,009	1,545,007	1,625,095	1,625,097
Total Conference Benevolences	2,481,980	2,481,981	2,549,065	2,549,066
Total World Service/Conference Benevolences	3,593,968	3,593,969	3,698,807	3,698,808
Ministerial Support				
Pension and benefit	4,704,204	3,801,097	4,245,658	3,806,001
District superintendents	1,172,271	1,113,495	1,107,889	1,174,853
Ministerial education	417,687	412,092	437,139	437,139
Equitable compensation	229,831	234,240	245,771	250,232
Episcopal fund	347,498	347,498	351,375	351,375
Episcopal residence maintenance	27,203	15,287	27,281	19,502
Total Ministerial Support	6,898,694	5,923,709	6,415,113	6,039,102
Conference Administration				
Administration boards				
Conference Trustees	-	-	196	196
Archives and history	22,550	22,550	24,183	24,183
Council on Finance and Administration	1,248	1,248	3,055	3,055
Insurance	30,998	30,998	45,841	45,841
Board of Ordained Ministry	73,786	73,785	95,116	95,116
Unfunded boards, agencies, commissions	3,812	3,812	3,925	3,925
Other				
Audit	16,900	16,900	16,200	16,200
Conference secretary	34,014	34,014	33,240	33,239
Conference statistician	8,222	8,222	8,467	8,467
Annual conference expense	166,915	166,915	128,071	128,070
General and jurisdictional delegate expense	2,424	2,424	-	-
Episcopal discretionary	10,285	10,285	17,611	17,611
Pastors' moving expense	45,172	45,172	55,453	55,453
Computer support for MissionBase	7,535	7,535	7,674	7,674
Interim pastor training	750	750	803	803
Total Conference Administration	424,611	424,610	439,835	439,833

	2011		2010	
	Receipts and Transfers	Disbursements and Transfers	Receipts and Transfers	Disbursements and Transfers
APPORTIONED FUNDS *(Continued)*				
Other Apportioned Funds				
General apportionments				
Africa University Fund	$ 33,125	$ 33,125	$ 34,852	$ 34,852
Black College	180,954	180,953	185,057	185,057
General administration	120,089	120,089	122,179	122,179
Interdenominational cooperation	28,836	28,836	30,192	30,192
Jurisdictional apportionments				
Jurisdictional administration	21,415	21,415	21,933	21,933
Lydia Patterson Institute	45,210	45,210	46,169	46,169
Mount Sequoyah	10,329	10,329	10,567	10,567
SMU Campus Ministry	5,637	5,637	6,041	6,041
Camp Aldersgate	102,908	102,908	106,381	106,381
Connected in Christ	116,183	116,183	118,072	118,072
Hendrix College	260,394	260,394	268,579	268,579
Philander Smith College	261,120	261,120	237,000	237,000
Total Other Apportioned Funds	1,186,200	1,186,199	1,187,022	1,187,022
Total Apportioned Funds	12,103,473	11,128,487	11,740,777	11,364,765
OTHER FUNDS				
Office of Finance and Management	573,310	573,311	555,053	555,053
Stabilization fund	157,311	110,056	125,756	78,578
Episcopal office and special project funds	128,132	128,132	126,605	126,605
Episcopal reimbursement	13,516	14,542	14,641	13,899
National missions	27,136	27,136	33,402	33,402
World missions	45,511	45,511	32,486	32,486
UMCOR	197,665	197,665	455,800	455,800
Conference advance specials	174,210	186,119	314,760	392,134
Central District	8,057	8,697	10,579	9,310
Miscellaneous remittances	238,016	231,379	190,249	193,964
Self-funded projects	1,023,650	906,190	767,216	1,209,665
Youth items	212,345	191,465	171,286	165,104
Total Other Funds	2,798,859	2,620,203	2,797,833	3,266,000
TOTAL ALL FUNDS	$ 14,902,332	$ 13,748,690	$ 14,538,610	$ 14,630,765
Increase (Decrease) in Net Assets	1,153,642		(92,155)	
NET ASSETS, BEGINNING OF YEAR	1,086,753		1,178,908	
NET ASSETS, END OF YEAR	$ 2,240,395		$ 1,086,753	

NOTES TO FINANCIAL STATEMENTS
Years Ended December 31, 2011 and 2010

NOTE 1: SUMMARY OF SIGNIFICANT ACCOUNTING POLICIES

(a) Organization
The Arkansas Conference of the United Methodist Church (the Conference) is a service organization for the United Methodist Church throughout the State of Arkansas. The mission of the Conference is to make disciples for Jesus Christ by equipping local churches for missions and by providing a connection for ministry beyond the congregation, all to the glory of God. The Conference receives apportionments from churches located in the State of Arkansas and distributes the apportionments in accordance with the approved budget set by the Arkansas Annual Conference.

(b) Basis of Accounting
The accompanying financial statements have been prepared on the modified cash basis of accounting, which is a comprehensive basis of accounting other than generally accepted accounting principles. Under that basis, the only assets recognized are cash and cash equivalents and local church apportionments in-transit, and the only liabilities that are recognized are apportioned and other funds payable and prepaid apportionments. The modified cash basis of accounting differs from generally accepted accounting principles primarily because purchases of property and equipment are expensed as they are paid for rather than recorded as an asset and depreciated over their estimated useful lives and long-term debt is not recorded. Non-cash transactions are not recorded in the financial statements, therefore non-cash donations are not recorded as revenue when received.

Local church apportionments in-transit represent amounts that churches are budgeted to pay and apportioned and other funds payable include amounts the Conference is budgeted to pay according to the budget approved by the churches at the Arkansas Annual Conference.

(c) Cash and Cash Equivalents
The Conference considers all deposits with financial institutions, as well as highly liquid investments with an original maturity of three months or less to be cash equivalents.

At times during the years ended December 31, 2011 and 2010, cash and cash equivalents balances exceeded the amounts insured by the Federal Deposit Insurance Corporation (FDIC) and were not collateralized. In the event of an institutional failure, the excess over FDIC insurance may not be recoverable. The Conference's total bank balance maintained at multiple financial institutions at December 31, 2011 and 2010, was $3,583,500 and $2,786,961, respectively, of which $3,224,794 and $2,303,035, respectively, was not insured or collateralized.

The Conference is party to a contract with the financial institution in which the Conference maintains its operating account whereby all funds on deposit at that financial institution are transferred on a daily basis into a sweep investment account. The balance in this account is included in cash and cash equivalents.

(d) Cash Receipts
The Conference's cash receipts are restricted to fulfilling the purpose for which the donor remitted the funds. The Conference's goal is to distribute the funds received for the ultimate benefit of the third party donee in a timely and efficient manner.

(d) Cash Receipts (*Continued*)
The Conference classifies funds based on their funding source. The financial statements contain two types of funds: apportioned and other. Apportioned funds are budgeted by and allocated to the individual churches by the Arkansas Annual Conference. Other funds are obtained through the collection efforts of the committees established to oversee the individual funds. The Conference maintains and disburses these funds as requested by the committees.

(e) Income Taxes
The Conference is a tax-exempt organization under Section 501(c)(3) of the Internal Revenue Code and is not a private foundation.

Accounting standards require the Conference to evaluate tax positions and recognize a tax liability (or asset) if the Conference has taken an uncertain position that more likely than not would not be sustained upon examination by the Internal Revenue Service (IRS). The Conference has analyzed the tax positions taken and has concluded that as of December 31, 2011 and 2010, there are no uncertain positions taken or expected to be taken that would require the recognition of a liability (or asset) or disclosure in the consolidated financial statements.

(f) Functional Expenses
The Conference considers all disbursements to be related to its programs and therefore does not allocate disbursements between program, general and administrative and fundraising for financial statement presentation.

NOTE 2: HEALTH INSURANCE TRUST

The Conference is the Plan Administrator of the Arkansas United Methodist Conferences Employee Benefit Plan (the Plan) which covers eligible employees of the Conference and churches located within the State of Arkansas. The funds included in the Plan are restricted for the payment of health insurance claims for participants. During the years ended December 31, 2011 and 2010, activity in the Plan included approximately $7,901,000 and $7,163,000 in receipts and approximately $7,213,000 and $8,026,000 in disbursements, respectively, which are not included in these financial statements.

NOTE 3: DEFINED CONTRIBUTION PENSION PLANS

Eligible Conference and participating church employees are covered under one of two defined contribution pension plans as follows:

a. **Ministerial employees** – Eligible ministerial employees are covered under a defined contribution pension whereby the participant contributes 3% of compensation and the church or Conference contributes 10% to 12% of the participant's annual contribution base (compensation) based on the Conference average compensation as calculated by the General Board of Pensions.

b. **Lay personnel** – Eligible lay employees are covered under a defined contribution pension plan whereby the participant contributes at least 3% and the Conference contributes 12% of the participant's annual contribution base (compensation).

Both plans are multi-employer plans by which all contributed assets of participating employers and employees are commingled and are not segregated by employer.

Total contributions to both plans for Conference staff were approximately $83,000 and $82,000 for the years ended December 31, 2011 and 2010, respectively.

NOTE 4: OPERATING LEASE

The Conference leases office space from a related party under a noncancelable operating lease agreement that expires November 2013. The conference is in negotiations to extend this lease. Approximate required minimum lease payments are as follows:

2012	$ 69,800
2013	58,200
	$ 128,000

Total rent expense was approximately $70,000 for the each of the years ended December 31, 2011 and 2010.

NOTE 5: SUBSEQUENT EVENTS

Management has evaluated subsequent events through May 4, 2012, the date that the financial statements were available to be issued.

THE ARKANSAS CONFERENCE
The United Methodist Church
Making Disciples of Jesus Christ

†††

ARKANSAS CONFERENCE STRUCTURE

(Originally adopted at the June 10-13, 2012 session held in Fort Smith.)

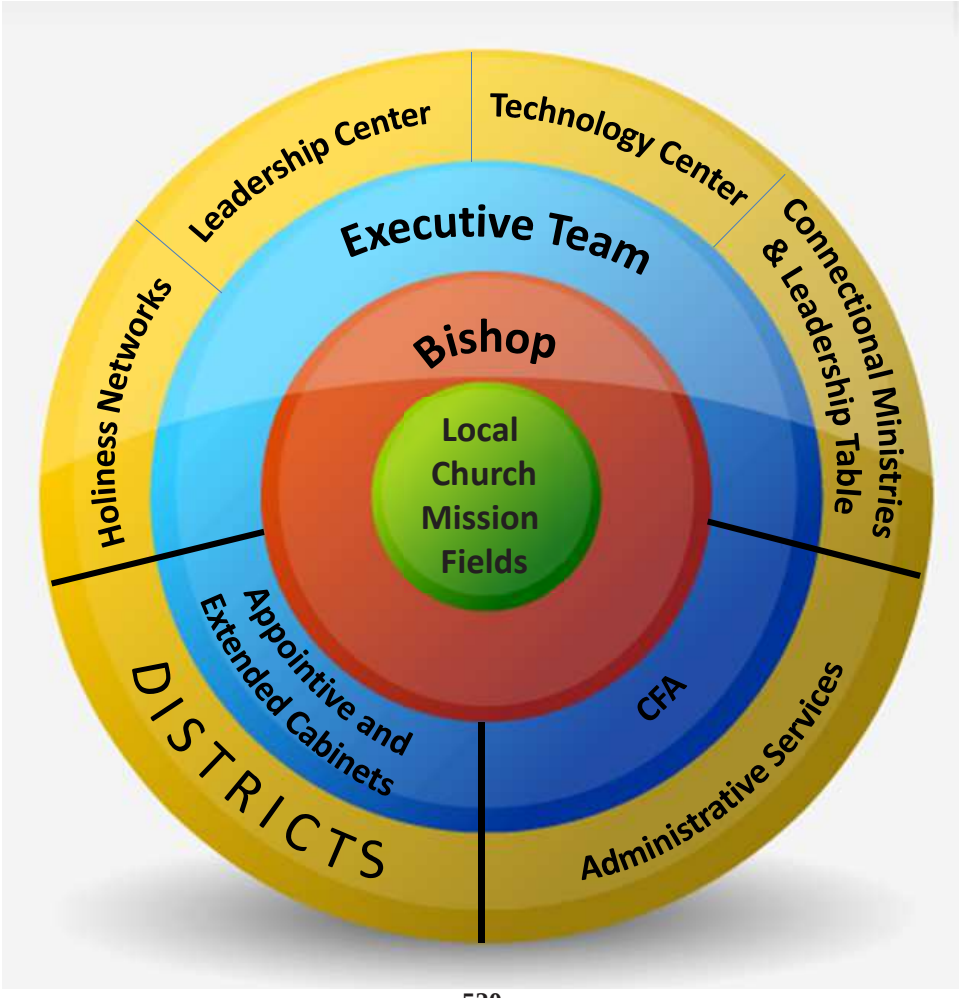

OVERVIEW:

EXECUTIVE TEAM
EXTENDED CABINET
APPOINTIVE CABINET
LEADERSHIP TABLE
BOARD OF DISCIPLESHIP

- Education
- Evangelism
- Worship
- Stewardship
- Spiritual Formation
- Small Membership Church

BOARD OF LAITY
CONFERENCE LAY LEADER
BOARD OF ORDAINED MINISTRY
COMMITTEE ON EPISCOPACY & EPISCOPAL RESIDENCE
CONFERENCE NOMINATING COMMITTEE
OUTDOOR MINISTRIES
BOARD OF HIGHER EDUCATION AND CAMPUS MINISTRY
WESLEY FOUNDATION BOARDS
BOARD OF GLOBAL MINISTRIES
CONFERENCE SECRETARY OF GLOBAL MINISTRIES
CONFERENCE BOARD OF CHURCH AND SOCIETY
CONFERENCE COMMISSION ON RELIGION AND RACE
COMMISSION ON STATUS AND ROLE OF WOMEN
COMMITTEE ON ETHNIC AND LANGUAGE CONCERNS
UNITED METHODIST WOMEN
UNITED METHODIST MEN
COORDINATOR OF CHILDREN'S MINISTRIES
CONFERENCE COUNCIL ON YOUTH MINISTRY
CONFERENCE COUNCIL ON YOUNG ADULT MINISTRIES
CONFERENCE COUNCIL ON ADULT. SINGLES, FAMILY, AND OLDER ADULT MINISTRIES
COUNCIL ON FINANCE AND ADMINISTRATION
CONFERENCE TREASURER
CONFERENCE STATISTICIAN
CONFERENCE SECRETARY
CONFERENCE CHANCELLOR
CONFERENCE BOARD OF TRUSTEES
BOARD OF PENSION AND HEALTH BENEFITS
CONFERENCE SESSION PLANNING COMMITTEE
COMMISSION ON ARCHIVES AND HISTORY
COMMISSION ON COMMUNICATIONS
COMMITTEE ON REVIEW AND RESEARCH
COMMISSION ON EQUITABLE COMPENSATION
COMMITTEE ON INVESTIGATION
JOINT COMMITTEE ON INCAPACITY
ADMINISTRATIVE REVIEW COMMITTEE

—— † ——

THE ARKANSAS CONFERENCE
MISSION

The mission of the Arkansas Conference is to make disciples of Jesus Christ equipped to transform the world with excellence and passion.

—— † ——

CONFERENCE STRUCTURES

The structure of the Annual Conference is intended to be flexible and responsive. Boards, committees, commissions, and other agencies are encouraged to develop task forces to address emerging missional opportunities. They are further encouraged to invite to those task forces persons who will bring passion, experience, and expertise to the work.

Unless otherwise specified, or prohibited by the Book of Discipline, ex-officio members of boards, committees, commissions, and other agencies shall have both voice and vote.

—— † ——

EXECUTIVE TEAM

The purpose of the Executive Team will include personnel oversight of all Arkansas Conference employees and oversight of the Arkansas Conference Personnel Policy. The Executive Team will have oversight of the management of the Annual Conference. The Executive Team will provide immediate supervision for the Center directors and Director of Connectional Ministries. It will also be the responsibility of the Executive Team to ensure our mission, vision, and core values are aligned and in focus with our United Methodist theology.

The membership of the Executive Team shall be:

Bishop
Dean of the Cabinet
Director of Connectional Ministries and Assistant to the Bishop
Treasurer
Lay Leader
President of the Council on Finance & Administration
Wesley Scholar*
President/CEO, United Methodist Foundation of Arkansas*
One additional layperson named by the Bishop

*Voice without vote

—— †——

EXTENDED CABINET

Purpose

The purpose of the Extended Cabinet shall be to act as the central team that develops and implements ministry and mission strategies of the Arkansas Annual Conference. It shall also serve as the body to which all financial requests for ministry resources are submitted. The Director of Connectional Ministries will have primary responsibility to receive requests. It will be the responsibility of the Extended Cabinet to present a budget to the Council of Finance and Administration with a listing of ministry priorities and rationale for budget requests.

Structure

The membership of the Extended Cabinet shall be:

Bishop
District Superintendents
Director of Connectional Ministries and Assistant to the Bishop
Treasurer
Director, Center for Clergy and Lay Excellence
Director, Center for Technology

Lead Facilitator, Network for Holiness of Heart and Life
Lay Leader
Director of Communications
*Wesley Scholar
*President/CEO, United Methodist Foundation of Arkansas
(*would be called upon as needed and at the discretion of the Bishop)

—— † ——

APPOINTIVE CABINET
¶ 429

Purpose

Working with the Bishop, the appointive cabinet facilitates and administers the appointive process. The extended cabinet considers matters relating to coordination, implementation, or administration of the conference program, and other matters.

Structure

The membership of the Appointive Cabinet shall be determined by the presiding Bishop to address the missional needs of the Annual Conference.

—— † ——

LEADERSHIP TABLE

Purpose

The Leadership Table shall resource and facilitate ministry networks to strengthen local church ministries.

Structure

The Leadership Table shall be composed of the chairs of the conference boards and agencies and the coordinators of ministries within those entities under the guidance of the Director of Connectional Ministries.

—— † ——

BOARD OF DISCIPLESHIP
(¶630, 645)

Purpose

The Board of Discipleship shall:

- Identify, evaluate, and promote effective educational material and systems for making disciples
- Provide guidance/learning for district and local church worship leaders
- Increase the evangelistic passion and effectiveness of all congregations toward the goal of every United Methodist being a witness for Christ
- Plan and promote a comprehensive program of stewardship for all ages
- Plan and promote spiritual formation and the development of the devotional life for all ages
- Maintain the connectional relationship to the General Board of Discipleship
- Provide for the connectional relationship mandated by ¶645.

Structure

The Board of Discipleship is composed of a chairperson, an assigned member of the conference staff, a cabinet representative, and coordinators of ministries in each of the following areas:

- Education (¶630.2)
- Evangelism (¶630.3)
- Worship (¶630.4)
- Stewardship (¶630.5)
- Spiritual Formation (¶630.6)
- Small Membership Church (¶645)

The chairperson and ministry-area coordinators shall be nominated by the Conference Nominating Committee and elected by the Annual Conference. Any member of the General Board of Discipleship residing within the conference shall be an ex-officio member of the Conference Board of Discipleship. The board may select one of its members as a Spiritual Guide.

—— †——

BOARD OF LAITY ¶631

Purpose

To coordinate an effective ministry of the laity in the Arkansas Conference by:

- Promoting and serving as a resource to the ministry of the laity
- Facilitating and encouraging collaboration and communication among the various task forces into which the ministry of the laity is organized
- Studying the needs and opportunities for lay ministry and engaging in strategic planning to meet those needs and to enable laity to become full partners in ministry
- Providing organization, direction, and support for the development of local church leaders
- Coordinating the Lay Speaking ministries of the Conference
- Maintaining the connectional relationships mandated by ¶631 of the Book of Discipline.

Structure

The conference lay leader shall be the chair of the Arkansas Conference Board of Laity and shall be an ex-officio member of all task forces organized within the Board.

The membership of the Arkansas Conference Board of Laity shall be as follows:

- Conference Director of Lay Speaking Ministries (¶631.6(d))
- The District Lay Leaders
- The chairpersons, team leaders or coordinators of such other lay ministry task forces which may be created by the conference or which may be created from time to time by the Arkansas Conference Board of Laity to meet short-term needs in the area of lay ministry.

—— †——

CONFERENCE LAY LEADER ¶607.9

Purpose

The conference lay leader is the elected leader of conference laity. The lay leader will have responsibility for fostering awareness of the role of the laity in achieving the mission of the Church and for enabling and supporting lay participation in the planning and decision-making processes of the Annual Conference, district, and local church.

Structure

The lay leader shall be a member of the Annual Conference, the Conference Nominating Committee, the conference Committee on Episcopacy, and the Annual Conference Planning Committee; and may be designated by virtue of office to membership on any conference agency by the Annual Conference.

The conference lay leader shall be the chairperson of the conference board of laity and shall relate to the organized lay groups in the conference and support their work and help them coordinate their activities.

The conference lay leader shall be nominated by the conference nominating committee and elected by the Annual Conference and may serve no more than two consecutive quadrennia.

—— †——

BOARD OF ORDAINED MINISTRY
¶ 635

Purpose

The board shall organize in such manner as to care for its responsibilities, including the needs of certified persons, diaconal ministers, local pastors, provisional and associate members, deacons, and elders. The organization of the board shall include a committee to fulfill the governance responsibilities for diaconal ministers (see Book of Discipline, 1992, ¶¶301–317 and 734) and shall provide for certification in specialized ministries under the guidelines of the General Board of Higher Education and Ministry (see ¶1421). The board may include in its organization a division of deacons and a division of elders.

Structure

In addition to the membership specified by the Book of Discipline, membership shall include:

- At least six ordained elders and deacons in full connection.
- When possible, at least two associate members or local pastors who have completed the course of study shall be included as members of the Board with voice but no vote.
- At least one-fifth (but not more than one-third) laypersons, which may include diaconal ministers.
- Membership shall include women and ethnic persons, at least one ordained clergyperson in the retired relationship, at least one ordained clergyperson in extension ministry, and two district superintendents named by the bishop to represent the cabinet. Two-thirds of members who are elders shall be graduates of seminaries listed by the University Senate.

Members shall be nominated by the Bishop after consultation with the chairperson of the Board, the Executive Committee of the Board of Ordained Ministry, and the cabinet. In addition there shall be one representative of each District Committee on Ordained Ministry named by the District Committee. The director of the Extension Course of Study School shall be an ex-officio member without vote.

The board shall organize by electing from its membership a chairperson, vice-chairperson, secretary, treasurer, executive registrar, memoirs secretary, and division chairs. Other officers shall be appointed by the chairperson.

The Executive Committee shall be elected according to the current Book of Discipline.

The board is divided into classes that may serve a maximum of three consecutive four-year terms. The Executive Committee is responsible for reporting expired terms to the Bishop who shall consult with the Board Chairperson and the Cabinet in making nominations to the Annual Conference (¶635.1.a).

—— †——

COMMITTEE ON EPISCOPACY & EPISCOPAL RESIDENCE
¶ 637 638

Purpose

The functions of the conference Committee on Episcopacy & Episcopal Residence shall be to:

- Support the bishop of the area in the oversight of the spiritual and temporal affairs of the Church
- Be available to the bishop for counsel
- Assist in the determination of the episcopal needs of the area
- Keep the bishop advised concerning conditions within the area as they affect relationships between the bishop and the people
- Interpret to the people of the area and to conference agencies the nature and function of the episcopal office
- Engage in annual consultation and appraisal of the balance of the bishop's relationship and responsibilities
- Report needs for episcopal leadership to the jurisdictional committee on episcopacy
- Make recommendations to the Annual Conference regarding the purchase, sale, or rental of

the episcopal residence

- Prepare and forward the General and Conference Councils on Finance and Administration an annual budget covering the cost of the episcopal residence
- Supervise expenditure of funds and give oversight to all matters related to the episcopal residence (¶638).

Structure

The members shall consist of three laywomen, three laymen, three clergy, and three at-large members. These persons shall be nominated by the conference Nominating Committee and elected by the Annual Conference. Three additional members shall be appointed by the Bishop. Five members shall be clergy. One of the lay members shall be the Conference Lay Leader. One of the lay members shall be a member of the Jurisdictional Episcopacy Committee. One of the clergy members shall be a member of the Jurisdictional Episcopacy Committee.

—— †——

CONFERENCE NOMINATING COMMITTEE
¶610.5

Purpose

Except as otherwise indicated by the Book of Discipline or the Standing Rules of the Arkansas Conference, the Conference Nominating Committee shall identify and nominate all members and chairpersons of the Annual Conference boards, teams, commissions and committees, the Conference Lay Leader, the Conference Secretary, and the Conference Statistician.

Structure

Membership shall include one clergy and one lay member from each district and two cabinet representatives. The following shall serve as ex-officio members with vote: The Bishop, Conference Lay Leader, President of the Conference Council on Youth Ministries, and Chairperson (or representative) of the Committee on Ethnic and Language Concerns. The Director of Connectional Ministries shall serve as ex-officio without vote. The Committee shall reflect racial, ethnic, and gender diversity. They shall be elected by the conference for terms of four years.

Nominations shall be received from each District Nominating Committee. Nominations for membership on the Conference Nominating Committee shall be received from the District Nominating Committee and elected by the Annual Conference. Additional nominations may come from the floor. Elected members may serve a maximum of four consecutive years as long as they continue to live within the bounds of the district. If an elected district member moves out of the district mid-year, they will continue serving on this committee until their successor is elected at the next conference session.

Persons completing their elected term are ineligible to serve on the Nominating Committee until the passage of at least four years.

Any vacancy occurring between sessions of the Annual Conference shall be filled for the remainder of the term at the succeeding session of the Annual Conference in the same manner as described above.

The committee shall organize, by electing from within its membership, a chairperson, a vice-chairperson, a secretary, and such other officers as it may deem necessary.

If a member representing a district is unable or unwilling to attend meetings, the District Superintendent may name a substitute to insure that the district is represented.

Process

All nominees shall be consulted regarding their nomination. The right to nominate from the floor of the Annual Conference session shall not be abridged. "In the nomination and election of the membership of councils, boards, and agencies of the Annual Conference, special attention shall be given to the inclusion of clergywomen, youth (¶256.3), young adults, older adults, persons from churches with small memberships, persons with disabilities, and racial and ethnic persons, in keeping with policies for general Church agencies. It is further recommended that the membership of such agencies, except for

the Board of Ordained Ministry, include one-third clergy, one-third laywomen, and one-third laymen, who are professing members of local churches." (¶610.5) Attention shall also be given to geographical representation.

—— † ——

OUTDOOR MINISTRIES
Non-disciplinary

Purpose

The Committee on Outdoor Ministries is responsible to provide experiences in outdoor settings that enable persons of all ages to become disciples for Jesus Christ and to grow in their faith.

Structure

Membership of the committee: voting members would include one representative from each of the districts to be nominated by the Conference Nominating Committee, one representative from each of the five outdoor ministry site boards, and a chairperson. Directors of each facility would serve as advisors without vote.

Process

This Committee shall meet to consider and recommend such issues as:

- Visioning for Outdoor Ministries
- Legal responsibility and accountability
- Risk management
- Program support and training
- Apportionment need and capital funding
- Any other outdoor ministry issues and concerns.

—— † ——

BOARD OF HIGHER EDUCATION AND CAMPUS MINISTRY
¶ 634

Purpose

The Conference Board of Higher Education and Campus Ministry shall:

- Interpret and promote the United Methodist ministries in higher education that are supported by the general Church and those specifically related to the Annual Conference
- Provide for the connectional relationship between the Division of Higher Education of the General Board of Higher Education and Ministry and the Conference, district, and local church as mandated by ¶634
- Provide for a ministry in higher education related to the objectives and scope of work of the General Board of Higher Education and Ministry and the Division of Higher Education.

Structure

Membership of the Board of Higher Education and Campus Ministry shall include a chairperson and two representatives from each district nominated by the Conference Nominating Committee and elected by the Annual Conference. In addition, there shall be one representative from each Wesley Foundation, one representative from the campus ministry at Hendrix College named by the President of Hendrix College, and one representative of the campus ministry at Philander Smith College named by the President of Philander Smith College. The campus minister from each campus and the Conference Director of Connectional Ministries shall be ex-officio members without vote. In addition, any member of the General Board of Higher Education and Ministry from the Annual Conference shall be a member of the Conference board.

Wesley Foundation Boards

Membership will be appointed by each local board and presented to each Annual Conference for approval. A majority of members of Wesley Foundation Boards shall be active members of a United Methodist Church in Arkansas.

—— † ——

BOARD OF GLOBAL MINISTRIES
¶ 633, 642

Purpose

The Conference Board of Global Ministries (BOGM) is responsible to maintain the connectional relationship and provide for global ministries responsibilities related to the objectives and scope of the General Board of Global Ministries. The Board shall:

- Interpret the programs and plans of the General Board of Global Ministries to the Annual Conference
- Promote emphases on global ministries
- Undergird the total program of the General Board of Global Ministries with education, constructive evaluation, and communication
- Develop a spirit of mission and participation in Global Ministries within the Conference
- Coordinate Volunteer In Mission (VIM) opportunities
- Develop, disseminate, and oversee the Conference Disaster response plan
- Develop or provide resources for Christian Unity and Interreligious engagement (¶642)
- Coordinate opportunities for mission service through the General Board of Global Ministries
- Supervise the work of Parish & Community Development (¶633.5)
- Maintain the connectional relationships mandated by ¶633
- Coordinate New Church Development and "Catch the Vision" (¶259).

Structure

The membership of the Conference Board of Global Ministries shall include a Chairperson, the Conference Secretary of Global Ministries and the District Secretaries of Global Ministries who shall be nominated by the Conference Nominating Committee and elected by the Annual Conference, and the Mission Coordinator of Education and Interpretation of the Conference United Methodist Women.

The Board shall designate a coordinator (or coordinators) for Volunteer In Mission opportunities, a coordinator (or coordinators) of missionary personnel, a coordinator (or coordinators) for disaster response, a coordinator (or coordinators) for ecumenical and interreligious concerns, and a coordinator (of coordinators) of Parish and Community Development. In addition, any member of the General Board of Global Ministries from the Annual Conference shall be an ex-officio member of the Conference board.

—— † ——

CONFERENCE SECRETARY OF GLOBAL MINISTRIES
¶ 633.3

Purpose

The conference secretary of global ministries shall work with the chairperson of the conference Board of Global Ministries to relate the Annual Conference Board of Global Ministries to the objectives and scope of work of the General Board of Global Ministries.

Structure

The secretary of global ministries shall be nominated by the Conference Nominating Committee and elected by the Annual Conference and will be a member of the Board of Global Ministries.

—— † ——

CONFERENCE BOARD OF CHURCH AND SOCIETY
¶629, 653

Purpose

The Board of Church and Society works to implement the Social Principles of the United Methodist Church. It shall give focus to ministries with the poor, and shall provide awareness of, and advocacy for, the role of persons with disabilities. It shall maintain the connectional relationships mandated by ¶629 and¶ 653 of the Book of Discipline.

Structure

The Membership of the Conference Board of Church and Society shall consist of a chairperson, one representative from each district, the UMW Mission Coordinator for Social Action, and one at-large member nominated by the Conference Nominating Committee and elected by the Annual Conference. The membership shall include persons with disabilities. The board will be half clergy and half laity. The Board will elect a secretary from its members.

The members of the Board shall organize themselves into committees to work on the various issues of concern to the Board as outlined in the Social Principles, including local, state, national, and international issues.

The Board shall include a coordinator (or coordinators) of Peace with Justice Ministries.

In addition, the Board shall include a coordinator (or coordinators) of disability concerns.

—— † ——

CONFERENCE COMMISSION ON RELIGION AND RACE
¶643

Purpose

Key responsibilities of the Conference Commission on Religion and Race are to:

- Provide resources and training to enable the work of the local church ministry area of religion and race
- Examine ethnic representation on all of the conference boards, agencies, commissions, and committees, as well as the governing boards of related institutions (After such an examination, appropriate recommendations for total inclusiveness should be made to the Annual Conference)
- Work with Annual Conference boards and agencies as they seek to develop programs and policies of racial inclusiveness and to follow the general guidelines and structure of the General Commission on Religion and Race as outlined in ¶¶ 2002 and 2008
- Celebrate the creative richness of cultural variety
- Transcend cultural limitations and barriers with the love of Christ
- Share power equitably among all groups
- Promote both representation and participation by all groups
- Ensure processes, procedures, and results attuned to the needs and desires of all groups
- Secure resources and designs policies to benefit all
- Make the needs of the poor and powerless the priority.

Structure

Membership shall include a chairperson and one member from each district to be represented by racial and ethnic minority persons. Selection of commission members shall ensure adequate representation of women, youth, young adults, older adults, and people with disabilities. Members of the General Commission on Religion and Race residing in the Annual Conference shall be ex-officio members of the Annual Conference Commission on Religion and Race with vote. The commission chairperson and members shall be nominated by the Conference Nominating Committee and elected by the Annual Conference.

—— † ——

COMMISSION ON STATUS AND ROLE OF WOMEN

¶ 644

Purpose

The Commission on Status and Role of Women shall:

- Be informed about the status and role of all women in the total life of the church and the local church
- Assure the achievement of full participation of women in the decision-making structures in all levels of the Annual Conference
- Develop ways to inform and sensitize the leadership within the conference at all levels on issues that affect women
- Focus on major priorities of issues related to women
- Advise the general commission about the progress and effectiveness of the above efforts
- Maintain the connectional relationships mandated by ¶644.

Structure

Membership will include one representative from each district, and a chairperson, who shall be a woman, to be nominated by the Conference Nominating Committee and elected by the Annual Conference. In addition, there shall be a representative from the United Methodist Women and the Board of Laity.

—— † ——

COMMITTEE ON ETHNIC AND LANGUAGE CONCERNS

¶ 632, 654

Purpose

The Committee on Ethnic and Language Concerns shall collaborate with the existing structures of the Annual Conference in order to implement, evaluate, and update the Annual Conference of its comprehensive plan as it relates to ethnic issues. The Committee will consult with and assist other conference entities in training and implementation of matters related to ethnic local churches. The committee shall maintain the connectional relations mandated by ¶632 and ¶ 654. Additionally, this committee shall be charged with implementing all General Conference emphases related to:

- National Hispanic Plan
- Strengthening the Black Church for the 21st Century
- National Korean Ministry Plan
- Native American Ministries (¶654)
- Other ethnic programs emanating from the General Conference.

Structure

The membership shall include:

- Chairperson to be nominated by the conference nominating committee and elected by the Annual Conference
- One representative from each district appointed by the District Superintendent.
  Race, gender, and age shall be taken into consideration, with special attention to ensure that the committee represents the racial make-up of ethnic groups within the Arkansas Conference (Asian Americans, African Americans, Hispanic Americans, Pacific Islanders, and Native Americans). At no time shall ethnic persons make up less than 51% of the persons represented on the committee.

Representatives without vote:

- A representative of the Conference Staff
- One representative from Conference Commission on Religion and Race (chairperson or designee) to act as liaison
- Liaison(s) to other bodies as needed to accomplish the committee's work.

——† ——

UNITED METHODIST WOMEN

¶ 647

Purpose

The organized unit of the United Methodist Women shall be a community of women whose purpose is to know God and to experience freedom as whole persons through Jesus Christ; to develop a creative, supportive fellowship; and to expand concepts of mission through participation in the global ministries of the church.

Structure

The function of the conference organization of United Methodist Women shall be to work with the district organizations and the local units of United Methodist Women in developing programs to meet the needs and interest of women and the concerns and responsibilities of the global church; to encourage and support spiritual growth, missionary outreach and Christian social action; and to promote the plans and responsibilities of the Women's Division (Article 2, Constitution of United Methodist Women in the Conference, Book of Discipline, ¶644).

Officers are: President, Vice President, Secretary, Treasurer, Mission Coordinators - Spiritual Growth, Education and Interpretation, Membership, Nurture & Outreach and Social Action, Secretary for Program Resources, Communications Coordinator, Committee on Nominations, District Presidents, a Director of Women's Division living in the conference, and any UMW Jurisdictional Officers/Committee Members. All officers are nominated by the United Methodist Women's Committee on Nominations and elected at the Conference United Methodist Women's annual meeting.

—— † ——

UNITED METHODIST MEN

¶ 648

Purpose

The purpose of the United Methodist Men shall be to:

- Build and support district organizations of United Methodist Men
- Empower personal witness and evangelism by men
- Enable outreach in individual and group mission and ministry by men
- Encourage and support spiritual growth and faith development by men
- Promote the objectives of the General Commission on United Methodist Men.

Structure

- The conference lay leader (or his/her designated representative) shall be a member of the conference United Methodist Men structure.
- The conference United Methodist Men shall organize in a manner consistent with its purposes stated above. There shall be an annual meeting of the conference organization of United Methodist Men, at which time there shall be presented an annual report and a program plan designed to meet the purposes of the conference United Methodist Men and the needs of men in the conference. Officers shall be elected at the annual meeting.
- The voting body of the conference United Methodist Men shall be determined by the organization's bylaws but shall include the conference officers of United Methodist Men and the president of each district United Methodist Men organization.
- The conference United Methodist Men organization shall have the authority to promote its work in accordance with its bylaws, the policies of the Annual Conference and the policies of the General Commission on United Methodist Men.

—— † ——

COORDINATOR OF CHILDREN'S MINISTRIES

Purpose

The Conference Council on Children's Ministries will strengthen the children's ministries in the local churches and districts across the conference by:

- Using our connectional ties to act as a resource for information, training and support to all congregations serving children and families in Arkansas.
- Connecting people involved in local church children's ministry through media and technology.
- Equipping children's ministry leaders to effectively communicate the Gospel to children by providing education and resources that are age and developmentally appropriate and culturally relevant.

Structure

The membership of the Conference Council on Children's Ministries shall include a conference coordinator, nominated by the Conference Nominating Committee and elected by the Annual Conference. The Coordinator is expected to identify and enlist Council members from across the Conference with expertise in specific areas of children's ministry including but not limited to technology, child care, music, small attendance congregations, large attendance congregations, curriculum and safe sanctuaries.

—— † ——

CONFERENCE COUNCIL ON YOUTH MINISTRIES ¶649

Purpose

The Conference Council on Youth Ministries will strengthen the youth ministries in the local churches and districts across the conference by:

- Bringing together young people from across the state to a variety of events and camps to help meet their needs as young Christians
- Developing personal faith and commitment to the Christian gospel through experiences usually not available in local or district settings
- Experiencing bonds of Christian fellowship with youth and adults
- Participating in service, outreach, and study activities
- Provide for the connectional relationships mandated by ¶649.

Structure

Membership shall include a conference coordinator, nominated by the Conference Nominating Committee and elected by the Annual Conference, four youth from each district (President, Youth Service Fund Representative/Project Review Committee, two at-large representatives), and the district coordinators. Resource adults may be added as needed. The Conference Coordinator of Youth Ministries shall serve as a staff resource.

—— † ——

CONFERENCE COUNCIL ON YOUNG ADULT MINISTRIES ¶ 650

Purpose

The Conference Council on Young Adult Ministries will strengthen the young adult ministries in the local churches and districts across the conference by developing young adult ministries planned for and by young adults.

Structure

The membership of the Conference Council on Young Adult Ministries shall be young adults (ages 19 - 35) and shall include a Coordinator of Young Adult Ministries, one representative from each district, and at-large members as needed to accomplish the Council's ministries. The Coordinator and district members shall be nominated by the Conference Nominating Committee and elected by the Annual Conference.

—— † ——

CONFERENCE COUNCIL ON ADULT, SINGLES, FAMILY, AND OLDER ADULT MINISTRIES ¶651

Purpose

The Conference Council on Adult, Singles, Family, and Older Adult Ministries is responsible for developing comprehensive ministries for and with adults, including:

- Identifying adult ministry within the state of Arkansas
- Studying, designing, and implementing programs and workshops that address the issues of adults, such as parenting, marriage, and spiritual gifts assessments.

Structure

The membership of the Conference Council on Adult, Singles, Family, and Older Adult Ministries shall include a chairperson, a coordinator of Adult Ministries, a coordinator of Singles Ministries, a Coordinator of Family Ministries, and a Coordinator of Older Adult Ministries. The coordinators shall be nominated by the Conference Nominating Committee and elected by the Annual Conference. The Coordinators may recruit at-large members as needed.

—— † ——

COUNCIL ON FINANCE AND ADMINISTRATION ¶¶ 611 to 618

Purpose

The purpose of the Council on Finance and Administration shall be to develop, maintain and administer a comprehensive and coordinated plan of fiscal and administrative policies, procedures, and management services for the Annual Conference.

Structure

The Council members will be nominated by the Conference Nominating Committee and elected by the Annual Conference. The Council shall be composed of twenty-one (21) members. There will be at least one more lay person than clergy included on the Council. Members will be elected to four-year terms of office. Those whose terms have expired will be eligible to be elected to one additional four-year term. Churches of fewer than 200 members shall be represented on the council. Ex-officio members of the council (without vote) shall be (1) the conference treasurer, (2) any member of the General Council on Finance and Administration who resides in Arkansas, (3) the presiding Bishop (4) a Cabinet representative and (5) the Conference Director of Ministries. The Council will elect from its voting membership a president, vice-president, and secretary.

—— † ——

CONFERENCE TREASURER ¶ 619

Purpose

The Conference Treasurer shall carry out those duties described in various paragraphs of the Book of Discipline and those assigned by the Annual Conference.

Structure

The Conference Treasurer shall be nominated by the Conference Council on Finance and Administration and elected by the Annual Conference.

Process

The Conference Treasurer is responsible to the Annual Conference through the Council on Finance and Administration.

—— † ——

CONFERENCE STATISTICIAN

¶ 603.7

Purpose

The Conference Statistician shall carry out those duties described in the Book of Discipline and those assigned by the Annual Conference. The statistician shall make all statistical data and information available to the Annual Conference.

Structure

The Conference Statistician shall be nominated by the Conference Nominating Committee and elected by the Annual Conference every quadrennium.

Process

The Conference Statistician is responsible to the Annual Conference through the Council on Finance and Administration.

—— † ——

CONFERENCE SECRETARY

¶¶ 603.7, 606, 502.4-.6, 1313.3c

Purpose

The Conference Secretary shall carry out those duties described in various paragraphs of the Book of Discipline and those assigned by the Annual Conference and shall be responsible for annual review of the Arkansas Conference Rules of Order and for recommending them for adoption at the beginning of each Annual Conference.

Structure

The Annual Conference shall elect a conference secretary every quadrennium.

Process

The Conference Secretary is responsible to the Annual Conference through the Conference Planning Committee.

—— † ——

CONFERENCE CHANCELLOR

¶¶ 602.10, 603.8

Purpose

The Conference Chancellor and Associate Chancellor(s) shall serve as the legal advisor(s) to the Bishop and the Annual Conference.

Structure

The Conference Chancellor shall be nominated by the Bishop and elected by the Annual Conference. Upon the recommendation of the Bishop, Associate Chancellor(s) may be nominated by the Bishop and elected by the Annual Conference.

—— † ——

CONFERENCE BOARD OF TRUSTEES

¶¶ 2512 to 2516

Purpose

The Conference Board of Trustees shall perform such duties as defined in the Book of Discipline and those assigned to it by the Annual Conference.

Structure

"The board shall consist of twelve persons," nominated by the Conference Nominating Committee and elected by the Annual Conference. "It is recommended that one-third be clergy, one-third laywomen, and one-third laymen, in accordance with the provisions of ¶610.5. Said persons must be of legal age as determined by law, and lay members shall be members in good standing of local churches within the bounds of the conference." ¶2512.1 "They shall be elected by the conference for terms of

four years, and shall serve until their successors have been elected; provided, however, that existing incorporated trustees of any Annual Conference may continue unaffected while the charter or articles of incorporation are amended to bring them into conformity with this paragraph." ¶2512.1 "Vacancies occurring between sessions of the Annual Conference shall be filled as follows: upon nomination by the Conference Nominating Committee, the District Superintendents shall, by majority vote, elect a trustee to serve until the next annual meeting of the trustees. Vacancies shall be filled by the Annual Conference for the unexpired term." ¶2512.2

Serving ex-officio without vote: the Conference Treasurer.

—— † ——

BOARD OF PENSION AND HEALTH BENEFITS
¶ 639

Purpose

The Conference Board of Pension and Health Benefits is charged with the work of providing for and contributing to the support, relief, assistance, and pensioning of clergy and their families, other church workers, and lay employees of the United Methodist Church, its institutions, organizations, and agencies within the Annual Conference, except as otherwise provided for by the General Board of Pensions and Health Benefits. (¶ 639, 2008 Book of Discipline.)

It is further charged with administering a comprehensive health insurance program, selected by the Annual Conference, for active and retired clergy of the Annual Conference and for full-time lay employees of local churches. (¶639.7)

Structure

The membership of the Board shall be composed of not less than fifteen members: one-third laywomen, one-third laymen, and one-third clergy. They shall be elected for a term of eight years and arranged in classes as determined by the Annual Conference. In addition thereto, any clergy member of the conference or any lay member of the church within the conference who is a member of the General Board of Pension and Health Benefits shall be a member of the Board. A vacancy on the membership of the Board may be filled by the Board for the remainder of the conference year in which the vacancy occurs, subject to the same qualifications before provided; and at its next session the conference shall fill the vacancy for the remainder of the unexpired term. (The vacancy shall be filled in consultation with the Conference Nominating Committee.) In addition, a Cabinet representative shall serve as ex officio members without vote. The Board shall organize by electing a chairperson, a vice-chairperson, and secretary who shall serve during the ensuing quadrennium or until their successors shall have been elected and qualified. The officers shall constitute the Executive Committee provided, however, that three members may be added thereto by the Board. The duty of the Executive Committee shall be to administer the work of the Board during the conference year in the interim between regular or special meetings of the Board.

The board may organize itself into a Division of Pensions and a Division of Group Insurance in order to address distinct concerns. The entire Board shall meet at least annually.

The office of the Treasurer may be combined with that of Administrative Secretary. The Administrative Secretary may be a person who is not a member of the Board, in which case the person shall be an ex officio member of the Board and the Executive Committee, without vote. Calls for special meetings of the Board shall be issued by the Secretary on request of the chairperson, or the vice-chairperson when the chairperson is unable to act.

—— † ——

CONFERENCE SESSION PLANNING COMMITTEE
Non-disciplinary

Purpose

The Conference Session Planning Committee shall:

- Develop and approve the Annual Conference agenda, in consultation with the Bishop

- Set Annual Conference registration fees
- Recommend a balanced budget for the upcoming Annual Conference session to the Council on Finance and Administration
- Advise the Bishop on setting dates for the Annual Conference session
- Advise the Bishop on the selection of the Conference preacher
- Research and advise the Annual Conference on selection of future meeting sites.
- Advise and approve plans of the worship committee for the Annual Conference session
- Maintain a checklist of local host responsibilities
- Review and approve an evaluation process
- Review evaluations of the previous session prior to planning the next session.

Structure

Membership of the Conference Session Planning Committee shall be:

- Bishop, who shall serve as chairperson
- Conference lay leader, who shall serve as vice-chairperson
- Conference secretary, who shall serve as secretary
- Worship Coordinator (Board of Discipleship)
- Director of Connectional Ministries
- Conference Treasurer
- Coordinator of Spiritual Growth, Conference United Methodist Women
- Host District Superintendent
- Two representatives of the host committee for the forthcoming session, selected by the host District Superintendent
- Four lay persons from the Board of Laity, selected by the conference lay leader in consultation with the Bishop
- Two ethnic minority persons.

—— † ——

COMMISSION ON ARCHIVES AND HISTORY

¶ 641

Purpose

The Commission on Archives and History shall collect and preserve the historically significant records of the Annual Conference and its agencies, encourage and assist the local churches in preserving their records, provide for the permanent safe keeping of the historical records of all abandoned and discontinued churches, and perform other functions as outlined in the Book of Discipline. The Commission shall coordinate and oversee the work of the United Methodist Museum of Arkansas and the United Methodist Historical Society of Arkansas.

Structure

The membership of the Commission on Archives and History shall be composed of a chairperson; one representative from each district; four at-large members to be nominated by the Conference Nominating Committee and elected by the Annual Conference; the chair and one member of the United Methodist Museum of Arkansas Committee, selected by the Museum Committee; and the chair and one member of the United Methodist Historical Society of Arkansas, selected by the Historical Society. The Archivist and any General or Jurisdictional Commission members within the bounds of the conference shall serve as ex-officio members.

—— † ——

COMMISSION ON COMMUNICATIONS

¶ 646

Purpose

"The Commission on Communications shall be a service agency to meet the communication, publication, multimedia, public and media relations, interpretation, and promotional needs of the Annual

Conference and to maintain the connectional relationship. It will be responsible for providing resources and services to conference agencies, districts, and local churches in the field of communication. The Commission shall have a consultative relationship with agencies and bodies within the conference structure." 2000 Book of Discipline

Responsibilities include:

- Interpret to local churches the programs and benevolent causes of the general church and Annual Conference
- Promote and supervise the *Arkansas United Methodist* and other approved publications of the United Methodist Church
- Provide training for the local churches, the districts, and the Annual Conference.

Structure

The Conference Committee on Communications shall include a chairperson, one representative from each district, and at-large members as needed to accomplish the Commission's work. The chairperson and district members shall be nominated by the Conference Nominating Committee and elected by the Annual Conference. At-large members may be added by vote of the Commission. The Conference Director of Communications and Editor of the *Arkansas United Methodist* shall be ex-officio members without vote.

Process

Members should have experience and/or interest in some field of communications or publishing, including newspaper, television, radio, public relations or marketing.

—— † ——

COMMITTEE ON REVIEW AND RESEARCH
Non-disciplinary

Purpose

The Committee on Review and Research shall:

- Ensure changes in the conference structure that are mandated by the General Conference and are published in each subsequent edition Book of Discipline
- Review all resolutions presented to the Annual Conference that call for changes in the Structure or the Standing Rules and recommend concurrence or non-concurrence when presented for vote.

Structure

The Committee on Review and Research shall include a chairperson, one representative from each district, and three at-large members. The chairperson and members shall be nominated by the Conference Nominating Committee and elected by the Annual Conference.

—— † ——

COMMISSION ON EQUITABLE COMPENSATION
¶ 625

Purpose

The Commission on Equitable Compensation shall support full-time clergy serving as pastors in the charges of the Annual Conference by:

- Recommending conference standards for pastoral support
- Administering funds to be used in compensation supplementation
- Providing counsel and advisory materials on pastoral support to District Superintendents and to pastor-parish relations committees
- Maintaining the connectional relationships mandated by ¶625 of the Book of Discipline.

Structure

The membership of the Commission on Equitable Compensation shall be composed of an equal number of lay and clergy including a chairperson, one lay person and one clergy from each district nominated by the Conference Nominating Committee and elected by the Annual Conference. Of these

at least one lay and one clergy shall be from churches of fewer than 200 members. The membership shall also include the Chairperson or representative of the Ethnic and Language Concerns Committee, the Coordinator of Parish and Community Development, a cabinet representative, and the Chair of the Board of Ordained Ministry. Additional members may be added to maintain a balance of equal number of lay and clergy as required by the Book of Discipline.

- The Commission will hold membership in the National Association of Conference Commissions on Equitable Compensation.

—— † ——

COMMITTEE ON INVESTIGATION

¶ 2703

Purpose

The Committee on Investigation shall fulfill the requirements as specified in the Book of Discipline .

Structure

The Committee on Investigation shall consist of four clergy in full connection, three lay persons, and ten alternate members, five of whom shall be clergy persons in full connection and five of whom shall be laypersons. Committee members shall be in good standing and deemed of good character. The Committee shall reflect, racial, ethnic, and gender diversity. The Committee shall be nominated by the presiding Bishop in consultation with the Board of Ordained Ministry and shall be elected quadrennially by the Annual Conference. None of the members shall be members of the Board of Ordained Ministry or Cabinet.

—— † ——

JOINT COMMITTEE ON INCAPACITY

¶¶ 357, 652

Purpose

The Joint Committee on Incapacity shall:

- Determine approved doctors for medical examinations and reports
- Make recommendations on matters related to incapacity
- Assist the General Board of Pension and Health Benefits in its administration of incapacity benefits
- Investigate cases for incapacity leave and report findings to the Conference Board of Ordained Ministry and Conference Board of Pension and Health Benefits.

Structure

The Joint Committee on Incapacity shall be composed of a minimum of two representatives each from the Board of Ordained Ministry and the Conference Board of Pension and Health Benefits who shall be elected by those boards at the beginning of each quadrennium. and a Cabinet representative. The Conference Benefits Officer shall serve as an ex-officio member with voice, but without vote.

The Committee shall organize at the beginning of each quadrennium by the election of a chairperson and a secretary.

—— † ——

ADMINISTRATIVE REVIEW COMMITTEE

¶¶ 636

Purpose

The Administrative Review Committee has one purpose: to ensure that the Disciplinary fair process procedures for involuntary leave of absence, involuntary retirement, involuntary discontinuance from Provisional Membership, or administrative location are properly followed.

Structure

The membership of the Administrative Review Committee shall be composed of three clergy in full

connection and two alternates who are not members of the Cabinet or the Board of Ordained Ministry. The Committee shall be nominated by the Bishop and elected quadrennially by the executive session of clergy members in full connection.

Process

The Administrative Review Committee shall review the process that may lead to action in changes in conference relationship as outlined in the Book of Discipline.

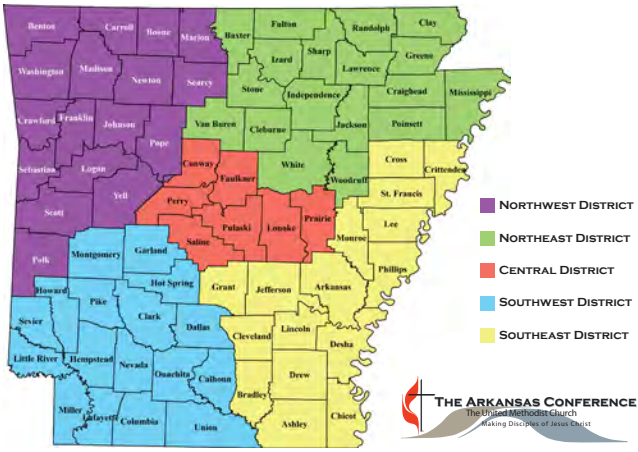

—— † ——

DISTRICT STRUCTURE

(Originally adopted at the June 2012 session.)

—— † ——

DISTRICT LEADERSHIP TEAM

¶ 660

Purpose

Each district shall organize to develop, administer, and evaluate the missional life, advocacy needs, and ministries of the Church in and through the district. The district shall maintain connectional relationships, strengthen ethnic ministries, and provide encouragement, coordination, and support for local churches in their ministries of nurture, outreach, and witness. Many models of ministry are available to the district. Therefore, a district should choose the model of ministry that best enables them to fulfill their responsibilities.

Structure

The membership may include the chairperson, District Superintendent, District Lay Leader, District President of United Methodist Women, District President of United Methodist Men, District President of United Methodist Youth, chairperson of the finance committee, and others as determined by the District Committee on Nominations. The chairperson shall be nominated by the District Committee on Nominations and elected by the District Conference.

—— † ——

DISTRICT CONFERENCE
¶¶ 657 - 658

Purpose

The District Conference shall:

- Receive and act on the report from the District Committee on Nominations and elect persons to offices within the district and those district nominees to Annual Conference agencies
- Receive and act on the reports from the district agencies
- Adopt budgets for the district needs
- Receive a report from the District Superintendent on the "State of the District"
- Apportion the District financial needs to the Churches/Charges of the District by means of a formula approved by the District Conference
- Receive the report of the District Committee on Ministry and issue certificates of candidacy for ordained ministry.

Structure

The membership shall include the District Superintendent as Chairperson, each appointed clergyperson and the lay members of the Annual Conference from each charge in the district, the District Treasurer, the District Lay Leader, and other persons deemed necessary by the District Superintendent.

Process

The District Conference shall meet annually and on the call of the District Superintendent.

—— † ——

DISTRICT NOMINATING COMMITTEE
Non-disciplinary

Purpose

The District Nominating Committee shall nominate persons to fill all of the offices within the District except those given by the Discipline to the District Superintendent for nomination or appointment and to nominate persons from the Districts to serve on Annual Conference agencies.

Structure

The District Nominating Committee shall include the District Superintendent (who shall be the chairperson) and nine members elected by the District Conference (four clergy and five lay) with names of persons placed in nomination from the floor of the District Conference. The committee shall be divided into three, three-year classes, with a class of persons elected annually to a three-year term. No more than one person from a local church may serve on the committee. No elected member may serve two consecutive terms.

—— † ——

DISTRICT LAY LEADER
¶ 659

Purpose

"The District Lay Leader shall have responsibility for fostering awareness of the role of the laity, both within congregations and through their ministries in the home, workplace, community, and world in achieving the mission of the Church, and supporting and enabling lay participation in the planning and decision-making processes of the district and the local churches in cooperation with the District Superintendent and pastors."

Structure

The District Lay Leader is a member of the District Conference, the District Leadership Team, Committee on District Superintendency, the District Committee on Lay Speaking Ministries, the Annual Conference, and the Conference Board of Laity. The District Lay Leader shall be nominated annually by the District Committee on Nominations and elected by the District Conference.

—— † ——

DISTRICT BOARD OF TRUSTEES
¶¶2517, 2523

Purpose

The District Board of Trustees shall hold in trust the district property and report annually to the District Conference concerning the state of the district parsonage and any other property held by the district.

Structure

The membership of the District Board of Trustees shall consist of not fewer than three or more than nine members, having the same qualifications provided for trustees of local churches, who shall be nominated by the District superintendent in consultation with the District Nominating Committee and elected by the District Conference. The chairperson and other officers who may be required shall be elected by the District Board of Trustees.

—— † ——

DISTRICT BOARD OF CHURCH LOCATION AND BUILDING ¶¶ 2518-2523

Purpose

The District Board of Church Location and Building shall investigate all proposed local church building sites, construction, or purchase of a new church or education building or parsonage or remodeling of such building if the cost will exceed 10% of its value, ascertaining that such sites are properly located for the community to be served and adequate in size to provide space for future expansion and parking facilities.

Structure

The District Board of Church Location and Building shall include the District Superintendent and a minimum of six persons and a maximum of nine (1/3 clergy, 1/3 laymen, 1/3 laywomen) and where possible should be inclusive of sex, race, age, and persons with handicapping conditions. The board shall be divided into three classes, 1/3 shall be elected annually for a three-year term. All shall be nominated by the District Superintendent in consultation with the District Nominating Committee and elected by the Annual Conference. A chairperson and a secretary shall be elected annually at the first meeting following Annual Conference. In a geographically large district an additional board may be elected.

—— † ——

DISTRICT COMMITTEE ON LAY SPEAKING MINISTRIES
¶ 667

Purpose

The District Committee on Lay Speaking Ministries is to plan and supervise a program of lay speaking ministries within the district and provide basic and advanced training for lay speakers at the local church and district level as recommended by the General Board of Discipleship, or as approved by the Conference Committee on Lay Speaking Ministries.

Structure

The District Committee on Lay Speaking Ministries is chaired by the District Director of Lay Speaking Ministries. In addition to the director, membership of the committee will include the District Lay Leader, an instructor of lay speaking courses, and the District Superintendent. Others may be added as needed to assure a successful district lay-speaking program. The chairperson shall be nominated by the District Nominating Committee and elected at the District Conference.

—— † ——

COMMITTEE ON DISTRICT SUPERINTENDENCY

¶ 668

Purpose

The Committee on District Superintendency shall support the District Superintendent of the district in the oversight of the spiritual and temporal affairs of the district, with special reference to the district where the Superintendent has responsibilities.

Structure

The membership of the Committee on District Superintendency shall be composed of eleven members, including the District Lay Leader and two persons appointed by the District Superintendent. It is recommended that the remaining members of the committee consist of two laywomen, two laymen, two clergy, and two at-large members, all of whom should be selected with special attention to the representation of racial and ethnic persons, youth, young adults, older adults, and people with disabilities. At least three of the eleven persons shall be clergy, and seven shall be laypersons. The members shall be nominated by the District Committee on Nominations, except for the two appointed by the District Superintendent and elected by the District Conference. The committee shall elect a chairperson, vice-chairperson, and a secretary.

—— † ——

DISTRICT COMMITTEE ON ORDAINED MINISTRY

¶ 665

Purpose

The District Committee on Ordained Ministry shall fulfill all the responsibilities of the Book of Discipline and shall be amenable to the Annual Conference through the Board of Ordained ministry.

Structure

The District Committee on Ordained Ministry shall be composed of a representative from the Board of Ordained Ministry, named by the board after consultation with the District Superintendent, who may be named chairperson; the District Superintendent, who may serve as the executive secretary; and at least six other clergy in the district, including women and ethnic clergy. The clergy shall include elders in full connection, including at least one who has completed the Course of Study; and, where possible, deacons in full connection; and when possible at least one clergyperson who is age 35 or younger. These persons shall be nominated annually by the District Superintendent in consultation with the chairperson or executive committee of the Board of Ordained Ministry and approved by the annual conference. Interim vacancies may be filled by the District Superintendent. At least three professing members of local churches shall be members of the committee with vote, except on matters prohibited by ¶ 33, Article II, in the Constitution, nominated annually by the district superintendent and approved by the Annual Conference.

†‡†



—— † ——

STANDING RULES OF THE ARKANSAS CONFERENCE

(Originally adopted at the June 2012 session.)

1. LAY MEMBERS *{¶602.4 - 602.10}:*

The lay membership of the Annual Conference shall consist of a lay member elected by each charge, diaconal ministers, deaconesses, the conference presidents of United Methodist Women, the conference president of United Methodist Men, the Conference Lay Leader, District Lay Leaders, the Conference Director of Lay Speaking Ministries, the president or equivalent officer of the conference young adult organization, the president of the conference youth organization, the chair of the Annual Conference college student organization, one student from each Wesley Foundation, one student from Hendrix College Campus Ministries, one student from Philander Smith College Campus Ministries, **two** young person**s** between the ages of twelve and seventeen **(one of which shall be currently serving on the District or Conference Council on Youth Ministry)** and **two** young person**s** between the ages of eighteen and thirty from each district to be selected by the District Leadership team or District Nominating Committee in consultation with the District Superintendent. Each charge served by more than one clergy member under appointment (including deacons in full connection for whom this is their primary appointment) shall be entitled to as many lay members as there are clergy members under appointment.

Lay members of the Annual Conference shall participate in all deliberations and vote upon all measures except on the granting or validation of license, ordination, reception into full conference membership, or any question concerning the character and official conduct of ordained ministers, except those who are lay members of the board of ordained ministry. Lay members shall serve on all committees except those on ministerial relations and for the trial of clergy.

When at any time a lay member is excused by the Annual Conference from further attendance during the session, the alternate lay member, if present, shall be seated. The lay member or the alternate shall be the lay member of the Annual Conference, and it shall be the duty of the lay member to report to the local church on actions of the Annual Conference.

2. EQUALIZING LAY AND CLERGY MEMBERSHIP

If the lay membership should number less than the clergy members of the Annual Conference, the Annual Conference shall provide for the election of additional lay members to equalize lay and clergy membership of the Annual Conference according to the following formula:

a. Lay Delegates and Alternate Delegates to General and Jurisdictional Conference
b. Lay Chairpersons of Conference Boards, Committees, and Commissions as elected by the Annual Conference. When the following positions are held by laity: conference treasurer,

conference statistician, conference secretary, and conference ministry staff.

c. When additional lay members are required to equalize representation an equal number of "at large" delegates from each district shall be selected. The Conference Secretary will notify each District Superintendent of the number of persons, if any, to be named Superintendents are encouraged to give consideration to persons from:

- Congregations underrepresented by virtue of size or circumstance
- Elected chairpersons of conference boards and agencies not included above
- Officers of the Conference Board of Laity
- Conference officers of UM Women, UM Men, and Conference Council on Youth Ministries residing within the bounds of a district
- Elected lay persons to general and jurisdictional conference boards and agencies
- District presidents of UM Women, UM Men, and District Councils on Youth Ministry
- Lay members of conference boards and agencies
- Additional youth from each district.

Upon their selection, the District Superintendent shall notify these persons in writing of their delegate status at least 60 days prior to the Annual Conference.

d. The names and addresses of lay members of the Annual Conference elected by the Charge Conferences, as well as any district lay members selected by the district, shall be compiled by the District Superintendents and sent to the Conference Secretary at least 60 days prior to the opening day of the Annual Conference session.

3. **BOARD SERVICE:**

a. Elective membership on any specific board, agency, or committee of the Annual Conference may not exceed two consecutive quadrennia, excepting ex-officio membership unless otherwise prescribed by the Book of Discipline of the UMC. After eight consecutive years on any specific board, agency, or committee of the Annual Conference, no person may return to the same body until the passage of four years, excepting ex-officio membership. Membership begins upon election, with the date noted in the Conference Journal.

b. No person shall be elected by the Annual Conference to serve on more than one Council, Board, Committee, Commission, Agency, etc. at any one time. This does not affect ex-officio positions. The following are exempt from this rule: Conference Nominating Committee, Episcopacy Committee, Annual Conference Planning Committee, Committee on Review and Research, Committee on Investigation, Joint Committee on Incapacity, and Administrative Review Committee.

c. It is recommended that no person shall serve as an elected trustee of more than one United Methodist-related institution of the Arkansas Conference at a time. No one who by virtue of his or her office would be an ex-officio trustee shall serve as an elected trustee of the same agency. The following institutions are subject to this rule: Methodist Family Health; UM Foundation of AR; Methodist Health Systems; Hendrix College; Philander Smith College; Camp Tanako; and Mount Eagle Christian Center.

d. "In the nomination and election of the membership of councils, boards, and agencies of the Annual Conference, special attention shall be given to the inclusion of clergywomen, youth (¶256.3), young adults, older adults, persons from churches with small memberships, persons with disabilities, and racial and ethnic persons, in keeping with policies for general Church agencies. It is further recommended that the membership of such agencies, except for the Board of Ordained Ministry, include one-third clergy, one-third laywomen, and one-third laymen, who are professing members of local churches." (¶610.5)
Special attention shall also be given to geographical representation.

e. Members of general agencies shall serve as ex-officio members of the corresponding Annual Conference agency or its equivalent structure. If this results in a person being a member of more than one Annual Conference agency in violation of either Annual Conference policy or

another provision of the Book of Discipline, the person shall choose the Annual Conference agency on which to serve.

f. "No member or employee of any conference agency and no employee, trustee, or director of any agency or institution participating in the funds of any conference budget shall be eligible for voting membership on the Council on Finance and Administration." (¶611.2)

g. Agencies of the Annual Conference are to keep records of member attendance and participation and report to the Executive Team. The Executive Team may recommend to the Annual Conference that new board/committee members be elected to replace those whose lack of participation inhibits the effectiveness of the board/committee.

4. TASK FORCE SERVICE:

a. Membership on Task Forces shall be inclusive of ethnic minorities and persons from small membership churches. A balance of laymen, laywomen, and clergy shall be the norm.

b. The norm for Task Force membership shall be a broad base of participation from throughout the Conference.

c. Persons are limited to membership on one Conference task force at a given time. Emphasis shall be given to non-consecutive membership from one conference task force to another conference task force.

5. FISCAL YEAR

The fiscal year of the Annual Conference shall be from January 1 to December 31.

6. **CONFERENCE PROCEDURE**

a. **RULES OF ORDER**

Roberts Rules of Order shall be the procedural authority for the Annual Conference when not in conflict with the Book of Discipline of the United Methodist Church.

b. **PRE-CONFERENCE REPORTS**

There shall be a Pre-Conference Journal which shall contain reports of all program agencies of the Conference. This Pre-Conference Journal shall be provided to each member of the Arkansas Conference at least 30 days before the annual session. The Conference Secretary shall be the editor of this publication. The pre-conference reports submitted for inclusion in the Pre-Conference Journal shall be submitted to the Conference Secretary no later than March 15 of each year.

Any report which provides for changes in policy or makes budgetary recommendations, if not printed in the Pre-Conference Journal, shall be reproduced and distributed to the membership of the conference prior to the time scheduled for action in said report. Such items for general distribution shall be prepared and distributed by the sponsoring person or agency at their own expense.

c. RESOLUTION FOOTNOTES

All resolutions, sponsored or non-sponsored, shall contain footnotes that clarify the source of any facts, quotes, or generalizations made within the proposed resolution. These footnotes shall include enough information to allow the conference some level of confidence that the content of the proposed resolution is accurate and reliable. These footnotes shall also include enough information to allow the content of the proposed resolution to be checked for accuracy. All resolutions not printed in the Pre-Conference Journal must be accompanied by a rationale.

PRE-CONFERENCE RESOLUTIONS

Non-sponsored resolutions or petitions, as well as those sponsored by any regular board or standing committee or task force of the Conference, may be included in the Pre-Conference Journal with the approval of the Executive Team. Non-sponsored resolutions must be signed by at least ten voting members of the Annual Conference before they may be considered by

the Executive Team for publication in the Pre-Conference Journal.

FLOOR RESOLUTIONS

Any resolution or petition not printed in the Pre-Conference Journal must be signed by at least ten voting members of the Annual Conference, and distributed in writing to the delegates and lay on the table for twenty-four hours before being debated and acted upon. Such items for general distribution shall be prepared and distributed by the sponsoring person or agency at their own expense.

CONCURRENCE/NON-CONCURRENCE

All resolutions that call for a change in the structure or standing rules, must be submitted to a review by the Committee on Review and Research which will recommend concurrence or non-concurrence.

All resolutions that have financial implications, must be submitted to a review by the Council on Finance and Administration which will recommend concurrence or non-concurrence.

All resolutions that have Social Principle implications, must be submitted to a review by the Board of Church and Society, which will recommend concurrence or non-concurrence.

d. COPY FOR JOURNAL

All copy for the Journal shall be in the hands of the Conference Secretary no later than the close of the Annual Conference session. All material to be published in the journal which does not meet this deadline may be excluded unless specific permission for delay is granted by the Conference Secretary. The Conference Secretary, Dean of the Cabinet, and Conference Treasurer shall be authorized to edit all reports for printing in the Journal.

Addresses delivered to the Conference, except for the Episcopal Address and the Laity Address, shall not be printed in the journal.

All resolutions and reports not printed in the *Pre-Conference Journal* shall be legibly written in duplicate, and shall be in the hands of the Conference Secretary and Presiding Officer before such can be considered by the Conference.

All items for general distribution shall be prepared and distributed by the sponsoring person or agency at their own expense.

e. MOTIONS AND DEBATES

All motions and resolutions made on the floor of Annual Conference shall be legibly written on forms supplied by the Conference Secretary and shall be in the hands of the Conference Secretary and Presiding Officer before any action or vote can be taken by the Conference. Debate on each motion or resolution shall be limited to three two-minute speeches for the motion or resolution and three two-minute speeches against the same (excluding persons rising to points of order, amendments or final summation). A timer shall be used to measure debate at the discretion of the Chair.

f. **MOTIONS INVOLVING EXPENDITURES**

Any proposal is submitted to the Annual Conference which involves the expenditure of funds not included in the Council on Finance and Administration report shall be referred for advice and recommendation to the Council on Finance and Administration. The CF&A will study the proposal and report back to the Annual Conference regarding the source of funding, the impact on the conference budget, and CFA's concurrence or non-concurrence. No new request for unbudgeted expenditures shall be considered on the last day of a Conference Session.

g. LOCATION OF THE ANNUAL CONFERENCE SESSION

Location of our Annual Conference regular sessions will be selected by the Annual Conference Planning Committee and reported to the Annual Conference on a schedule sufficient to secure adequate facilities for meetings and lodging.

7. CONFERENCE EXPENSE FUND

Registration fees and offerings taken at the Annual Conference shall be administered by the

Conference Treasurer and shall be used to defray expenses of the session.

a. CONFERENCE EXPENSES

Expenses of the Annual Conference session shall be paid by funds received from:

i. Registration fees, which shall be set by the Conference Session Planning Committee
ii. Offerings, other than special designated offerings
iii. If necessary, the Conference Administration Fund.

b. RETIRED CLERGY'S EXPENSES

No registration fee shall be required for retired clergy, their spouses or surviving spouses. The expense of retired clergy, spouses, and surviving spouses shall be paid in keeping with the guidelines of the Council on Finance and Administration when the proper vouchers are presented.

c. STUDENTS

No registration fee shall be required for Student Local Pastors or seminary students.

8. CONFERENCE STRUCTURE

The Conference Structure shall be reprinted each year in the Conference Journal, incorporating any changes made during the preceding Annual Conference.

9. DISTRIBUTION OF CONFERENCE JOURNALS

The Conference secretary shall **distribute** a copy of the Conference Journal to active and retired clergy, seminarians, all probationary members, lay members of the Annual Conference, and chairpersons of conference boards, committees, and agencies.

10. TELLERS

Tellers shall be selected in a manner to be determined by the Conference Secretary.

11. PROCEDURES FOR ELECTION OF DELEGATES TO GENERAL AND JURISDICTIONAL CONFERENCE

At the Annual Conference session preceding the year of delegate election, the Conference may adopt rules governing the election of delegates.

12. THE ISSUANCE OF MAILING AND CONTACT LISTS OF MEMBERS OF THE ANNUAL CONFERENCE

Annual Conference mailing or other contact lists of members shall be made available only to Conference boards and agencies, and shall be used only for Annual Conference purposes as determined by the Bishop, the Director of Connectional Ministries, or the Conference Secretary.

13. CLERGY APPOINTMENT CHANGES

a. The Bishop shall designate a moving date for clergy assuming new appointments. Any exceptions to the designated date shall be agreed upon by the District Superintendent and the pastors involved.

b. Clergy who are to move following appointment changes at the Annual Conference shall receive the June compensation from the charge they are leaving; thus the conference appointive year and pay period shall be July 1 through June 30.

14. CHANGES TO STANDING RULES

Any proposal to change the Standing Rules shall lay on the table overnight, and then its passage shall require a 3/4 vote of those present and voting.

†††

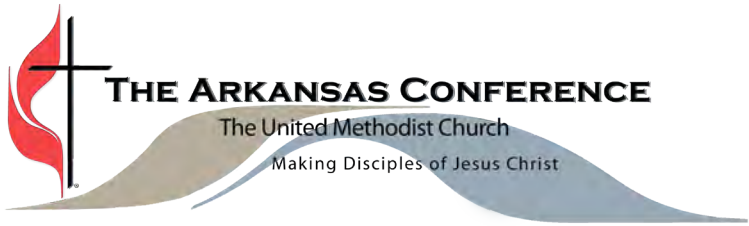

†††

POLICY STATEMENTS OF THE ARKANSAS CONFERENCE

†††

PARSONAGE STANDARDS

{Presented by the Conference Trustees, and adopted by the Annual Conference on June 10, 2004}

Philosophy For Parsonage Standards: The Conference affirms the policy of church-owned parsonages as the way to serve the churches in our Conference as it greatly facilitates the itinerant system of clergy appointment. Any exceptions to this policy must have the approval of the bishop and cabinet. Therefore, it is important that local church parsonages across the Conference meet certain standards so that differences in quality, size, and equipment are kept to a minimum.

The Discipline is clear concerning the Annual Conference's role in setting parsonage standards and how the parsonage is to be understood by the local church and the clergy and his/her family. The 2004 Book of Discipline states that the Church Council shall "Review the recommendation of the committee on pastor parish relations regarding provision of adequate housing for the pastor(s); and report the same to the charge conference for approval. Housing provisions shall comply with Annual Conference housing policy and parsonage standards. Housing shall not be considered as part of compensation or remuneration." ¶252.4e

The 2004 Book of Discipline also states that, "The chairperson of the board of trustees or the chairperson of the parsonage committee, if one exists, the chairperson of the committee on pastor-parish relations, and the pastor shall make an annual review of the church-owned parsonage to ensure proper maintenance." ¶ 2532.4

The parsonage is to be mutually respected by the pastor's family as the property of the church and by the church as a place of privacy for the pastor's family.

These Guidelines are for use in maintaining, remodeling, building, or buying a parsonage.

Guidelines:

1. Bedrooms: There should be at least three bedrooms of standard size with ample closet space in each. It is recommended that one room on the main floor be adaptable to use as a bedroom.
2. Bathrooms: A parsonage should have at least two bathrooms. One could be with shower only, and the one on the main floor should be a combination tub and shower
3. Kitchen: The minimum kitchen should include: adequate built in cabinets, sink, stove, automatic refrigerator with frozen storage, garbage disposal (where sewer lines or septic tanks do not make this impossible), dishwasher, good light, and adequate electrical outlets. A breakfast area is desirable. Other appliances shall include a washing machine and clothes dryer (not necessarily in the kitchen area itself). An adequate supply of hot water shall be provided.
4. Living/Dining Areas: Adequate living area for family life and entertaining guests must be provided.

Depending upon the needs of the setting this could be a combination of the following rooms/areas: living room, family room, dining room, or a great room.

5. Study: It is preferable for the pastor's office to be in the church buildings. However, the parsonage may be equipped with space for a study. Every parsonage should have adequate bookshelves.
6. Closets: Adequate closet and storage space shall be provided throughout the house.
7. Garage: Two-car garage or carport with a storage room for tools and yard equipment shall be provided.
8. Energy Efficiency: It is recommended that conservation of energy be considered when purchasing appliances, when remodeling, and when purchasing a new parsonage.
9. Heating/Cooling: A central heating/cooling system with the capacity to properly heat/cool the entire habitable part of the house and the proper thermostatic controls should be provided. The pastor shall be responsible for changing furnace filters to insure the safe and efficient operation of the system. The church shall provide all other maintenance of the heating and cooling system.
10. Window Coverings: Appropriate and tasteful curtains, drapes, shades, or other window coverings shall be provided for all rooms of the parsonage. Safe storage of unused window coverings shall be provided by the pastor.
11. Utilities: All utilities shall be provided in the name of the church.
    a. Telephone: At least two phone outlets shall be provided.
    b. Heating/Cooling: Adequate heating/cooling systems shall be provided. The heating/cooling system shall be maintained by the church and shall be inspected annually with regard to soundness of heat/cooling exchanger, flue pipes, and chimney condition. If a wood stove and/or fireplace is in use, it too should be checked yearly. An instruction sheet should be posted near the furnace, or in a convenient place, to instruct on the maintenance and care of the furnace. The name of a reputable furnace company to be used should be specified. Suggestion should be made as to maximum /minimum temperatures and to the desirability of closing off unneeded rooms during the heating/cooling season. The pastor is responsible for the furnace filters to be changed at least three times yearly.
12. Insurance: The church is responsible for payment of insurance for the property. It should include homeowner coverage and shall cover at least eighty per cent of the replacement cost of the parsonage and related structures and church-owned furnishings. It is recommended that the pastor obtain additional coverage to insure the pastor's family furnishings and belongings.
13. Parsonage Furnishings and Equipment: The responsibility of the local church to provide 'adequate housing' shall be interpreted by the Arkansas Annual Conference to include furnishings and other equipment. However, it is suggested that one bedroom be left unfurnished in all parsonages. The required Items shall include an automatic washer, dryer, refrigerator, cooking stove, dishwasher, garbage disposal (unless septic tanks/inadequate sewer line make this impossible), and lawn mower. As applicable, the local church shall furnish a breakfast table, formal living room furniture, den/family room furniture, bedroom furniture (except as noted above), adequate lamps and lighting, and floor coverings. It is expected that the minister shall provide nonessential Items such as a microwave oven, pictures, and accessories. It is permissible, and even encouraged, for the pastor and family to provide personal furnishings, as this is their home. The Pastor shall work with the Parsonage Committee and/or Trustees to provide for safe storage of unused local church-owned furniture.
14. **Parsonage Maintenance: Local Church Responsibility**
    (a) The local church board of trustees or elected parsonage committee shall properly maintain an adequate and comfortable home in good condition for the pastor and his/her family. At the convenience of the parsonage family, the chairperson of the Trustees, the chairperson of the Pastor Parish Relations Committee, and the pastor shall inspect the home to see what needs to be done, If anything, to meet these standards and to take necessary steps to accomplish these improvements. It is recommended that the maintenance of the parsonage should include provision for pest/termite control.
    (b) The chairperson of the Trustees, the chairperson of the Pastor Parish Relations Committee, and the pastor shall inspect, at least annually, the parsonage and grounds to be familiar with

said properties. They shall keep a record of their inspection so that they can take initiative In improving the parsonage and grounds. Each year every local church budget shall include money for maintenance, redecoration, and landscaping of the parsonage.

(c) All instruction books and warranties should be kept and the location of the books made known to an incoming pastor. The location of all cutoff valves, meters, water and sewer lines and similar items should be kept on file and should also be made known to an incoming minister. The local church shall inform the pastor of who has keys to the parsonage. These keys are for emergency use only by anyone other than the pastor and his/her family. (See Philosophy for Parsonage Standards, last sentence, p.1, above.)

15. **Parsonage Maintenance: Pastor's Responsibilities**
The pastor should care for the parsonage as a good steward of the property, avoiding undue wear and tear. Pets sometimes present special problems. It is the responsibility of the clergy who has pets to inform the appropriate local church officers when moving into the parsonage. Pastors with pets should exercise care so that the parsonage is not abused, including professional pest control for parasites from pets. The pastor is responsible for any damage caused by pets, personal guests, or family members. The pastor's family is responsible for cleaning the parsonage when they move out, including residual tobacco smoke and any odors from pets.
16. Parsonage Grounds: The grounds around the house shall be well drained. The grounds shall be cared for by the parsonage family. If the lawn is unusually large, contains many shrubs, or requires a great deal of time to maintain in keeping with the surrounding neighborhood, the church should consider assisting the pastor with additional help or service. Landscaping and exterior care of the parsonage shall be the responsibility of the local church and shall be such as to be a credit to the church in the community.
17. Mutual Responsibility Covenant: It is recommended that the Trustees and/or the Pastor Parish Relations Committee create a written covenant with the pastor, spelling out each party's responsibilities. The Covenant should be reviewed and updated annually. The covenant should include provisions for restoration to original from any personalized decorating on the part of the pastoral family. Redecorating should be done regularly with full consultation with the pastor.
18. Energy Conservation: It is recommended that all parsonages have an energy audit as soon as possible to determine what might be done to make them more energy efficient... weather seals, storm windows and doors, insulation, etc. Many areas have utility companies that will do this for free or for a small fee.
19. Barrier Free Concerns: It is recommended that all parsonages built, or remodeled in the future consider needs of the physically challenged such as tub bath, at least one bedroom, and preferably laundry be on the main floor, and a limited number of, if any, entry steps.
20. Safety: The parsonage shall contain certain safeguards for the parsonage family's safety. At least two fire extinguishers, one in the house (kitchen?) and one in the garage or utility area, shall be kept in working condition and shall be checked at the annual inspections. Smoke detectors and carbon monoxide detectors shall be provided, at least one for each floor including the basement.

Implementation of these Parsonage Standards:

21. Time: These parsonage standards, to go into effect immediately, are adopted for the pastor, local church board of Trustees, Pastor Parish Relations Committee, and/or Parsonage Committee.
22. All Substandard Parsonages shall be considered for renovation to conform as nearly as possible to the above standards as soon as possible, but no later that January 1, 2006. District Superintendents shall keep a record of parsonages that are not meeting these guidelines and report annually to the cabinet.
23. A local church may appoint a **Parsonage Committee** to work with the Board of Trustees and Pastor Parish Relations Committee In the implementation these standards and ongoing oversight and maintenance of the parsonage. The Parsonage Committee membership shall include the Chairperson of the Trustees, the Chairperson of the Pastor Parish Relations Committee, a minimum of three at large members elected to three year terms in classes (with the initial election to be for terms of 1 year, 2 years, and 3 years to establish the classes), and the minister or minister's spouse. The at large

members may not succeed themselves and at least two of the elected members of the committee shall be women.

24. When there is a Pastoral Change, the house shall be inspected by the Chairpersons of the Trustees and the Pastor Parish Relations Committee, one other member of the Parsonage Committee, if formed, and the Pastor before the Pastor leaves for his/her new situation, to make a list of needed repairs. These repairs shall be accomplished prior to the arrival of the succeeding pastor. When moving day arrives, a final "walk through" conducted by the pastor with the above persons shall occur for a final assessment. Before a move, the departing pastor shall invite the incoming pastor to see the parsonage. Any redecorating should include consultation with the incoming pastoral family.
25. **Housing Allowance/Parsonage:** The Annual Conference has confirmed the Parsonage System as the most efficient and effective way of serving the local churches in our Arkansas Conference. In certain special and limited situations a housing allowance or use of rental property is permissible. A decision to exercise this option shall be made with the approval of the Pastor-Parish Relations Committee, the District Superintendent, the Trustees, and the Pastor. The resulting decision shall then be recommended to the Charge Conference for approval. The decision must also have the approval of the Bishop and cabinet. In order to maintain an open itinerancy system, churches which do not own a parsonage should make provision for a rental deposit/purchase down payment and initial furnishing purchases for any person moved into the appointment.
26. Publicity of Guidelines: Upon adoption, these parsonage standards shall be distributed to all pastors, Chairpersons of local church Board of Trustees, and, chairpersons of Pastor Parish Relations Committees. The then current parsonage standards will be printed in the Conference Journal once each quadriennium. These standards shall be given to all new pastors and families coming into the conference by the Board of Ordained Ministry.
27. Compliance: The District Superintendent shall ask questions concerning the parsonage and its compliance with the parsonage standards annually at the Charge Conference. If a dispute arises in a local church or between a local church and the pastor, the District Superintendent should be contacted to mediate the issue.
28. Church/Pastor Parsonage Covenant recommend: The Administrative Board of the Church has the responsibility to provide adequate housing for the Pastor (Discipline ¶251.4e). The Parsonage is to be mutually respected by the Pastor as the property of the Church and by the Church as a place of privacy for the Pastor's family. To facilitate this mutual responsibility we recommend that the Church and the Pastor enter into the following covenant. Both Parties should feel free to perfect this Covenant to meet any other desired or special circumstances. It is important that both parties feel satisfied with and responsible for the Covenant.

A SUGGESTED CHURCH/PASTOR PARSONAGE COVENANT

Church Responsibilities:

While other church officers and bodies have a role in the provision, inspection, and maintenance of the parsonage the local church Board of Trustees shall have the responsibility to insure the parsonage meets or exceeds the standards set by the Annual Conference and the local church. The Church Trustees will maintain the physical structure and keep it in good repair. This includes all exterior treatments such as paint, shingles, and siding; the basic interior structure of the home including carpet and other floor coverings, interior decorating, and drapes or curtains. The Trustees assume the responsibility for all equipment such as furnace, water heater, light fixtures, stove, refrigerator, washer, dryer, and lawn mower. The Trustees assume the responsibility for all furnishings provided by the church including maintenance and timely replacement.

Clergy Responsibilities:

The pastor will properly care for the property, keeping it clean and attractive both inside and out. The Pastor will be responsible for light bulbs, furnace filters, lawn mowing and snow removal; for effecting minor repairs such as, but not limited to, tacking or nailing of molding or door tops that may loosen up, and repairing or replacing items damaged by pets, personal guests, or the pastor and his/her family. *[This would be signed by the Chairperson of the Board of Trustees, the Pastor, and other appropriate local church officers.]*

Respectfully submitted, Regina Haralson, Secretary
and Ronald B. Clark, President

†††

POLICY STATEMENT ON MISCONDUCT OF A SEXUAL NATURE

{Adopted by the Annual Conference on June 10, 2004, and revised June 14, 2005}

I. Statement of Policy

The _____United Methodist church affirms the 2008 Book of Resolutions #2044, Sexual Abuse Within the Ministerial Relationship and Sexual Harassment Within the Church, which states that sexual abuse within the ministerial relationship and sexual harassment within the church as incompatible with biblical teachings of hospitality, justice and healing. In accordance with the 2008 Book of Discipline (¶ 161.E) all human beings, both male and female, are created in the image of God, and thus have been made equal in Christ. As the promise of Galatians 3:26-29 states, all are one in Christ, we support equity among all persons without regard to ethnicity, situation, or gender.

Sexual abuse within the ministerial relationship occurs when a person within a ministerial role of leadership (pastor, educator, counselor, youth leader or other position of leadership) engages in sexual contact or sexualized behavior with a congregant, client, employee, student, staff member, co-worker, volunteer, person being counseled or any other person to whom the minister relates in his/her capacity as a minister.

Sexual harassment is any unwanted sexual advance or demand, either verbal or physical, that is reasonably perceived by the recipient as demeaning, intimidating, or coercive.

Sexual abuse within the ministerial relationship involves a betrayal of sacred trust, a violation of the ministerial role and exploitation of those who are vulnerable. Similarly, sexual harassment must be understood as an exploitation of a power relationship rather than as an exclusively sexual issue.

Misconduct of a sexual nature within the life of the church interferes with its moral mission. The _____ United Methodist Church stands in opposition to the sin of misconduct of a sexual nature in the Church and society at large and commits itself to fair and expedient investigation of any charge of sexual misconduct within the church and to take action deemed appropriate and in compliance with the Book of Discipline. Further, the United Methodist Church bears affirmative responsibility to create an environment of hospitality for all persons, male or female, which is free of misconduct of a sexual nature and encourages respect, equality and kinship in Christ.

II. Procedures

A. If you experience what you consider to be inappropriate behavior, keep a written record of your experiences including dates, times, places, and witnesses. Keep any written material you may have received from the person.

You may wish to confront the person with the inappropriate behavior and demand that it cease.

If you choose not to confront the person alone, you may choose to ask someone to accompany you to confront the person and seek reconciliation.

If you choose not to confront the person, or if the behavior continues, report the incident to the chair of the person's appropriate evaluating committee (e.g., a pastor or church staff member would be reported to the chair of the staff/parish relations committee; a district superintendent to the chair of the committee on superintendency; a bishop to the chair of the committee on episcopacy).

If the conflict is not resolved to your satisfaction, the committee chair shall convene the entire committee to meet with the accused, the person bringing the accusations, and each supporting person.

If the situation is not resolved to your satisfaction following these efforts, then follow the Discipline's procedures for grievances, complaints, and charges.

B. If you are confronted by someone who has experienced or observed inappropriate behavior on your part, listen to the accusation and agree to change the behavior or otherwise resolve the situ-

ation and reconcile the relationship.

If you are unable to resolve the situation with your accuser, contact the chair of your appropriate evaluating committee. Ask to meet with your accuser and committee chair to resolve the conflict. The accused and the person bringing the accusation each has the right to bring a supportive person to this meeting.

If the conflict remains unresolved, the committee chair shall convene the entire committee to meet with the accused, the person bringing the accusations, and each supporting person.

C. If you receive a report of inappropriate behavior, listen seriously and objectively. Help the person follow the steps outlined above.

If you are a clergy/church professional in a paid supervisory position in the local church or a conference agency, and an employee is being harassed, you should immediately take corrective or preventative action.

According to Arkansas law, any person receiving a report from a child under age 18, indicating sexual abuse of that child, is required to report the abuse to the proper authorities.

Date adopted by the Church Council/Administrative Board ____/___/___

Signatures of Administrative Board or Church Council

_____ _____

_____ _____

_____ _____

†††

LOCAL CHURCH SAFE SANCTUARY

{Resolution adopted by the Annual Conference, June 2006.}

WHEREAS, The General Conference of The United Methodist Church, in April 2004, adopted a resolution aimed at eliminating any potential for child sexual abuse in the church. The adopted resolution includes the following statement:

Jesus said, "Whoever welcomes a child welcomes me." (Matthew 18:5). Children are our present and our future, our hope, our teachers, our inspiration. They are full participants in the life of the church and in the realm of God.

Jesus also said, "If any of you put a stumbling block before one of these little ones..., it would be better for you if a great millstone were fastened around your neck and you were drowned in the depth of the sea." (Matthew 18:6) Our Christian faith calls us to offer both hospitality and protection to the little ones, the children. The Social Principles of The United Methodist Church state that "...children must be protected from economic, physical and sexual exploitation and abuse."

Tragically, churches have not always been safe places for children. Child sexual abuse, exploitation and ritual abuse (ritual abuse refers to abusive acts committed as part of ceremonies or rites; ritual abusers are often related to cults, or pretend to be) occur in churches, both large and small, urban and rural. The problem cuts across all economic, cultural and racial lines. It is real, and it appears to be increasing. Most annual conferences can cite specific incidents of child sexual abuse and exploitation in their churches. Virtually every congregation has among its members adult survivors of early sexual trauma.

Such incidents are devastating to all who are involved: the child, the family, the local church and its leaders. Increasingly, churches are torn apart by the legal, emotional, and monetary consequences of litigation following allegations of abuse.

God calls us to make our churches safe places, protecting children and other vulnerable persons from sexual and ritual abuse. God calls us to create communities of faith where children and adults grow safe and strong. (From The *Book of Resolutions of* The *United Methodist*

Church. P. 201 - 202)

Therefore, the Arkansas Conference, United Methodist Church, hereby pledges to conduct the ministry of Jesus Christ in ways that assure the physical and emotional safety and spiritual growth of all of our children and youth as well as all of our workers with children and youth. We will follow reasonable safety measures when selecting and recruiting workers; we will implement prudent operational procedures in all areas of programming and care; we will train our workers with children and youth on our procedures and policies; and we will have a clearly defined procedure for reporting a suspected incident of abuse that conforms to the requirements of Arkansas law.

Therefore, in all of our ministries with children and youth, this congregation is committed to demonstrating the love of Jesus Christ so that each child and youth will be "surrounded by steadfast love… established in the faith and confirmed and strengthened in the way that leads to life eternal." (Baptismal Covenant II,"*United Methodist Book of Worship*, p.96).

Therefore, when our Local Churches are developing Safe Sanctuaries policies and procedures, it is recommended they include the following:

PAID OR VOLUNTEER STAFF SELECTION GUIDELINES

1. Age
   - 18 years old
   - 4-5 years older than the oldest child/youth they will be supervising
2. Application
   - complete and sign an application and the related waivers giving permission to check references and background information.
3. Reference Checks
   - 2-3 references
4. Background Checks
   - Criminal background checks for all clergy, paid staff, and volunteers who have supervisory program responsibility for children/youth
5. Prior Convictions
   - Individuals who have been convicted of physical or sexual abuse or neglect may not work in any church-sponsored activity or program for preschoolers, children or youth.

PAID OR VOLUNTEER STAFF SUPERVISION GUIDELINES

1. Two adult rule
   - Two non-related adults present at all times
   - If a co-ed group, need both male and female sponsors
   - If it's simply not feasible for 2 adults to be present, can have "floater" monitor frequently
2. Check-in/out Procedure
   - Need a check-in/checkout procedure
   - Only release children/youth to people authorized by parent/legal guardian. Parents should notify the one in charge when their youth begins to drive him/herself to youth group and give permission for said youth to transport other youth to and from the meeting. This permission must be reciprocal from other parents who give permission for their youth to ride with other youth age drivers.
3. Open Door Policy
   - Parents and other relatives have the right to visit and observe the children's/youth activity, classroom, or church-sponsored program at any time, unannounced. Other visitors must be accompanied by a church staff person or the lead pastor.
4. Outside Access
   - Access to a phone, cell phone or pager when groups are at or away from the church facility

5. Doors and Windows:
   - All classroom and office doors will have a window or visibility from hallway or remain open while occupied.
   - Windows kept free from adornment
6. Individual Counseling:
   - One-on-one interactions with children and youth should be with open door and visibility to all
7. Outside Groups
   - Outside groups using the church facility need to follow the church's Safe Sanctuaries policies and procedures
8. Training
   - Staff need to be educated in Safe Sanctuary policies, procedures and child abuse issues
   - CPR/First Aid certification
9. Transportation
   - No youth should drive to/from event
   - Adults should never transport child/youth alone.
   - Approved and covered by church's insurance company
   - Drivers should go through same screening process as all other paid/volunteer staff

{From: Safe Sanctuaries: Reducing the Risk of Child Abuse in the Church ISBN 0-88177-220-8 and Safe Sanctuaries for Youth: Reducing the Risk of Abuse in Youth Ministries ISBN 0-88177-404-9 both by: Joy Thornburg Melton}

{Note: These guidelines concern recommendations for the Local Church. A more comprehensive Safe Sanctuary Policy for Conference and District events is currently under review by the Vision Team, Cabinet, COSROW, and the Conference Board of Trustees. A new Conference and District Event policy should be ready for presentation to the 2007 Annual Conference session.}

†††

VACATION POLICY FOR APPOINTED PERSONNEL

{Presented by the Conference Board of Ordained Ministry and adopted by the Annual Conference 1n June 2010}

It is The United Methodist Church's view that good vacation time benefits ministry. Since pastors are on call 24 hours a day, seven days a week, time away (when the parish is "vacated") can bring renewal and refreshment for the tasks at hand and help prevent burn-out, we recommend the following minimum vacation standards:

1) Each clergy person under appointment by the Bishop of the Arkansas Conference shall be entitled to receive the following minimum vacation time during the course of the Annual Conference year **(July 1 - June 30).**
   a) Those having served full time in The United Methodist Church from the time first appointed to five years: two weeks vacation (2 Sundays).
   b) Those having served full time in The United Methodist Church from six years to ten years: three weeks vacation (3 Sundays).
   c) Those having served full time in the United Methodist Church for eleven or more years: four weeks vacation (4 Sundays).
2) Vacation time shall be based on the number of years of service under full-time appointment in the ministry of The United Methodist Church (including previous service in diaconal ministry) and not on the number of years of service in a given appointment.
3) Time away from the appointment for participating in continuing education events and experiences shall not be counted as vacation time (see ¶351.2), nor time away from the appointment to attend Annual Conference or other conference, district, or general church events which the appointee is

expected to attend shall be counted as vacation time.

4) Full time clergy are to receive a minimum of two weeks for continuing education. All part time clergy are to receive a minimum of one week for continuing education (This continuing education policy does not apply to pastors who have not completed Course of Study.)
5) The Committee on Pastor/Staff-Parish Relations should also arrange for the clergy person to have one day off each week and to be away from the appointment occasionally for a day or two.
6) In those charges where local pastors have not completed the Course of Study and where clergy are appointed to less than full time service, including student pastors and part time local pastors, the minimum vacation time shall be two weeks.
7) Clergy should refrain from taking vacation during the first month of a new appointment. It is also recommended that the first-year vacation be distributed across the year, not taken all at once.
8) The clergy person shall consult with the Pastor/Staff Parish Relations Committee in obtaining vacation supply coverage.
9) The charge shall make available as necessary the funds for pulpit supply while the pastor is on vacation.

†††

Outdoor Ministries Committee

STANDARDS FOR CAMPING AND RETREAT CENTERS

{The following motion was passed at the 2009 session of the Arkansas Annual Conference}

We recommend that the Arkansas Annual Conference rescind the "Standards for Camping and Retreat Centers" adopted in June 2006 and all previous recommendations of camping standards presented to the conference by this committee.

We further recommend that all camps and retreat centers within the Arkansas Annual Conference move toward accreditation through the American Camp Association.

†✝†

L. PASTOR/CLERGY/ DIACONAL MINISTER PICTORIAL DIRECTORY and SERVICE RECORDS

Send Corrections to: Bob Crossman, 810 Scherman Oaks Circle, Conway, AR 72034
bcrossman@arumc.org
This section combines information from several sources.
We hope it is useful to the Conference.

SERVICE RECORDS

The "official service records" for pension concerns are kept by the **General Board of Pensions**. Pastors desiring to know the number of their service years which are pension creditable, may contact **Mona Williams of the Conference Board of Pensions: (501) 324-8000.**



Bishop Charles N. Crutchfield



Executive Assistant - Office of the Bishop
Rose Kuonen



Abney,
Thomas A. "Tom"
Conference Relationship: RE
SERVICE RECORD:
Texas: SP57
57 Bethlehem
L. Rock:
59 Bonita/Trawick
60 Eustace
Texas: 61PM; 63FE
61 Eustace Ct.
L. Rock:
63 Malvern Churches
66 Ashdown
69 Camden/Fairview
71 Wesley Foundation/ Wilmar Ct.
78 Monticello
83 Wilmar
94 Retired
00 Retired (SE)

———

Please Send Photo To The Conference Secretary

Acton,
Larry M.
Conference Relationship: RO
SERVICE RECORD:
N. Ark:
02 Shiloh
Ark:
03 Jasper
04 Retired/Jasper

———



Adams,
Chanda
Conference Relationship: PL
SERVICE RECORD:
Ark:
12 Keo

———

Please Send Photo To The Conference Secretary

Adams,
John
Conference Relationship: SY
SERVICE RECORD:
Ark:
11 Guion

———



Adams,
Stanley W. "Stan"
Conference Relationship: FE
SERVICE RECORD:
N. Ark: 91PM; 93FE
91 Yellville
93 Mountain Home
95 Berryville
00 Sabbatical
L. Rock:
01 Murfreesboro, First
Ark.:
05 Eureka Springs

———

Please Send Photo To The Conference Secretary

Adkins,
George
Conference Relationship: OF
SERVICE RECORD:
Ark:
10 Gentry

———



Akins-Banman,
Harriett
Conference Relationship: FE
SERVICE RECORD:
Ark:
04 Little Rock, Pulaski Heights, Assoc. / Transfer in from the West Ohio Conf.
05 Little Rock, Pulaski Heights, Assoc.
11 Faith, Little Rock

———



Al-Rikabi,
Omar H.
Conference Relationship: FL
SERVICE RECORD:
N. Texas: 08
08 U.of A.,Wesley Foundation, Campus Minister

———



Alberts,
Donna
Conference Relationship: AM
SERVICE RECORD:
N. Ark: FLP 96; 01AM
96 Yellville/Cedar Grove/Pleasant Ridge
98 Jasper
01 Ola/Plainview
Ark:
04 Dover
08 Mount Tabor
09 Corning
11 Melbourne/Cushman/ Bethesda Campground
12 Retired, July 1, 2012 15.75 years of service

———



Albright,
Sam
Conference Relationship: RE
SERVICE RECORD:
L. Rock: 70PM; 73FE
70 Student/Perkins
72 Bearden/Thornton
73 Dallas, TX, Cokesbury
79 L.R. Cokesbury Bookstore
00 Director, Cokesbury Book Store
Ark:
09 Retired

———



Alexander,
Jaimie Jack
Conference Relationship: FE
SERVICE RECORD:
N. Ark: PM 91; FE94
91 Student / Mammoth Spring
94 Fort Smith, St. Paul
L. Rock:
96 Des Arc
N. Ark: 91PM 96FE
02 Rogers, Central
09 Conway, Salem
11 Bella Vista, First

———



Allen,
Andrea E.
Conference Relationship: FE
SERVICE RECORD:
Ark:
05 Methodist Family Health, Chaplain
08 Little Rock, Pulaski Heights, Associate
10 North Little Rock, Lakewood, Associate

———



Allen,
Josh
Conference Relationship: PL
SERVICE RECORD:
Ark: 09SY; 10PL; 11AS
09 Cleveland / Overcup
11 Attending Illif Seminary

———



Allen,
Maxine Y.
Conference Relationship: FE
SERVICE RECORD:
L. Rock: 88PL; 89 Licensed; 95PM; 99FE
89 Lonoke, St. James
93 Gammon Seminary, Student
97 Philander Smith College, Associate Chief Operating Officer and Dean of the Chapel
Ark:
04 Trinity (NLR) Dir. of Multicurtural/ Ethnic Local Church Concerns
06 Conference Minister of Mission and Ethnic Ministries
09 UALR Wesley Foun. Conference Minister of Ethnic Concerns

———



Allen,
Zeke
Conference Relationship: PE
SERVICE RECORD:
Ark:
08 Maumelle, First

———



Alston,
John O.
Conference Relationship: RE
SERVICE RECORD: 56PM; 59FE
L. Rock:
56 Student
59 Wesley Foundation Director
61 Keith Memorial/ Butterfield
62 Benton/Park View
65 Lonoke/Eagle
70 Smackover
72 DeQueen
77 Dewitt
81 Dumas, First
83 Pine Bluff, Wesley
84 Hamburg
88 Pulaski Heights
N. Ark:
90 Gardner Memorial Baltimore-Washington:
93 Shiloh/Mt./Zion/ Hempstead
97 Lantham, First
L. Rock:
01 Retired
Ark:
04 NLR Gardner, Assoc.
05 Retired Clergy (NC)



Anderson,
Ben Hampton
Conference Relationship: FE
SERVICE RECORD:
N. Ark: 85PM; 88FE
85 Huntsville
88 Mulberry
93 Booneville/Washburn
00 Fort Smith, St. Paul
Ark:
07 Ft. Smith, Woodlands



Anderson,
Jimmy
Conference Relationship: RE
SERVICE RECORD:
N. Ark: 92PM; 94FE
91 Hickory Ridge/Tilton
94 Bay/Pleasant Valley
99 Weiner
00 Rector
04 Retired
06 Retired/Cherokee Village (NO)

Please Send Photo To The Conference Secretary

Anderson,
Kenneth R.
Conference Relationship: SY
SERVICE RECORD:
Ark:
12 Horseshoe Bend, Assoc

Please Send Photo To The Conference Secretary

Anderson,
Stephen Davis
Conference Relationship: PL
SERVICE RECORD:
N. Ark: 96PL; 98SL; 00PM
96 Mount Carmel
98 Student, Mempnis / Poplar Grove
00 No Appointment
01 Special Appointment
Ark: 07PL
03 Discontinued
07 Fakes Chapel / Whitehall



Anderson,
Thomas E.
Conference Relationship: RE
SERVICE RECORD:
N. Ark: 76PM; 79FE
72 Morrilton Parish
Ohio West: 76PM
75 Richwood/Central
N. Ark: 79FM
78 Marshall/Leslie
79 Hoxie/Clover Bend
84 Manila Community
87 Jonesboro, Fisher St.
89 Clarendon/Holly Grove
96 Retired
04 Retired (CE)

Please Send Photo To The Conference Secretary

Armour,
Charles W.
Conference Relationship: FE
SERVICE RECORD:
N. Ark: 73PM; 79FE
73 Student, Duke
76 Student, U. of Ark.
77 Sequoyah/Goshen
80 Special Ozark Guid. Ctr.
82 Ft. Smith, First, Assoc.
86 Leave of Absence
87 New Bethel/Dyer
89 Hackett/Bonanza
93 Ft. Smith, Faith



Armstrong,
Betty
Conference Relationship: RL
SERVICE RECORD:
N. Ark:
_ Mammoth Spring/ Camp
Ark:
08 Retired



Armstrong,
Robert Clyde
Conference Relationship: RE
SERVICE RECORD:
L. Rock: 74PM; 78 FE; 12RE
72 Holly Springs Circuit
73 Student, Perkins, SMU
75 Conway, First, Intern
76 Student, Perkins, SMU
77 Bearden/Thornton
N. Ark:
79 Vilonia/Mount Carmel
80 Leave of Absence
L. Rock:
81 Honorable Location
85 Watson
90 Altheimer/Wabbaseka
95 Little Rock, Quapaw Quarter
N. Ark:
01 Aldersgate/Promised Land
Ark:
03 Parker's Chapel/ Pleasant Grove
05 Sabbatical Leave
06 Rondo/Pleasant Hill
12 Retired, July 1, 2012 34.25 years of service



Armstrong,
Roger
Conference Relationship: RE
SERVICE RECORD:
L. Rock: 72FL; 75PM; 78FE
68 Staff Youth Minister, Jonesboro, Huntington Avenue
68 Dardanelle Parish (Bluffton/Gravelly/ Chickalah/Oak Grove/Mt. Pisgah)
69 Oppelo/Houston/ Bigelow/ Wye Mt.
70 Student/Part time, Mayflower/Graham's Chapel/Naylor/Mt. Carmel Staff Youth Minister/ Music, Jacksonville, First
72 Rondo Ct. (Rondo/ Holly Springs/Wilton/ Harmony Grove)
72 Student, Perkins School of Theology
75 Student, St. Paul School of Theology/ Youth Minister, Lenexa, KS, Staff, Youth and Music, Independence MO, Christ UMC
77 Blevins Ct. (Blevins/ Avery'sChapel/ Friendship/ Sweet Home)
79 John Wesley Parish (Hunter Memorial/Mt. Pleasant/ Mark's Chapel)
81 John Wesley Parish
82 Hawley Memorial
83 Piney Grove
86 Fordyce Parish (Fordyce First/ Temperance Hill/ Stoney Point)
89 Carr Memorial
91 Associate Director, Little Rock Conference Council on Ministries
94 St. Mark Charge, (St. Mark/ Holly Springs)
97 St. Mark Yoked Parish (St. Mark, First Christian)

This information is not your "official service record." The "official service records" for pension concerns are kept by the General Board of Pensions. If you wish to know the number of years which are pension creditable, please contact Mona Williams of the Conference Board of Pensions at 1-501-324-8000.

N. Ark:
- 01 Griffin Memorial/ Schugtown/Warren's Chapel

Ark:
- 03 Griffin Memorial/ Schugtown
- 04 Western Hills
- 06 Rector
- 08 Sulphur Springs
- 11 Retired July 1, 2011 with 39 75 years service
- 11 Amboy, North Little Rock
- 12 Retired, July 1, 2012
- 12 Amboy



Arnold, Fred
Conference Relationship: RE
SERVICE RECORD:
L. Rock: 51SL; 54PM; 58FM
- 50 Bethlehem Ct. 1/2 year (Bethlehem/ Providence/ Smyrna/Hebron)
- 51 Hickory Plains Ct.
- 52 Little Rock Ct. (Bethel/Walnut Grove/ Pleasant Hill/ Pride Valley)
- 54 Student, SMU
- 57 Foreman
- 58 Foreman/Wade Chapel
- 59 Pine Bluff, Carr
- 65 Little Rock, Markham
- 70 Hot Springs, Oaklawn
- 72 Little Rock, Asbury
- 78 Arkadelphia, First
- 83 Pine Bluff, First
- 94 Camden DS
- 99 Pine Bluff DS
- 00 Retired (SE)

Ark:
- 04 Interim Pastor, Sulphur Springs
- 05-10 Altheimer



Ashcraft, Charles Gary, Sr.
Conference Relationship: RE
SERVICE RECORD
Tennessee: 50SL
- 50 St. Johns Ct., Assoc.

L. Rock: 51PM; 53FE
- 51 Student
- 53 Village Ct.
- 54 Parkers Chapel Ct.
- 57 Lake Village
- 60 Fordyce
- 65 Pine Bluff, Wesley
- 67 Oak Forest
- 70 Malvern, First
- 77 Arkadelphia District Superintendent
- 81 Camden, First
- 86 Hope, First
- 89 El Dorado, St. Mark
- 92 Dewitt, First

N. Ark:
- 97 Springdale, First, Assoc.
- 02 Yellville/Cedar Grove/ Pleasant Ridge

Ark:
- 05 Centerton (NW District)
- 08 Gentry
- 11 Elkins



Ashcraft, Thomas Mark
Conference Relationship: FE
SERVICE RECORD:
N. Ark: 97FL; 99PM
- 97 Christ United

L. Rock: 02FE
- 00 Hawley Memorial
- 02 Weiner
- 03 Horseshoe Bend/Viola

Ark:
- 06 Rogers, Grace
- 08 Leave of Absence



Atkins, Clark
Conference Relationship: PL
SERVICE RECORD:
- 08 Little Rock, St. James, Associate

Please Send Photo To The Conference Secretary

Austin, Toby
Conference Relationship: PL
SERVICE RECORD:
- 08 Bethlehem/ Providence
- 12 No Appointment



Autry, Davida
Conference Relationship: FE
SERVICE RECORD:
N. Ark: 90PM; 95FE
- 88 Student, Vanderbilt
- 92 Decatur/Centerton
- 94 Conway, First
- 00 Eureka Springs
- 03 Fort Smith, Wesley

Ark:
- 03 Fort Smith, Wesley
- 04 Waldron
- 05 Fort Smith, Grace Community, Assoc.
- 11 Russellville, Wesley/ Wesley@Wesley,



Averitt, Louis
Conference Relationship: RE
SERVICE RECORD:
L. Rock:68PM; 70FE
- 69 Rison
- 72 Camden, Saint Mark
- 74 Little Rock, First, Assoc.
- 79 Sheridan, First
- 83 Director, Cooperative Parish Ministries
- 85 Little Rock, Asbury
- 93 Magnolia, First

N. Ark:
- 00 Paragould/Jonesboro District Superintendent
- 02 Rogers, Central
- 08 Retired (NW)

Please Send Photo To The Conference Secretary

Babington, Thomas
Conference Relationship: RO: 1997 (Louisiana)
SERVICE RECORD:
- 07 Hazel Edwards Memorial (Newark)/ Oil Trough
- 07 Retired
- 08 Bethel, Jacksonville



Bacon, "Jim" James L.
Conference Relationship: RL
SERVICE RECORD:
- 07 Center Grove, Grant County
- 11 Retired July 1, 2011 with 3 years of service



Bailey, Les
Conference Relationship: RL
SERVICE RECORD:
Ark:
- 03 Alpena-Bergman
- 05 Retired
- 05-10 Alpena-Bergman
- 11 No Appointment



Bailey, Russell Murphy
Conference Relationship: RE
SERVICE RECORD:
N. Ark: 74SL; 78PM; 85FE
- 74 Bono Ct.
- 77 Tyronza/Centerview
- 80 Weiner/Fisher
- 83 Marvell

L. Rock:
- 86 Lewisville
- 95 Gillett
- 00 Retired

Ark:
- 03 Lewisville/Buckner
- 05 Retired (SW)
- 12 Deceased January 12, 2012



Bainbridge, Sara S.
Conference Relationship: RE
SERVICE RECORD:
N. Ark: 91PM; 95FE
- 88 Fayetteville, St. James
- 93 Mansfield/Huntington
- 96 Lincoln/Morrow

L. Rock:
- 99 Little Rock, Geyer Springs

01 Fayetteville, Sequoyah
Ark:
05 North District Superintendent
09 Bella Vista, First
11 Retired July 1, 2011 with 21.75 years service



Baker,
Cheryl Jean Cook
Conference Relationship: FE
SERVICE RECORD:
N. Ark: 87PM; 91FE
83 Bay Village/Farm Hill
85 Lake City/Lake View
87 Student
89 Mountain Home, Associate
93 Sylvan Hills
96 Student, UAMS
98 Gaithersburg, MD, Asbury Methodist Village
00 Director/Chaplain of Spiritual Life, Washington Co. Health System, Hagerstown, MD
Ark:
07 Leave of Absence
11 Leslie/Marshall



Baker,
David E.
Conference Relationship: FE
SERVICE RECORD:
N. Ark: 78FL; 79SL; 83PM; 86FE
78 Brightwater/Tuck's Chapel
81 Student, Saint Paul
84 Vilonia/Mt. Carmel
88 Amboy
91 Mansfield/Huntington
93 Blytheville, First, Associate
97 Greenbrier
01 Earle/Crawfordsville
Ark:
04 Pine Bluff Whitehall
07 Perryville
12 Wesley, Conway



Baldwin,
Stephen Wayne
Conference Relationship: OF
SERVICE RECORD:
Ark:
10 Marmaduke
12 Parkin / McElroy



Balenton,
Andrew L.
Conference Relationship: OF
SERVICE RECORD:
Ark.: 08OF; 09PL; 10DI
08 Conway, Ebenezer
10 No Appointment (8/20)

Please Send Photo To The Conference Secretary

Ballard,
Robert Earl
Conference Relationship: SY
SERVICE RECORD:
08 Huttig



Barling,
Aaron
Conference Relationship: RE
SERVICE RECORD:
N. Ark: 55PM; 59FE
49 Branch
50 Hartford
52 Clarksville, First
53 Altus Charge
54 Hartman Charge
56 Perkins/Bellevue Charge
59 Wheatley Charge
61 Faulkner County Parish
62 Washington Ave.
65 Wiggins Memorial
N. Texas:
69 White Rock
71 Glen Oaks
73 Duncanville
74 Elmwood
N. Ark:
74 Fort Smith, First
80 Clarksville, First
85 Blytheville, First
90 Fayetteville DS
96 Retired (WE)

Please Send Photo To The Conference Secretary

Barnett,
Thomas Winborn
Conference Relations: RE/HL
SERVICE RECORD:
N. Ark: 71PM; 74FM
66 Winslow
69 Eureka Springs
69 Pea Ridge
70 No Appointment
71 Student
73 Rogers, Central, Assoc.
75 Charleston / Branch
77 Paris / Coles Chapel
78 Leave of Absence
79 Honorable Location
11 Honorable Location, Retired, July 1, 2011

Please Send Photo To The Conference Secretary

Barrentine,
Ron
Conference Relationship: SY
SERVICE RECORD:
Ark:
11 Garner



Barron,
Mary Candace
Conference Relations: FE
SERVICE RECORD:
Texas: 2003
Ark: 04SL; 07FL
08 Little Rock, Trinity, Associate
11 Geyer Springs/ St. Luke, Little Rock



Barton,
James Allen Sr.
Conference Relationship: RE
SERVICE RECORD:
N. Ark: 60SP; 65FL; 69FE
60 Griffithville
61 Bono Circuit
63 Lake City/Lake View
65 Yarboro/Promised Land
67 Cherry Valley
69 Searcy, Grace
71 Hickory Ridge/Tilton
74 LePanto/Garden Point
75 Berryville/Shiloh
76 West Memphis, Rosewood
78 Paris/Coles Chapel
81 Horseshoe Bend
85 Wiggins/Farmington
88 Charleston
L. Rock:
92 England
93 Disability
03 Retired (NO)
43 Years of Service



Batts,
James E.
Conference Relationship: RL
SERVICE RECORD:
L. Rock: 82PL
82 Dalark
87 Bismarck
96 No Appointment
97 Carthage
01 Retired (SC)
01 Carthage/Hunter's Chapel/Tulip/ Waverly
11 Leola



Beevers,
Charles B.
Conference Relationship: FL
SERVICE RECORD:
L. Rock: 98LP; 05PE
98 Bayou Meto/Lakes Corner
00 Carr Memorial
Ark: 05PE
03 Mansfield
06 Mulberry

This information is not your "official service record." The "official service records" for pension concerns are kept by the General Board of Pensions. If you wish to know the number of years which are pension creditable, please contact Mona Williams of the Conference Board of Pensions at 1-501-324-8000.



Bell,
James R.
Conference Relationship: RL
SERVICE RECORD:
L. Rock: 82PLP
82 Pine Bluff, Saint Mark
90 New Haven
96 Hunter
97 Retired
97 Pine Bluff, Saint Mark
04 Retired (SE)



Bell,
Montgomery
Conference Relationship: RE
SERVICE RECORD:
N. Ark: 91PM; 89AM; 93FE: 01RM
83 Old Austin/Austin Station
85 Amity/Point Cedar/ Langley
88 Rison, First/Mt. Carmel
91 Pine Bluff, First
94 Marvell/Lexa
96 Elaine/Retired
01 Retired



Bell,
Robert
Conference Relationship: FE
SERVICE RECORD:
N. Ark: 76PM; 79FE
75 Student, Vanderbilt
78 Christ/Pruett Chapel
80 Manila, Community
82 Bull Shoals
88 Fort Smith, Saint Paul
92 Rogers, Central
02 Fort Smith DS
Ark:
04 West District Superintendent
09 Incapacity Leave



Bell,
Velda
Conference Relationship: FE
SERVICE RECORD:
N. Ark: 95LP; 98PM
95 Fakes Chapel
96 St. Paul, Seminary Missouri W:
96 Crandall/Grundy Center
99 Midwest Health System, Chaplain
N. Ark:
00 Springdale, Wesley
Ark: 02FE
06 Levy
08 Rector
10 Alma



Bell,
Wayne Allen
Conference Relationship: RE
SERVICE RECORD:
L. Rock: 91OM; 93FL; 95AM; 99FE
91 Hermitage
93 Waldo
95 Mineral Springs
96 Springhill
99 Mayflower
N. Ark:
01 Retired



Benfer,
James A.
Conference Relationship: FE
SERVICE RECORD:
N. Texas: 98SLP
98 Deport/Cunningham
L. Rock: 01PE;
01 Hot Springs, First
Ark.: 04FE
09 Dardanelle/Liberty Hall



Bennett,
Bruce Wayne
Conference Relationship: FE
SERVICE RECORD:
L. Rock: 80SP; 82SP; 83PM; 87FE
80 Tigert Memorial
81 Student/Asbury Theological Seminary
84 Student/Princeton Theological Seminary
85 Malvern, First
88 Pullman Heights
89 White Hall
94 Sheridan, First
Ark:
09 Texarkana



Bennett,
Donna
Conference Relationship: RL
SERVICE RECORD:
L. Rock: 98PL
98 Roe
02 Retired
Ark:
05-6 Naylor
08 Greenbrier, Associate



Bentley,
David
Conference Relationship: FE
SERVICE RECORD:
N. Ark: 77PM; 81FE
74 Lake City/Lake View
75 Student, Memphis Theological Monette/Black Oak
77 Student Pastor, Monette/Black Oak
79 Marvell
81 Colt/ForrestChapel/ Wesley Chapel
85 Wesley Foundation. AR State University
89 Cotter, Wesley/ Fairview
93 North Little Rock, Lakewood
L. Rock:
98 Little Rock, Winfield
Ark:
07 Rogers, First



Bentley
Jamey
Conference Relationship: _
SERVICE RECORD:
Ark:
09 Little Rock, Canvas Community - new mission church
12 No Appointment - on staff at a Kansas City, Missouri UMC



Berckefeldt,
Doyle
Conference Relationship: RA
SERVICE RECORD:
N. Ark: 91FL; 01AM
88 Cincinnati/Rhea's Mill / Wedington
90 Melbourne Charge
96 Manila/Community
98 Yellville/Cedar Grove/ Pleasant Ridge
02 Monette/Lake City
Ark:
04 Hope, St. John/DeAnn
06 Incapacity Leave (NO)
12 Retired, July 1, 2012 24 years of service
12 Bethesda Campground



Bernholdt,
Jocelyn A.
Conference Relationship: RD
SERVICE RECORD:
N. Ark: 90 DM; 98 FD
90 Springdale, First, D.M.
94 Leave of Absence
95 Madison, WI, Asbury, D.M.
97 Bella Vista, First, D.M.
98 Bella Vista, First, Associate
02 Retired
02-3Bella Vista, First, Associate



Black,
William Clint
Conference Relationship: FE

SERVICE RECORD:
L. Rock: 93SP; 95PM; 98FE
N. Carolina:
93 Bethlehem/Shady Grove
L. Rock:
96 Hazen/DeValls Bluff
N. Ark:
00 Jonesboro,First, Assoc.
Ark:
03 U.S. Army, Chaplain



Blakely, Everett
Conference Relationship: SY
SERVICE RECORD:
Ark:
10 Colt/Forrest Chapel



Blanchard, Michael
Conference Relationship: PE
SERVICE RECORD:
Ark:
11 El Dorado, First Associate



Blassingame Jeffery L.
Conference Relationship: PL
SERVICE RECORD:
N. Ark:
00 Fort Smith, Faith / Bonanza
02 Bonanza
04 Ft. Smith, Mission, Assoc.
06 Ft. Smith, Faith
12 Prairie View



Block, Aultus
Conference Relationship: RE
SERVICE RECORD:
L. Rock 75FL; 77AM; 79PM; 81FE
72 Dierks Circuit
74 Dalark/Manchester
76 Hampton/Harrell
80 Sardis
84 Eudora/Parkdale
87 Pine Bluff, St. Luke
91 Junction City
93 Disability
98 Retired
04 Retired (SC)



Bloodworth Lavon
Conference Relationsh: PL
SERVICE RECORD:
N. Ark: 99PL
99 Fakes Chapel/ Whitehall
Ark:
05 Hope, Emory Chapel
07 Hope
07 Hope, Oak Ridge
08 Oak Ridge
08 Sharp/Oak Ridge
09 Moorefield/Oak Ridge



Blythe, Edward
Conference Relationship: RE
SERVICE RECORD:
N. Ark: 56SL; 58PM; 60FE
56 Morrilton Ct.
57 Student, SMU/ N. Texas, College Mound
N. Texas:
58 Student, SMU
60 Irving, First, Assoc.
61 Dallas, Webb Chapel
66 Dallas, Lake Highlands
74 Sherman, First
80 Paris, First
81 Irving, First
90 Wichita Falls
L. Rock:
91 Magnolia, First
93 Hope DS
97 Retired (NE)



Bodenhamer, Patricia
Conference Relationship: FE
SERVICE RECORD:
N. Ark: 01PE
00 Jonesboro, Cornerstone
01 Bald Knob/Russell
02 Conference Minister of Missions & Outreach
Ark: 05FE
06 Bella Vista, First, Assoc
07 Conway, First, Assoc.
08 Arkansas Advocates for Children & Families.
10 Diamond City / Omaha



Boggan, Rebecca
Conference Relationship: FD
SERVICE RECORD:
L. Rock: 00FD
91 Highland Valley, Diaconal
00 Highland Valley, Deacon
Ark:
07 Jonesboro, Cornerstone, Deacon



Boggan, William Kurt
Conference Relationship: FE
SERVICE RECORD:
L. Rock: 76LP; 78PM; 83FE
76 Holly Springs Circuit
77 Student, Perkins
78 Student
81 Magnolia, First, Associate
84 Mount Ida
88 Highland Valley
Ark:
07 North East District Superintendent
12 Director of Center for Clergy & Laity Excellence in Leadership



Bolin, Michael
Conference Relationship: FL
SERVICE RECORD:
Ark:
07 Antioch / Harmon
10 Searcy, St Paul, Assoc.
11 Black Rock / Lynn / Powhatan



Bone, W. Darrel
Conference Relationship: RE
SERVICE RECORD:
L. Rock: 55PM; 59FE
54 Student Pastor/ Glendale/Center Grove/ Tucker
55 Hendrix/Glendale/ Centergrove
56 Roe Circuit
60 Bryant/Mt. Carmel
61 Emmet Circuit
63 Glenwood
66 Wilmot/Miller
Parkdale
67 Little Rock, Henderson
72 Texarkana, Fairview
73 Texarkana, Fairview/Ogden
77 Prescott, First
79 St. Andrew
80 Benton/Salem/Congo
82 Salem/Benton
82 Wesley Foundation
83 Bethlehem
84 Wesley Foundation
87 Carthage
88 Wesley Foundation
89 Little Rock, Mt. Pleasant
90 Fountain Lake, Hot Springs, Retired
96 Traskwood/Ebenezer
01 Retired (SC)
Ark:
04-5 Hollywood

This information is not your "official service record." The "official service records" for pension concerns are kept by the General Board of Pensions. If you wish to know the number of years which are pension creditable, please contact Mona Williams of the Conference Board of Pensions at 1-501-324-8000.



Book,
Loretta
Conference Relationship: RL
SERVICE RECORD:
N. Ark: 92LP
93 Powell's Chapel
94 Hickory Ridge
95 Cotton Plant
96 Cummins Chapel
02 Retired, Dec. 1, 2002
5.5 Years of Service



Bortell,
Don
Conference Relationship: RL
SERVICE RECORD:
Ark:
05 Bentonville, First, Associate



Bounds,
Christopher T.
Conference Relationship: FE
SERVICE RECORD:
N. Ark: 95PM
95 Searcy, First
L. Rock:
99 Sugar Hill
02 Indiana Wesleyan, Professor

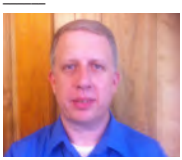

Bowie,
Marty
Conference Relationship: SY
SERVICE RECORD:
Ark:
12 Graham Chapel

Please Send Photo To The Conference Secretary

Bradberry,
Jim
Conference Relationship: OF
SERVICE RECORD:
L. Rock:
00 Texarkana, First, Assoc.
Ark:
01 Gum Springs

Please Send Photo To The Conference Secretary

Braden,
John
Conference Relationship: RO
SERVICE RECORD:
Louisianna Conference
Ark: RO
09 Bradley



Bradford,
Blake Russell
Conference Relationship: FE
SERVICE RECORD:
L. Rock: 00PE
00 Texarkana, First, Associate
Ark: 03FE
05 Russellville, Wesley
09 Little Rock, St. Paul
11 Little Rock, St. James, Associate



Bradford,
William Charles
Conference Relationship: FL
SERVICE RECORD:
Ark:
06 Lewisville
07 Junction City
07 Glenwood / Daisy
10 Leola/Moore's Chapel, Sheridan
12 Norman / Langley



Bradley,
Heath R.
Conference Relationship: FE
SERVICE RECORD:
L.Rock: 01PL; 12FE
01 Friendship
Ark:
04 Student, Perkins / N. Texas, Como
06 Student, Perkins / N. Texas, Caddo Mills
08 Huntsville / Presley Chapel
10 Little Rock, Pulaski Heights, Associate



Brand,
C. Daniel "Dan"
Conference Relationship: PL
SERVICE RECORD:
L. Rock: 98LP
98 Center Grove
Ark:
05 Holiday Hills



Breshears,
Russell D.
Conference Relationship: FE
SERVICE RECORD:
N. Ark: 02LP; 04PE; 07FE
02 Lakewood, Assoc.
Ark: 04PE
03 Rogers, Grace
06 Oak Forest



Briant,
William S., Jr.
Conference Relationship: FE/HL
SERVICE RECORD:
L. Rock: 72LIC to Preach; 76PM; 78FE
76 Student
77 Mineral Springs/ Wakefield
79 Mt. View/Children's Home
82 Mt. View
85 Portland/Wilmot
87 Oak Forest
88 Incapacity Leave
89 Leave of Absence
Ark:
04 Honorable Location (CE)



Brizzi,
Stephen
Conference Relationship: FE
SERVICE RECORD:
75 Student
N. Ark:75PM; 78FE
75 Student
77 Gentry Parish
79 Calico Rock Parish
82 Hickory Ridge
84 Perryville
87 Rogers, Central
91 Blytheville, Aldersgate
95 Bull Shoals
L. Rock:
98 Mabelvale
Ark:
04 North Little Rock, Levy
06 Lonoke, First
11 Green Forest



Brooks,
Gail Cole
Conference Relationship: FE
SERVICE RECORD:
L. Rock: 00PL;
00 Langley/Norman
Ark: 05SP; 09PE; 11FE
05 Bismarck
09 Russellville, First, Assoc.



Brooks,
Jim
Conference Relationship: FE
SERVICE RECORD:
N. Ark: 72PM; 78FE
63 Morrilton Ct.
64 Dardanelle Ct.
65 Dover Ct.
67 Lamar/Mt. Olive
68 Hartford Charge
N. Georgia:
70 North Calhoun
N. Ark:
72 Mulberry
74 Mulberry/Kibler
75 Joiner/Turrell
77 Elm Springs/Harmon
79 Alma/Bethel
83 Greenwood
L. Rock:
87 Geyer Springs
N. Ark:
92 Ft. Smith, Wesley
95 North Little Rock, Levy
98 Batesville, First
01 Mt. Home
Ark:
04 Pine Bluff, Lakeside
10 Retired, 45 years of service
10 Coles Chapel/Branch

Please Send Photo To The Conference Secretary

Brubaker
Herb
Conference Relationship: SY
SERVICE RECORD:
10 Sedgwick/Pleasant Hill, Bono



Brule,
Pamela K.
Conference Relationship: FL
SERVICE RECORD:
L. Rock: 01FL
01 Sugar Hill
Ark:
04 El Dorado, First, Assoc.
07 Huttig
08 El Dorado, First, Assoc.
09 Camden, Fairview



Bryant,
Mildred Faith
Conference Relationship: RL
SERVICE RECORD:
Ark: 90PL; 02RL
02 Retired
03 Greensbrier, Assoc.
06 Pottsville



Buchanan,
William V.
Conference Relationship: FE
SERVICE RECORD:
N. Ark: 92OF; 93PM; 95FE
92 Parkin
94 Perryville
Ark:
02 Conway, Salem
09 Charleston



Bulice,
Clayton
Conference Relationship: FE
SERVICE RECORD:
N. Ark: 91LS; 96LP; 99PM
92 Mount Pleasant Charge
95 Course of Study, Hendrix
96 Rosebud/Pangburn/ Mount Pisgah
00 Memphis Theological, Graduate
01 Pangburn, Oak Grove, Mount Pisgah
Ark: 03FE
03 Conway, Wesley
07 Primrose



Bunnell,
Terrie Lynn
Conference Relationship: PL
SERVICE RECORD:
Ark: 04PL
04 Ellis Chapel/ Central/Hunter
07 Portland / Dermott / Wilmot
12 Perryville



Burchfield,
Kathryn
Conference Relationship: SY
SERVICE RECORD:
Ark:
12 Okolona

Please Send Photo To The Conference Secretary

Burgess,
Miltch
Conference Relationship: __
SERVICE RECORD:
Ark.
12 Cleveland / Overcup



Burks,
Gregory A.
Conference Relationship: FE
SERVICE RECORD:
Holston Conf: 90PM; 92FE
90 Centenary, First
N. Ark: 90PM; 92FE
93 Yellville
94 Student
L.Rock:
99 Stuttgart, First
00 Rondo/Pleasant Hill
Ark:
04 Pine Bluff, Sulphur Springs
05 Sulphur Springs
08 Gurdon
12 Sugar Hill, Texarkana

Please Send Photo To The Conference Secretary

Burks,
Dwight
Conference Relationship: OF
SERVICE RECORD:
Ark:
11 Wiley Chapel



Burleson,
Clint
Conference Relationship: RE
SERVICE RECORD:
L. Rock: 52PM; 56FE
52 Student
55 Arkadelphia, Saint Andrew
57 Pine Bluff, Wesley
61 Little Rock, Oak Forest
N. Ark:
64 Paragould DS
65 Forrest City DS
66 West Memphis, First
L. Rock:
72 Camden, First
N. Ark:
75 No. Little Rock, Lakewood
81 Jonesboro DS
L. Rock
84 Little Rock, First
90 Little Rock DS
95 Retired



Burnett,
Walter L.
Conference Relationship: PL
SERVICE RECORD:
L. Rock: 95PL
95 Rhondo/Pleasant Hill
96 Doddridge/Olive Branch/ Boyd Union
01 Doddridge Charge: (Doddridge / Olive Branch)



Burnham,
Rufus Robert Jr.
Conference Relationship: FE
SERVICE RECORD:
Mississippi: 78PM
72 Greenbrier/Student Pastor
73 Crowder/Student Pastor
75 Oxford Parrish/ Student Pastor
78 Longtown
N. Ark: 83FE
80 Jacksonville, Assoc.
82 Jacksonville, First
82 Christ United
84 Rector
91 Harrison, First
99 Greenwood
L. Rock:
00 Magnolia, First
Ark:
04 West Memphis, First
09 Incapacity

This information is not your "official service record." The "official service records" for pension concerns are kept by the General Board of Pensions. If you wish to know the number of years which are pension creditable, please contact Mona Williams of the Conference Board of Pensions at 1-501-324-8000.



Burton,
Bob
Conference Relationship: FE
SERVICE RECORD:
N. Ark. 99PL; 02PE
99 Norfork
02 Augusta/Tupelo
Ark: 05FE
05 Cherokee Village
10 Batesville, First

———



Burton,
Helen Jean
Conference Relationship: FE
SERVICE RECORD:
L. Rock: 83PM; 86FE
83 Gashland
84 Bearden
87 Good Faith
92 Little Rock, Saint Paul
95 Little Rock DS
98 Little Rock, First
Ark:
04 Sabbatical Leave
05 Leave of Absence
05 Chaplain, Minnesota Masonic Homes
07 Chaplain, St. Vincent Health System
10 Chaplain, Arkansas Hospice

———



Burton,
Kay
Conference Relationship: FE
SERVICE RECORD:
N. Ark: 99PL; 2/03PL
99 Norfork
01 Student, Memphis Theological
02 No Appointment
Ark: 05PE
03 Tupelo (Appointed in Feb.)
03 Russell (temporary, May-June)
05 Cherokee Village
10 Batesville, First

———



Burton,
Polly
Conference Relationship: SY
SERVICE RECORD:
Ark: 04LS
04 Benton, Congo

———



Bush,
David W.
Conference Relationship: FE
SERVICE RECORD:
L. Rock: 86PM; 89FE
77 Strong/Rhodes Chapel
79 Junction City Parish
83 Bayou Meto / Lodges Corner
87 Timothy/Buena Vista
90 Pine Bluff, First, Assoc.
N. Ark:
91 Fort Smith, First, Assoc.
L. Rock:
95 Norphlet
96 St. James, Assoc.
Ark:
00 North Little Rock, Levy
04 Siloam Springs
06 Heber Springs
09 Stuttgart, First

———

Please Send Photo To The Conference Secretary

Butler,
Patricia
Conference Relationship: SY
SERVICE RECORD:
Ark.
12 Russellville First, Assoc.

———



Bynum,
Barton
Conference Relationship: PL
SERVICE RECORD:
L. Rock:
02 McGehee/Wesley

———



Bys,
Ivan C.
Conference Relationship: RE
SERVICE RECORD:
Iowa: 50PM; 52FE
New England: 52FM
41 Swisher
42 Mineral Ridge/Mackey
43 U.S. Army
45 Norwalk/Linn Grove/ Spring Hill
48 Saxonville, Mass.
53 Lanesboro
57 Carroll
63 Perry
69 Waterloo
71 Osceola
78 Des Moines
79 Leave of Absence
80 Retired
N. Ark:
82 Russellville, Assoc.
87 Retired (NW)
87 Bella Vista, Assoc.
92 Russellville, Wesley
93-__ Highfill

———



Caldwell,
Claire M. Hoffman,
Conference Relationship: FE
SERVICE RECORD:
Ark: 08PE
05 Student, Boston Univ.
08 Fort Smith, First, Assoc.

———



Caldwell,
Colleen
Conference Relationship: LY
Deaconess
SERVICE RECORD:
Ark:
11 Non UM Agency

———

Please Send Photo To The Conference Secretary

Caldwell,
Maurice
Conference Relationship: SY
SERVICE RECORD:
Ark:
02 Hebron - New Edinburg

———



Callahan,
J. Michael
Conference Relationship: PL
SERVICE RECORD:
Ark:
05 Shiloh
06 Shiloh / Highlands, Assoc.
08 Harmon/Highlands

———



Cameron,
Nancy
Conference Relationship: RL
SERVICE RECORD:
Ark: 02LS; 12RL
02 Hebron
04 Mammoth Spring / Camp
08 Wiseman
08 Horseshoe Bend, Assoc.
08 Horseshoe Bend / Wiseman
12 Retired, July 1, 2012 8 years of service
12 Horseshoe Bend / Wiseman

———



Campbell,
Joe Michael
Conference Relationship: FE
SERVICE RECORD:
Texas: 71PM
71 Student
L. Rock: 77FE
74 Student
76 El Dorado, First, Assoc.
80 Geyer Springs
86 Leave of Absence
87 Meth. Hospital Central
Ark:
02 Director, Pastoral Ministries, Evangelical Services for the Aging, Hatboro, PA / Dir. of Pastoral Care Wesley Enhanced Living, Doylestown, PA,
05 Chaplain, Wesley Enhanced Living
12 Evangelical Services

for the Aging, Hatboro, PA

Please Send Photo To The Conference Secretary

Capehart, William Carey
Conference Relationship: RL
SERVICE RECORD:
N. Ark: 96LP
96 Alix
98 Retired

Please Send Photo To The Conference Secretary

Carmean, Joy
Conference Relationship: SY
SERVICE RECORD:
Ark:
06 Gravelly/Bluffton

Please Send Photo To The Conference Secretary

Carson, Kit
Conference Relationship: RL
SERVICE RECORD:
Ark:
06 Jonesboro, New Haven
09 Retired



Carter, Curtis Norman
Conference Relationship: RE
SERVICE RECORD:
N. Texas: 62PM, 64FM
57 Blossom
59 Ladonia
61 Kemp
L. Rock:
64 Gardner
N. Ark:
66 Booneville
71 Mt. Home
77 Blytheville
81 North Little Rock, Lakewood
L. Rock:
85 Arkadephia DS
N. Ark:
89 Conway, First
92 Fort Smith DS
94 Searcy, First
96 Retired
96 Bismark
01 Marysville/Silver Hill
02 Ft. Smith, Wesley
02 Bayou Metro/Lodges Corner
03 Hamburg 2/03-6/03
Ark:
04 Hot Springs Village, Assoc.
09 Rison/Mount Carmel
10 No Appointment



Carter, Earl Bruton
Conference Relationship: RE
SERVICE RECORD:
N. Ark: 50PM; 52FE
46 Prairie View Charge
N. Georgia: 50PM
50 Dalton/Union Point
N. Ark: 52FM
52 Hartman Charge
54 Nettleton
59 Leachville
65 Jacksonville
67 Interboard Council, Assoc.
72 North Little Rock, First
77 Conway DS
77 Conference Council on Ministries Director
85 SC Jurisdiction, Exec. Sec.
92 Retired

Please Send Photo To The Conference Secretary

Carter, Paul
Conference Relationship: RE
SERVICE RECORD:
North Texas:
55 Valley View
Virginia:
60 Amherst Ct.
62 Mount Airy
62 Huddleston
63 Concord/Mt. Pleasant Louisiana
66 Walker Street
69 Jackson Street
74 Hosstob/Gilliam/Ida
80 New Orleans, St. Paul
82 Golden Meadow
84 Lake Providence
89 Cameron/Wakefield
90 Retired (NC)



CashBurless, Martha Dean
Conference Relationship: FE
SERVICE RECORD:
N. Ark: 81PM; 87FC
83 Pea Ridge/Oakley Chapel
84 Mulberry/Kibler
L. Rock:
88 Conf. Council on Ministries Assoc.
91 Mt. Union College, Ohio, Chaplain
N. Ark:
97 Mt. Union University, Ohio, Chaplain



Caswell, David
Conference Relationship: PL
SERVICE RECORD
Ark:
05 Heber Springs, Assoc. / Antioch/Harmony
06 Quitman



Cate, Troy Lee
Conference Relationship: PL
SERVICE RECORD:
Ark:
10 Okolona
12 Center Grove, Sheridan



Cato, William F.
Conference Relationship: OF
SERVICE RECORD:
L. Rock:
02 Manchester/Friendship
05 Benton, First, Assoc.
10 Little Rock, Highland Valley, Associate
11 Wheatley/Salem

Please Send Photo To The Conference Secretary

Catron, Peggy
Conference Relationship: SY
SERVICE RECORD:
Ark:
11 Parks



Caudle, H. Cathy
Conference Relationship: FD
SERVICE RECORD:
Ark: 03PD; 06FD
03 Rogers Public Schools, Teacher Special Education
03 Rogers, First, Deacon
11 Counselor, Pea Ridge School District



Cauley, Charles W.
Conference Relationship: RL
SERVICE RECORD:
L. Rock: 94PL
94 Palestine/Warren, Trinity
Ark.: 07RL
07 Retired
12.75 Years of Service
07 Palestine/Warren, Trinity
12 No Appointment (as of June 24, 2012)

This information is not your "official service record." The "official service records" for pension concerns are kept by the General Board of Pensions. If you wish to know the number of years which are pension creditable, please contact Mona Williams of the Conference Board of Pensions at 1-501-324-8000.

Please Send Photo To The Conference Secretary

Chambers, Wayne
Conference Relationship: SY
SERVICE RECORD:
Ark.:
11 Silver Springs



Chapman, "Terry" Teresa Egan
Conferece Relationship: PE
SERVICE RECORD:
L. Rock:
02 Mena, First
Ark: 06SP
05 Langley/Grant's Chapel (SC District)
07 Mena, First, Assoc.
10 Lockesburg

Please Send Photo To The Conference Secretary

Chenault, William Carroll
Conference Relationship: FM/HL
SERVICE RECORD:
L.Rock: 56SLP;62PM;64FM
56 Mt Carmel/Congo
57 Trashwood/Ebenezer
60 New Hope/Pt View
62 Attend School
66 Crossett, Assoc.
67 Honorable Location



Cheshier, Rommie
Conference Relationship: RO
SERVICE RECORD:
Disciples of Christ:
N. Ark: 99OF
99 Bradford Charge
00 Cornerstone / Pleasant Plains
Ark:
06 Pleasant Plains
09 Retired



Chesser, Lewis V. Jr.
Conference Relationship: RE
SERVICE RECORD:
N. Ark: 63PM; 65FE
63 Plummerville
64 Green Forest
67 UofA, Wesley Foundation
82 Hendricks Hills
84 Faith/Wyatt
85 Waldron
92 Charleston
99 Retired



Cheyne, William A.
Conference Relationship: RE
SERVICE RECORD:
N. Carolina: 58FE
55 Student, Duke Divinity/ Durham, Lakewood
56 Merritt's Chapel/ Ebenezer
N. Ark:
58 Fort Smith, First, Assoc.
62 Booneville
66 General Board of Missions
68 General Board Global Min.
L. Rock:
73 Ashdown/Richmond
80 Little Rock, St. Paul
N. Ark:
86 Fort Smith DS
92 Siloam Springs
95 Retired
96-03 Fort Smith, First, Pastoral Care

Please Send Photo To The Conference Secretary

Choate, Bud
Conference Relationship: SY
SERVICE RECORD:
Ark.: 11SY
11 Chickalah



Choate, James Will
Conference Relationship: FE
SERVICE RECORD:
Ark:
04 Perkins Theological
07 North Little Rock, First, Assoc.
08 North Little Rock, Argenta

Please Send Photo To The Conference Secretary

Choh, Sun Ug
Conference Relationship: OD
SERVICE RECORD:
Ark.:
11 Little Rock, First

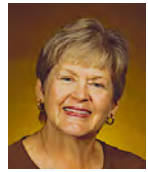

Choyce, Joan A.
Conference Relationship: RM
SERVICE RECORD:
L. Rock:
97 Christ of the Hills, Assoc.
01 Retired (SC)



Christopher James Clifton
Conference Relationship: FE
SERVICE RECORD:
N. Ark: 75PM; 78FE
75 Student, Emory
76 Charleston/Branch
80 Fort Smith, St. Paul
88 West Memphis, First
91 Leave of Absence
92 Cabot
97 Horizons Stewardship Co.



Cicioni, Pamela
Conference Relationship: FD
SERVICE RECORD:
N. Ark: 97FD
78 Austin, Texas, Tarrytown
80 Austin, Texas, St. Johns
88 Houston, Texas, Memorial Drive
97 Fort Worth, First
00 Rogers Central, Deacon
01 Rogers, First, Chaplain
02 Rogers, St. Mary's Hospital, Chaplain



Claassen, Harold
Conference Relationship: RL
SERVICE RECORD:
N. Ark: 91PL
91 Graham Chapel
92 Graham Chapel/Naylor
93-6 Naylor
Ark:
05 Retired 6-1-05 (NC)
11.75 years of Service



Clanton, Robert A.B.
Conference Relationship: RE
SERVICE RECORD:
L. Rock: 69PM; 71FE
69 Student
N. Ark:
71 Student
L. Rock:
71 Leola
N. Ark:
72 Fayetteville, Central, Assoc.
L. Rock:
73 Pine Bluff, Whitehall/ Redfield
75 Sherrill/Tomberlin
82 Sherrill
85 Educational Leave
87 Geyer Springs
87 Withdrawn
90 Junction City
91 El Dorado, First
93 Quapaw Quarter
95 Dermott
96 Altheimer
99 Retired

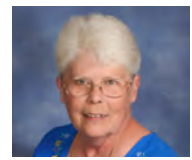

Clark, "Carol" Sidney
Conference Relationship: PL
SERVICE RECORD:
Ark: 11PL
11 Keith Memorial / L'Eau Fraiz (9/1/2010)



Clark,
Hazel M.
Conference Relationship: RL
SERVICE RECORD:
N. Ark: 85 LPR
85 Austin Station
86 Lakewood, Assoc.
91 Fayetteville, Sequoyah, Assoc.
97 Calico Rock
97 Jacksonville, First, Assoc.
01 Retired
Ark:
06 Carlise
07-08 Harrison, Saint Paul/ Bellefonte/ Valley View, Co-Pastor
11 Lakewood, Assoc.



Clark,
J. Wayne
Conference Relationship: FE
SERVICE RECORD:
L. Rock: 86PM; 91FE
86 Student
89 First, Magnolia
92 Hawley Memorial
96 Hendrix College, Chaplain



Clark,
Judy Wilson
Conference Relationship: FE
SERVICE RECORD:
N. Ark: 89PM; 92FE
87 Cotton Plant
88 Blytheville, First, Assoc.
90 Perryville
94 Parkin
96 West Helena
97 Hardy
00 Conway, Wesley
Ark:
03 Wheatley/Salem
05 Augusta/Tupelo
10 Clarendon/ Holly Grove



Clark,
N. Wayne
Conference Relationship: RE
SERVICE RECORD:
N. Ark: 65PM; 67FE
61 Mt. Carmel
64 Student, Emory Theological
66 Imboden
68 Harrison, St. Paul
70 Corning
73 Indian Hills
77 Helena
80 Rogers, Central
88 North Little Rock, First
89 Paragould/Jonesboro District Superintendent
95 Mt. Home
98 Marion
09 Retired



Clark,
Robert C.
Conference Relationship: AM
SERVICE RECORD:
L. Rock: 90PL
90 Hot Springs, Faith/ Morning Star
06 Shorewood Hills Charge (Shorewood Hills / Magnet Cove / Rockport)
10 Shorewood Hills/ Magnet Cove



Clark,
Ronald
Conference Relationship: RE
SERVICE RECORD:
N. Ark: 73PM; 75FE
73 Fayetteville, Central, Assoc.
75 Harrison, St. Paul
77 Manila/Community
79 Conf. Council on Min., Assoc. Director
85 Director, Cooper. Parrish Ministries & New Church Development
88 Bull Shoals
90 Springdale, First, Assoc.
93 Wiggins/Farmington
96 Horseshoe Bend
98 Retired
00 Keo
06 Little Rock,Western Hills, Intern Pastor
07-8 Harrison, Saint Paul/ Bellefonte/Valley View, Co-Pastor



Clawitter,
Heather Spencer
Conference Relationship: FE
SERVICE RECORD:
Ark: 09FL; 12FE
04 Student, Perkins
09 Bismark
12 Norphlet / Centennial



Clayton,
Michael Rowe
Conference Relationship: RE
SERVICE RECORD:
L. Rock: 62PM; 66FE
62 Student
64 St. Andrew/ Hollywood
66 Camden, St. Mark
70 Lonoke, First
77 DeQueen/Gillman
80 Camden DS
84 Malvern, First
89 Arkadelphia DS
94 Texarkana, First
01 Retired



Clemmons,
David
Conference Relationship: DM
SERVICE RECORD:
L. Rock: 95DM
81 Charleston, Youth Minister
83 Conway, First, Youth Minister
84 Greenwood, Youth Minister
91 Davis Street & Burlington, NC, Youth Minister/ Student / Duke Divinity School
94 Winfield
96 Little Rock, Pulaski Heights
01 Oasis Renewal Center
Ark:
02 Little Rock, McClellan High, Teacher
03 Keller, TX, Keller High School, Teacher
Diaconal Minister



Clemmons,
Frank R.
Conference Relationship: RE
SERVICE RECORD:
N. Georgia: 55PM; 58FE
55 Palmetto
N. Ark: 58PM
57 Fort Smith, Grand Ave.
61 Russellville, Wesley
63 Piggott
65 Charleston
69 Waldron
73 Dardanelle
76 Beebe
80 Heber Springs
86 Helena, First
89 Booneville
93 Retired



Cloninger,
Kim
ConferenceRelationship: FE
SERVICE RECORD:
N. Ark: 80PM; 85FE
80 Student, Perkins School of Theology
82 Belleville / Havanna
83 Ft. Smith, Goddard, Assoc.

This information is not your "official service record." The "official service records" for pension concerns are kept by the General Board of Pensions. If you wish to know the number of years which are pension creditable, please contact Mona Williams of the Conference Board of Pensions at 1-501-324-8000.

Please Send Photo To The Conference Secretary

Cloninger, Mark
Conference Relationship: SP
SERVICE RECORD:
Ark:
11 Altus/Grenades Chapel



Cloninger, Robert Blackwell
Conference Relationship: PE
SERVICE RECORD:
Ark:
07 Student, Phillips Seminary
08 Student / Lamar
__ Lamar / Mt Olive
10 Benton, First, Associate
11 Fort Smith First, Associate



Coburn, Stephen
Conference Relationship: FE
SERVICE RECORD:
L. Rock: 81LP; 85PM; 88FE
81 Little Rock, St. James, Assoc.
85 Sudent
86 Bradley
N. Ark:
87 Maumelle
L. Rock:
97 Lonoke
99 Texarkana, Christ Church
N. Ark:
01 Fort Smith, First, Assoc.
Ark:
07 Cabot
10 Springdale, First



Coffelt, Charles
Conference Relationship: FE
SERVICE RECORD:
Missouri W:
88 Student/Calhoun/ Drakes Chapel
N. Ark: 92FE
90 Elm Springs/Harmon
92 Rogers, Grace
95 UAMS, CPE
L. Rock:
96 Pine Bluff, Good Faith
01 Jonesboro, Saint Paul
Ark:
03 Jonesboro, ASU Wesley Foundation
07 Interim Ministry, Gillette / DeLuce



Coker, Keith
Conference Relationship: PL
SERVICE RECORD:
Ark: 11SY; 11PL
11 Plumerville



Cole, Mary Jane
Conference Relationship: FD
SERVICE RECORD:
Ark:
07 Little Rock, First, Deacon



Coleman Austin "Hawk"
Conference Relationship: PL
SERVICE RECORD:
Ark: 09SY; 09PL
09 Springfield / Malletown

Please Send Photo To The Conference Secretary

Coleman, Bobby
Conference Relationship: OE
SERVICE RECORD:
N. Ark: OF
96 Oxford



Collier, John Russell III
Conference Relationship: RE
SERVICE RECORD:
N. Ark: 66PM; 77LP; 80FE
66 Student
68 United Meth. Children's Home
76 Forrest City, Assoc.
78 Lepanto/Garden Point
80 West Memphis, Rosewood
82 Blytheville, Aldersgate
86 Osceola
93 Batesville, First
95 Carlisle
99 Sherwood, Good Shepherd
01 Greenbrier
02-4 Retired / Conway, Grace, Assoc.



Collins, Gerald
Conference Relationship: FE
SERVICE RECORD:
N. Ark:88PM; 92FE
87 Conway, First, Assoc.
L. Rock: 88PM
90 Hot Springs, First, Assoc.
91 Pine Bluff, Carr Memorial
93 Hazen/DeValls Bluff
N. Ark: 92FE
96 Sylvan Hills
Ark:
06 Morrilton, First
11 St. Paul, Little Rock



Comer, Greg
Conference Relationship: FE
N Ark: 03SY; 12FE
03 Wye / Conway, Grace
Ark: 04PL; 06FL; 07SP; 09PE
07 Conway, Grace, Assoc.
12 Hamburg



Conn, James Edward
Conference Relationship: FL
SERVICE RECORD:
L. Rock: 96FL
96 Mineral Springs
02 Pine Bluff, St. Luke



Connell, Foster Gladwin
Conference Relationship: RE
SERVICE RECORD:
L. Rock: 61PM; 63FE
61 Student
63 Hope, Assoc.
64 Bauxite
65 Little Rock Conference, Youth Director
67 Interboard Council, Secretary
70 El Dorado, St. Paul
77 Malvern, First
82 Little Rock Conference
86 Little Rock, Trinity
88 Camden DS
94 Little Rock Conference
98 Monticello DS
00 Retired



Conrad, Troy
Conference Relationship: FE
SERVICE RECORD:
N. Ark: 00PL; 02SP
01 Prairie View Charge
02 Lavaca
Ark: 06PE
02 Lavaca
08 Ft. Smith, Cavanaugh / Hackett
12 Farmington



Conway, Luke
Conference Relationship: FE
SERVICE RECORD

N. Ark: 87PM; 91FE
87 Student, Duke
88 Church of Scotland Cadder Parish
N. Ark:
89 Yellville
91 Batesville First, Assoc.
94 Sherwood, Good Shepherd
99 Searcy, St. Paul
Ark:
03 Transferred out to the Holston Conference
07 Transferred in from the Holston Conference /
07 Maumelle, First



Cook,
B. Bruce
Conference Relationship: RE
SERVICE RECORD:
N. Ark: 69PM; 73FE
70 Morris Co., NJ, Jail Chaplain
73 No. Georgia, Director Pastoral Counseling
75 LEAA Corrections, Specialist
77 US D.O. Justice, Auditor
79 US Parole Examiner
83 Honorable Location
90 US Pen., Atlanta, Chaplain,
99 Atlanta, GA, Crime Victims Adocacy Council, Chaplain
08 Retired



Cook,
H. Franklin
Conference Relationship: RE
SERVICE RECORD:
L. Rock 83FL; 90AM; 97HL
83 Leola Charge
N. Ark: 91AM
86 Decatur/Centerton
90 Trumann
91 Diamond City
91 Disability Leave
92 Theodocia, MO
94 Leave of Absence
95 Yellville
97 Honorable Location
L. Rock:
99 Rondo/Pleasant Hill
N. Ark:
00 Huntsville/Presley Chapel
03 Retired
14 Years of Service
Ark:
05 Retired (NW)
06 Decatur
10 Goshen



Cook,
Steve
Conference Relationship: FE
SERVICE RECORD:
L. Rock: 89FL; 91PM; 93FE
89 Roe Charge
91 Keith Memorial/ Rolla/ L'eau Frais
92 Glenwood/Daisy
N. Ark:
95 Fort Smith, First, Assoc.
00 Fayetteville, Wiggins
Ark:
05 Gravette/Sulphur Springs
08 Walnut Ridge



Cook,
Treccie
Conference Relationship: RL
SERVICE RECORD:
N. Ark: 93LP; 99RL
93 Oak Grove/Gum Springs
96 Searcy, First, Assoc.
99 Retired



Cookus,
Jerry Keith
Conference Relationship: RE/HL
SERVICE RECORD:
L. Rock:
68 Student
74 Bayou Meto / Lodges
75 Hendrix, Dean of Students
78 Pulaski Heights, Assoc.
80 Primrose
81 Hamilton
83 Leave of Absence
85 Honorable Location
07 Honorable Location, Retired, July 1, 2007



Cooper,
Charles R.
Conference Relationship: RE
SERVICE RECORD:
N. Ark: 85PM; 88FE
80 Morrow / Viney Grove
81 Student, Duke
85 Yellville / Cedar Grove/Pleasant Ridge
87 Trumann
90 Springdale, Wesley / Mt. Hebron
91 Cavanaugh
94 Waldron
02 Piggott
Ark:
08 Trumann/Tyronza
11 Retired July 1, 2011 with 30^{5} years service

Please Send Photo To The Conference Secretary

Cooper,
Charles Marcus
Conference Relationship: HL
SERVICE RECORD:
N. Ark: 72PM; 76FE
75 Asbury / Bethesda
77 Searcy, Assoc.
78 Student
84 ETSU University
88 Indian Path Medical Hosp.
90 Pastoral Counselor
99 Honorable Location / Pastoral Counselor



Cooper,
Joel
Conference Relationship: RE
SERVICE RECORD:
N. Ark: 43PM; 45FE
43 Vanndale/Cherry Valley
45 Mt. Home
49 Ex. Sec. Town & Country
50 Tuckerman
51 Conway, First
L. Rock:
61 Winfield
N. Ark:
66 Conway DS
67 Fayetteville, Central
80 Fort Smith, First
84 Retired
86 Maumelle
92-4 Conway, Grace



Cooper, "Chris"
Wm. Christopher
Conference Relationship: FE
SERVICE RECORD:
N. Ark: 73PM; 76FE
75 Yellville/Pleasant Ridge /Cedar Grove
77 Paragould, Shiloh/ St. Mark
79 Berryville/Shiloh
82 Ozark/Cecil
L. Rock:
87 Camden, Fairview
91 Carlisle
95 Stuttgart
98 Hot Springs, Oaklawn
N. Ark:
00 Morrilton
Ark:
06 Blytheville, First
09 Cornerstone
12 Little Rock First

This information is not your "official service record." The "official service records" for pension concerns are kept by the General Board of Pensions. If you wish to know the number of years which are pension creditable, please contact Mona Williams of the Conference Board of Pensions at 1-501-324-8000.



Cope,
H. Gaylan

Conference Relationship: RE
SERVICE RECORD:
Missouri West: 77LP; 78PM; 81FE
77 El Dorado/Georgetown
78 El Dorado/LaMonte
N. Ark:
82 Lincoln/Morrow
84 Springdale, Wesley
90 Leave of Absence
90 Searcy, Saint Paul
93 Rector
L. Rock:
00 Mena, First
Ark:
05 Retired 6-1-05
06 Washburn
12 Deceased January 15, 2012

———



Copley,
Stephen Jean

Conference Relationship: FE
SERVICE RECORD:
N. Georgia: 85SP
85 Lamar Ct.
86 Great Britan, Prestwich/Whitefield Ct.
N. Ark: FL88; 89PM
88 Lamar
89 Luton Ind'l College
L. Rock: 01FE
92 Horatio
96 Hampton
00 Gillett
Ark:
04 North Little Rock, First
07 General Board of Global Ministries, Justice For Our Neighbors

———



Corbett,
George

Conference Relationship: RE
SERVICE RECORD:
L. Rock: 86FL; 92AM
86 Hatfield
89 Few Memorial
91 Dierks
93 Stamps
96 Texarkana, First, Assoc.
00 Retired

———



Cordell,
Britt

Conference Relationship: RE
SERVICE RECORD:
United Brethren - 17 years
N. Ark: 55FE
55 Ola/Plainview
58 Beacon
61 Springdale, Wesley
65 Waldron
69 Charleston
69 Conway, Wesley
79 Amboy/Mayflower
80 Floyd/Harmony
80 Retired
87 Austin
91 Ward/16th Section
94 Floyd/Harmony
96 Harmony
Ark:
03 Retired (NO)
12 Deceased September 21, 2011

———

Please Send Photo To The Conference Secretary

Costner
Cheryle

Conference Relationship: SY
SERVICE RECORD:
Ark:
06 Dyer, Lay Speaker

———

Please Send Photo To The Conference Secretary

Costner,
Philip

Conference Relationship: SY
SERVICE RECORD:
Ark:
06 Dyer, Lay Speaker

———



Cox,
Billy Howard

Conference Relationship: RE
SERVICE RECORD:
Texas: 50PM, 53FE, 87RE
50 Mt. Pleasant Circuit
N. Ark:
52 North Little Rock, First, Assoc.
L. Rock:
53 Shorewood Hills
57 US Army, Chaplain
87 Retired
87-93 Pastoral Counselor
87-99 Ark. State Mental Hospital, Chaplain
N. Ark:
92 North Pulaski
96 Sylvan Hills/Interim
Ark:
08 Hope Korean Church, Assoc.

———



Coy,
Paul B.

Conference Relationship: FE
SERVICE RECORD:
L. Rock: 00SP; 12FE
00 Amity
Ark:
05 Hot Springs, Christ of the Hills, Assoc.
10 Nashville/Bingen

———

Please Send Photo To The Conference Secretary

Crawford,
Robert Norwood

Conference Relationship: FM/HL
SERVICE RECORD:
Oklahoma: 59PM
59 Attend School
60 Discontinued
N.Texas: 65PM
65 Irving, Kirkwood Assoc
66 Allen
N.Ark.: 66PM; 67FM
66-68 Wesley Foundation
68 Honorable Location, May, 30, 1968

———



Crawford,
Vince

Conference Relationship: PL
SERVICE RECORD:
Ark: 04LS; 06PL
04 Pleasant Hill, Alexander

———



Cremer,
Donald

Conference Relationship: PL
SERVICE RECORD:
08 Cedar Grove / Pleasant Ridge

———



Crismon,
Ben

Conference Relationship: PE
SERVICE RECORD:
11 Cabot, Associate

———



Criss,
Douglas

Conference Relationship: FE
SERVICE RECORD:
N. Ark: 90PM; 92FE
89 Forrest Hills
90 Searcy, First, Assoc.
94 Griffin Memorial
97 Salem
Ark:
05 Dewitt/St. Charles
07 Star City, First
09 Leachville/Caraway

———



Crooks,
J. David

Conference Relationship: RE
SERVICE RECORD:
L. Rock: 88FL; 90PM; FE92
88 Texarkana, First
94 White Hall
97 Mena, First
00 Arkadelphia, First
01 Hot Springs, Grand Avenue
Ark:
06 Warren, First
08 Retired (SE)

———



Cross,
Carlton
Conference Relationship: FE
SERVICE RECORD:
N. Ark: 96FL; 98FL
95 Centennial
95 Centennial/Rhodes Chapel
97 Jonesboro, First, Assoc.
Ark: 04PM; FE08
04 Student, MTS
07 Rogers, Oakley Chapel
08 Prescott, First
11 Salem, Benton



Cross,
James H.
Conference Relationship: FE
SERVICE RECORD:
N. Ark: 02FE
96 Student, St. Paul
96 Lee's Summit MO, Aldersgate
00 Cavanaugh/Hackett
Ark:
03 Camden, Fairview
07 Ashdown / Richmond



Crossman,
Marcia Swain
Conference Relationship: HL
SERVICE RECORD:
N. Ark: 77PM; 86FE; 93HL
76 Student, Perkins SMU
77 Perkins / Brightwater / Tuck's Chapel / Avoca
77 North Little Rock, First, Intern
78 Student, Perkins
79 Belleville
81 Rhea's Mill/ Weddington / Cincinnati
84 Benton Co./ W.Washington Co., Coperative Parish Ministries, Program Director
85 Fayetteville, Central, Assoc.
86 Leave of Absence
93 Honorable Location



Crossman,
Robert O.
Conference Relationship: FE
SERVICE RECORD:
N. Ark: 76PM; 80FE; 84 Certified Evangelist
73 Mayflower / Graham Chapel / Naylor / Mt. Carmel
75 Student, Perkins,SMU
77 Perkins / Brightwater/ Tuck's Chapel / Avoca
77 Pulaski Heights,Intern
78 Perkins / Pottsville
79 Pottsville
81 Prairie Grove / Viney Grove
88 Leave of Absence
89 Conway, First, Assoc.
94 Conway, Grace
04 Conference Office, Minister of New Church Starts and Congregational Advancement
12 Arkansas Conference Minister of New Church Starts / GBOD Path One Strategist

Please Send Photo To The Conference Secretary

Crouch,
Roger
Conference Relationship: SY
SERVICE RECORD:
Ark:
04 Hebron, Carlisle



Crum,
Roger Allen
Conference Relationship: FE
SERVICE RECORD:
Ark: __PE; 12FE
04 Student, Asbury Theological
08 Paragould, First
09 Calico Rock / Spring Creek
10 Huntsville/ Presley Chapel



Crumbly,
George Edward, Jr.
Conference Relationship: OF
SERVICE RECORD:
Church of the Nazarene
84 Horatio, Nix Chapel
90 McGehee
United Methodist Church:
94 Ozark, Alabama
L. Rock:
99 Sheridan
Ark:
05 Humphrey
11 England
12 Humphrey



Crutchfield
Charles N.
Conference Relationship:
Bishop Arkansas Area
Oklahoma: 66 Deacon; FE
New Mexico: 71 Elder
69 Ruidoso, NM, Community
73 Odessa, TX, Asbury
77 Hobbs, NM, St. Paul
79 Carlsbad, NM, First
83 Odessa, TX, First
90 El Paso, TX, First-Trinity
94 El Paso, DS
97 Albequerque, NM, Central
Ark:
04 Bishop, Arkansas Conference
12 Retired, Sept. 1, 2012 September 1, 2012



Daniel,
Michael P.
Conference Relationship: FL
SERVICE RECORD:
N. Ark: 00PL
99 Bigelow
00 Mt. Carmel
02 Mallettown
Ark:
06 Centerville
08 Asbury / Magnolia



Daniels,
LaNita Anne
Conference Relationship: PL
SERVICE RECORD:
N. Ark: 01PL
01 Good Shepherd, Assoc.
Ark:
05 No Appointment
07 Wye
10 Oakland
12 England



Daniels,
Matthew I.
Conference Relationship: FE
SERVICE RECORD:
Ark:
94 Marion, Youth Director
07 Pea Ridge / Brightwater
10 Fort Smith, Wesley

This information is not your "official service record." The "official service records" for pension concerns are kept by the General Board of Pensions. If you wish to know the number of years which are pension creditable, please contact Mona Williams of the Conference Board of Pensions at 1-501-324-8000.



Dark,
Dewey
Conference Relationship: RE
SERVICE RECORD:
N. Ark: 52PM; 57FE
50 Bard/Morning Star
51 Alix Ct.
52 Lavaca
54 Student
56 Bald Knob
58 Prairie Grove
61 Batesville, Central Ave.
65 Midland Heights
67 Fayetteville, Trinity
73 Beebe
77 Marianna
79 Mt. Home
85 Paragould DS
89 Wynne/McElroy
92 Retired
Ark:
04 Retired (NO)



Darling,
Rex G.
Conference Relationship: FE
SERVICE RECORD:
N. Ark: 75PM; 78FE
70 Jonesboro, Huntington Ave.,Youth Minister
71 Beach Grove/ Campground/ Kays Chapel
Kentucky: 75PM
74 Gravel Switch
So. Indiana:
75 West Washington Parish Hardinsburg/ Fredricksburg/ Kays Chapel
N. Ark: 78FE
77 Blytheville, Lake St./ Promised Land
79 US Navy, Chaplain, Active Duty, Desert Storm Participant/ Emory University
91 Memphis, TN, Methodist Hospital CPE
92 Russellville, Wesley
99 Forrest City, First
02 Paragould/Jonesboro Superintendent
Ark:
04 Northeast Superintendent
07 Bella Vista Highlands
12 Retired, July 1, 2012 39 years of service
12 Pleasant Grove, Jonesboro



Darnall,
John D.
Conference Relationship: FE
SERVICE RECORD:
L. Rock: 76PM; 78FE
76 Student
77 Hatfield Ct.
78 Mena, First
80 Foreman/Wades Chapel/Winthrop
84 Good Faith
87 Texarkana, College Hill (later named Christ UMC)
99 El Dorado, St. Paul
Ark:
05 Harrison, First



Daugherty
Pat
Conference Relationship: PL
SERVICE RECORD:
Ark: PL
09 Dumas / Marysville

Please Send Photo To The Conference Secretary

Davis,
Charles Berlon
Conference Relationship: AM/HL
SERVICE RECORD:
N.Ark.: 67PLP; 71AM; 83HL
67 Colt Charge
81 Ellis Chapel/Central
82 Ellis Chapel
83 Honorable Location
89 Honorable Location, Retired, May 1, 1989



Davis,
Cynthia Lee
SERVICE RECORD: HL
N. Ark: 86PM; 89FE; 95HL
86 Student, Duke
87 Mansfield/Huntington
89 Sequoyah, Assoc.
91 Fort Smith, Faith
93 Fort Smith, Midland Heights
93 Leave of Absence
95 Honorable Location



Davis,
Johnnie
Conference Relationship: PL
SERVICE RECORD:
N. Ark: 98PL
98 New Zion/Union Chapel/ Mount Zion
Ark:
06 New Zionl/Mount Zion
11 McCabe Chapel



DeBaun,
Robert
Conference Relationship: FL
SERVICE RECORD:
N. Ark: 98PL; 99FL
98 Yarbro/Community
99 Marmaduke/Woods Chapel/Ramers Chapel
01 Hickory Ridge/Tilton
10 Augusta/Tupelo



DeBusk,
Kathy
Conference Relationship: PL
SERVICE RECORD:
Ark:
01 Rose Bud
05 Rose Bud/ Heber Springs, Assoc.



Deere,
Glen David
Conference Relationship: RE
SERVICE RECORD:
L. Rock: 75PM; 79FE
75 Student
78 Piney Grove
79 Piney Grove/ Grants Chapel
81 Piney Grove
83 Little Rock, First, Assoc.
87 Sheridan, First
93 Student
__ Pulaski Heights, Assoc.
Ark:
06 Retired
31 Years Service/
06 Chaplain, Partners for Inclusive Communities



DeLee,
Cornelia
Conference Relationship: FE
SERVICE RECORD:
SW Texas: 92LP, 94PM
92 San Antonio, Rector
L. Rock:
96 Mineral Springs
96 Blevins Charge
N. Ark: 99FC
97 West Helena
00 Berryville
04 Parkview/New Hope
06 McGehee/Arkansas City
09 Incapacity Leave

Please Send Photo To The Conference Secretary

Dellinger,
Thomas
Conference Relationship: PL
SERVICE RECORD:
Ark: 07PL
06 Lay Speaker, Farm Hill
07 Maynard
12 Bono



Delony,
Lawson Leonard
Conference Relationship: FE
SERVICE RECORD:
L. Rock: 87FD; PM92; FE94
83 Hickory Plains/Hebron
86 Student, Iliff Theological
88 Chaplain Univ. of Chicago

Medical Center
89 Student, Iliff Theological
90 Student, Univ. of Chicago
92 Chaplain, Harris Methodist Hospital System
99 Sabbatical
00 Family Leave and Fellow, Center for Spiritual Formation
01 Family Leave
08 Serving an Extension Ministry Central Texas Conference



DeWeese, Thomas "Ted"
Conference Relationship: FE
SERVICE RECORD:
L. Rock: 94PM; 96FE
94 Bearden
98 Pine Bluff, Wesley
00 Pine Bluff, Lakeside, Assoc.
Ark:
04 Marvel/Lexa
06 Mt. Ida / Joplin
10 Cherokee Village



Dewlen, Gerald
Conference Relationship: RL
SERVICE RECORD:
L. Rock: 72FL
72 Mena/Shady Grove
75 Mountain View Ct.
N. Ark:
77 Pangburn Charge
82 Newark
82 Retired
12 Deceased November 16, 2011



Dickey, Rex
Conference Relationship: FE
SERVICE RECORD:
N. Ark: 86PM; 91FE
82 McCrory Circuit
86 Ola/Birta/Oak Grove/ Salem
87 Student
88 Special Apt. Outside USA
89 Mansfield/Huntington
91 Pine Bluff, Lakeside, Assoc.
94 Marked Tree
00 Forrest City District Superintendent
Ark:
04 Jonesboro, First
06 Bentonville, First



Dickinson, Stephen P.
Conference Relationship: FE
SERVICE RECORD:
Ark:
05 Jonesboro, Cornerstone, Assoc.
08 Fort Smith, First, Assoc.
11 Sardis / Grace



Diffee, Bryan Ray
Conference Relat:ioship: FE
SERVICE RECORD:
L. Rock:
96 Hermitage
98 Saint Paul / Adkins Memorial
Ark: 07FE
05 Timothy / Saint Mark / Camden
09 Star City



Diffee, Dale L.
Conference Relationship: RE
SERVICE RECORD:
L. Rock: 60SL; 62FL; 65PM; 65FE
61 Buckner
62 Junction City
63 Village Ct.
65 Roe Charge
67 Taylor/New Era
72 Gillett/Campshed
75 Whitehall
83 McGehee, First
92 Oaklawn
95 Prescott, First
97 Retired
97 Keith Memorial/L'Eau Fraiz



Dill, John Thomas
Conference Relationship: RE
SERVICE RECORD:
L. Rock: PM68; 71FE
68 Student
71 Little Rock, St. Paul, Assoc.
73 Marysville, Silver Hill
75 Murfreesboro/Japany
78 St. Andrew
79 Prescott, First
86 Warren, First
89 Benton, First
97 Camden, First
Ark:
05 Retired 6-1-05
37 Years of Service



Dixon, Leon Thomas Jr.
Conference Relationship: FL
SERVICE RECORD:
Ark: FL08
06 Junction City
07 Glenwood / Daisy
07 Smackover/Silver Hill



Dodd, Marcia R. Carter
Conference Relationship: FE
SERVICE RECORD:
N. Ark: 78DM; 88PM; 92FM
78 Jacksonville, First
L. Rock:
81 Hope, First
85 Pine Bluff, Central Presbyterian
N. Ark:
86 Fayetteville District Office
87 Eureka Springs
88 Fayetteville, Central
90 Jonesboro, St. Paul
93 Marvell
L. Rock:
94 Good Faith
N. Ark:
96 McCrory
00 Hardy/Liberty Hill
02 Batesville, Central Avenue
Ark:
05 No. Little Rock, Lakewood, Assoc.
10 Incapacity Leave April 1, 2010



Dodgen, Lawrence
Conference Relationship: RE
SERVICE RECORD:
N. Ark: 62PM; 64FE
55 Springtown/Highfill
61 Lincoln
62 Student, St. Paul
64 Cherokee Village
71 Booneville
73 Fayetteville, Trinity
78 Marked Tree
80 Helena, Frist
84 Bentonville
90 Blytheville
95 Paragould/Jonesboro District Superintendent
00 Retired

This information is not your "official service record." The "official service records" for pension concerns are kept by the General Board of Pensions. If you wish to know the number of years which are pension creditable, please contact Mona Williams of the Conference Board of Pensions at 1-501-324-8000.



Dodson,
Edward Kavan
Conference Relationship: FE
SERVICE RECORD:
N. Ark: 02PE; 06FE
96 Mammoth Springs
99 Wheatley
Ark: 05FE
03 UAM, Wesley Foundation/ Wilmar/Andrews Chapel/ Mt. Pleasant/ Rock Springs
06 Monticello, UAM, Wesley Foundation

———



Dodson,
Edwin Bland
Conference Relationship: RE
SERVICE RECORD:
N. Ark: 42FL; 44PM; 46FE
42 Conway
44 Student
46 Widener/Round Pond
51 Berryville
53 Pocahontas
56 Siloam Springs
59 Batesville, First
L. Rock:
62 Benton, First
67 Camden, First
81 Texarkana, First
85 Retired

———



Dodson,
Royal Keith
Conference Relationship: FE
SERVICE RECORD:
L. Rock: 93FE
92 Christie Chapel
93 Bradley
95 Hot Springs, Oaklawn
96 Okolona
97 Sparkman
99 Altheimer
01 Pine Bluff, First, Assoc.
Ark:
02 Magnolia, First
05 Murfreesboro, First
08 Ozark

———



Dodson,
Royal S.
Conference Relationship: RE
SERVICE RECORD:
L. Rock: 74SL; 77FL; 80AM
73 Doddridge Ct.
75 Delight Ct.
77 Gardner/New Salem
78 St. Charles/Piney Grove
81 Taylor
84 Almyra
90 Watson, First
91 Westside
93 Bayou Meto
N. Ark:
94 Earle
L. Rock:
95 Eudora/Scott Memorial
97 Welcome
Ark:
04 Retired
05 Buena Vista/Stephens

———



Doering,
Carolyn
Conference Relationship: FE
SERVICE RECORD:
N. Ark: 01SP
01 Gentry
Ark: 05PE; FE08
05 Helena, First
10 Hazen/DeValls Bluff

———



Doering,
Kirk Alen
Conference Relationship: FE
SERVICE RECORD:
N. Ark: 02SP
02 Cincinnati Charge
Ark: 08PE
03 Siloam Springs, Assoc.
05 Helena, First Assoc.
06 Marvell / Lexa

———



Donald,
Mark
Conference Relationship: AM
SERVICE RECORD:
Mississippi Conference: 97
N. Ark: 01PL; 08FL
00 Damascus
Ark:
08 Harrison, Saint Paul/ Bellefont/Valley View

———



Donham,
Gordon Royal
Conference Relationship: RE
SERVICE RECORD:
N. Ark: 76PM; 78FE
76 Calico Rock Charge
79 Midland Heights
L. Rock: 85FE
85 El Dorado, St. Paul
88 Arkadelphia, First
91 Monticello, First
N. Ark:
98 Searcy, First
01 West Memphis, First
04 Retired

———



Doom,
Robert Issac
Conference Relationship: RE
SERVICE RECORD:
N. Ark: 84PM; 88FE
82 Harrison St. Paul/ Diamond City
82 Student, St. Paul
83 Harrison St. Paul/Bellefont/ Valley View
87 Gentry/Springtown
88 Calico Rock/Spring Creek
93 Wesley/Fairview
95 Retired

———



Dorman, Raymond A.
Conference Relationship: RE
SERVICE RECORD:
N. Ark: 33PM; 35FE
33 Rover
34 Adona
35 Lavaca
37 S. Fort Smith
40 Hulbert/Black Fish
43 Atkins
45 Danville
49 Levy
54 Wilson
56 Wiggins
59 Cotton Plant
62 Hughes
69 Hickory Ridge
71 Luxora/Keiser
76 Dell/Luxora
80 Retired
81 Judsonia
88 Retired

———



Dorman,
Wendell R., Sr.
Conference Relationship: RE
SERVICE RECORD:
N. Ark: 57PM; 60FE
59 Harrison, St. Paul
60 Elaine
64 Holly Grove
65 Earle
68 Tyronza
70 Manila
75 Rector
77 Russellville, Wesley
81 Jacksonville, First
88 Bella Vista, First
00 Retired
02 Piggott
Ark:
03 Maumelle, St. Paul
05 Fordyce

———



Douglas,
Barbara A.
Conference Relationship: FE
SERVICE RECORD:
L. Rock: PE01
99 Student / Sweet Home
01 Philander Smith
Ark: 04FE
03 Philander Smith College, Director of Religious Life
05 Sweet Home

———



Doyle,
David R.
Conference Relationship: PL
SERVICE RECORD:

Ark: 04LS; 06PL
- 04 Kensett
- 07 Pangburn/Oak Grove/ Mount Pisgah
- 08 Pangburn/ Mount Pisgah



Duncan, Jenni L.
Conference Relationship: FD
SERVICE RECORD:
L. Rock: 83DM; 97FD
- 82 Camden, First
- 84 Arkadelphia, St. Andrew
- 85 Arkadelphia, Abused Women & Children, Inc.
- 86 Mabelvale
- 90 Little Rock, St. James
- 97 Little Rock, St. James, Deacon
- 01 Little Rock, St. James, Deacon
- 10 Leave of Absence
- 11 FaithSpring



Duncan, Valerie
Conference Relationship: RE
SERVICE RECORD:
L. Rock: 87PM
- 86 Malvern, St. Paul/ Adkins Memorial/Midway

N. Ark: 89FE
- 88 Vilonia/Mt. Carmel
- 91 Diamond City/Omaha
- 93 Dover/Moreland
- 96 Cherry Valley/Vandale
- 02 Hawley

Ark:
- 05 Marysville/Silver Hill
- 06 Retired 20 Years Service

Please Send Photo To The Conference Secretary

Duncan, Linda
Conference Relationship: PL
SERVICE RECORD:
Ark:
- 09 Pine Bluff, St. James



Dunlap, Danny
Conference Relationship: PL
SERVICE RECORD:
Ark:
- 09 New Hope
- 11 Traskwood

Please Send Photo To The Conference Secretary

Dunn, John Charles
Conference Relationship:FM/HL
SERVICE RECORD:
L.Rock: 61PM; 65FM; 67HL
- 61 Attend School
- 63 Portland
- 65 Bryant
- 67 Honorable Location



Dunn, Kenneth
Conference Relationship: PL
SERVICE RECORD:
N. Ark: 97PL
- 97 Mt. Zion/Wesley
- 97 Mt. Zion
- 97 Emory Chapel/Hope
- 01 McCabe Chapel
- __ No Appointment



Durand, Jessica Lee Jones
Conference Relationship: FE
SERVICE RECORD:
L. Rock: 93PM; 95FE
- 93 Grand Avenue
- 95 Waldo
- 96 Stratford
- 99 Harmony Grove Charge

Ark:
- 05 Arkadelphia, Saint Andrew
- 09 HSU OBU Wesley Foundation



Durham, Ray
Conference Relationship: LS
SERVICE RECORD:
Ark.:
- 10 Taylor



Durham, Ronald W.
Conference Relationship: FE
SERVICE RECORD:
South Indiana:
- 75 Student, Asbury/ Lincoln Hills Parish

N. Ark: 76PM; 79FM
- 78 Vilonia/Mt. Carmel
- 79 Elm Springs/Harmon
- 79 U.S. Navy Chaplain
- 97 Midland Heights
- 99 Rogers, Grace

Ark:
- 03 Cherokee Village
- 05 Batesville, Central Avenue
- 06 Incapacity Leave
- 12 Retired, July 1, 2012 36 years of service



Duvall, C. J.
Conference Relationship: OF
SERVICE RECORD
Ark::
- 04 Little Rock, Hoover,
- 06 Little Rock, Hoover, Assoc.
- 08 Hoover
- 11 No Appointment



Dykes, Dewey III
Conference Relationship: PL
SERVICE RECORD:
N. Ark: 00PL
- 00 Highfill/Springtown
- 09 Goshen
- 10 No Appointment



Eason, "Bill" William Alfred
Conference Relationship: FE
SERVICE RECORD:
L. Rock: 71PM; 74FE
- 71 Student
- 73 Magnolia, First, Assoc.
- 75 Glenwood/Daisy
- 77 England/Keo
- 80 Little Rock, Western Hills
- 81 LRC, Council on Ministry
- 88 Smackover, First
- 91 Greers Chapel

N. Ark:
- 98 Siloam Springs
- 01 Wynne/McElroy

Ark:
- 06 Monticello, First
- 12 Retired, July 1, 2012 41.25 years of service



Eaton, David Carl
Conference Relationship: FE
SERVICE RECORD:
L. Rock: 93PM; 95FE
- 93 Camden, First
- 95 Camden, Timothy

N. Ark:
- 97 Blytheville, First, Assoc.
- 99 Little Rock, Trinity, Assoc.
- 02 Charleston

Ark:
- 05 Salem (North Dist.)
- 05 Salem/Wiseman
- 06 Chaplain, US Army Reserves

This information is not your "official service record." The "official service records" for pension concerns are kept by the General Board of Pensions. If you wish to know the number of years which are pension creditable, please contact Mona Williams of the Conference Board of Pensions at 1-501-324-8000.



Eaton,
Lowell William

Conference Relationship: RE
SERVICE RECORD:
N. Ark: 58FL; 65LS; 66PM; 68FE
58 Lake City/Lake View
60 Bethesda/Cushman
61 Quitman Charge
63 Desha/Cushman
N. Georgia: 65LS
65 Barnesville Charge
66 Student
N. Ark:
67 Marvell/Turner
71 Augusta/Fitzhugh
74 Wilson/Keiser
76 North Little Rock, Amboy
79 Conway, Wesley
81 Van Buren, First
84 Cabot
L. Rock: 92FE
92 McGehee, First
93 Mabelvale
98 Clarksville, First
Ark:
02 Retired

———



Edmondson,
Ted

Conference Relationship: OF
SERVICE RECORD:
Ark:
09 Almyra/ Hunter's Chapel, Roe

———



Edwards,
Bob Shields

Conference Relationship: RE
SERVICE RECORD:
N. Ark: 54PM; 57FM
50 Springtown/Highfill
52 Van Buren Co., No. 1
54 Student, Perkins, SMU
57 Amboy
61 Board of Education
67 Jacksonville, First
74 Rose City/Beacon, Trinity
78 Retired
90 Judsonia/Kensett
95 Counseling Centers
00 Conway, Grace, Assoc.
Ark:
06 Counseling Centers
09-11 Amboy
12 Deceased, June 11, 2012

———



Edwards,
Douglas E. "Dee"

Conference Relationship: FE
SERVICE RECORD:
N. Ark: 78PM; 86FE
81 North Little Rock, First, Assoc.
84 Conway, Wesley
87 Atlanta, Emory Univ. Hosp.
88 Columbia Seminary
91 Collinsville/ Portersville
92 Newark/Asbury/ Umsted Hope
95 Searcy, Grace/Umsted
99 Conway, First
01 Scott, All Soul's Church
Ark:
06 Benton, Parkview/ New Hope
10 Incapacity Leave

———



Edwards,
Janet Tisdale

Conference Relationship: FE
SERVICE RECORD:
N. Ark: 87PM; 94FE
86 Sylvan Hills, Assoc.
87 Student, Emory
92 Newark/Asbury/ Umsted/Hope
95 Searcy, Grace/Umsted
99 Conway District Superintendent
Ark:
04 No. Central District Superintendent
05 Malvern, First
06 Winfield
10 Forrest City, First

———



Edwards,
John Wayne

Conference Relationship: RE
SERVICE RECORD:
L. Rock: 66SL; 68FL; 73AM; 75PM; 77FE
66 Buckner
68 Leola Ct.
71 Dalark Ct.
74 Mt. Ida / Oden
78 Henderson
82 Lonoke, First
85 El Dorado, St. Mark
89 Magnolia, Asbury
95 Benton, Salem
98 Camden, Fairview
00 Retired/
00-4Columbia Charge (Harmony/ Philadelphia/Unity)

———



Efird,
Ernest Eugene

Conference Relationship: RE
SERVICE RECORD:
L. Rock: 53SL; 58PM; 61FE
53 Martindale/Mt. Pleasant
54 Roland Ct. (part year)
58 Student
60 Des Arc/New Bethel
62 Hot Springs/Pullman Ht.
63 Grady/Trinity
66 Tiller Charge
68 AR Release Guidance
71 AR Guidance FDN.
75 Henderson
78 Sardis
80 England/Keo
81 Capital View
96 Retired

———

Please Send Photo To The Conference Secretary

Egger,
Dean

Conference Relationship: -
SERVICE RECORD:
L. Rock: 89PTLP
89-99 Cherry Hill
00 No Appointment

———



Eichelberger,
Harold

Conference Relationship: OF
SERVICE RECORD:
Ark.: 11 EP
11 Haven

———



Elder,
William Milton

Conference Relationship: RE
SERVICE RECORD:
L. Rock: 44SL; 47PM; 54FE
44 Devalls Bluff, Chelnalt
47 Student
48 Missionary to Japan
54 Student
55 Missionary to Japan
66 Missionary to Okinawa
70 Missionary to Japan
92 Retired

———



Eldridge,
Ronnie Kent

Conference Relationship: RL
SERVICE RECORD:
Miss: 96PL; 99FL
96 Puckett
98 Lena
N. Ark: 99PL
99 Newport, Umsted
L. Rock:
01 Spring Hill
Ark:
06 Spring Hill
09 Lewisville
11 Retired July 1, 2011 with 14^{50} years service
11 Lewisville

———



Elliott,
William Dean

Conference Relationship: RE
SERVICE RECORD:
L. Rock: 54PM; 58FE
54 Student
58 Magnolia, First, Assoc.

59 Chidester Ct.
60 Conference Youth Director
62 Winfield Assoc.
65 DeQueen
67 Pine Bluff, Wesley
70 Monticello
82 Little Rock, Trinity
86 Searcy, First
90 Stuttgart, First
95 Winfield
98 Retired



Elrod,
John Bradley
Conference Relationship: FE
SERVICE RECORD
L. Rock:
00 Wallers Chapel / Ft. Hill / Zion
Ark: 04SP; 06PE
04 Cherry Valley/ Vanndale
06 Springdale, First / Harmon Campus
07 Springdale, Westside
08 Murfreesboro
10 Newport, First



Embrey,
John D.
Conference Relationship: FE
SERVICE RECORD
N. Ark: 01FL
01 Colt/Forrest Chapel/Wesley Chapel
Ark: 04PE; 07FE
04 Pine Bluff Lakeside, Assoc.
07 Little Rock, St. James, Assoc.
11 Lakeside, Lake Village/ Montrose



Ernest,
Robert Stanley
Conference Relationship: FL
10 Guion/Sidney
10 Hazel Edwards Memorial / Oil Trough (11/20/10)



Ervin,
Floyd W.
Conference Relationship: FE
SERVICE RECORD:
N. Ark: 90PM; 94FE
87 Black Rock/ Powhattan/Lynn
88 Tyronza/Center View
91 Amboy
99 Dardanelle, First
Ark:
06 Christ, Texarkana
08 Incapacity



Estes,
Catherine Suzann
Conference Relationship: FE
SERVICE RECORD:
N. Ark: 94PM; 97FE
94 Student, Perkins
95 Mountain Home
L. Rock:
00 England
Ark:
04 Carlisle
06 Leave of Absence
07 Family Leave
08 Chaplain, Texas Dept. of Criminal Justice



Estes,
Pamela Jean
Conference Relationship: FE
SERVICE RECORD:
United Church of Christ
Southern New England
88 East Walpole, MA
89 South Walpole, MA
UMC: L. Rock: 91FE
89 Camden, First, Assoc.
92 Stamps Charge
93 Little Rock, Saint James, Senior Assoc.
96 Little Rock, Saint Luke
N. Ark:
00 Blytheville, First
Ark:
06 Hot Springs, Grand Avenue
10 Pine Bluff, Lakeside



Eubanks,
Donald L.
Conference Relationship: RE
SERVICE RECORD:
L. Rock: 69PM; 74FE
64 Trinity/Warren/ Wagnon/ Mt. Tabor
71 Student
73 Little Rock, St. Paul, Assoc.
74 Des Arc
79 Benton Salem
80 Fordyce
82 Gillett
88 Hamburg
N. Ark:
90 Fayetteville, Trinity/ Goshen
99 Sabbatical
00 Lakewood, Assoc.
02 Paris
10 Retired, 41[25] years of service



Eubanks,
Jerry
Conference Relationship: PL
09 Cecil

Please Send Photo To The Conference Secretary

Evans,
Daniel H.
Conference Relationship: RO
SERVICE RECORD:
N. Ark: OE99; RO01
99 Gentry



Evans,
Hammett
Conference Relationship: FE
SERVICE RECORD:
N. Ark: 90PL
90 Quitman Ct.
92 Student, Hendrix/ Batesville, Youth Director
93 Crossett, Activities & Choir Director
99 Student, Candler/ Mount Zion (N. Georgia Conf.)
L. Rock: 02PE
02 Attleborough/ Watton Ct. (British Methodist Church)
Ark: 05FE
03 Bryant, First, Assoc.
06 Fordyce, First
11 Bryant



Evans,
Rita Kaye Hammett
Conference Relationship: FE
SERVICE RECORD:
L. Rock: 86PM
86 Tillar
87 Jonesboro, First
N. Ark.: FE89
89 Dardanelle , First
91 Rogers, Central
92 Alma
93 Incapacity Leave
93 No. Litttle Rock, Trinity
98 Newark / Hazel Edwards Memorial
00 Incapacity Leave

This information is not your "official service record." The "official service records" for pension concerns are kept by the General Board of Pensions. If you wish to know the number of years which are pensionable creditable, please contact Mona Williams of the Conference Board of Pensions at 1-501-324-8000.



Farthing,
John Lee
Conference Relationship: RE
SERVICE RECORD:
N. Ark: 71PM
Oklahoma:
70 Kingsdom
72 Student, Duke Divinity
N. Ark: 80FE
78 Hendrix, Professor
79 Plummerville
84 Mayflower
91 Redfield
02 Hendrix College/ Greenbrier
79 Plumerville
84 Mayflower
91 Redfield
Ark:
02 Greenbrier
11 Retired July 1, 2011 with 40 years of service



Feeser,
Ronald L. Jr.
Conference Relationship: FE
SERVICE RECORD:
N. Ark.: FL00
01 Parkin
Ark: PE03; FE007
03 Dermott / Portland / Wilmot
07 Chaplain, US Air Force



Ferguson,
Carter
Conference Relationship: FE
SERVICE RECORD:
Ark: 12FE
06 Student, Asbury Theological
09 Clarksville
10 Fort Smith, Goddard, Associate
12 Canvas Community



Ferguson,
Jason
Conference Relationship: FL
SERVICE RECORD:
Ark: FL06; PE08
01 Student/St. Paul School of Theology
07 Hawley Memorial / Wesley



Ferguson,
Lawrence A.
Conference Relationship: RE
SERVICE RECORD:
L. Rock: 80FL; 85AM; 87PM; 89FE
79 Concord/Southbend/ Mt. Zion/Mt. Tabor
80 Waldo
84 El Dorado, First
86 Piney Grove
95 Fordyce, First
98 Retired
Ark:
03 Glenwood/Daisy
07 Piney Grove, Assoc.



Ferguson,
William
Conference Relationship: PL
SERVICE RECORD:
L. Rock: 02PL
02 Sherrill
03 Mt. Zion
Ark: 04PL; 06FL
04 Humphrey/Sherrill
05 Sherrill



Ferris,
Pauleen Ann
Conference Relationship: FE
SERVICE RECORD:
Baltimore Washington Conf.: 00PM; 03FE
00 Kensington/St. Pauls Assoc.
Ark:
04 Hot Springs Village, Christ of the Hills, Assoc.
06 Little Rock, Saint Luke
11 Corning



Fikes,
Michael S.
Conference Relationship: PL
SERVICE RECORD:
L. Rock: 86PL
Ark: 04PL
85 Bismark
88-03 No Appointment
04 Diamondhead, Hot Springs



Fimple,
John Charles
Conference Relationship: FE
SERVICE RECORD:
N. Ark: 97PL; 98FL, OOPM; 01PE
97 No Record of Appointment
97 New Bethel/Dyer
98 Cavanaugh/Hackett
00 Blytheville, First, Assoc.
01 Diamond City/Omaha
Ark: 04FE
03 Little Rock, St. Luke
06 Norphlet/Ebenezer
08 Chaplain, U.S. Army
11 Fordyce, First



Fincher,
Gerald
Conference Relationship: RE
SERVICE RECORD:
L. Rock: 51PM; 56FE
51 Student
54 Camden, First, Assoc.
55 Chidester Ct.
56 Bearden
59 Little Rock, Primrose
62 Lewisville
64 Star City Charge
68 Prescott, First
73 Mabelvale
77 St. Paul
79 Hot Springs, Grand Ave.
80 Stuttgart, First
82 Hot Springs Village
87 Dumas, First
89 Pine Bluff, Wesley
N. Ark:
91 Rector
L. Rock:
93 Retired



Findley,
Willis
Conference Relationship: SY
SERVICE RECORD:
Ark: 11SY
11 Pine Bluff, Sulphur Springs



Fink,
Bryan W.
Conference Relationship: FE
SERVICE RECORD:
N.W. Texs: 90PM; 92FE
89 Big Spring, First
91 Earth
93 Student
N. Ark:
94 Conway, Wesley
00 Booneville/Washburn
Ark:
04 Central, Fayetteville
08 Little Rock, Asbury
12 Highlands, Bella Vista



Finney,
Louise Owens
Conference Relationship: PL
SERVICE RECORD:
N. Ark: 89LP
82 Central
90 No Appointment
91 Milltown



Fiser,
William P. "Dub"
Conference Relationship: RE
SERVICE RECORD:
L. Rock: 65PM; 67FE
58 Brasfield
59 Pride Valley
60 Hickory Plains Circuit: Hickory Plains / Johnson Chapel./

Cross Roads/
Hebron / Old Austin /
Bethlehem/Providence
62 Fountain Lake/Tigert /
Morning Star
N. Ark: 67FE
66 Elaine Circuit:
Elaine/Mellwood/
Wabash
68 Wesley/Mt. Hebron
73 Rosewood
76 St. Paul/Mt. Carmel
78 Jonesboro, St. Paul
80 North Little Rock,
Trinity
05 Retired



Fish,
Bill Lindsey
Conference Relationship: FE
SERVICE RECORD:
L. Rock: 81FL; 82PM; 84FE
81 St. Charles
82 St. Paul
86 Stephens
90 Springhill
91 Smackover
96 DeQueen, First
Ark:
05 Benton, Salem
08 Osceola
11 Prescott



Fleming,
David Moore
Conference Relationship: FE
SERVICE RECORD:
N. Ark: 86PM; 91FE
86 Oil Trough/Moorefield
88 British Meth. Conf.
89 Parkin
92 West Memphis,
First, Assoc.
96 Wiggins / Farmington
00 Jacksonville, First
Ark:
05 Bella Vista, First
09 Pine Bluff, First



Fleming,
John Andrew
Conference Relationship: FE
SERVICE RECORD:
Memphis: 92PM
92 Student
L. Rock: 96FE
94 Harmony Grove
98 Little Rock, First
02 Little Rock, St.Paul
Ark:
09 Sheridan, First



Fleming,
Marion E.
Conference Relationship: FE
SERVICE RECORD:
L. Rock: 85AM
76 Tillar Circuit
79 Horatio
81 Dierks Charge
84 Foreman Charge
85 Norphlet
86 Hawley
N. Ark: 96PM; 00FE
89 Corning
91 Marked Tree
94 Jonesboro, First,
Assoc.
97 Leachville
00 Weiner
01 Pottsville/Bells Chapel
Ark:
06 Salem/Viola/Wiseman
08 Incapacity Leave



Flenniken,
Donna
Conference Relationship: RDM
SERVICE RECORD:
L. Rock:
90 Hot Springs, Piney
Grove, Director of
Christian Education
Ark: 04DM
— Retired Diaconal
Minister



Flores,
Alex
Conference Relationship: FL
SERVICE RECORD:
Ark: 08OF; 09FLP
07 Altus /
Grenades Chapel
09 Gravette /
Sulphur Springs
11 No Appointment



Ford,
James Thomas
Conference Relationship: RE
SERVICE RECORD:
L. Rock: 54FL; 69AM
54 Holly Springs Charge
56 Strong
57 Taylor Ct.
62 Norphlet/Calion/
Ebenezer
68 Hampton/Harrell
72 Timothy/Buena Vista
73 Camden/Timothy/
Buena Vista
81 Norphlet/Ebenezer
01 Retired



Fort,
James J.
Conference Relationship: AM
SERVICE RECORD: 01PL
L. Rock: 92AM
92 Valley Grove
00 Valley Grove/
Mt. Moriah



Foster,
James C.
Conference Relationship: RE
SERVICE RECORD:
L. Rock: 90PM; 92FE
90 Little Rock, Trinity
93 Sulphur Springs
97 Oak Forest
00 Retired
01 Little Rock., First,
Assoc



Fowler,
Clarence "Dooley"
Conference Relationship: FL
SERVICE RECORD:
N. Ark: 00PL; 01FL
00 Mt. Pleasant/
Centerville
01 Vilonia
Ark:
06 Malvern, St. Paul/
Adkins Memorial

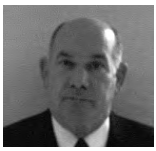

Fox,
Billy G.
Conference Relationship: RE
SERVICE RECORD:
L. Rock: 82PL; 89AM
82 Almyra/Deluce
84 Parkers Chapel
N. Ark: 82AM
87 Jasper/Valley Springs
89 Lamar/Mt. Olive
90 Cornerstone/
Lewisburg
Chapel (Tennessee)
92 Monette (1/2 Time)
98 Retired
Missouri East:
94 Williamsville
97 Kennett/Faith/Sumach
N. Ark: 89AM
08 Retired

This information is not your "official service record." The "official service records" for pension concerns are kept by the General Board of Pensions. If you wish to know the number of years which are pension creditable, please contact Mona Williams of the Conference Board of Pensions at 1-501-324-8000.



Frase,
Thomas Taylor
Conference Relationship: FE
SERVICE RECORD:
Ark: 04FE
L. Rock: 98PM; 01FE
98 Stamps Charge
N. Ark:
01 Fayetteville, Central, Assoc.
Ark:
04 Bella Vista, Highlands
07 Russellville, First
10 Sabbatical Leave
11 Leave of Absence
12 Henderson, LR (Intentional Interim)



Freeman,
David C.
Conference Relationship: FE
SERVICE RECORD:
L. Rock:
_ Student, Candler School of Theology
Ark: 03PE; 06FE
03 Springdale, First, Assoc.

Please Send Photo To The Conference Secretary

French,
David L.
Conference Relationship: DM
SERVICE RECORD:
Ark:
99 Little Rock, Oak Forrest, Director of Music



French, James L. "Skipper"
Conference Relationship: FE
SERVICE RECORD:
Cent. Texas: 87SL
87 Thrall
89 Blooming Grove
L. Rock: 92PM; 96FE
91 Roe
94 Prosperity
96 Benton, Parkview
Ark:
03 Leave of Absence
04 Berryville, First
09 Brinkley, First / Brasfield
12 Leave of Absence



Frye,
Alicia
Conference Relationship: PL
SERVICE RECORD:
Ark: 08PL
08 Pine Bluff, Lakeside, Assoc.



Gage,
Angela
Conference Relationship: FE
SERVICE RECORD:
N. Ark: 02SP
02 Decatur
Ark: 05PE; 09FE
06 Bay
10 Paragould First, Assoc.



Gallamore,
Terry
Conference Relationship: OE
SERVICE RECORD:
Ark:
09 Ft. Smith, Vietnamese Mission



Gallimore,
R. Scott
Conference Relationship: FE
SERVICE RECORD:
Kentucky: SP93, 96PM
93 Owenton, KY
96 Frankfort, KY
L. Rock: 01FE
99 Hot Springs, First, Associate
01 Ashdown/Richmond
Ark:
04 Star City
07 Jonesboro, First, Assoc.
10 Hot Springs, Piney Grove



Galloway,
Johnna J.
Conference Relationship: FE
SERVICE RECORD:
N. Ark.: 98PL, 99FL, 01PE
99 Mount Pleasant / Parks
01 Fort Smith, First, Assoc.
Ark: PE05; 09FE
06 Mansfield
09 White Hall
12 Mountainside, Hot Springs Village

Please Send Photo To The Conference Secretary

Garrett,
Mary Frances
Conference Relationship: DR
SERVICE RECORD:



Garrett,
Sandra
Conference Relationship: PL
SERVICE RECORD:
Ark:
11 Everton / Valley Springs

Please Send Photo To The Conference Secretary

Garrett,
Walter
Conference Relationship: PL
SERVICE RECORD:
Ark.:
11 Jacksonville, First Associate



Garrison,
Tammy S.
Conference Relationship: FE
SERVICE RECORD:
N. Ark: 98PL; 00FL
98 Conway, Grace, Senior Assoc.
Ark: 05PE, 08FE
07 Conway, Crosspoint - New Church Start
11 Saint Andrew



Gartner,
Lana
Conference Relationship: PL
SERVICE RECORD:
Ark: 08SY; 11PL
08 Centerville



Gibson,
Sally Jo
Conference Relationship: DM/R
SERVICE RECORD:
N. Ark: 77DM
59 Springdale, Wesley Choir Director
60 Harrison/St. Paul Choir Director
66 Certified Dir. of Music
68 Harrison, First Director of Music
82 Retired



Gideon,
Regina E. Holtman
Conference Relationship: FE
SERVICE RECORD:
Ark: 07PE
06 Bryant, Assoc.
07 Little Rock, Asbury, Asocc.
09 Highland Valley, Assoc.
10 Conway, First, Assoc.
11 Incapacity Leave
12 Mount Tabor, Cabot



Gilbert,
Barbara B.
Conference Relationship: FL
SERVICE RECORD:
L. Rock: 01FL
00 Fairview/Ogden, Assoc.
01 Texarkana, Fairview/ Ogden
12 Retired, July 1, 2012 12 years of service



Gillerson,
Norma
Conference Relationship: PL
SERVICE RECORD:
L. Rock: 01PL
00 New Haven/Hensley



Gillett,
Denman L.
Conference Relationship: RE
SERVICE RECORD:
N.Mississippi: 77PM
78 Courtland
Free Methodist: 79PM; 81FE
79 Akron, NY
N.Ark: 91 FM
89 Brightwater
92 Rogers Central, Assoc.
02 Beebe
08 Benton, Salem
11 Retired July 1, 2011 with 24 years of service

Please Send Photo To The Conference Secretary

Gilliam,
Jim
Conference Relationship: PL
SERVICE RECORD:
Ark:
10 Antioch / Harmony



Gladin,
Susan Elizabeth
Conference Relationship: FE/ HL
SERVICE RECORD:
N. Ark: 79PM; 90FE; 94HL
80 Duke Divinity
82 Leave of Absence
87 Mission, N. Carolina
91 Leave of Absence
94 Honorable Location



Glass,
Milton
Conference Relationship: RL
SERVICE RECORD:
L. Rock: 90PL
95 Macedonia
98 Hall's Memorial
Ark:
09 Retired



Glaze,
David
Conference Relationship: DM
SERVICE RECORD:
Ark: 81DM



Glover,
Joseph E.
Conference Relationship: PL
SERVICE RECORD:
N. Ark: ¶306
00 Cotton Plant
01 Hunter
Ark:
03 Hebron
05 Roe



Glover,
Roger E.
Conference Relationship: RE
SERVICE RECORD:
N. Ark: 73PM; 77FE
70 Hartford Charge
N. Texas: 73PM
72 Josephine Charge
N. Ark: 77FE
77 Alma/Bethel
79 Elaine/Mellwood
84 Hoxie/Clover Bend
89 Tuckerman/Swifton/ Str. Home
92 Danville
95 Ozark
01 Newport, First
Ark:
03 Lonoke, First
06 Dardanelle/Liberty Hill/ Pisgah
09 Retired
09 Hamilton / Humnoke



Goddard,
Carol S.
Conference Relationship: RE
SERVICE RECORD:
N. Ark: 89DM; 96FL; 00AM; 00FC
89 Ozark
90 North Little Rock, First
96 North Little Rock, First, Assoc.
02 Jacksonville, First, Assoc.
Ark: 05PM
05 Retired 6-1-05 9 Years of Service
05 Jacksonville, First, Assoc.
08 North Pulaski



Goldman,
Leland Gary
Conference Relationship: RE
SERVICE RECORD:
L. Rock: 65PM; 68FE
64 Pine Bluff, Lakeside
65 Student
68 St. Paul
71 Capitol View
72 Leave of Absence
78 Honorable Location
81 Mt. Ida/Oden
84 Sheridan
N. Ark:
87 Corning
89 ASU, Wesley Foundation
94 Marianna
98 Bull Shoals
Ark:
03 Retired 30.25 Years of Service
06 Horseshoe Bend



Gosnell,
Terry M.
Conference Relationship: FE
SERVICE RECORD
N. Ark: 01PE
01 Fort Smith, First, Assoc.
Ark:
03 C.P.E. Methodist Healthcare, Memphis
05 Harmony Grove/ Lakeside/ Holly Springs
07 Fayetteville, Trinity



Gotschall,
Sara J.
Conference Relationship: PE
SERVICE RECORD
Ark: 12PE
07 Maumelle, First, Assoc.
08 Wesley / Norfork
11 Mountainside, Assoc.
12 Rondo / Pleasant Hills

This information is not your "official service record." The "official service records" for pension concerns are kept by the General Board of Pensions. If you wish to know the number of years which are pension creditable, please contact Mona Williams of the Conference Board of Pensions at 1-501-324-8000.



Goudeaux,
Wilton J.
Conference Relationship: RA
SERVICE RECORD:
N. Ark: 77LP; 83AM
77 Yarbro/Christ
79 Holly Grove
81 Jasper
84 Elaine/Mellwood
87 Calico Rock
88 St. Francis
90 Disability
91 Bay Village/Farm Hill
97 Retired
Ark:
05 Fakes Chapel/ Whitehall
12 Deceased February 20, 2012



Goza,
Keith Douglas
Conference Relationship: RE
SERVICE RECORD:
N. Ark: 72PM; 76FE
72 Student
74 Kensett/McRae
76 Salem/Viola
78 Trumann
80 Fisher St./Pleasant Grove.
83 Fort Smith, Wesley
88 Augusta
L. Rock:
90 Ashdown
95 Lake Village, Lakeside
02 Benton, Salem
Ark:
05 Forrest City, First
10 Searcy, First
12 Retired, July 1, 2012 40 years of service
12 McRae



Goza,
Larry E.
Conference Relationship: RL
SERVICE RECORD:
L. Rock: 92PL 06RL
89 Camden,Wares Chapel
93 Westside/Bell Chapel/ Missouri/Red Hill
Ark:
05 Retired 6-1-05 14 Years of Service
05 Bell Chapel Charge (Bell Chapel /Red Hill)



Gray,
Raymond Leon
Conference Relationship: AM
SERVICE RECORD:
N. Ark: 94SL
94 Imboden
95 Paragould, First
L. Rock: 97FL
97 Hawley Memorial
98 Primrose
00 Oak Forest
01 Little Rock, St. James, Assoc.
Ark: 07AM
04 Concord
08 North Little Rock, First, Associate
11 Salem, Conway



Green,
Moses
Conference Relationship: OF
SERVICE RECORD:
10 Forrest City, Victory



Green,
Victor Ellis
Conference Relationship: RE
SERVICE RECORD:
N. Ark: 58PM; 62FE
58 Student
60 North Little Rock, First
61 Batesville, Asbury
63 Tyronza / Centerview
68 Fort Smith, Wesley
75 McCrory
80 Pocahontas
85 Beebe
L. Rock:
91 Stuttgart, Grand Ave.
94 Retired
95 Benton, First, Assoc.



Gregory,
Jackie Ann
Conference Relationship: AM
SERVICE RECORD:
N. Ark: 96PL; 01FL
96 Cedar Grove/ Jamestown
97 Cedar Grove/ Jamestown/ McHue
00 Jamestown/McHue
01 Quitman/Rose Bud
Ark: 03AM
03 Bayou Meto/Lodge Corner
07 Newark / Hazel Edwards Memorial / Oil Trough
09 Mansfield
11 Hawley Memorial/ Wesley, Pine Bluff

Please Send Photo To The Conference Secretary

Griffin,
"Tony" Ruben Anthony
Conference Relationship: OF
SERVICE RECORD:
Ark.
12 Searcy First, Associate



Grigsby,
Ronald G.
Conference Relationship: PL
SERVICE RECORD:
L. Rock:
02 Lay Speaker, Okolona/ Center/Trinity
02 Okalona Charge (Okolona/ Hollywood/Trinity)
Ark:
06 Mayflower
10 Pullman Heights



Grothe,
William
Conference Relationship: PL
SERVICE RECORD:
N. Ark.: PL99, FL00
Ark: SY08
99 Mount Pleasant
00 Calico Rock
01 Withdrawn, Mayflower
08 Damascus
12 Melbourne / Cushman



Grubbs,
Frank
Conference Relationship: PL
SERVICE RECORD:
N. Ark:
00 Alix / Denning, Lay Speaker
N. Ark: PL03
03 Altus
07 Huntington



Guthrie,
Jon Dickey
Conference Relationship: RE
SERVICE RECORD:
N. Ark: 57PM; 63FE
57 Student
Central Conf:
59 Zaire, Missionary
N. Ark:
62 Student
64 Congo, Missionary
68 Conway, First Assoc.
69 Hendrix College, Counselor and Chaplain
94 Leave of Absence
96 Retired



Hagemeier,
Garren Earle
Conference Relationship: PL
SERVICE RECORD:
L. Rock: 82PL
82 Austin Circuit
89 Concord
91 South Bend
12 Retired, July 1, 2012 30.25 years of service



Hager,
Robert L.
Conference Relationship: RE
SERVICE RECORD:
Southern New England:
78 Hudson/Marlboro
Wyoming: 79PM
79 Scranton/Embury
N. Ark: 83FE
81 Brightwater
84 Rogers, Associate
87 Greenbrier
91 Hoxie
93 Shiloh
L. Rock:
96 Norphlet
N. Ark:
00 Marked Tree
Ark:
04 Paragould, Pruett's Chapel/Pine Log / Beech Grove
08 Sabbatical
09 Retired



Haley,
Terry Kai
Conference Relationship: SY
SERVICE RECORD:
Ark.: SY
11 Griffithville/Dogwood



Hall,
Brien
Conference Relationship: OF
SERVICE RECORD:
08 Hardy



Hall,
Donald L. Jr.
Conference Relationship: FE
SERVICE RECORD:
Nebraska: 77LP; 78PM
77 Hardy, Union Church
78 Union/Liberty / Attended School
N. Ark: 82FE
80 Mt. Home, Assoc.
83 Trumann
85 Rogers, Grace
92 Elm Springs/Harmon
93 Sequoyah
00 Harrison, First
Ark:
05 Jacksonville, First
08 Booneville
09 Blytheville, First
12 St. Paul, Searcy

Please Send Photo To The Conference Secretary

Hall,
Joseph W.
Conference Relationship: PL
SERVICE RECORD:
N. Ark: SP
90 Cincinnati/Rhea / Wedington
05 Wedington



Hall,
Jerry A.
Conference Relationship: PL
SERVICE RECORD:
Ark:
10 Farm Hill
12 Deceased, May 22, 2012

Please Send Photo To The Conference Secretary

Hall,
Jerry Benji
Conference Relationship: LS
SERVICE RECORD:
Ark:
07 Ellis Chapel / Central / Hunter



Hall,
Judy
Conference Relationship: PL
SERVICE RECORD: 03PL
N. Ark: 02SY
02 Branch/Vesta
Ark:
06 Prairie View / Pioneer Memorial
09 Pioneer Memorial/ Coles Chapel/Branch
10 Magazine/Moore's Chapel/Waveland/ Pioneer Memorial



Hall,
Russ
Conference Relationship: PL
SERVICE RECORD:
Ark:
09 Living Waters at Centerton/Highfill/ Springtown
10 Decatur/Springtown/ Highfill



Halsell,
Tommy
Conference Relationship: PL
SERVICE RECORD:
08 Macedonia/ Mount Carmel



Haltom, "Dick"
William Clyde
Conference Relationship: RE
SERVICE RECORD:
Texas: 62PM
62 Pasadena, First, Assoc.
N. Ark: 63FE
63 Fort Smith, Hendrix Hills
64 Indian Hills
67 Wilson
69 West Helena
73 Walnut Ridge
77 Searcy, Grace
78 Van Buren, First
L. Rock:
81 Winfield
86 Hot Springs, Oaklawn
N. Ark:
87 Marion
92 Jonesboro, Huntington Ave.
97 Retired
01-6 Jonesboro, First, Assoc.



Hamilton,
Deena Marie
Conference Relationship: PL
SERVICE RECORD:
Ark:
05 Macedonia / Mt. Carmel
08 McCabe Chapel
11 No Appointment



Hamner,
Harry J. "Buddy"
Conference Relationship: FL
SERVICE RECORD:
L. Rock: 02PL
02 Eudora Charge (Eudora / Parkdale / Extra)
Ark: 08FL
03 Southside/ Moorefield, Batesville
08 Hampton / Harrell / Faustina

This information is not your "official service record." The "official service records" for pension concerns are kept by the General Board of Pensions. If you wish to know the number of years which are pensionable, please contact Mona Williams of the Conference Board of Pensions at 1-501-324-8000.



Hampton,
Jeffery Bernard
Conference Relationship: FE
SERVICE RECORD:
N. Ark: 93PM; 95FE
90 Conway, Ebenezer/ Mt. Zion/Center Ridge/ Morrilton, Wesley
93 No. Little Rock, McCabe Chapel
L. Rock:
99 Little Rock, Pulaski Heights

———

Please Send Photo To The Conference Secretary

Hance,
Steve
Conference Relationship: PL
SERVICE RECORD:
OK Indian Mission Conf.
Ark: 94FL
03 Square Rock/ Cauthron/ Birds View
09 Altus / Granades Chapel
10 No Appointment (Jan 31)

———

Please Send Photo To The Conference Secretary

Hankins-Hall,
Donna
Conference Relationship: OE
SERVICE RECORD:
New York:
— ———
— ———
Ark:
09 Little Rock, First

———



Hanshaw,
David R.
Conference Relationship: FE
SERVICE RECORD:
N. Ark:
74 Plumerville/ Springfield
77 Calhoun/Drake's Chapel
78 Attended School
N. Ark: 82 FE
79 Elm Springs/Harmon/ Mt. Hebron
81 Green Forest
Ark:
07 Clarksville

———



Hanson,
Tandy Curtis
Conference Relationship: FE
SERVICE RECORD:
L. Rock: 98FE
88 Wallers Chapel Ct.
92 Blevins Ct.
96 El Dorado, First
97 Parkers Chapel/ Pleasant Hill
99 Magnolia, First
02 Sugar Hill
Ark:
05 Hope, First
10 Dumas / Tillar

———



Harding, "Lu"
Louise T.
Conference Relationship: FD
SERVICE RECORD:
L. Rock: 86DM
N. Texas:
71 Garland, First
L. Rock:
71 Student, Perkins
74 Western Hills
75 Leave of Absence
77 Henderson
79 Little Rock, St. Luke
83 Little Rock, St. James
86 Warren
91 Pine Bluff, ACCESS
N. Ark: 97FD
92 Russellville, First
Ark:
00 NAC, Outdoor Ministries
03 Director, Mount Eagle Christian Center
11 Director, Mount Eagle Christian Center / Holiday Hills

———



Harmon,
Bennie Ross
Conference Relationship: RE
SERVICE RECORD:
Missouri (Evangelical United Brethren): 68PM
66 EUB, Wye
N. Ark: 68PM; 76FM
68 Dover Charge
71 Mulberry/Kibler
71 Student, Candler
N. Georgia:
71 Bostwick/Prospect
N. Ark:
75 Cotter/Gassville Charge
79 Danville Charge
82 Manila/Community Charge
84 Charleston/Branch
88 McCrory/Whitehall
91 Dardanelle/Liberty./ Pisgah
99 Marianna/BCC
02 Perryville
03 Retired
37 Years of Service

———



Harper,
Charles D. "Dee"
Conference Relationship: FE
SERVICE RECORD:
N. Ark:
02 Asbury Theological
Ark: 06PE
06 Searcy, First, Assoc.
12 Des Arc

———

Please Send Photo To The Conference Secretary

Harrell,
AL
Conference Relationship: SY
SERVICE RECORD:
Ark: 11SY
11 New Hope / Sheridan

———



Harris,
Ella
Conference Relationship: PL
SERVICE RECORD:
L. Rock: 96PL
96 Nashville, Ebenezer
10 Scotts Memorial

———



Harris,
George Edward
Conference Relationship: PL
SERVICE RECORD:
Ark: 00PL
01 Campground

———



Harris,
Glen Dale
Conference Relationship: RA
SERVICE RECORD:
L. Rock: 94FL
81 Gum Springs
82 Wilton
84 Washington/Sardis
93 Mineral Springs/Wakefieldd
95 Glenwood/Daisy
00 Norphlet/Ebenezer
Ark: 08RA
03 Hazen/DeVall's Bluff
08 Retired
08 Amity

———



Harris,
James E.
Conference Relationship: AM
SERVICE RECORD:
Ark: 03OF; 05FL
03 Huntsville/Presley Chapel
07 Harmony Grove / Lakeside / Holly Springs

———



Harrison,
Cecil
Conference Relationship: RE
SERVICE RECORD:
N. Ark: 59PM; 62FM
53 McRae Charge
54 Pangburn
56 Greenbrier
58 Joiner
61 Dell/Blytheville, Christ Church

63 Pangburn
65 Concord
67 White Hall
80 Deview Ct.
88 Judsonia/Retired
90 Floyd/Harmony
Ark: 03RM
03 Retired



Harrison,
Deborah D.
Conference Relationship: SY
SERVICE RECORD:
L. Rock: 92PL; 08SY
92 Hamilton
95 Hickory Plains



Harrison,
Gary Frank
Conference Relationship: FE
SERVICE RECORD:
L. Rock: 84PM; 87FE
84 Attended School
85 Mineral Springs/ Wakefield
88 El Dorado, First
91 Springhill/St. John
94 UAM Wesley Foundation/Wilmar
Ark:
03 Hamburg
06 Mena, First



Harrison,
James David "Jim"
Conference Relationship: RE
SERVICE RECORD:
N. Ark: 71PM; 74FM
N. Georgia:
71 Southbend
N. Ark:
73 Greenbrier
74 Leachville
76 Prairie Grove
81 Wesley, Russellville
82 Brinkley
84 Springdale First, Assoc.
86 Newark/Asbury
88 Eureka Springs
92 Harrisburg/Pleasant Valley
97 Walnut Ridge
00 Retired

Please Send Photo To The Conference Secretary

Hastings,
Alma
Conference Relationship: SY
SERVICE RECORD:
Ark: 12SY
12 Maynard



Hathcock,
Philip L.
Conference Relationship: FE
SERVICE RECORD:
N. Ark: 72PM; 75FM
72 Student, Duke
74 Jasper
77 Eureka Springs
80 Cherokee Village
84 Siloam Springs
92 Conway, First
Ark:
04 Central District Superintendent
10 Director of Connectional Ministries/Assistant to the Bishop

---



Haustein,
Fred H.
Conference Relationship: RE
SERVICE RECORD:
L. Rock: 67PM; 69FE
67 Attended School
69 Parkland Hosp. Chaplain
70 Marysville/Silver Hill
73 Little Rock, St. Andrews
78 CCOM Assoc. Director
81 Lonoke
83 Stuttgart, First
N. Ark:
90 Jonesboro, First
Ark: 11RE
04 Little Rock, St. James
11 Retired July 1, 2011 with 44^{25} years service



Hawkins,
David Ray
Conference Relationship: FE
SERVICE RECORD:
N. Ark: 93PM; 95FE
90 Student, Iliff
93 Russellville, First, Assoc.
99 Danville/Trinity/ Waltreak
Ark:
05 El Dorado, St. Paul
07 Greenwood
10 Conway, Grace



Hazelwood,
Franklin Thomas
Conference Relationship: FE
SERVICE RECORD:
N. Ark: 85SP; 87PM
85 Tyronza
L. Rock: 90FE
88 Camden, St. Mark
91 Pine Bluff, Wesley
N. Ark:
95 Fort Smith, Wesley
L. Rock:
98 Director, Assistant General Secretary, General Board of Global Ministries Disaster Response, UMCOR Washington D.C.



Head,
William Joe
Conference Relationship: FE
SERVICE RECORD:
L. Rock: Student Pastor
73 Hope Circuit
74 Few Memorial
77 St. Charles / Pleasant Grove
78 Austin Circuit
N. Ark.: Student Pastor
79 Joiner / Turrell
80 Goddard, Assoc.
81 Leave of Absence
L. Rock:
82 Rhondo/Pleasant Hill
83 Leave of Absence
84 Hatfield Circuit
86 Discontinued
86 Cherry Hill (Interim)
87 Student, Texas A&M
90 Internship (psych.)
92 Psycholocy Private Practice
Ark: FL08; __PE; 12FE
08 Parkin / McElroy
12 McGehee First / Arkansas City



Hemund,
Chris
Conference Relationship: FE
SERVICE RECORD:
L. Rock: SP94, PM02
93 Langley / Norman /
96 Sparkman
97 Glenwood, Assoc.
98 Gardner
00 West Memphis, First, Assoc.
N. Ark: FE07
05 Mountainside
12 Cornerstone, Jonesboro



Hemund,
Ralph
Conference Relationship: FE
SERVICE RECORD:
L. Rock: 63FL; 68PM; 70FE
63 Amity
68 Student
70 Amity
84 Retired 20 Year Rule

This information is not your "official service record." The "official service records" for pension concerns are kept by the General Board of Pensions. If you wish to know the number of years which are pensionable creditable, please contact Mona Williams of the Conference Board of Pensions at 1-501-324-8000.



Henderson,
James Taylor "Jim"
Conference Relationship: PL
SERVICE RECORD:
Ark: O4PL
04 Delight/Antoine/ Smyrna



Henderson,
Otha Freeman
SERVICE RECORD:
Conference Relationship: PL
Ark: O4PL
04 Delight/Antoine/ Smyrna
Ark:
03 Retired



Hendricks,
Donna
Conference Relationship: PD
SERVICE RECORD:
Ark: 12PD



Henry,
Cynthia Shaw
Conference Relationship: FD
SERVICE RECORD:
Ark:
08 North Little Rock, Lakewood, Assoc.



Henry,
Patrick O. "Pat"
SERVICE RECORD:
Conference Relationship: FD
Ark:
08 Christ of the Hills, Assoc.



Hewett,
Don Joe
Conference Relationship: RL
SERVICE RECORD:
N. Ark: LP; 01PL
94 Cummins Chapel
99 Mars Hill
11 Retired March 20, 2011 with 17^{25} years service



Hicks,
Frankie Glenn
Conference Relationship: PE
SERVICE RECORD:
N. Ark: 02PL; 03FL
02 Melbourne/Guion/ Sidney
03 Melbourne/ Cushman
04 McCrory
Ark: 04FL
04 McCrory/Cotton Plant
08 Beech Grove
10 Rison/Mt. Carmel
12 Mineral Springs/ Wakefield



Hicks,
Bishop Kenneth
Former Bishop,
Arkansas Area
SERVICE RECORD:
Nebraska: RO
45 Bradshaw/Hampton
Colorado:
48 Denver, Epworth
49 Eads
53 Northern Avenue
Nebraska:
55 Omaha, St. Paul
60 Alliance
64 Norfork
68 District Superintendent
73 Grand Island, Trinity
76 Elected Bishop, Assigned to the Arkansas Area
84 Assigned to the Kansas Area
92 Retired, August Little Rock, Pulaski Heights Bishop in Residence

---



Hiegel,
John
Conference Relationship: PL
SERVICE RECORD:
Ark:
11 Shirley

Please Send Photo To The Conference Secretary

Higdem,
Brent
Conference Relationship: PL
SERVICE RECORD:
Ark:
11 North Little Rock, 1st Associate



Higgins,
Leonard
Conference Relationship: FE
SERVICE RECORD:
N. Ark: 85PM; 87FE
81 Antioch
85 Bay/Pleasant Valley
87 St. Andrew
94 Jonesboro, Wesley Foundation
Ark:
03 Pine Log
05 Chaplain, Army Reserves



Hill,
Tyrone "Tony"
Conference Relationship: FE
SERVICE RECORD:
N. Ark. 98PM
96 Parkin
99 Piggott
01 Mansfield
Ark: 03 FE
03 Des Arc
08 Lake Village/ Montrose
11 Osceola



Hilliard,
Frank Vernon
Conference Relationship: RE
SERVICE RECORD:
Texas: 56PM
56 Student
L. Rock: 69FM
62 AM College, Wesley Foundation
63 No Appointment
64 Faculty, Ecumenical Inst.
83 UM Youthville, In.
84 Ecumenical Institute
97 Retired



Hilliard,
James Wesley
Conference Relationship: FE
SERVICE RECORD:
N. Ark: 91PM; 94FE
89 Student, Garrett Evangelical
92 Pea Ridge/Oakley Chapel
96 Oakley Chapel
97 Central, Fayettevile
01 Van Buren, Heritage
08 Chaplain, US Army National Guard
09 Van Buren, Heritage



Hilliard,
Mary S.
Conference Relationship: FE
SERVICE RECORD:
L. Rock: 80PM; 90FE
80 Seminary
81 Leave of Absence
84 Hermitage
85 Leave of Absence
87 Junction City
90 Stephens
93 England
97 Marmelle, First
00 Pine Bluff, Lakeside
Ark:
02 Sabbatical
03 Carr Memorial
07 Charleston
09 Searcy, St. Paul
12 Asbury, Little Rock



Hilliker,
George "Toby"
Conference Relationship: SY
SERVICE RECORD:
Ark:
12 Gum Springs, Hot Springs



Hines,
Benjamin Gee
Conference Relationship: RE
SERVICE RECORD:
N. Ark: 58PM; 61FE
57 Dallas, Highland Park
L. Rock:
63 St. Marks/Camden
66 Mablevale
N. Ark:
72 West Memphis, First
79 Forrest City DS
81 Bentonville, First
84 Fort Smith, First
88 Rogers, Central
92 Retired
Ark: 92RM
08 Bentonville, Assoc.



Hines,
Daryl E.
Conference Relationship: RL
SERVICE RECORD:
Ark:
05 Cherry Hill/Mena
09 Foreman / Wade's Chapel
11 Retired July 1, 2011 with 6 years of service
12 Cherry Hill

Please Send Photo To The Conference Secretary

Hipp,
Kenneth
Conference Relationship: LS
SERVICE RECORD:
Ark:
10 Villiage Ebenezer - Stephens



Hocott,
Gail Davis
Conference Relationship: FD
SERVICE RECORD:
L. Rock: 01FD
81 Fort Smith
92 Little Rock, Second Presbyterian
95 Springdale, First Christian
00 Little Rock, Asbury
Ark: FD
05 Transitional Leave
06 Brinkley/Brasfield
08 Little Rock, Pulaski Heights
12 Retired, July 1, 2012 4.5 years of service

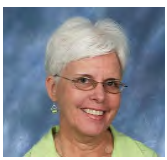

Hoey,
Mary S.
Conference Relationship: FD
SERVICE RECORD:
N. Ark: 98 DM; 01FD
L. Rock:
94 Little Rock, St. Luke
95 St. Luke/Perkins SMU
99 St. Luke/Hispanic Ministry
N. Ark: 01FD
00 North Little Rock, First, Assoc.
07 Bryant, Assoc.
08 North Little Rock First, Butterfly Ministries
10 Retired, 9 years service



Hoffman,
David D.
Conference Relationship: FE
SERVICE RECORD:
Ark: 06SP; 06PL; 07SP; 09PE; 11FE
06 Keo
09 Conway, Wesley
12 Winfield, Little Rock

Please Send Photo To The Conference Secretary

Holcomb,
Elizabeth Anne
Conference Relationship: PL
SERVICE RECORD:
Ark: PL07
07 Little Rock, Mt. Pleasant, Lay Speaker
08 Quapaw Quarter, Assoc.



Holifield,
Elmer Brooks
Conference Relationship: RE
SERVICE RECORD:
N. Ark: 66PM; 73FE
61 Scotland
62 Conway, Wesley, Assoc.
63 Mayflower
71 Candler School of Theology, Professor
00 Candler School of Theology, Professor
Ark: FE
07 Retired



Holifield,
J. Anthony
Conference Relationship: FE
SERVICE RECORD:
Kentucky: 67SP
67 Camargo/Frenchburg
68 Attend School
N. Ark: 68PM; 71FE
71 Nettleton/Brookland
76 Harrisburg/Pleasant Valley
81 Walnut Ridge/Alicia
86 Heber Springs/Wilburn
90 Searcy, First
94 Fort Smith District Superintendent
95 Fayetteville, Central



Holifield,
Robert
Conference Relationship: FE
SERVICE RECORD:
N. Ark: 96PM; 99FE
93 Student, Asbury
97 Bald Knob/Russell
99 Searcy, First, Assoc.
Ark: FE
03 Leave of Absence
05 Director, Cokesbury/ Asbury,Seminary, Wilmore, KY
08 Director of Community Life, Asbury Seminary



Holloway,
Geral
Conference Relationship: FL
SERVICE RECORD:
Ark.
06 Fort Smith, St. Paul, Assoc.
10 Booneville



Holt,
Teresa
Conference Relationship: FD
SERVICE RECORD:
L. Rock: 02FD
02 Malvern, First, Deacon
Ark FD
06 Hot Springs, First, Assoc.

This information is not your "official service record." The "official service records" for pension concerns are kept by the General Board of Pensions. If you wish to know the number of years which are pension creditable, please contact Mona Williams of the Conference Board of Pensions at 1-501-324-8000.



Holyfield, Steve
Conference Relationship: PL
SERVICE RECORD:
N. Ark: 92LP; 94LP
90 Alix/Denning
91 New Bethel/Dyer
94 Van Buren, City Heights
01 Barling



Hook, Roger Brian
Conference Relationship: FE
SERVICE RECORD:
N. Ark: 69SL; 73FL; 75PM; 80FE
69 Pangburn Ct.
73 Christ/St. Marks
74 No Appointment
75 Student
77 Hughes
80 Eureka Springs
83 Batesville, Central Avenue
92 Wynne
01 Dewitt/St. Charles
Ark:
05 Tuckerman/Swifton
08 Beebe
10 Cave City/Bear Creek



Horner, Paul L.
Conference Relationship: PL
SERVICE RECORD:
Ark:
11 Earle / Crawfordsville



Horton, Linda
Conference Relationship: RL
SERVICE RECORD:
N. Ark: 00PL
00 Wye
01 Greenbrier, Assoc.
Ark:
03 Conway, Grace
05 Conway, Wesley
09 Retired (Jan. 1, 2009)



Horvath, Dennis E.
Conference Relationship: RL
SERVICE RECORD:
L. Rock: 01PL
01 New Salem
Ark: RL
06 Retired
5 Years Service
07 Piney Grove, Assoc.
08 Mountain Side, Assoc.
10 New Salem



Howard, Bruce Thomas
Conference Relationship: FE
SERVICE RECORD:
Dakotas: 69PM
69 Student
L. Rock:
71 Student
Dakotas: 81FE
72 Student
73 Cleveland/Crystal Springs
74 No Appointment
75 Discontinued
79 New Rockford/Cathay
82 Averys Chapel
84 Westside
L. Rock: FE
88 Stamps
92 Good Faith
94 Springhill
98 Hope/Saint John
98 Hollywood
00 Gardner
10 Retired Oct. 1, 2010 with 38^5 years service



Howard, Wesley, Jr.
Conference Relationship: RO
SERVICE RECORD:
Central Texas: RO02
Ark:
02 Ward/16th Section
11 Mount Zion, Lonoke



Howe, Susan D.
Conference Relationship: FE
Great Britton Conference:
01 Sardis, Assoc.
02 Ward/Sixteenth Section
Ark: 04PL; 06PE
04 Little Rock, Faith
11 Extension appointment in Great Britain



Howell, Homer Edward, Jr.
Conference Relationship: RL
SERVICE RECORD:
L Rock: 00OF; 01PE
00 Bayou Meto / Lodges Corner
02 Dover
Ark:
04 Gravelly / Bluffton
06 Ola / Plainview
09 Retired
12 Deceased, May 21, 2012



Hudson, Donnie
Conference Relationship: FE
SERVICE RECORD:
N. Ark: 85F; 86FE
85 Lamar/Mt. Olive
88 Voluntary Surrender of Credentials
93 Kibler
95 Newark
98 Hoxie
Ark:
03 Leachville/Caraway
07 Green Forrest
11 Bull Shoals/Yellville



Hudson, Lon N., III
Conference Relationship: RL
SERVICE RECORD:
N. Ark: FL01; PL05
01 Mount Carmel
01 Lincoln / Morrow
Ark: PL
05 Morrow
07 Elkins / Tuck's Chapel
10 Retired, 9 years service
11 Shiloh

Please Send Photo To The Conference Secretary

Huffman, Tony
Conference Relationship: SY
SERVICE RECORD:
Ark:
10 Silver Springs



Hughes, Andrew Wayne
Conference Relationship: PL
SERVICE RECORD:
Ark: 04LS; 05PL
04 McNeil/Silver Springs
06 Bearden/Thornton



Hughes, Joseph A., Jr.
Conference Relationship: RE
SERVICE RECORD:
N. Ark: 71PM; 71FE
68 Marianna Enlarged Parish
77 Newport, Emory Chapel
L. Rock:
79 White Memorial
N. Ark:
85 North Little Rock, McCabe Chapel
93 Retired



Hughes, Larry D.
Conference Relationship: AM

SERVICE RECORD
N. Ark: AM00
00 Corning
Ark: 06AM
04 Completed COS Perkins Theological
07 Paragould, Shiloh / Jonesboro, Shiloh
10 Little Rock, Winfield
12 Concord, Lonoke



Hughes, Richard D.
Conference Relationship: RL
SERVICE RECORD:
L. Rock: 94PL
94 Old Austin
Ark:
06 Retired
12.5 Years Service



Hughley, Clyde
Conference Relationship: PL
SERVICE RECORD:
L. Rock: 01PL
01 Macedonia
Ark:
03 Haven
12 Marks Chapel



Huie, Donnie J.
Conference Relationship: FD
Ark: 05PD
04 Student Phillips Seminary
05 Springdale, First, Deacon
07 Fayetteville, Sequoyah, Deacon
09 Leave of Absence
11 Extension Ministry, Oasis Center of Northwest Arkansas



Huie, Bishop Janice Former Bishop Arkansas Area
Conference Relationship: FE
SERVICE RECORD:
SW Texas: 70PM; 74FE
73 Austin, University, Assoc.
75 Austin, St. Marks
81 Mason, Texas, First
86 Manchaca
93 San Angelo District Superintendent
Ark. Area:
96 Bishop Arkansas Area
Texas Conference:
04 Bishop, Texas Conf.



Hull, Russell Edward
Conference Relationship: FE
SERVICE RECORD:
L. Rock: PM97, 00FE
N. Ark:
88 Rock Springs/Reyno
89 Sedgwick Circuit
91 No Appointment
94 Roe Circuit
98 Pine Bluff, Hawley Memorial
00 Hampton / Harrel / Faustina
Ark:
03 Jonesboro, First, Assoc.
06 Nashville, First / Bingen
10 Beebe



Humphries, John
Conference Relationship: PL
SERVICE RECORD:
Ark:
10 Elkins
11 No Appointment



Hunt, Larry Gene
Conference Relationship: FL
SERVICE RECORD:
N. Ark: 88OM; 90FL
89 Jasper
L. Rock: 97FL
97 Eudora/Scott Memorial
N. Ark:
99 Fisher St./Pleasant Grove
Ark:
08 Pleasant Grove
08 Incapacity



Hunt, Robert I.
Conference Relationship: FE
SERVICE RECORD:
N. Ark: 96PM; 99FE
93 Lamar/Mt. Olive
95 Mulberry
01 Paris
02 Wesley
Ark:
05 Harrisburg/Pleasant Valley
06 North Little Rock, Gardner Memorial
08 Serving in the New Mexico Conference



Hunter, Fred Wiley
Conference Relationship: FE
SERVICE RECORD:
L. Rock: 69SP; 75PM; 78FE
69 Delight Ct.
72 Leola Ct.
75 Student, Perkins, SMU
77 Harmony Grove/ Lakeside
79 United States Navy Chaplain (Active Duty)
83 Magnolia, Asbury
89 Dumas, First
94 Hope, First
95 Mena, First
97 Mount Ida
02 Stuttgart, First
Ark:
05 Camden, First
06 Pocahontas
09 Hot Springs, Oaklawn



Ibarra, Julio
Conference Relationship: OF
SERVICE RECORD:
09 Fort Smith Hispanic Mission
12 Journey Hispanic Mission, Fort Smith



Isom, Everett P., Sr.
Conference Relationship: FE
SERVICE RECORD:
N. Ark: 85PM; 88FE
80 Stanford/Warren Chapel
81 Blackrock/Lynn
83 Joiner/Turrell
85 Monett/Black Oak
89 Christ United/ Pruetts Chapel
91 Colt Charge
93 Salem/Viola
95 Salem/Viola/Wiseman
97 Griffin Memorial
01 Horseshoe Bend
Ark:
03 Walnut Ridge
08 Hazen / Devalls Bluff
10 Incapacity Leave, July 1, 2010
12 West Helena/Elaine

This information is not your "official service record." The "official service records" for pension concerns are kept by the General Board of Pensions. If you wish to know the number of years which are pension creditable, please contact Mona Williams of the Conference Board of Pensions at 1-501-324-8000.



Ivey,
George Franklin
Conference Relationship: RE
SERVICE RECORD:
NW Texas: 38PM; 41FE
39 Newlin/Beth
40 Abilene, First
41 Skellytown
42 Capps
43 Denver City
46 US Army, Chap.
Louisiana:
51 Shreveport/Noel
53 Shreveport, Cent. College
54 Sabbatical Leave/ Student
L. Rock: 64FE; 81RE
55 Springdale, First
64 Camden, First
67 Hot Springs, First
N. Ark:
76 Fort Smith DS
77 Fort Smith, First
Ark:
05 Retired
12 Deceased September 29, 2011

———



Jackson,
Carroll D.
Conference Relationship: FE
SERVICE RECORD:
N. Ark: 78PM; 81FE
69 Mayflower Charge
70 Oppelo Charge
72 Marshall/Leslie
Kansas East:
75 Lecompton
N. Ark:
76 Bradford Charge
78 Bull Shoals
80 Jonesboro, First, Assoc.
81 Charleston/Branch
84 Piggott/Simmons Chapel
89 North Little Rock, Levy
90 Jonesboro, Huntington Ave.
92 Marion
98 Mt. Home
01 Batesville DS
Ark:
04 North Superintendent
05 North Little Rock, Lakewood
07 Arkadelphia, First

———



Jackson,
Travis Earl
Conference Relationship: PL
SERVICE RECORD:
L. Rock: 00PL
00 Bailey Chapel

———



Jarrell,
Richard T. "R. T."
Conference Relationship: RE
SERVICE RECORD:
L. Rock: 72PM; 74FE
72 Blevins Ct.
74 St. Andrews
76 Mena, First
82 El Dorado, St. Paul
N. Ark:
85 Levy
87 Cherokee Village
L. Rock:
92 Christ of the Hills
01 Retired
02 Piney Grove, Assoc.
Ark:
03-04 Hot Springs Village, Village, Associate
08 Village, Assoc.

———



Jarrell,
Thomas R. "T.R."
Conference Relationship: RO
SERVICE RECORD:
Wisconsin RO91
L. Rock:
91 Hot Springs Village, Assoc.
01 No Appointment
Ark:
06 New Salem
09 No Appointment
10 Hot Springs Village, Village, Associate.

———



Jarvis,
Wayne C.
Conference Relationship: RE
SERVICE RECORD:
N. Ark: 60PM; 63FE
60 Student, Perkins, SMU
62 Lincoln
64 Elaine
L. Rock:
66 Hot Springs, Gardner
N. Ark:
68 Jonesboro, Wesley Foundation
71 Rector
75 Batesville, Central Ave.
77 North Little Rock, Indian Hills
78 Fayetteville, Trinity
80 Fort Smith DS
86 COM, Assoc. Director
91 Helena, First
00 Retired
00 Interim, Mayflower
01 Maumelle, First, Assoc.

———



Jeffery,
Robert M., Jr.
Conference Relationship: RL
SERVICE RECORD:
N. Ark: 84LP
82 Alix/Denning
85 Lavaca/Vesta
88 No Appointment
90 New Hope/ Newberry Chapel:

———



Jennings,
Michael Gene
Conference Relationship: FL
SERVICE RECORD:
N. Ark: 99Lay Speaker; 00FL
99 Lavaca/Vesta
01 Lavaca
L. Rock:
02 Bearden/Thornton
Ark:
06 Lockesburg Charge (Lockesbury First/Ben Lomond/Belleville)
10 Timothy / McNeil

———



Johnson,
Jimmy Donald
Conference Relationship: RL
SERVICE RECORD:
Louisiana Conference:
84-88 Cross Roads
L. Rock: 88FL
88 Rondo
94 Rison, First/ Mt. Carmel
07 Retired
19 Years of Service
Ark:
07 Greenhill/Lacy/Extra
08 Greenhill / Lacy

———



Johnson,
James D.
Conference Relationship: OF-
SERVICE RECORD:
Ark: 04OF
04 Fayetteville, Sequoyah, Assoc.

———

Please Send Photo To The Conference Secretary

Johnson,
Larry L.
Conference Relationship: SY
N. Ark: 99 Lay Speaker
99 Oak Grove/Chickalah

———



Johnson,
Matthew H.
Conference Relationship: FE
SERVICE RECORD:
Ark: 03FL; 04PE; 07FE
03 Russellville, First, Assoc.
07 Prairie Grove

———



Johnson,
Merle Allison
Conference Relationship: RE
SERVICE RECORD:
L. Rock: 70FE
70 Eudora
N. Ark:

71 Siloam Springs
75 Forrest City, First
81 Fayetteville, Central
84 Monticello DS
86 Camden, First
88 Little Rock, Trinity
99 Retired



Johnson,
Siegfried
Conference Relationship: FE
SERVICE RECORD:
L. Rock: 95PM; 00FE
95 Pine Bluff, Wesley
98 Fordyce/Kingsland/ Chambersville
02 Warren
06 Mountain Home
11 St. James, Little Rock



Johnson,
Steven D.
Conference Relationship: FE
SERVICE RECORD:
N. Ark: 85PM; 87FE
84 Calico Rock/Norfork/ Spring Creek
87 Conway, Wesley
89 Wesley/Graham Chapel
91 Mt.View/St. James
10 Hope, First (Jan. 1)



Johnson,
Vernon Wayne
Conference Relationship: FE
SERVICE RECORD:
N. Ark: 87PM; 89FE
83 Boydsville/Mars Hill
84 Marmaduke/St. Marks
86 Paragould, First, Assoc.
87 Bay/Pleasant Valley
92 Augusta/Tupelo
96 Hoxie
98 Pottsville/Bells Chapel
01 Weiner
L. Rock:
02 DesArc
Ark:
03 Cave City/Bear Creek
06 Cave City/Bear Creek/ Sidney
08 Incapacity Leave



Jones,
Aubrietta Lynn
Conference Relationship: FE
SERVICE RECORD:
N. Ark: 01PM
97 Perkins, Student
01 Conway, First, Assoc.
Ark: 03 FE
05 Cabot, New Church Start
07 Cabot, Christ
09 Old Austin/Christ (Dec 1, 2009)
11 Pulaski Heights, Assoc



Jones,
Chester Ray
Conference Relationship: RE
SERVICE RECORD:
Kentucky: 74PM; 77FM
Kansas East:
70 East Topeka, KS, Student, Assoc.
Kentucky: FE
76 Robert E. Jones Temple
New Jersey:
82 Warren, Mt. Horeb, Assistant
83 Newark, Trinity, Student Assoc.
84 Board of Global Ministries
L. Rock:
86 Little Rock, Hunter
93 Pine Bluff DS
99 Washington, D.C., General Secretary General Commission on Religion and Race
Ark:
07 South Central District Superintendent
11 Retired July 1, 2011 with 37 years service



Jones,
Frank A.
Conference Relationship: RE
SERVICE RECORD:
N. Ark: __ PM; __FE
50 Van Buren, Circuit #2
51 Conway, First, Assoc.
52 Student, Perkins, SMU
55 Fayetteville, Central, Assoc.
57 Eureka Springs
59 Van Buren/St. John
Missouri West:
61-93
N. Ark:
93 Retired

Please Send Photo To The Conference Secretary

Jones,
George Samuel "Sam"
Conference Relationship: RE
SERVICE RECORD:
L.Rock.: 60PM; 64FM; 00RE
60 Attend School
62 Foreman/Wades Chapel
65 Eudora
68 Star City
71 Wesley Foundation, LR /Mountain View
77 Sabbatical
78 Pastoral Counselor Univ.Psychiatric Service
82 Old Austin
83 No Appointment
84 Methodist Central Hospital Chaplain
00 Retired



Jones,
George Thomas "Tommy"
Conference Relationship: FL
SERVICE RECORD:
Ark:
11 Sardis, Assoc. Grace, East End



Jones,
John Jeffery
Conference Relationship: FE
SERVICE RECORD:
L. Rock:
96 Sardis
Ark:
07 Sardis / Grace
11 Grace Community, Fort Smith

Please Send Photo To The Conference Secretary

Jones,
Mary N.
Conference Relationship: SY
SERVICE RECORD:
N.Georgia
__ _____
__ _____
Ark:
08 Mt. Pleasant, Little Rock



Jones,
Robert David
Conference Relationship: FE
SERVICE RECORD:
L. Rock: 88PL; 96FL
84 Humphrey
96 Pine Bluff, Saint Luke
02 Mount Ida/Oden/Joplin
Ark:
04 Mount Ida/Joplin
06 Piney Grove
10 Benton, First



Jones, Frank
Rockwell "Rock"
Conference Relationship: FE
SERVICE RECORD:
L. Rock: 85PM; 88FE
85 Student
86 Lakeside, Pine Bluff
91 Norphlet
95 Hendrix College, Vice President
08 Ohio Wesleyan University

This information is not your "official service record." The "official service records" for pension concerns are kept by the General Board of Pensions. If you wish to know the number of years which are pensionable, please contact Mona Williams of the Conference Board of Pensions at 1-501-324-8000.



Jones,
Sheila Marie
Conference Relationship: FE
SERVICE RECORD:
N. Ark:
98 Cert. Candidate
98 Duke
W. No. Carolina:
99 McMannen
99 Pleasant Union
00 Moriah
N. Ark:
00 Greenwood, Youth Minister
L. Rock: 01PE
01 El Dorado, First
Ark: 04FE
04 Marked Tree
07 Leave of Absence
09 West Memphis, First Assoc.

Please Send Photo To The Conference Secretary

Jones,
T. Kelly
Conference Relationship: RE
SERVICE RECORD:
N. Ark: 68PM; 70FE
64 Melbourne
65 Sedgwick
66 Melbourne Circuit
69 Antioch Circuit
74 Hoxie
76 Kensett / McRae
82 Vilonia
82 Kensett
84 Retired
84-98 Antioch/ Stoney Point

Please Send Photo To The Conference Secretary

Jordan,
Charles
Conference Relationship: SY
SERVICE RECORD:
Ark:
10 New Bethel



Jordan,
Ben F.
Conference Relationship: RE
SERVICE RECORD:
N. Ark: 49PM
45 Houston
46 Van Buren Co. Ct.
N. Texas: 51FE
49 Era Ct.
51 Denton, Asbury
N. Ark: 52FE
52 Monette
56 Jonesboro, Huntington Ave.
63 Osceola
64 Newport, First
67 Conway DS
69 Conway, First
73 Paragould DS
79 North Little Rock, First
84 Fayetteville, Central
87 Retired



Jordan,
Willyne Thompson
Conference Relationship: RL
SERVICE RECORD:
N. Ark: 99PL
99 St. Francis/Wrights Chapel
03 Retired
4 Years of Service
03-05 St. Francis/ Wrights Chapel
06-08 Wrights Chapel



Kassos,
J. David
Conference Relationship: FE
SERVICE RECORD:
L. Rock: 84PM; 87FE
84 Student
85 Junction City
86 El Dorado, First
88 Westside
91 Dermott
95 Murfreesboro
01 McGehee, First
Ark:
04 Prescott
08 Christ



Keahey,
Martha LaVerne
Conference Relationship: RD
SERVICE RECORD:
Louisianna:
60 Springhill, Youth Director
63 Springhill , Ed. Asst.
California:
64 Fairfield, Community Ed. Asst.
L. Rock:
67 Magnolia , Ed.Asst. Louisianna, Springhill
69 Springhill, Ed. Asst.
L.Rock, 82Cert.; 85DM;97 FD
77 Camden, First
80 Jacksonville, First
83 Little Rock, First
86 Little Rock, St. James
89 Magnolia, UM Children's Home
92 Camden District, Educational Consultant
94 Little Rock, St.,James, Diaconal,
97 Little Rock, St.,James, Deacon
07 Retired
9.50 Years of Service

Please Send Photo To The Conference Secretary

Kegerize,
Robert
Conference Relationship: SY
SERVICE RECORD:
09 Corinth/ Powell's Chapel

Please Send Photo To The Conference Secretary

Keith, "Jim"
James Dell
Conference Relationship: RO
SERVICE RECORD:
N. Ark:
00 Oakley Chapel
Ark:
07 Rogers, Central, Assoc.

Please Send Photo To The Conference Secretary

Kelley,
Roy Beth
Conference Relationship: PL
SERVICE RECORD:
Ark:
11 Dover



Kelly,
Margaret Sue
Conference Relationship: RD
SERVICE RECORD:
Louisiana: 92DM; 97FD
89 Broadmoor, Baton Rouge, LA
South Carolina:
01 Shandon, SC Columbia, SC
Ark: 03FD
03 Christ of the Hills, Hot Springs Village
07 Ft. Smith, Grace Community, Assoc.
11 Retired Jan. 1, 2011 with 13.5 years service



Kelly
Roy Beth
Conference Relationship: PL
SERVICE RECORD:
Ark: 11SY; 11PL
11 Dover



Kelso,
Larry Eugene
Conference Relationship: FE
SERVICE RECORD:
Mo. West: 84SL; 86PM
84 White Avenue
L. Rock: 89FE
87 Dumas, Memorial
88 Glenwood
92 Des Arc
N. Ark:
94 No. Little Rock, First
L. Rock:
98 Benton, Salem
N. Ark:
02 Forrest City, First
Ark:
05 Stuttgart, First
09 Magnolia, First



Kelton,
Bill R.

Conference Relationship: RL
SERVICE RECORD:
N. Ark: RL
77 Hartford Charge
80 City Hgts./New Hope
94 Retired
95 Barling
00 Retired
Ark:
02 Van Buren, Heritage, Assoc.
04 Retired



Kemp,
Susan Ross
Conference Relationship: RE
SERVICE RECORD:
N. Ark: 95FE
99 Spring Hill
01 Retired / Magazine
Ark:
07 Retired / Hartman
08 Retired



Kerr,
"Ed" Edwin W.
Conference Relationship: RE
SERVICE RECORD:
N. Ark:99FE
88 Ola/Plainview
94 Midland Heights
97 Paris, First
01 Texarkana, Christ
Ark:
07 Incapacity Leave
11 Retired July 1, 2011 with 23 years of service



Key,
Kennis
Conference Relationship: PL
SERVICE RECORD:
N. Ark: LP
92 Kynette



Kidd,
Revel
Conference Relationship: PL
SERVICE RECORD:
09 Oakgrove
10 Springhill/Oak Grove



Kidwell,
John H.
Conference Relationship: PL
SERVICE RECORD:
L. Rock: 94PL
94 Good Hope / Edingberg



Kilbourne
Lynn
Conference Relationship: FE
SERVICE RECORD:
Ark: 09PE; 11FE
06 Student, Duke Divinity
09 Bryant, First Assoc.
11 Conway, First, Assoc. Effective May 1, 2011



Kilbourne,
Nathan
Conference Relationship: FE
SERVICE RECORD:
Holston Conf:
08 Certified Candidate
Ark:
09 Little Rock, Asbury, Assoc.



Kim,
Ohyeoun
Conference Relationship: OF
SERVICE RECORD:
Ark:
07 Hope Korean



Kimball,
Peter H.
Conference Relationship: HL
SERVICE RECORD:
N. Ark: 94LP; 96PM; 00FE
95 Gentry
99 Farminton/Goshen
01 Farmington
05 Lincoln
Ark:
06 Leave of Absence
08 Honorable Location



Kirby,
Adam Andrew
Conference Relationship: FD
SERVICE RECORD:
L. Rock:
01 Wesley Theology
Ark: 03PD; 06FD
03 Leave of Absence
06 Liittle Rock, First, Deacon
Little Rock, Central High Teacher, Deacon



Kirkpatrick,
Daniel R.
Conference Relationship: FE
SERVICE RECORD:
L. Rock: 83PM; 89FE
83 Hermitage/ Martin's Chapel
84 Student, Asbury Theological Seminary
86 Leave of Absence
87 Camden, First, Assoc.
89 Hazen/DeValls Bluff
93 Geyer Springs
99 Piney Grove
01 Arkadelphia, First
07 Highland Valley
11 DeWitt/St. Charles



Kirkwood,
Jimmie
Conference Relationship: RE
Certified Interim Minister 07
SERVICE RECORD:
L. Rock: 94LS; 97PM
94 Few Memorial/ Holly Springs
N. Ark: 00FE
97 Gravette/Sulphur Springs
99 Charleston
02 Marianna/Bear Creek
Ark:
05 Hawley/Wesley
07 Retired
13 Years of Service



Kitchens,
Ronald A.
Conference Relationship: PE
SERVICE RECORD:
Ark: 03PL; 04SP; 04PE
03 Eudora/Parkdale/ Extra
04 Imboden/Smithville
07 Mississippi Conference



Kjorlaug,
Andrew
Conference Relationship: FL
SERVICE RECORD:
Ark:
12 Christ of the Hills, Hot Springs Village, Associate

This information is not your "official service record." The "official service records" for pension concerns are kept by the General Board of Pensions. If you wish to know the number of years which are pension creditable, please contact Mona Williams of the Conference Board of Pensions at 1-501-324-8000.

Please Send Photo To The Conference Secretary

Kjorlaug, James "Mark"
Conference Relationship: SY
SERVICE RECORD:
Ark:
10 Schugtown/Pine Log
11 Pine Log
12 Marmaduke



Lackey, Barton L.
Conference Relationship: RL
SERVICE RECORD:
N. Ark: 81FL
81 North Little Rock
83 Oakland
87 Parkin
89 No. Little Rock, Trinity
93 Mayflower/Bigelow/ Centerville
95 Bethel
96 Retired



Ladd, Jeff
Conference Relationship: PL
SERVICE RECORD:
Ark:
10 Gum Springs/Mt. Pine
12 Friendship



Lancaster, Richard
Conference Relationship: FE
SERVICE RECORD:
L. Rock: 74PM; 77PM; 78FE
74 Student
77 Wesley Foundation
78 Mt. Ida/Oden
81 Primrose
89 Lonoke, First
N. Ark:
97 Cabot
Ark:
07 Lakewood



Landers, Lonnie
Conference Relationship: SY
SERVICE RECORD:
Ark:
11 Rushing Memorial



Langley, Robert "Bob"
Conference Relationship: RE
SERVICE RECORD:
L. Rock:
54 Arkadelphia Ct.
L. Rock: 56PM
56 Student, Perkins/ Weston Ct.
N. Texas: 59FE
59 Dallas, Chapel Hill
68 Dallas, Glen Oaks
73 Denison, Waples Memorial
77 Dallas, NE Spring Valley
L. Rock:
81 Pine Bluff, Lakeside
85 Texarkana, First
94 Arkadelphia DS
00 Retired
Ark:
04 Bismarck / Grant's Chapel



Langley, Travis
Conference Relationship: PL
SERVICE RECORD:
L.Rock
68 Shorewood Hills/ Magnet Cove/Rockport
N.Texas
71 Coppell
73 Irving, First, Sr. Assoc.
L.Rock
74 Horatio, First
77 Leave of Absence
Ark
10 Mount Zion (Jan 1st)
10 Mount Zion/ Center Grove/Trinity, Gurdon



Langston, Lloyd Blake
Conference Relationship: FL
SERVICE RECORD:
Ark: 04FL
04 Wesley/Norfork
08 Cave City/Bear Creek
10 Jonesboro, First, Assoc



Lanier, Donald W.
Conference Relationship: HL
SERVICE RECORD:
N. Ark: 89PM; 91FM; 97HL
89 Magazine
92 Earle
94 Leave of Absence
97 Honorable Location



Lann, A. James
Conference Relationship: RL
SERVICE RECORD:
N. Ark: 94OF; 00FL
94 Brookland
96 Wheatley
99 Gravett
L. Rock: 01FL
01 Foreman
Ark:
04 Junction City/Olive Branch/Bethel
05 Rondo Pleasant Hill/ Texarkana
06 Leslie/Marshall
09 Retired

Please Send Photo To The Conference Secretary

Larkin, Liz
Conference Relationship: PD
SERVICE RECORD:
Ark:
12 Living Waters at Centerton / CPA Washington Regional Medical Center



Lasater, Blake A.
Conference Relationship: FE
SERVICE RECORD:
N.Ark: 00PM
L. Rock: 02FE
00 Camden, Timothy/ St. Mark
Ark:
05 Bentonville, First, Assoc.
06 Bentonville, Living Waters - New Church Start
09 Living Waters @ Centerton



Lasater, James Mark
Conference Relationship: FE
SERVICE RECORD:
N. Ark: 75PM; 78FE
75 Student
77 No. Little Rock, Lakewood, Assoc.
L. Rock:
89 Oak Forest
94 Little Rock, St. Andrew
98 Wesley Charge: (SAU Wesley Foundation/ Greer's Chapel/ Lydesdale)



Lascaro, Nicholas C.
Conference Relationship: RE
SERVICE RECORD:
N. Ark: 71PM; 74FE
72 Student
73 Fort Smith, First, Assoc.
74 Massard, New Hope
77 Hardy
81 Hardy/Liberty Hill
82 Berryville
85 Horseshoe Bend
89 Harrisburg
92 Clinton
L. Rock:
99 Lonoke, First
Ark:
03 Bull Shoals/Yellville
11 Retired July 1, 2011 with 39 years of service

Please Send Photo To The Conference Secretary

Lawrence, Steve
Conference Relationship: SY
SERVICE RECORD:
N. Ark: Lay Speaker
99 Russellville, St. Paul
04 Gravel Hill / St. Paul/ Briggsville



Ledbetter, Justin
Conference Relationship: FE
SERVICE RECORD:
N. Ark: 01FL
01 Ft. Smith, Wesley, Assoc.
02 Fort Smith, Grace Community
Ark: 03 PE; 06FE
03 HSU/OBU Arkadelphia Wesley Foundation
05 Farmington
12 White Hall



Ledbetter, Susan
Conference Relationship: FE
SERVICE RECORD:
Ark: 04PE; 07FE
04 Hollywood, Interim
04 Benton, First, Assoc.
05 Wiggins, Fayetteville
08 Bentonville, Assoc.
12 Southeast District Superintendent



Lee, Kenneth R.
Conference Relationship: PL
SERVICE RECORD:
08 Betel, Assoc. / Wesley
10 Springdale, First, Associate



Lenderman, James H.
Conference Relationship: FE
SERVICE RECORD:
L. Rock: 91PM; 93FE
91 Hot Springs, First, Assoc.
95 Parker's Chapel/ Pleasant Grove
97 Prescott, First
Ark:
04 Conway, Grace
08 Extension Ministry, Oklahoma Conference



Leslie, William B.
Conference Relationship: FE
SERVICE RECORD:
N. Texas: 81PM
80 Garland, Ave. Memorial
L. Rock: 86FE
84 Magnolia First, Assoc.
86 Norphlet
91 Mount Ida Ct.
97 Warren, First
01 Christ Of The Hills
Ark:
06 Ft. Smith, Grace Community
11 Paragould, First



Letchworth, Tom M.
Conference Relationship: FE
SERVICE RECORD:
L. Rock: 81PM; 85FE
80 Perkins/Pulaski Heights
N. Ark:
81 Morrilton Parish
C. Texas:
82 Student, Perkins Maypearl/Venus
L. Rock:
83 St. James
85 Salem
N. Ark:
95 West Memphis, First
98 Sabbatical
99 General Evangelist
02 Searcy, St. Paul
07 Paragould, First
11 Marion



Lewert, Donald
Conference Relationship: FE
SERVICE RECORD:
Cal Nev: FTLP; 95PM
85 Farmersville
89 Discontinued
N.Ark: 95PM; 00FE
93 Jasper
96 Wilson/Keiser
00 West Helena
Ark:
03 Hoxie
06 Atkins / Bell's Chapel
07 Clarendon / Holly Grove
10 Tuckerman/Swifton



Lewis, Barbara Grimes
Conference Relationship: PL
SERVICE RECORD:
N. Ark: 94SY; 95PL
94 Floyd/Garner
01 Wye
Ark:
03 Emerson/Mt. Pisgah/ Christie Chapel
07 Emerson/Mt. Pisgah



Linam, Joe
Conference Relationship: RE
SERVICE RECORD:
N. Ark: 56PM; 61FE
52 Bono
53 Vilonia Ct.
55 Valley Springs Ct.
57 Bradford/Russell
59 Rogers, Central, Assoc.
61 Goddard, Assoc.
62 Student, St. Paul
65 Fort Smith, Cavanaugh
69 Wilson
73 Griffin Memorial
75 Booneville
77 Huntington Ave.
79 Marianna
84 Helena
86 Marked Tree
91 Beebe
96 Batesville, Central Ave.
02 Retired



Lindsey, Lynn W.
Conference Relationship: RD
SERVICE RECORD:
L. Rock: 97FD; RD07
01 Little Rock, Pulaski Heights, Assoc. Deacon
07 Retired
07 Pulaski Heights, Foundation

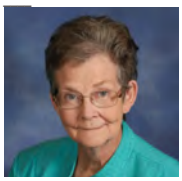

Litts, Patricia
Conference Relationship: RA
SERVICE RECORD:
L. Rock: 97PL; 00FL
96 Lonoke
N. Ark:
97 Perry
00 Clarendon/ Holly Grove
Ark: 06AM
07 Hughes / Widener
10 Retired, 13^5 years of service
11 Lonoke First

This information is not your "official service record." The "official service records" for pension concerns are kept by the General Board of Pensions. If you wish to know the number of years which are pension creditable, please contact Mona Williams of the Conference Board of Pensions at 1-501-324-8000.



Livergood, Virginia
Conference Relationship: RE
SERVICE RECORD:
L. Rock: __PM
94 Pine Bluff, St. Luke Texas:
96 Charlotte, Texas
L. Rock:
99 Hot Springs, Oaklawn
N. Ark:
00 Fort Smith, Wesley
01 Mulberry
Ark:
03 Retired
7 Years of Service
07 Retired



Lizcano, Ramiro
Conference Relationship: FE
SERVICE RECORD:
Rio Grande: 94PM; 96FE
81 El Buen, TX Kingsville, TX
84 Weslaco, TX, Jerusalem
85 Hebbronville, TX, Divino Redentor
86 Lubbock, TX, Emmanuel
90 Dallas, TX, St. John's
N. Ark:
94 N.W. Arkansas, Hispanic Ministries
95 Nueva Esperanza
Ark:
03 Springdale, Betel I.M.U.
07 Betel / Wesley
12 Betel / Springdale, First Assoc



Loftis, Mary Love
Conference Relationship: FE
SERVICE RECORD:
L. Rock: 98FL
98 Arkadelphia, First, Assoc.
N. Ark: 00PE
99 Brightwater/Bland Chapel
Ark: 03 FE
05 Bland Chapel
06 Magnolia, Asbury
07 White Hall
09 Sabbatical
09 McGehee, First
12 Leave of Absence



Long, Audie D.
Conference Relationship: FE
SERVICE RECORD:
N. Ark: 96PM; 98FE
94 Sardis
96 W. Memphis, First, Assoc.
98 Springdale, First
Ark:
03 Prairie Grove/Viney Grove
07 Prairie Grove
08 Chaplain, VA Hospital
10 Decatur
10 Extension Ministries, Chaplain, Circle of Life Hospice, Springdale

---



Long, Sam
Conference Relationship: FE
SERVICE RECORD:
N. Ark: 82PM; 87FE
81 Imboden/Smithville
82 Dell/Luxora
84 Wilson/Keiser
85 Wheatley/Salem
86 Quitman/Damascus/ Enders
89 Manila/Community
91 Gravette/Sulphur Springs
92 Cherry Valley/ Vandale
96 Corning/New Home
L. Rock:
98 Foreman/Wade's Chapel
N. Ark:
01 Monette/Lake City
02 Incapacity Leave
12 Retired, July 1, 2012
30.5 years of service



Long, Steve
Conference Relationship: PL
SERVICE RECORD:
N. Ark: 01LS
00 Jamestown / McHue
Ark:
03 Jamestown /
05 Concord / Jamestown
06 1st Circuit: Desha/ Concord / Cornerstone / Jamestown



Love, John W.
Conference Relationship: RL
SERVICE RECORD:
N. Ark: 96PL
96 Cornerstone/Smith Chapel
99 Livingston Chapel
Ark:
05 Retired
8.75 Years of Service
06 Scruggs Chapel

Please Send Photo To The Conference Secretary

Lowe, Janice M.
Conference Relationship: PL
SERVICE RECORD:
Ark:
11 Bella Vista, Assoc.



Lowe, Walt
Conference Relationship: SY
SERVICE RECORD:
Ark.
03 Watson / Mt. Tabor, Monticello



Ludwig, Randy D.
Conference Relationship: FE
SERVICE RECORD:
N. Ark: 02PL
02 Desha/Bethesda
Ark: 03FL; 06PE
03 Mountain Home, Assoc.



Lukas, Thomas E.
Conference Relationship: RL
Ark: 04PL;06FL
03 Levy/Social Chair
04 Mt. Carmel/Graham Chapel
06 Hampton/Harrell/ Faustina
08 Mount Carmel/ Graham Chapel
12 Mount Carmel, Vilonia



Lumpkin, Jerry
Conference Relationship: PL
SERVICE RECORD:
Ark.
10 Sharp/Asbury, Batesville



Lunsford, Gary B.
Conference Relationship: AM
SERVICE RECORD:
N. Ark: 98PL
93 Rheas Mill (Lay Speaker)
00 Assoc., Fayettville, Central
00 Winslow
01 Fayettville, St. James /

Winslow
Ark: 03FL
08 Winslow /Wiggins
12 Central Lincoln / Cincinnati



Lybrand, James
Conference Relationship: FL
SERVICE RECORD:
L. Rock: 01SP; 02PL
01 Okolona
02 Mineral Springs/ Wakefield
Ark: 03FL; 06PL
03 Hampton/Harrell/ Faustina
05 Amity
08 Gravette / Sulphur Springs
09 Hatfield / Cherry Hill
11 Cherry Hill
12 Discontinued, July 1, 2012



Lynn, Jacob Steven
Conference Relationship: PL
SERVICE RECORD:
Ark.
10 Piney Grove, Assoc.



Lyon, Kevin
Conference Relationship: FE
SERVICE RECORD:
N. Ark: 91PM; 94FE
89 Assoc. West Memphis First
92 Lincoln/Morrow
96 Beebe
02 Henderson
11 Greenbrier



Lyons, Paul
Conference Relationship: RE
SERVICE RECORD:
L. Rock: 75PL; 76FE
75 Hope Ct.
79 Pine Bluff, Good Faith
81 Benton / Parkview
81 Benton / Parkview
82 Dermott
85 Stamps
Ark:
04 Retired



Lyons, Robert L.
Conference Relationship: PE
SERVICE RECORD:
Ark:
06 Huttig
07 Waldron
09 El Dorado, St. Mark
10 Dierks / Green Chapel



Mack, David E.
Conference Relationship: RO
SERVICE RECORD:
Kansas East:
68 Student, St. Paul School of Theology
69 Yates Center/Toronto/ Turkey Creek
S. Dakota: PM69; FE71
71 Presho/Vivian
73 Presho/Kennebec/ Reliance
75 Tulare, Tri-Church Parish
78 Alexandria/Fulton
80 Parker/Hurley
N. Dakota:
86 Grand Forks Zion
91 DS, Eastern Dist.
Dakotas:
94 DS, Northeast
96 Pierre First, Sr. Pastor
00 Retired
N. Ark: 00OE
03 Everton / Valley Springs
Ark:
06 Bland Chapel



MacMahon, Thomas
Conference Relationship: RE
SERVICE RECORD:
W. Ohio: 72FT SP
72 Pleasant Valley Charge
75 Guysville/Canaanville
84 Marathon
Tennessee:
88 Homestead
L. Rock: 91FL; 92PM; 94FE
91 Few Memorial
94 Foreman
97 Nashville, First
98 Markham
N. Ark:
99 Ft. Smith, Midland Heights
Ark:
06 Glenwood/Daisy
07 Retired, 25.75 years of service



Major, James E.
Conference Relationship: RE
SERVICE RECORD:
L. Rock: 43FL; 43PM; 45FE
43 Tillar/Winchester
45 Little Rock, Hunter Memorial
47 Missionary to Chile
N. Ark:
53 Heber Springs
L. Rock:
56 Executive Secretary, Town and Country Com.
61 Hendrix College, Vice President
81 Retired



Mann, Byron
Conference Relationship: PL
SERVICE RECORD:
06 Hinton / Deann



Mann, Melvin Dwight
Conference Relationship: PL
SERVICE RECORD:
Ark: 04PL
04 Waller's Chapel/ Fountain Hill / Zion
05 Blytheville, Promised Land
07 Colt / Forrest Chapel / CPL Madison
10 Ellis Chapel/Central/ Hunter



Mann, Terry
Conference Relationship: OF
SERVICE RECORD:
L. Rock:
00 Leola / Moores Chapel
Ark:
05 Wheatley / Salem
10 Stamps
12 Deceased September 29, 2011



Marble, Robert
Conference Relationship: RE
SERVICE RECORD:
L. Rock: 90PL; 92SPL; 96PD; 98FE
90 Lonoke, Concord
92 Student,Memphis Theological / Concord
Ark:
04 Mablevale
07 Retired, Mablevale

This information is not your "official service record." The "official service records" for pension concerns are kept by the General Board of Pensions. If you wish to know the number of years which are pensionable, please contact Mona Williams of the Conference Board of Pensions at 1-501-324-8000.



Marks, L.T.
Conference Relationship: RL
SERVICE RECORD:
L. Rock: 82PL
82 Mount Olive
84 Wilson Chapel
85 Mount Olive
99 Retired
01 Wilson Chapel
01 Mount Olive / Bethel
Ark: 00RL
07 Mount Olive / Bethel / Wilson Chapel



Marlar, Albert
Conference Relationship: SY
SERVICE RECORD:
Ark:
05 Bethel



Marsden, Vaughn
Conference Relationship: RE
SERVICE RECORD:
MO East:
69 Hobbs Chapel
70 Bragg City/ Sumach
73 Marston/Lil'bourn
76 Campbell/ Holcomb
N. Ark: 79PM; 83FE
77 Desha/Cushman
78 Cotton Plant Ct.
80 Hughes
81 Waldron
85 Leachville/ Caraway
87 Nettleton
88 Newark/Asbury
92 Brinkley/Brasfield
98 Horseshoe Bend
01 Ozark
Ark:
03 Clinton
12 Retired, July 1, 2012 41.25 years of service
12 Damascus



Martin, Albert William
Conference Relationship: RE
SERVICE RECORD:
N. Ark: 52PM; 54FE
52 Student
54 Green Forest
56 Robinson School/ Puerto Rico
59 School
63 Sabbatical
64 Board of Missions, Mexico City, Union Seminary
71 Puerto Rico, Evangelical Seminary
77 Farmington, Navajo School, NM
N. Ark:
78 Santa Cruz , NM, Espanola, UMC
81 Oklahoma City Univ., Prof.
92 Retired



Martin, Carlos Everett
ConferenceRelationship:RE
SERVICE RECORD:
N. Ark: 51FL
51 Greenbrier
L. Rock: 51PM; 53FE
53 Student
56 Little Rock, Winfield
57 Pine Bluff, St. Luke
58 Pine Bluff, St. Luke / Central Grove
60 Lewisville
62 El Dorado, St. Paul
64 Hamburg Charge
68 Carlise
73 Hot Springs, Oaklawn / DCM Soc. Co.
74 Hot Springs, Oaklawn
77 St. Luke
78 Hot Springs, First
87 Retired



Martineau, Larry
Conference Relationship: FE
SERVICE RECORD:
L. Rock: 72SP; 77FL; 83AM
72 Chidester Ct.
74 Columbia Ct.
77 Hermitage Ct.
79 El Dorado, First, Assoc.
81 St. Pauls Charge/ Malvern
82 Hot Springs, Gardner
84 John Wesley Parish
N. Ark:
86 Bald Knob
So. Indiana:
89 Indianapolis, Christ, Assoc.
N. Ark: 00FE
91 Blytheville, First, Assoc.
93 Greenbrier
97 Newport, First
L. Rock:
01 Little Rock, St. Andrew
Ark:
04 Rector
06 DeWitt / St. Charles
11 Lonoke



Maskell, Gary
Conference Relationship: FL
SERVICE RECORD:
Ark:
02 Welcome/New Era
05 Junction City
06 Gurdon/Mt. Zion
06 Center Grove, Clark County
08 Warren, First



Maskell, Melissa
Conference Relationship: PL
SERVICE RECORD:
Ark:
07 Gurdon, Assoc. / Mt. Zion
08 Martin's Chapel
12 Kingsland / Chambersville



Mason, Loye Vern
Conference Relationship: PL
SERVICE RECORD:
68 Morefield Circuit
70 Melbourne Charge
78 Evening Shade
88 Wiseman
95 Forrest Chapel
12 Retired, July 1, 2012 30.5 years of service
12 Forrest Chapel - Brockwell



Massey, Mark B.
Conference Relationship: PE
SERVICE RECORD:
Ark: 03PL
03 Rock Springs/ Ramer's Chapel
07 Sedwick / Pleasant Hill
08 Black Rock
10 Helena



Matthews, Edward
Conference Relationship: RE
SERVICE RECORD:
N. Ark: 57PM
56 Rockwall, TX, Assoc.
57 Student
L. Rock: 59FE
S. Congo African Conf.:
59 Missionary to Belgian Congo
L. Rock:
64 Little Rock, St. Andrew
65 Little Rock, First, Assoc.
66 Fordyce
71 Pine Bluff, Lakeside
N. Texas:
81 Wichita Falls
L. Rock:
83 Hendrix College
N. Ark:
87 Mountain Home, First
L. Rock:
90 Little Rock, First
98 Retired, Interim

Pastor
Jacksonville, First



Matthews, Mark
Conference Relationship: PL
SERVICE RECORD:
Ark: PL05
05 Oakland
10 Wye
12 No Appointment



Mattox, Michael
Conference Relationship: FE
SERVICE RECORD:
N. Ark: 77SP; 78PM; 82FE
77 Student
80 Pea Ridge / Oakley Chapel
82 Sequoyah
L. Rock:
91 Arkadelphia, First
98 Little Rock District Superintendent
Ark:
04 Little Rock, First
12 Hot Springs First



May, Felton
Retired Bishop
Baltimore-Washington
Conference Relationship: RO
SERVICE RECORD:
04 Philander Smith College, Dean, Science Mission Center
07 General Board of Global Ministries, Interim General Secretary



McAdoo, Charlie E.
Conference Relationship: FE
SERVICE RECORD:
L. Rock: 81PL; 84PM; 87FE
80 Center Point, Wesley Chapel
80 Center Point, Wesley Chapel / DeQueen /Hope/ Horatio / Mt. Zion
82 John Wesley Parish
83 Marshall, North St.
85 Pine Bluff, St. James
88 Wesley Chapel
94 Hunter
00 Pine Bluff DS
Ark:
04 Southeast District Superintendent
06 Hot Springs Village
10 Southwest District Superintendent
12 Retired, July 1, 2012 30.25 years of service



McClure, Lynn
Conference Relationship: FE
SERVICE RECORD:
N. Ark.: 88SP; 91PM; 98FE
88 Brookland
89 Monette
91 Sedgewick
93 Lepanto
95 Lepanto/Joiner
98 Wesley/Cotter/ Fairview
L. Rock:
01 Marysville/Silverhill
02 Lockesburg Charge
Ark:
06 Waldron
07 Marmaduke
10 Junction City/ Pleasant Grove
12 Forman/Wade's Chapel



McClurkin, Herschel H., Jr.
Conference Relationship: RE
SERVICE RECORD:
N. Ark: 66PM; 69FE
66 Student, Perkins
N. Texas:
67 Garland, First, Assoc.
N. Ark:
69 Gentry/Springtown/ Highfill
71 Russellville, Wesley / London
77 Walnut Ridge/Alicia
81 Newport, First
85 Wynne/McElroy
89 Conway DS
95 Greenwood
99 Retired
Ark: 04RE
99-08 Kibler



McCormack, Deanna L.
Conference Relationship: FE
SERVICE RECORD:RD
L. Rock: 91PM
91 Student, Candler
92 Malvern, Keith Memorial Charge
L. Rock: 97FE
N. Ark:
94 Batesville, First, Assoc.
L. Rock:
97 Pine Bluff, Carr
Memorial
00 Manchester / HSU/ OBU, Wesley Foundation
Ark:
03 Sabbatical
04 Pine Bluff, Wesley
05 Geyer Springs
11 Kibler



McCoy, George W.
Conference Relationship: FE
SERVICE RECORD:
L. Rock: 71SP; 73LP;74PM; 79FE
71 Shorewood Hills/ Rockport/ Magnet Cove
73 No Appointment
74 Student, St. Paul School of Theology
75 Discontinued
77 Horatio/Williamson
78 Grady/Trinity
81 Little Rock, St. Andrew
83 Stuttgart, Grand Avenue
87 Monticello, First
N. Ark:
91 North Little Rock, Lakewood
L. Rock:79FE
99 El Dorado, First
Ark:
04 Benton, First
10 Hot Springs Village

Please Send Photo To The Conference Secretary

McCoy, Robert B.
Conference Relationship: LS
SERVICE RECORD:
Ark:
10 Center / Center Point



McCracken, Aline C.
Conference Relationship: RL
SERVICE RECORD:
Ark:
03 Concord/Cedar Grove
05 Cedar Grove/Floral
11 Retired July 1, 2011 with 8 years of service
11 Cedar Grove/Floral

This information is not your "official service record." The "official service records" for pension concerns are kept by the General Board of Pensions. If you wish to know the number of years which are pension creditable, please contact Mona Williams of the Conference Board of Pensions at 1-501-324-8000.



McDonald, Charles P.
Conference Relationship: RE
SERVICE RECORD:
N. Ark: 47PM; 49FE
49 Holly Grove
52 Ozark
58 Pocahontas
L. Rock:
61 DeWitt
N. Ark:
65 Rogers, Central
71 Fort Smith DS
76 Searcy, First
79 W. Memphis, First
84 Fayetteville DS
90 Retired
90 Conway, First, Minister of Visitation
91 West Memphis, First
92 Conway, First, Minister of Visitation
95 Retired
04 NewMexico, Las Vegas, First (to 06)
08 Cave City /Bear Creek
08-9 Jacksonville, First, Assoc.
09 No Appointment (6/20)



McDonald, John Mark
Conference Relationship: FE
SERVICE RECORD:
N. Ark: 90 PE; 00FE
88 Student, Perkins
90 Morrilton, First, Intern
92 Student, Perkins
93 Leave of Absence
94 Huntsville
98 Elm Springs/ Harmon
Ark: 00FE
03 Harmon
06 Booneville
08 Jacksonville, First



McElhannon, J.R.
Conference Relationship: OF
SERVICE RECORD
Ark:
10 Mammoth Spring/ Camp



McKay, James M.
Conference Relationship: RE
SERVICE RECORD:
N. Ark: 66PM; 69FE
64 Turrell
65 Student, Perkins
N. Texas:
65 College Mound
N. Ark:
68 Russellville, Wesley
71 Fort Smith, First, Assoc.
73 Wesley Foundation/ Salem
75 Conway, Salem
01 Retired



McKinnie, "Rick" Richard
Conference Relationship: FE
SERVICE RECORD
W. Missouri: 85SP; 85PM
85 Northmoor
Florida: 86PM; 89FM
86 Cape Coral, First
87 Manhattan Avenue
90 VA Hospital, Chaplain
Kansas East: 01FM
99 St. Peters
Ark: 11OE
10 Tyson, Chaplain, Rogers, AR



McMillon, Bobby J.
Conference Relationship: PL
SERVICE RECORD:
N. Ark: 01PL
01 Maynard
Ark:
05 Maynard /Wayland/ Springs Camp
07 Imboden / Smithville/ Wayland Springs Camp
12 Imboden / Smithville

Please Send Photo To The Conference Secretary

McNabb, Bob
Conference Relationship: RL
SERVICE RECORD
N. Ark: 96RL
94 Black Rock
96 Retired



McSpadden, Byron L.
Conference Relationship: RE
SERVICE RECORD:
N. Ark: 46PM; 48FE
40 Oil Trough
43 Charlotte Ct.
44 Greenbrier
46 Ola
47 Mt. Home Parish
51 Trumann
54 Corning
59 Jacksonville
63 Marked Tree
67 Forrest City, First
71 North Little Rock, Gardner
75 Heber Springs
80 Retired
81 Moorefield / Cushman
85 Retired
12 Deceased December 22, 2011



McSpadden, Mary Catherine
Conference Relationship: RL
SERVICE RECORD:
N. Ark: 96PL
96 Concord
98 Moorefield / Oil Trough
00 Moorefield
Ark: RL03
03 Retired
03-05 Guion
08-09 Moorefield



Meadors, "Jim" James M., Jr.
Conference Relationship: RE
SERVICE RECORD:
N. Ark: 53PM; 55FE
49 Lamar Ct.
51 Mansfield
53 Student, Perkins
56 Widener Ct.
59 West Helena
65 Levy
69 Walnut Ridge
73 Clarksville
74 Helena
77 North Little Rock, First
78 Newport, First
79 Paragould DS
81 Wynne/McIlroy
85 COM Director
91 Batesville DS
02 Retired



Meadows, Richmond P. "Rick"
Conference Relationship: PL
SERVICE RECORD:
N. Ark: 97PL
97 Cabot, Assoc.
11 Ward / Sixteen Section



Meeks, Gerald E., Sr.
Conference Relationship: RE
SERVICE RECORD:
N. Ark: 80PM; 84FE
79 West Memphis, First,
81 Crawfordsville
84 Eureka Springs
88 Clinton
92 Walnut Ridge/Alicia
97 Gardner Memorial
Ark:
06 Retired / Trinity



Merriwether, Rashim
Conference Relationship: ¶311
SERVICE RECORD
Ark:
12 No Appointment

Please Send Photo To The Conference Secretary

Michael, John
Conference Relationship: SY
SERVICE RECORD:
Ark:
12 Pleasant Hill / Pine Log



Miles, John Pershing
Conference Relationship: RE
SERVICE RECORD:
L. Rock: 52PM: 55FE
48 Carlise Circuit
52 Student
54 Wilmont/Millers Chapel
57 Eudora
59 Star City
63 Camden Fairview
65 Hot Springs
70 Arkadelphia, First
76 Little Rock, Saint James
95 Retired / Hot Springs, First Assoc.



Miles, John P., II
Conference Relationship: FE
SERVICE RECORD:
N. Ark: 79PM; 85FE
79 Student, Perkins School of Theology
80 Conway, First, Intern
81 Great Britain, St. Johns
82 Student, Perkins School f Theology
82 Little Rock, St. James
83 Pullman Heights
88 Little Rock, St. Andrews
94 Heber Springs
Ark:
06 Jonesboro, First



Miles, Rebekah Linn
Conference Relationship: FE
SERVICE RECORD:
L. Rock: 88FD; 94FE
83 Hickory Plains/ Hebron
86 Student, Iliff Theological
88 Student, Univ. of Chicago
Assistant Dean, UC Rockefeller Chapel
93 Professor, Brite Divinity Texas Christian Univ.
99 Professor, SMU Perkins School of Theology



Millard, Larry Pat
Conference Relationship: RO
SERVICE RECORD:
Ark. Free Will Baptist:
65 Ordained, FWB
65 Yell Co., Mulberry, FWB
67 Yell Co., Danville, FWB
69 Scott Co., Egypt FWB,
70 Yell Co., Mulberry FWB
75-80 Ark. Assoc., Moderator
75-80 Ordination Comm., Assoc.
N. Ark: 80OF
80 Mansfield/ Huntington
81 Huntington
85 Pioneer/Prairie View/ Scranton
90 Hartford/Midland
95 Sabatical
99 Hartford/Midland/ Hays Chapel
Ark: 08RL
09 Waltreak - new church start



Miller, Patricia Diane
Conference Relationship: PL
SERVICE RECORD:
N.Ark: 02PL
02 Mt. Pleasant / Parks
09 Mt. Pleasant/Parks/ Square Rock/Birdsview
11 Waldron/Birdsview



Miller, Randy L.
Conference Relationship: PL
SERVICE RECORD:
N. Ark: 84FL; 97PL
80 London
81 Dover, St. Paul/ Moreland
95 Lavaca/Vesta
99 No Appointment
00 Van Buren, City Heights



Miller, W. Joe "Willie"
Conference Relationship: PL
SERVICE RECORD:
L. Rock: 94PL
85 Mount Moriah
95 Hinton / Deann
Ark:
06 Hope, St. John



Miller-Yow, Ronnie L.
Conference Relationship: FE
SERVICE RECORD:
Ark: 06PE
00 St. James, Assoc.
01 Student, Perkins School of Theology
03 Little Rock, Wesley Chapel
Philander Smith College, Chaplain
09 Little Rock, Wesley Chapel, Duncan, Philander Smith College, Chaplain



Mills, Treva
Conference Relationship: PL
SERVICE RECORD:
Ark. 04PL
04 Bald Knob/Russell



Mills, William Pickens
Conference Relationship: PL
SERVICE RECORD:
Ark. 06PL
06 Bradford
09 Pleasant Plains / Bradford



Mitchell, Calvin Dewey
Conference Relationship: RE
SERVICE RECORD:
N. Ark: 59PM; 63FE
59 Blytheville, Christ
60 Caraway / Black Oak
63 Batesville, Asbury
65 Berryville
69 North Little Rock Parish
71 Star City / Gould
77 Hazen / De Bluff
81 Nashville / Binger
82 Nashville, First
83 Little Rock, St. Luke
86 Texarkana, Fairview
92 El Dorado, St. Mark
94 Retired

This information is not your "official service record." The "official service records" for pension concerns are kept by the General Board of Pensions. If you wish to know the number of years which are pension creditable, please contact Mona Williams of the Conference Board of Pensions at 1-501-324-8000.



Mitchell, George
Conference Relationship: PL
SERVICE RECORD:
Ark: 05PL
01 Wabbaseka
11 Altheimer/Wabbaseka



Mitchell, Richard S.
Conference Relationship: FE
SERVICE RECORD:
Virginia Wesleyan Church:
76 Alexandria, Wesleyan, First
77-87 Chantilly, Chantilly Wesleyan
91 Rockville, MA, Aspen Hill Wesleyan
L. Rock: 95FE
93 El Dorado, First, Assoc.
96 Texarkana, Fairview/ Ogden
00 Little Rock, St. Luke
Ark:
03 Sabbatical
04 England
08 Gardner Memorial



Mohr, Gordon Ike
Conference Relationship: FL
SERVICE RECORD:
Ark:
06 Mt. Carmel/Graham Chapel
08 Marianna / Bear Creek Camp



Molitor, Jason A.
Conference Relationship: FE
SERVICE RECORD:
N. Ark: 93SP; 96FL; 01PM
93 Cleveland / Overcup
94 Russellville, ATU, Wesley Foundation
96 Dover / Moreland
98 Student, St. Paul
Missouri W:
98 Liberty, Assoc./ Youth Min.
L. Rock:
02 Little Rock, First
Ark: 04FE
05 Hollywood/Wesley Foundation HSU-OBU
09 ATU Wesley Foundation



Mollenhauer, Fred
Conference Relationship: RL
SERVICE RECORD:
N. Ark: LP
96 New Bethel/Dayer
00 Square Rock Charge
02 Retired

Please Send Photo To The Conference Secretary

Monroe, Rhonda K. Crow
Conference Relationship: HL
SERVICE RECORD:
N. Ark: 74PM; 78FM
74 Student
76 Mammoth Springs
77 Paragould, Assoc.
79 Leave of Absence
80 Ft. Smith, Assoc.
81 Honorable Location



Mooney, Von Dell
Conference Relationship: RE
SERVICE RECORD:
N. Ark: 65PM; 68FE
61 Pottsville / Bells Chapel
63 Dover / Moreland / St. Paul
W. Missouri:
64 Bronaugh / Moundville
66 Drexel
N. Ark:
67 Sequoyah/ Farmington
69 Conway, Wesley Foundation, UCA / Salem
73 Russellville, Wesley Foundation, ATU / Bells Chapel
78 Van Buren, St. Johns
80 Fort Smith, First, Assoc.
82 Shiloh/Paragould
83 Fayetteville,Central, Assoc.
L. Rock:
86 Little Rock, St. Luke's
N. Ark:
88 Fayetteville, Wiggins /Farmington
93 Springdale, First, Assoc.
96 Retired
97-09 Plumerville
11 England (Jan - June)
11 Old Austin (July 2011)



Moore, Amanda
Conference Relationship: PD
SERVICE RECORD:
Ark.: 08PD
01 Hendrix College, Bailey Library, Director/ M.Div., Harvard / D.Min., Drew
08 Oak Forrest, Deacon/ Hendrix College, Bailey Library, Director



Moore, Avis Faith Bettag
Conference Relationship: DR
SERVICE RECORD:
N. Ark: 79DM; 87RD
79 Diaconal, Mt. Home
79 Deacon, North Little Rock, First
87 Retired



Moore, Bonnie Carol
Conference Relationship: PL
SERVICE RECORD:
ARK: PL08
08 Hamburg, First, Assoc,
08 Extra
12 Warren's Chapel / Wood's Chapel

Please Send Photo To The Conference Secretary

Moore, Brad
Conference Relationship: PL
SERVICE RECORD:
Ark:
11 Jacksonville First. Assoc.



Moore, David A.
Conference Relationship: FE
SERVICE RECORD:
L. Rock: 94OD; 00FE
93 Hickory Plains/ Pine Bluff DS Hebron Charge
94 Ololona/Center Grove/Trinity
96 Stephens
00 Camden, Fairview
Ark:
03 Brinkley/Brasfield
04 Nashville, First/ Bingen
06 Hamburg, First
12 Shiloh, Paragould / Shiloh, Jonesboro



Moore, David Moody
Conference Relationship: PL
SERVICE RECORD:
L. Rock: 91PL
91 Highland Valley, Assoc.
95 Little Rock, Asbury, Assoc.



Moore,
Harold "Bo"
Conference Relationship: PL
SERVICE RECORD:
Ark: PL07
07 Mt. Pleasant (ND)



Moore,
James Scott
Conference Relationship: FD
SERVICE RECORD:
FD20; LA04; FD06
Ark:
06 Pulaski Heights, Deacon
06 Baptist Health, Deacon
08 Methodist Family Health, Deacon
09 Pulaski Heights, Deacon



Moore,
John Mark
Conference Relationship: OF
SERVICE RECORD:
L. Rock:
96 El Dorado, Lisbon / Dumas, Memorial
Ark: 03OF
03 Sparkman Charge Bethlehem/Dalark/ Sparkman
07 Morrow
12 Winslow / Morrow



Moore,
N. Robin
Conference Relationship: FE
SERVICE RECORD:
L. Rock: 94PM; 97FE
94 Student
95 Malvern, St. Paul
N. Ark:
98 West Memphis, First
L. Rock:
00 Little Rock, Saint James
04 UAMS, CPE Program
Ark:
05 Charleston
07 Trinity, Little Rock
11 Henderson, Little Rock
12 Blytheville First



Moore,
Robert B., Jr.
Conference Relationship: RE
SERVICE RECORD:
L. Rock: 51PM; 56FE
51 Student
52 Portland/Montrose
56 Altheimer/ Wabbaseka
58 Dermott
60 Little Rock, Highland
64 Hope, First
67 Magnolia, First
Texas:
69 Kilgore/St. Lukes
70 La Marque, First
72 Grace
73 Baytown/Grace
77 Port Arthur/Temple
Southwest Texas:
78 San Angelo, First
80 Luling, First
83 El Campo, First
L. Rock: RE01
85 Marysville
87 Sardis
01 Retired



Moore,
Robert Louis
Conference Relationship: RE
SERVICE RECORD:
L. Rock: 65PM; 69FE
65 Chicago Theological Seminary
74 Western Ill. Univ.
78 Chicago Theological School, Faculty
82 University Of Chicago Divinity
08 Retired

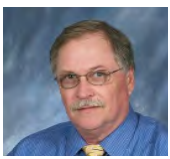

Moore,
Russell R.
Conference Relationship: FE
SERVICE RECORD:
L. Rock., 87PM; 90FE
87 Attend School
88 Des Arc
92 Little Rock, St. Luke
N. Ark:
96 Morrilton, First
00 North Little Rock, First
Ark:
04 Mountain Home
06 Bryant, First
08 Crossett



Moose,
David N., Sr.
Conference Relationship: FE
SERVICE RECORD:
Mo. West: 65PM; 68FE
63 Inner City Parish
65 Napoleon
N. Ark: WI83; PL86; FL88; FE9O
68 Kensett/McRae
69 Forrest Hills
70 Ft. Smith, First, Assoc.
72 Gentry Parish
74 Paragould/Shiloh
76 Berryville
79 Greenwood
79 Located
86 Hackett
87 Hackett/Bonanza
88 Russellville, Wesley
91 Trumann
95 West Memphis, Rosewood
10 Retired, 36 years of service



Moreland,
Earl Thomas
Conference Relationship: RE
SERVICE RECORD:
N. Ark: 79PM; 84FE
79 Student, Perkins
82 Cotton Plant/Hunter
84 Conway, First, Assoc.
87 North Little Rock, Trinity
N. Central New York:
89 Booneville
N. Ark:
91 Vilonia/Mt. Carmel
L. Rock:
93 St. Andrew/Hollywood
N. Ark:
95 Ola/Plainview
97 Decatur
Ark:
04 Retired



Morey,
Michael Cunning
Conference Relationship: FE
SERVICE RECORD:
N. Ark:
75 Junction City Charge
79 Student, Iliff
L. Rock: 80PM
80 Student
81 Westside Chidester Charge
82 Westside
83 Pine Bluff, First
N. Ark: FE85
85 Danville
L. Rock:
90 Little Rock, Pulaski Heights
N. Ark:
95 Paragould, First
L. Rock:
01 Searcy, First
Ark:
06 Christ of the Hills
09 West District Superintendent
11 South Central District Superintendent
12 Southwest District Superintendent

This information is not your "official service record." The "official service records" for pension concerns are kept by the General Board of Pensions. If you wish to know the number of years which are pension creditable, please contact Mona Williams of the Conference Board of Pensions at 1-501-324-8000.



Morgan,
David
Conference Relationship: FL
SERVICE RECORD:
Ark: LP06; PL08
02 St. James, Assoc.
Ark:
08 Crime Victims Advocacy, Chaplain
08 Ebenezer, (NC), Interim
09 Pine Bluff, St. Mark
11 Pine Bluff, St. Mark / Chaplain, Crime Victims Advocacy, Pine Bluff



Morgan,
Edna
Conference Relationship: FE
SERVICE RECORD:
L. Rock: PE05
02 Pine Bluff, Saint James
Ark: 08FE
06 Pine Bluff, Crime Victims Chaplain
09 Pine Bluff, First, Assoc.
12 Attend School



Morris,
Larry L.
Conference Relationship: PL
SERVICE RECORD:
N. Ark: 54PL
89 Ash Flat/Evening Shade

Please Send Photo To The Conference Secretary

Morrison,
Dan N.
Conference Relationship: SY
SERVICE RECORD:
08 Warren's Chapel / Wood's Chapel



Morton,
Barry D.
Conference Relationship: FL
SERVICE RECORD:
Ark: FL06
05 Mt. Olive, Van Buren, New Church Start



Mosby,
Jimmy J.
Conference Relationship: FE
SERVICE RECORD:
Ark: 0F08; 12FE
06 Little Rock, Wesley Chapel, Assoc.
07 Philander Smith College, Campus Minister / Wesley Chapel
09 Umstead Memorial / Emory Chapel
12 Levy / White Memorial



Moseley,
David F.
Conference Relationship: FE
SERVICE RECORD:
L. Rock: 88FD; 90PM; 92FE
83 Okolona/Center Grove / Trinity
Central Texas:
86 Student, Perkins SMU
86 Cleburne, TX, Wesley
L. Rock:
90 Little Rock, Quapaw Quarter
93 Gurdon, First
96 Hot Springs, Grand Avenue
N. Ark:
01 Paragould, First
Ark:
05 Pine Bluff, First
09 West Memphis, First

Please Send Photo To The Conference Secretary

Moser,
Terrance A.
Conference Relationship: PL
SERVICE RECORD:
Ark.:
11 Wesley, Cotter / Norfork



Moss,
Melvin
Conference Relationship: AM
SERVICE RECORD:
L. Rock: 94PL; 96SLP; 99PL
94 Resurrection
96 New Haven
99 Duncan
N. Ark: 02PL; 06AM
02 Emory / Hope
Ark: 06AM
05 Little Rock, Mt. Pleasant
06 Little Rock, Hunter

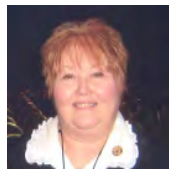

Mount,
Kandi
Conference Relationship: Deaconess
SERVICE RECORD:
08 Mercy Health System

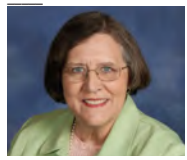

Moyer,
Bonda Deere
Conference Relationship: FE
SERVICE RECORD:
N. Ark: 77PM; 82FE
77 Student, Perkins
80 St. Paul / Bellefonte
81 St. Pau l/ Diamond City
83 Clarendon
84 Dardanelle Charge
89 Berryville
93 Forrest City DS
00 Fairfield Bay
Ark:
07 Oaklawn
09 Booneville
10 Hoxie (Nov.1, 2010)



Moyer,
Norman C.
Conference Relationship: HL
SERVICE RECORD:
N. Ark: 80PM; 83FE 89HL; 94FL; 95FE
80 Boone Co. Parish No. 2
83 Holly Grove/Shiloh
84 Russellville, First, Assoc.
86 Leave of Absence
89 Honorable Location
93 Forrest City, Forrest Hills/Madison
00 Clinton
Ark: 07HL
03 Leslie / Marshall
06 Leola/Moore's Chapel
07 Honorable Location



Mulkey,
Louis M.
Conference Relationship: RE
SERVICE RECORD:
L. Rock: 57PM; 58FE
58 Rison/Mt. Carmel
60 Camden, St. Mark
63 Lake Village, Lakeside
65 Pine Bluff, Good Faith
69 Stuttgart, Grand Ave.
73 Little Rock, Highland Valley
80 Little Rock, Mabelvale
84 Hot Springs, Grand Ave.
N. Ark:
85 Clarksville, First
88 Jacksonville, First
92 Retired



Mullins,
Sarah
Conference Relationship: FD
SERVICE RECORD
Indiana Conf:
_ Kokono Zion
Ark: 05FD
02 Transferred in as a Diaconal Minister
03 Paragould, First

Youth Minister
06 Jonesboro, First, Deacon
08 Leave of Absence
11 Marmaduke



Mullins,
Rollie Thomas "Tom"
Conference Relationship: PL
SERVICE RECORD:
10 Ola / Plainview



Murphy,
Louann Averitt
Conference Relationship: FE
SERVICE RECORD:
L. Rock: 97FE
92 Student, Duke Divinity
95 Camden, First, Assoc.
97 Highland Valley, Assoc.
02 Hazen / DeValls Bluff
01 Voluntary Leave of Absence
02 Little Rock, Trinity, Assoc.
Ark:
07 Incapacity Leave



Murray,
Thompson Williams
Conference Relationship: FE
SERVICE RECORD:
N. Ark: 87PM
87 Mammoth Spring
89 Lakewood
93 West Helena
L. Rock: 90FE
96 Benton, New Hope
97 UALR, Wesley Foundation
Ark:
09 Little Rock, Quapaw Quarter



Murray,
Wanda
ConferenceRelationship: RO
SERVICE RECORD
Ark: 09PL
09 Hot Srings,Salem / PullmanHeights
10 Hot Springs Village, Village, Associate (Jan. 1, 2010)
11 Faith, Hot Springs / Morning Star (Jan. 1, 2011)



Murray-Norman,
Natasha
Conference Relationship: PE
SERVICE RECORD:
09 Student, St. Paul School of Theology
11 Parkview/New Hope, Benton



Murry,
Charles F.
Conference Relationship: FE
SERVICE RECORD:
L. Rock: 75PM; 78FE
75 Student, Candler
77 Little Rock, Trinity, Assoc.
78 Marysville/Silver Hill
80 Murfreesboro, Japany
83 Bryant, First
89 Winfield
95 Pine Bluff, Lakeside
00 Sabbatical
01 Little Rock, Geyer Springs
02 Student, Garrett-Evangelical
Ark:
03 Bella Vista, Highlands
04 Conway, First
12 Fort Smith First (Intentional Interim)



Myane,
Lee Benjamin
Conference Relationship: PE
SERVICE RECORD:
Ark: 08SP; 10PL; 11PE
08 Centerton / Living Water, Assoc.
09 Living Water at Centerton/Highful/ Springhill
11 Bella Vista, First, Associate



Myers,
Gerald F.
Conference Relationship: RE
SERVICE RECORD:
L. Rock: 73PM; 73FE
73 Hampton / Harrell
76 Hot Springs, First, Assoc.
78 Markham
84 Carr, Memorial
89 Portland / Wilmont
00 Retired
00 Dermott / Portland / Wilmot
01 Dermott
11 Deceased June 3, 2011

Please Send Photo To The Conference Secretary

Neal,
R. Marilyn
Conference Relationship: PL
SERVICE RECORD:
08 Sedgwick
10 Hughes / Madison



Nelson,
Nan
Conference Relationship: SY
SERVICE RECORD:
10 Pleasant Grove, Jonesboro
12 Wiggins, Fayetteville



Newberry,
Ron E.
Conference Relationship: FE
SERVICE RECORD:
N. Ark: 91PM; 95FE
90 Imboden / Smithville
93 Elm Springs / Harmon
98 West Fork, New Beginnings
99 Walnut Ridge
Ark:
03 Ozark
08 Alma
10 Mountain View/ St. James



Newbill,
Andy
Conference Relationship: PL
SERVICE RECORD:
Ark: 03PL
03 Cincinnati, Assoc.
05 Cincinnati / Wedington
06 Lincoln / Cincinnati
12 Piggot / Wrights Chapel



Nguyen,
Thang
Conference Relationship: OF
SERVICE RECORD:
Ark: 07OF
07 Fort Smith, Vietnamese Mission
09 Van Buren, Vietnamese Mission

This information is not your "official service record." The "official service records" for pension concerns are kept by the General Board of Pensions. If you wish to know the number of years which are pension creditable, please contact Mona Williams of the Conference Board of Pensions at 1-501-324-8000.



Nichols,
Joe Jerry
Conference Relationship: RE
SERVICE RECORD:
N. Ark: 62LS; 67PM; 69FE
62 Oppelo/Perry
63 Faulkner Co. Parish
65 School, St. Paul
66 School, St. Paul /
S. Iowa Conf.:
__ Tingley Charge
69 Wheatley / Salem
72 Alma / Bethel
76 Atkins / Pottsville
79 Atkins / Bells Chapel
81 Searcy, Grace
85 Berryville/Shiloh
87 Berryville
89 Jonesboro, Fisher St ./ Pleasant Grove
93 Piggott / Simmons Chapel
96 Augusta / Tupelo
02 Retired
Ark:
08 Shiloh



Nicholson,
Donald R.
Conference Relationship: RE
SERVICE RECORD:
N. Ark:
82 Pangburn Charge
84 Garner Charge
86 McCrory Circuit
87 Bono
90 Wilson Charge
93 Leachville
L. Rock: 97FE
97 Magnolia, Asbury
02 Fordyce Charge
N Ark:
04 Rowell Circuit (Mt. Olivet/ Prosperity/Union)
Ark:
05 Retired
09 Spring Hill
10 Westside Charge: Camden, Westside/ Saint Mark/ Missouri



Nipper,
Jerry
Conference Relationship: RL
SERVICE RECORD:
L. Rock:
00 Bethlehem/ Providence
Ark: RL05
05 Retired



Nix,
G Randall
Conference Relationship: RE
SERVICE RECORD:
N. Tex: 84LS
84 Dallas, Arcadia Park
N. Ark: 87 PM; 90 FE
87 Russellville, First
89 Fort Smith, Faith
L. Rock:
91 Little Rock, St. James
N. Ark:
93 Jonesboro, First
94 Fort Smith, St. Andrew
95 Hardy / Liberty Hill
L. Rock:
97 England
N. Ark:
00 Fayetteville, Sequoyah
01 Conway, Salem
02 Bethel / North Pulaski
Ark:
03 Leave of Absence / Incapacity Leave
05 Retired
07 Viney Grove



Nixon, "Vic"
Victo r Harmon
Conference Relationship: FE
SERVICE RECORD:
N. Ark: 65PM; 67FE
65 Student
67 Fayetteville, Central, Assoc.
72 Berryville/Shiloh
74 Huntington Ave.
75 Conference Council on Ministry, Associate Director
80 Cooperative Ministry, Director
83 Batesville, First
87 Russellville, First
L. Rock:
92 Little Rock, Pulaski Heights
10 Retired, 45 years service



Noggle,
John
Conference Relationship: FL
SERVICE RECORD:
Ark,
10 Altus/Granades Chapel (Feb. 1st)
11 Mansfield



Nolley,
Donald Fay
Conference Relationship: RE
SERVICE RECORD:
L. Rock: 61PM; 64FE
63 Lodge Corner/ Bayou Meto
65 Little Rock, St. Andrew
71 Magnolia, Asbury
74 Sheridan, First
79 El Dorado, St. Paul
82 Benton, First
N. Ark:
89 North Little Rock, First
00 Retired
01-3 Little Rock, St. Paul - Interim



Norman,
Mark
Conference Relationship: FE
SERVICE RECORD:
L. Rock: 97PM
92 Lonoke, St. James
94 Kansas City, MO, Swope Park
98 Little Rock, Wesley Chapel
Ark: 05FL
03 Maumelle, St. Paul
08 Serving in the Kansas East Conf.
11 Benton, First, Associate



Nosic,
Sylvia Lynn
Conference Relationship: RA
SERVICE RECORD:
N. Ark: 94PL; 97FL; 01AM
94 Wye
96 Wye / Perry
97 Quitman / Damascus
01 Dumas Memorial / Calion
Ark: 04RA
04 Retired
05 Dumas Memorial
06 Dumas Memorial / Marysville
07 Little Rock, Western Hills



Odell,
George Edwin
Conference Relationship: FE
SERVICE RECORD:
L. Rock: 96SP; 98PM; 00FE
96 Horatio, First / Winthrop
98 Dierks/Green Chapel / Umpire
01 Mt. Olivet / Prosperity / Union
Ark:
04 McGehee/ Arkansas City
06 Pine Bluff, Good Faith
07 Good Faith / Carr
09 Terarkana, Sugar Hill
12 Clinton



Oliver,
J. Lester "Les"
Conference Relationship: FD
SERVICE RECORD:
N. Ark: 01FD
85 Bentonville, First, Deacon
96 Springdale, First, Deacon
97 Rogers, Central, Deacon

Please Send Photo To The Conference Secretary

Olson,
Mary
Conference Relationship: RO
SERVICE RECORD:
NC.New York:

__ ____
Ark: 08RO
01 Elaine
09 Retired, April 1, 2009
10 Casa de Dios



Orr,
David Paul
Conference Relationship: FE
SERVICE RECORD:
N. Ark: 78PM; 82FE
74 Bono Parish, Assoc.
75 Lake City/Lake View
77 Crawfordsville
81 Augusta
87 Greenwood
94 Springdale, First
00 Fayetteville DS
01 Fort Smith, First
12 Searcy First



Ott,
Larry D.
Conference Relationship: FE
SERVICE RECORD:
L. Rock: 89PL; 90FL; 85PM; 98FE
89 Daisy Charge
90 Sparkman/Dalark/ Bethlehem
96 Stamps
98 Little Rock, St.Andrew
01 Hope, First
Ark:
05 Greenwood
07 Ft. Smith, First, Assoc.
07 Leave of Absence



Ownbey,
Carl A., Jr.
Conference Relationship: FE
SERVICE RECORD:
Ark:
05 Greenwood
08 Batesville, Central
09 Hot Springs, First, Associate
12 Gurdon / Hollywood



Pair,
Sara Cole
Conference Relationship: FE
SERVICE RECORD:
N. Ark: 96PM; 99FE
94 Student, Duke
97 Fort Smith, First, Assoc.
01 N. Texas Conference
Ark: 04FE
04 Alma/Mountain View
05 Alma
08 Conway, Grace, Co-Pastor
10 Fayetteville, Sequoyah



Pair,
Shane
Conference Relationship: FE
SERVICE RECORD:
N. Ark: 98 Lay Speaker; 00PL
__ New Bethel/Dyer
__ Student
00 Fort Smith, First, Assoc.
01 Student, Perkins
N. Texas Conference
Ark: 03PM; 06FE
04 Greenwood, Assoc.
06 Midland Heights
08 Conway, Grace, Co-Pastor
10 Rogers, Oakley Chapel



Palmer,
Carl D.
Conference Relationship: FE
SERVICE RECORD:
N. Ark: 98PM
98 Vilonia
L. Rock: 01FE
01 Stamps
Ark:
03 Elm Springs
12 Central Fayetteville, Associate



Palmer
Denise E. "Denni"
Conference Relationship: DM
SERVICE RECORD:
N. Ark: 88DM
98 Cabot
99 Vilonia
01 Leave of Absence
Ark:
06 Elm Springs, Christian Ed.
12 Goshen, SY



Palmer,
John
Conference Relationship: FE
SERVICE RECORD:
N. Ark: 91PM; 94FE
89 Student, Emory
92 Huntsville/Presley Chapel
94 Searcy, First, Assoc.
95 Conway, UCA, Wesley Foundation



Parker,
H. Eugene
Conference Relationship: -
SERVICE RECORD:
Ark: 03PL
03 Hamilton/ Humnoke
09 Old Austin
10 No Appointment

Please Send Photo To The Conference Secretary

Parker,
Luke
Conference Relationship: PL
SERVICE RECORD:
Ark: 08PL
08 Naylor



Partlow,
Robert Daniel
Conference Relationship: FE
SERVICE RECORD:
N. Ark:
00 Saint Paul, Assoc.
01 Black Rock, Student Local Pas.
Ark: 07PE
03 Aldersgate/ Promised Land
05 Weiner / Fisher
08 Dierks/Green's Chapel
10 Salem / Viola



Patterson,
John Brock
Conference Relationship: FE
SERVICE RECORD:
L. Rock:
02 Benton, Mount Carmel
Ark: 04FL; 06PE
03 Highland Valley, Assoc.
09 Ferndale, FaithSpring - New Church Start



Patterson,
Rodney M., Jr.
Conference Relationship: RL
SERVICE RECORD:
L. Rock: 87FL;
88 Ashdown
88 St. Paul
95 Amity
98 Hope, Saint John
Ark: 08IL; 11RL
04 Ft. Smith, Cavanaugh/ Hackett
08 Incapacity
11 Retired July 1, 2011 with 23^{5} years service
12 Deceased, Nov. 5, 2011

This information is not your "official service record." The "official service records" for pension concerns are kept by the General Board of Pensions. If you wish to know the number of years which are pensionable creditable, please contact Mona Williams of the Conference Board of Pensions at 1-501-324-8000.



Payne,
Charles
ConferenceRelationship: LS
SERVICE RECORD:
Ark:
10 New Era

Please Send Photo To The Conference Secretary

Payne,
Jonathan
ConferenceRelationship: PL
SERVICE RECORD:
Ark: 06OF
06 Vesta/Branch
07 Vesta

Please Send Photo To The Conference Secretary

Peacock,
Hardy
Conference Relationship: SY
SERVICE RECORD:
Ark:
08 Wilmar Circuit

Please Send Photo To The Conference Secretary

Pearce,
Larry Wesley
ConferenceRelationship: RE/HL
SERVICE RECORD:
L.Rock: 69FLP; 70SLP; 73PM 74FM; 82 FM/HL
69 No Appointment
71 Attend School
73 Glendale/Lakeside, Pine Bluff, Assoc.
74 Attend School
82 Honorable Location
12 Honorable Location, Retired, July 1, 2012



Pearce,
Mary Jane Goss
Conference Relationship: FD
SERVICE RECORD:
N. Ark: FD98
77 Stuttgart, Grand Ave.
79 Fort Smith, First
81 Springdale, First
87 Fort Smith, First
92 Springdale, First, Deacon
Ark:
03 Leave of Absence
05 Fayetteville, First Christian Church, Deacon
06 Leave of Absence

Please Send Photo To The Conference Secretary

Pearce,
"Katie" Katherine
Conference Relationship: PE
SERVICE RECORD:
Ark:
12 Bismarck



Pentecost,
Jerry
Conference Relationship: FL
SERVICE RECORD:
Ark: SP06
03 Black Rock/Lynn/ Powhatan/ Wayland Springs
05 Black Rock/Lynn/ Powhatan
08 Manilla/ Community



Perdue,
J. Beth
Conference Relationship: FE
SERVICE RECORD:
Ark:__PE
03 Horseshoe Bend
04 McElroy/Parkin
06 Magnolia, First, Assoc.
08 Rowell Circuit
09 Harrisburg First / Pleasant Valley



Perkins,
Andrew
Conference Relationship: PL
SERVICE RECORD:
Ark:
12 Hays Chapel

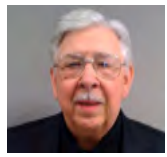

Perry,
Charles A.
Conference Relationship: PL
SERVICE RECORD:
Ark: 09OF; 10PL
09 Keo (moved 3/1/12)
12 Stamps (3/4 to 6/30)
12 Lisbon



Perry,
Deborah
Conference Relationship: PL
SERVICE RECORD:
Ark: 07PL
06 Okolona Charge, Co-Pastor
07 Hollywood
10 Hot Springs, Grand Avenue, Associate (Jan 1st)



Perry,
Loyd A.
Conference Relationship: RE
SERVICE RECORD:
L. Rock: 59SL; 66PM; 70FE
59 Arkadelphia Circuit: (Hollywood/Harts Chapel/Mt.Pisgah/ Mt. Zion/Smyrna)
61 Delight/Antoine/ Pisgah/ Saline
63 Edna/Angola
66 Student
67 Malvern, Keith Memorial/Butterfield
70 Almyra/Deluce/Prairie
72 Benton/Salem Congo
76 Geyer Springs
80 Ashdown/Richmond
81 Dewitt, First
86 Western Hills
91 DeQueen, First/ Gillham
96 Gurdon/Mt. Zion
00 Retired/ Hot Springs, Grand Ave., Assoc.
02 Bismark/Grant's Chapel
06 Oklona Charge



Peters,
Muriel Holt
Conference Relationship: RE
SERVICE RECORD:
N. Ark: 57SL; 61PM; 63FE
56 Dover/London
58 Pottsville/Bells Chapel
60 Student, St. Paul Kansas E. Conf., Lane/Plumb Creek Charge
63 Hardy
65 West Memphis, Rosewood / Wesley Foundation
67 Russellville, ATU, Wesley Foundation
72 Bells Chapel/ Wesley Foundation
73 North Little Rock, Amboy
76 Corning
79 Maumelle
82 Wiggins Memorial
85 Harrisburg
L. Rock:
89 Primrose
91 Retired



Pettit,
Dubois
Conference Relationship: RE
SERVICE RECORD
N. Ark: 68PM; 71FE
63 Bono
65 Lake City
67 Student, Duke
68 Student St. Paul
70 Monette
72 Eureka Springs
73 Salem
76 Leachville
78 Cherry Valley
80 Corning
82 Lepanto
84 Alma/Mt. View
86 Dyer/Huntington
87 Altus Circuit
90 Atkins
94 Magazine
Ark:
04 Retired



Pettus,
L. Glenn
Conference Relationship: FE
SERVICE RECORD:
N. Ark: 76PM; 79FE
76 Student
78 Green Forest/Alpena
81 Piggott, First
84 Tuckerman
L. Rock:
87 Oaklawn
N. Ark:
92 Forrest City, First
99 Harrison, First
00 West Memphis, First
L. Rock:
01 Warren, First
02 Pocahontas
06 Dumas, First/Tillar
10 Wynne, First



Phillips,
Leslee Lynn
Conference Relationship: FE
SERVICE RECORD:
L. Rock: 88PM; 90FE
88 Malvern, First
N. Ark:
91 Conway, Wesley
94 Texarkana, First
96 Eureka Springs
L. Rock:
00 Hamburg, First
Ark:
03 Incapacity Leave



Pickett,
Mary Arlene
Conference Relationship: RL
SERVICE RECORD:
L. Rock: 92PL 94FL
91 Hatfield/Wicks
92 Mena/Mt. View
94 Lockesburg
N. Ark:
00 New Bethel
01 Branch
Ark:
03 Retired/ Cole's Chapel
09 Retired



Pierce,
James T.
Conference Relationship: PL
SERVICE RECORD:
10 Southside

Please Send Photo To The Conference Secretary

Pierce,
Nikki
Conference Relationship: PL
SERVICE RECORD:
Ark.
12 Cedar Grove, Floral



Platt,
Dixon
Conference Relationship: PE
SERVICE RECORD:
Ark: 09SY; 12PE
09 Ellis Chapel / Hunter /Central
10 McCroy/Cotton Plant
12 Elm Springs



Plumley,
Spencer Glendas
Conference Relationship: RL
SERVICE RECORD:
L. Rock: 87LP; 97PL
86 Keith Memorial / Rolla / Leau Fraiz
91 Sardis
94 Hampton / Harrell / Faustina
96 Leave of Absence
96 Centennial / Calion / Rhodes Chapel
98 Bradley
00 Bradley / Garland City
08 Mineral Springs/ Wakefield
12 Retired, July 1, 2012 25.25 years of service
12 Taylor



Poag,
Rose A.
Conference Relationship: PL
SERVICE RECORD:
L. Rock: 96PL
97 Piney Grove, Assoc.



Poarch,
Steven M.
Conference Relationship: FE
SERVICE RECORD:
Ark: 04PE; 07
04 Mt. Tabor
08 Ft. Smith, St. Paul



Polk,
James P.
Conference Relationship: FE
SERVICE RECORD:
L. Rock: 83PM; 87FE
79-80 Camden Dist., Holly Springs
84 Student
85 Camden, First, Assoc.
87 Dermott
91 Primrose
98 Nashville, First / Bingen
Ark:
04 El Dorado, First



Polk,
John S.
Conference Relationship: RL
SERVICE RECORD:
L. Rock: 96PL
95 Hot Springs, First, Assoc.
Ark:
08 Retired



Ponder,
Bill L.
Conference Relationship: RL
SERVICE RECORD:
L. Rock: 00PL
00 Chidester / Rushing Memorial
Ark:
07 Retired

Please Send Photo To The Conference Secretary

Poplin,
Lyn
Conference Relationship: SY
SERVICE RECORD:
Ark:
12 Alpena / Bergman



Posey,
E. Lloyd Jr.
Conference Relationship: RE
SERVICE RECORD:
L. Rock: 77PM; 79FE; 94RE
76 Rondo/Harmony Grove
77 St. Marks/Louann
79 (Oct.) Eudora, Scott Memorial/ Parkdale
82 (Oct.) Rison, First
85 Pine Bluff, First, Assoc.
90 Foreman
92 Magnolia, First, Assoc.
93 Prosperity
94 Retired

This information is not your "official service record." The "official service records" for pension concerns are kept by the General Board of Pensions. If you wish to know the number of years which are pension creditable, please contact Mona Williams of the Conference Board of Pensions at 1-501-324-8000.



Post,
Lavon
Conference Relationship: FE
SERVICE RECORD:
L. Rock: 80LP; 81PM; 83PL; 86FL; 87PM; 89FE
77 Rowell Charge
80 Dumas Memorial
87 Foreman
90 Timothy
93 Nashville
97 DeWitt
N. Ark:
00 Batesville, First
Ark:
07 El Dorado, St. Paul
09 Malvern, First



Powell,
Larry D.
Conference Relationship: RE
SERVICE RECORD:
N. Ark: 60SL; 64PM; 66FE
59 Fakes Chapel
60 Bradford/Russel
61 Conway, Wesley Parish
62 Conway/ Greenbriar
63 White Plains
64 Student
66 Keiser / Garden Point
69 Fort Smith, Cavanaugh
L. Rock:
75 Markham
77 Lonoke, First
81 Oaklawn
86 Little Rock, St. Paul
89 Malvern, First
93 El Dorado, First
N. Ark:
99 Lakewood
Ark:
05 Retired



Preston,
Richard Clark
Conference Relationship: RE
SERVICE RECORD:
L. Rock:
53SL; 60PL; 65FL; 68FE
52 Student, Philander Smith
53 Springfield/Center Ridge
55 No Appointment Los Angeles, CA
60 Sweet Home/Lonoke
62 Student, Pastor's School, Gammon Seminary
64 Student, Henderson State Univ.
65 Horatio Circuit
65 DeQueen/Foreman
67 Locksburg
N. Ark:
69-72
Mallelieu/Van Buren/ Danville
71 Fort Smith, Mallelieu
72 Fort Smith
Kansas West:
73 Wichita, St. Mark
L. Rock:
85 Hot Springs/ Haven
89 Haven
98 Retired

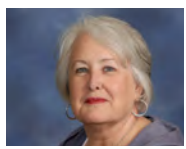

Price,
Belinda
Conference Relationship: FE
SERVICE RECORD:
Ark. 03SP; 06PE; 09FE
— Student, Memphis Theological
03 Congo/Student, Memphis Theological
04 No Appointment
06 Vilonia



Proctor,
Michael L.
Conference Relationship: FL
SERVICE RECORD:
Ark: 07PL; 08FL
06 McNeil/Silver Springs
07 Silver Springs
08 Junction City
10 ElDorado, St Mark



Prothro,
David F.
Conference Relationship: FE
SERVICE RECORD:
L. Rock: 68PM; 70FE
65 Malvern, St Paul Parish: Rolla/Leau Fraiz
66 Delight Circuit: Delight/Antoine/ Smyrna/Pisgah
67 Student, Perkins SMU
68 Student, Perkins SMU Bokchito/Bennington in Oklahoma Conf.
69 Student, Perkins SMU
70 Camden, First, Assoc.
72 Arkadelphia, St. Andrew/Hollywood
74 Hazen/DeValls Bluff
77 Nashville, First/ Bingen
78 Hot Springs, Oaklawn
81 Smackover, First
83 Monticello, First
87 El Dorado, First
93 Camden, First
97 Hot Springs Village, Village
Ark:
03 Hope District Superintendent
04 Southwest District Superintendent
10 Retired,
43[25] years service



Pruett,
Brian K.
Conference Relationship: OF
SERVICE RECORD:
Ark: 06PL
06 Old Austin / Ward
09 Hazel Edwards Memorial / Neward / Oil Trough
10 Discontinued (9/20)
11 No Appointment



Pruett,
Clarence Edward
Conference Relationship: FE
SERVICE RECORD:
N. Miss: 76PM; 82FE
76 Student, St. Paul
Kansas West:
76 Talmage
N. Miss:
79 St. Luke's Hospital
N. Ark:
80 Lincoln/Morrow
82 West Memphis, Rosewood
85 Jonesboro, Methodist Hospital, Chaplain
00 Regional Medical Center, Director of Chaplaincy /Mt.Carmel
03 North East Arkansas Regional Medical Center, Director of Chaplaincy Services
07 Northeast Ark., Baptist Memorial Hospital, Director
10 Northeast Ark., Baptist Memorial Hospital, Director/ Mount Carmel
11 Chaplain, Flo & Phil Jones Hospice Home / Mount Carmel, Jonesboro

---



Pulliam,
Jerry
Conference Relationship: RE
SERVICE RECORD:
N. Ark: 66LP; 69PM; 72FE; WI83; PL85; FE86; RE03
66 Bono / Par 2
67 No Appointment
71 Van Buren, Saint Johns
72 Rose City/Beacon/ Bethlehem
72 McArthur Dr./ Bethel
73 Jacksonville Ct.
74 Greenbrier/ Centerville
78 Sabbatical
79 Leave of Absence
80 Springdale, Wesley
82 Fort Smith, Wesley
83 Withdrawn
86 Black Rock
86 Alma
92 Tuckerman
95 Blytheville, Aldersgate
L. Rock:
99 Buckner/Lewisville
03 Retired
04 Taylor
12 Deceased February 14, 2012



Pulliam,
Steve K.
Conference Relationship: FE
SERVICE RECORD:
N. Ark: 98PM; 01FE
98 Student
99 Bay
02 Fayetteville, Central



Quick,
Robert Mark
Conference Relationship: PL
SERVICE RECORD:
N. Ark: 98PL
98 Stoney Point
01 Stoney Point//Floyd



Racop,
Carr Dee Jr.
Conference Relationship: RE
SERVICE RECORD:
L. Rock: 52SL; 55PM; 58FE
52 Glendale/Tucker
55 Student
58 Little Rock, Trinity
59 Bearden
60 Sheridan
64 Gurdon
67 Portland/Wilmot
69 Ashdown
73 Little Rock, Markham
75 Conf. Council on Ministries
78 UALR, Wesley Foundation
82 Hamilton
85 Sherrill
97 Retired



Rainey,
Allen
Conference Relationship: RE
SERVICE RECORD:
N. Ark: 80PM; 82FE
80 Chris/Pruetts Chapel
82 Jonesboro, St. Paul
86 Blytheville, Aldersgate
99 Osceola
L. Rock:
91 Western Hills
99 Osceola
Ark: RE08
08 Retired



Rainwater,
Gerald
Conference Relationship: RE
SERVICE RECORD:
N. Ark: 70PM; 73FM; 00DL
66 Lamar/Mt. Olive
67 Springdale, First, Assoc.
68 Pea Ridge/Oakley Chapel
Oklahoma:
69 Elmore City
Central Texas:
70 William C. Martin
N. Ark:
72 Parkin
73 North Little Rock, Lakewood, Assoc.
75 Fort Smith, Wesley
75 Clarendon
79 Corning
80 Brinkley/Brasfield
82 Paragould/Griffin Memorial
84 Marianna/La Grange
89 Helena, First
91 Conf. Council on Ministries, Assoc. Director
94 Newport, First
97 Cornerstone
99 Clinton
00 Leave of Absence
00 Incapacity Leave
Ark:
05 Retired

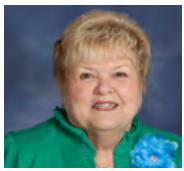

Rainwater,
Nancy M.
ConferenceRelationship: RA
SERVICE RECORD:
L. Rock: 91PL
91 Benton, Mt. Carmel
N. Ark: 97FL
93 Griffithville Charge
94 Newport, Emory Chapel
97 Marmaduke
98 Holiday Hills
L. Rock: 01AM
00 Primrose
Ark:
04 Pine Bluff, First, Assoc.
08 Fisher Street/Bono
12 Fisher Street / Sedgwick



Randle, "Jim"
James Thomas Jr.
Conference Relationship: RE
SERVICE RECORD:
N. Texas: 59PM
59 Bailey/Gober/ Grover Hill
60 Bailey Circuit
N. Ark: 62FE
61 Fayetteville, Central, Assoc.
63 Student
64 Van Buren, St. John
67 Tuckerman
71 Jonesboro, ATU, Wesley Foundation / Pleasant Valley
79 Fort Smith, First, Assoc.
80 Clarendon, First
83 Bay/Pleasant Valley / Lunsford
85 Hughes/Widener
87 Hardy/Liberty Hill
95 Earle
02 Retired



Ratliff,
Henry Andrew, Jr.
Conference Relationship: FE
SERVICE RECORD:
L. Rock: 74PM; 78FE
74 Student
77 Pine Bluff, Lakeside, Assoc.
79 Gurdon/Mt. Zion
82 White Hall
87 Star City, First
90 Nashville, First
93 McGehee, First
97 Dumas, First
Ark:
06 Camden, First

Please Send Photo To The Conference Secretary

Rawls,
James Carroll
Conference Relationship: PL
SERVICE RECORD:
L. Rock: 98PL
98 El Dorado, Rhodes Chapel



Ray,
Floyd
Conference Relationship: OF
SERVICE RECORD:
Assembly of God:
00 Forrest Hill/Madison
Ark: (United Methodist)
07 Almyra / Hunter's Chapel
09 Ola
10 Judsonia/Kensett
11 Berryville



Reddin,
Gordon Randall
Conference Relationship: RE
SERVICE RECORD:
L. Rock: 95PL; 99PM; 02FE
95 Woodlawn Charge
99 Sulphur Springs
Ark:
05 Incapacity Leave
06 Retired
11 Years Service



Reed,
Randy Dale
Conference Relationship: PL
SERVICE RECORD:
Ark.
09 Benton, Salem
10 Traskwood / Ebenezer/ Tull
11 Ebenezer / Tull

This information is not your "official service record." The "official service records" for pension concerns are kept by the General Board of Pensions. If you wish to know the number of years which are pensionable creditable, please contact Mona Williams of the Conference Board of Pensions at 1-501-324-8000.



Reed,
Jerry W.
Conference Relationship: RL
SERVICE RECORD:
N. Ark: 02PL
02 Sedgwick/Pleasant Hill
07 Retired
4.5 years of Service
07 Monette / Lake City



Reep,
Marty
Conference Relationship: PL
SERVICE RECORD:
Ark.
03 Hermitage/Wagnon



Reeves,
William O. "Bud"
Conference Relationship: FE
SERVICE RECORD:
N. Ark:
80 Oppelo/Houston
L. Rock: 80PM; 84FE
81 Student, Duke
83 Watson
85 Lake Village, Lakeside/Montrose
91 Bryant, First
Ark:
06 Hot Springs, First
12 Northeast District Superintendent



Reid,
Robert S.
Conference Relationship: PL
SERVICE RECORD:
Ark.
09 Friendship
10 Friendship/Rockport
12 Rockport



Reynolds,
Bobby J.
Conference Relationship: RL
SERVICE RECORD:
N. Ark: 91LP
89 Lay Speaker, McHue
91 Local Pastor, McHue/ Cave Creek
93 Sharp/Cave Creek
97 Sharp/Cushman
00 Sharp
__ Retired
Ark:
05 Sharp/Asbury
06 Sharp



Reynolds,
Frankie
Conference Relationship: RL
SERVICE RECORD:
Ark: 04SY; 06RL
04 Adona
06 Retired
06 Adona



Rhoades,
Thomas
Conference Relationship: FE
SERVICE RECORD:
N. Ark: 99PM; 01FE
99 Bald Knob
01 Hardy/Liberty Hills
08 Sabbatical
09 Leave of Absence

Please Send Photo To The Conference Secretary

Rhodes,
Jerry Doug
Conference Relationship: PL
SERVICE RECORD:
07 Texarkana, Holly Springs



Richards,
Walter David
Conference Relationship: RE
SERVICE RECORD:
N.W. Indiana: 59PM;
59 Student
N.W. Indiana: 63FE
60 Pine Village/Rainsville
65 Otterbein
67 Student Ladoga North Church, Indianapolis
72 Central State Hospital, Chaplain, Indianopolis
74 Regional Mental Health Hospital, Chaplain, Kokomo
75 Phillips Graduate Seminary, Professor Oklahoma
Oklahoma:
77 Phillips Graduate Seminary, Professor Oklahoma
86 Prairie View Mental Health, Pastoral Counselor, Kansas West:
87 Wesley Medical Center Chaplain/Assistant Director
93 Counselor and Media tion, Pastoral Counselor, Wichita
94 Pine Bluff, Jefferson Regional Medical Center Chaplain
L. Rock:
95 Pine Bluff, Jefferson Regional Medical Center Director of Chaplaincy
01 Retired

Please Send Photo To The Conference Secretary

Richardson,
Bryan
ConferenceRelationship: PL
SERVICE RECORD:
_____:
00 Wickes
Ark.
05 Mena / Mt View
09 Wickes / Mt View



Richardson,
Herschel Lee Jr.
Conference Relationship: FE
SERVICE RECORD:
Ark: 06PL
06 Schugtown / Pine Log
07 Jonesboro, Christ Way - New Church Start



Riley,
Ralph Gary
Conference Relationship: RL
SERVICE RECORD:
L. Rock:
00 Lisbon
11 Retired July 1, 2011 with 10^{75} years service
11 Lisbon



Rink,
Chris
Conference Relationship: PL
SERVICE RECORD:
Ark.
98 Clarksville, Assoc.
99 Hays Chapel / Hartman / Spadra
05 Mountain View
06 No Appointment
09 Hartland / Midland



Rivers,
Mark
Conference Relationship: PL
SERVICE RECORD:
Ark: 04PL
04 Kingsland/ Chambersville
12 Stamps



Roark,
Danny
Conference Relationship: SY
SERVICE RECORD:
L. Rock:
83 Ravenden/ Ravenden Springs

Please Send Photo To The Conference Secretary

Robbins, Debbie
Conference Relationship: SY
SERVICE RECORD:
Ark:
11 Bethlehem, Lonoke / Providence



Robbins, Ronald L
Conference Relationship: RL
SERVICE RECORD:
Iowa: 72PM
69 Hazelton/Stanley/ Student, Dubuque
72 Des Moines, Grace
Kansas W: 85PM
85 Bennington, United Church
N. Ark: 01RLP
94 Diamond City/Omaha
01 Retired
02 Pleasant Ridge
Ark:
03 Pleasant Ridge/ Cedar Grove



Roberts, "Dede" Deidre Jo
Conference Relationship: FE
SERVICE RECORD:
N. Indiana: 85PM
86 South Bend, First, Assoc.
88 Leave of Absence
N. Ark: 91FE
89 Sabbatical
89 Russellville, First, Assoc.
90 Dover/Moreland
93 Gardner Memorial
97 Fort Smith, St. Paul
00 N.L.R., First, Assoc.
01 Sherwood, Good Shepherd
04 Conference Recruting Coordinator
Ark:
05 Conway, First, Assoc.
10 Central District Superintendent
11 Central & North Central District Superintendent
12 Central District Superintendent



Roberts, Michael
Conference Relationship: FE
SERVICE RECORD:
N. Indiana: 87PM
86 Maple Lane
N. Ark: 89FE
89 Russellville, First, Assoc.
93 Gardner Memorial
97 Fort Smith, St. Paul
00 Area Minister Congregational Development
Ark:
04 Director, Connected in Christ
12 Conway First



Roberts, William Zachary
Conference Relationship: FE
SERVICE RECORD:
N. Ark: 04FL; 06PE
04 Paragould, First, Assoc.
08 Norphlett / Centennial
12 Hot Springs First, Associate



Robinson, Donald H.
Conference Relationship: RL
SERVICE RECORD:
07 Pullman Heights / Gum Springs
09 New Salem, Mt. Pine
10 Retired (9/20/2010)



Robertson, Elizabeth Embrey
Conference Relationship: RE
SERVICE RECORD:
N. Ark: 04FL; 06PE
83 Cedar Grove
85 Crawfordsville
89-91 Salem
05 Retired
04 Paragould, First, Assoc.



Robinson, William H., Jr.
Conference Relationship: RE
SERVICE RECORD:
L. Rock: 64PL
64 Gould/Hensley Ct.
N. Ark: 68FL
65 Conway Ct.
L. Rock: 69PM; 70FM
69 Pankey Addition
70 Maumel/Pankey
71 Maumel/Pankey/ Saint Paul
75 No Appointment
76 Sweet Home
81 Hoover
03 Hoover/Retired
35 Years of Service



Robison, Jimmie
Conference Relationship: RL
SERVICE RECORD:
N. Ark: 81LP
81 Hartford/Midland
89 Leola/Moore's Chapel
91 Branch/Coles Chapel
01 Retired



Robnolt, Jim
Conference Relationship: RE
SERVICE RECORD:
L. Rock: 56SP
56 Carlisle Circuit: (Hamilton/Walkers Chapel)
N. Ark:
62 Aubrey/Lexa
Tennessee: 66PM
66 Student
66 New Chapel
N. Ark: 68FE; 02RM
68 US Army, Chaplain
93 McCrory Charge
96 Leave of Absence
99 Parish Development
99 Bethel/North Pulaski
_ Retired



Rogers, Danny
Conference Relationship: FE
SERVICE RECORD:
N. Ark: 88OD; 88PM; 91FE
88 Batesville, First, Assoc.
90 Salado/Batesville, Assoc.
91 Greenbrier
93 Horseshoe Bend
96 Springdale, First, Assoc.
98 Marianna
99 Russellville, Wesley
L. Rock:
02 Western Hills
Ark: 04RM
04 Retired



Rogers, J. M.
Conference Relationship: RE
SERVICE RECORD:
N. Ark: 63PM; 65FE
59 Lavaca
64 Mulberry
67 Alma
71 Greenwood
77 Booneville
81 Harrisburg
85 Midland Heights
92 Paris
97 Retired
Ark:
04 Fort Smith, Nursing Home and Village, Chaplain
07 Fort Smith, Methodist Nursing Home Chaplain

This information is not your "official service record." The "official service records" for pension concerns are kept by the General Board of Pensions. If you wish to know the number of years which are pension creditable, please contact Mona Williams of the Conference Board of Pensions at 1-501-324-8000.

Please Send Photo To The Conference Secretary

Rogers, Naomi
Conference Relationship: PL
SERVICE RECORD:
Ark.
12 Wye Mountain



Rogers, Richard P.
Conference Relationship: FL
SERVICE RECORD:
N. Ark:
99 Antioch
02 Pangburn / Oak Grove / Mount Pisgah
Ark:
01 West Helena
08 West Helena / Elaine
12 Mount Carmel / Rison



Rook, George Edward
Conference Relationship: FE
SERVICE RECORD:
N. Ark:
77 School
79 Bearden / Thornton
81 Altheimer / Wabbaseke
82 Altheimer
88 Gurdon
93 Sheridan, First
94 Stuttgart, Grand Ave.
10 Hot Springs, Grand Avenue



Ross, Gene M.
Conference Relationship: RL
SERVICE RECORD:
Ark:
05 Friendship/ Sweet Home
11 Retired July 1, 2011 with 6 years of service
11 Friendship/ Sweet Home



Ross, Judyth
Conference Relationship: LP
SERVICE RECORD:
Ark:
05 Waller's Chapel / Fountain Hill/Zion
07 Bayou Meto / Lodges Corner
11 Taking CPE program for a year
12 Retired Jan. 1, 2012 5.5 years of service



Rowlan, Randy H.
Conference Relationship: FE
SERVICE RECORD:
N. Ark: 82FL; 83PM; 85FE
82 Marmaduke/St. Marks
84 Dell/Luxora
87 Leachville/Caraway
90 Fayetteville, Central
97 Van Buren, Heritage
L. Rock:
01 Hot Springs, Piney Grove
Ark:
06 Siloam Springs



Rowland, James T.
Conference Relationship: FE
SERVICE RECORD:
N. Texas: SL
79 Montague / Ringgold Charge (to 80)
80 Byers /Petrolia Charge (to 82)
82 Dallas, Arcadia Park (to 84)
84 Deport Charge (to 85)
85 Dallas, Pleasant Valley (to 87)
N. Ark: 87FL; 91PM
87 Mountain Home, First, Assoc.
89 Memphis, Methodist Hospital,CPE Intern
91 Brightwater / Bland Chapel
L. Rock: 00FE
99 Ashdown/Richmond
00 Texarkana, Wadley Regional Medical Center Director, Pastoral Care Services
Ark:
05 Blytheville, First Assoc.
06 Sylvan Hills
09 Salem / Viola
10 Paris/Prairie View
12 Brinkley / Brasfield

Please Send Photo To The Conference Secretary

Rowsam, Jennifer
Conference Relationship: SY
SERVICE RECORD:
Ark:
07 McNeil / Welcome
10 No Appointment



Ruehr, David
Conference Relationship: PE
SERVICE RECORD:
Ark:
12 Bentonville, Assoc.



Rush, James R.
Conference Relationship: RL
SERVICE RECORD:
L. Rock: 01PL
01 Hot Springs Village, Christ of the Hills, Assoc.
Ark:
09 Indiana, Indianola



Rush, Ryan Allen
Conference Relationship: FE
SERVICE RECORD:
N. Ark:
__ Student, Duke
Ark: 05PE; 08FE
05 Texarkana, First, Assoc.
08 England
10 Carlisle

Please Send Photo To The Conference Secretary

Rushing, Timothy
Conference Relationship: SY
SERVICE RECORD:
Ark.:
11 Grady / Trinity, Star City



Russell, Reginald "Reggie"
Conference Relationship: FE
SERVICE RECORD:
L. Rock: 93PL; 98SP
93 Macedonia Charge
96 Resurrection
98 Haven
Ark:
03 Student, Perkins
06 Conway, Ebenezer/ Conway, First, Assoc.
08 Maumelle, St. Paul
12 Grace, Conway Assoc.



Russell, Robert Craig
Conference Relationship: FE
SERVICE RECORD:
Cent. Texas: 74PM
74 Watauga
76 Silver Creek
Texas: 81FE
77 Chapelwood, Assoc.
80 Houston, Cypress Trails
88 Houston, Cypress
93 Baytown, St. Mark's
N. Ark:
99 Bethel/North Pulaski
L. Rock:
99 Little Rock, St. Paul
01 Benton, Mt. Carmel
02 Manila/Community
Ark:
05 Fayetteville, Sequoyah
10 Greenwood



Saafir,
Ismail Malik A.
Conference Relationship: PE
SERVICE RECORD:
Ark: 09PE
04 Student, Vanderbilt
08 Hoover, Assoc.



Saenz,
Lindsey
Conference Relationship: PL
SERVICE RECORD:
07 Langley
12 Leola / Moore's Chapel



Sager,
Terry
Conference Relationship: FL
SERVICE RECORD:
Ark:
02 Mammoth Spring / Camp
04 Melbourne / Cushman
06 Melbourne / Cushman / Bethseda
11 Foreman/Wade's Chapel
12 Retired, July 1, 2012 8 years of service

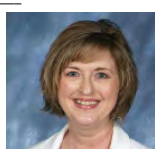

Sandefur,
Vicky Lynn Stephens
Conference Relationship: FL
SERVICE RECORD:
Ark:
05 Mineral Springs/ Wakefield
08 Texarkana, First, Assoc.
11 No Appointment



Sanders,
Bob W.
Conference Relationship: PL
SERVICE RECORD:
Ark:
05 Manchester/ Friendship
09 Arkadelphia, St. Andrews

Please Send Photo To The Conference Secretary

Sanders,
Marty
Conference Relationship: OF
SERVICE RECORD:
Ark:
07 Wild Cherry



Sandine,
John
Conference Relationship: FL
SERVICE RECORD:
L. Rock: 01PL
01 Altheimer
Ark:
05 Marianna/ Bear Creek Camp
09 Piggot/Bright's Chapel
12 Portland / Durmont / Wilmot



Sardin,
William "Bill"
Conference Relationship: FL
SERVICE RECORD:
Ark:
08 Little Rock, St. James
11 Brookland/ Union Grove



Savage,
Boyd F., Jr.
Conference Relationship: PL
SERVICE RECORD:
L. Rock:
__ Greenhill
03 Wilmar/Andrews Chapel/ Mt. Pleasant/ Rock Springs:
10 Wallers Chapel/ Foundation Hill/Zion



Savage,
Sidney Royce
Conference Relationship: RA
SERVICE RECORD:
W. Missouri:
62 Rockville Charge
L. Rock: 64PM
64 Emmet Charge
66 Okolona Charge
N. Ark: 88FE
70 Belleville Charge
71 Plainview/Blufton/ Gravelly
83 Leave of Absence
84 Dover
89 Leave of Absence
91 Bluffton/Gravelly/ Briggsville
04 Sparkman/Delark/ Bethlehem
11 Retired July 1, 2011 with 32 years of service
11 Sparkman/Delark/ Bethlehem



Schaible, "Jack"
Jacob F.
Conference Relationship: RE
SERVICE RECORD:
N. Ark: 82PM; 87FE
82 Siloam Springs
84 Brightwater/Bland Chapel
89 Bella Vista, Highlands
Ark:
03 Retired
21 Years of Service
Chile, Gen. Bd.Global Mission, Volunteer



Schick,
Gregory
Conference Relationship: FL
SERVICE RECORD
04 Little Rock, St. James, Assoc.



Scott,
James R. "Bob"
Conference Relationship: RE
SERVICE RECORD:
L. Rock: 45Licensed to Preach; 48PM; 52FE; 91RE
46 Fayetteville, Central, Pastor to Students/Gentry (part of year)/ Little Rock, Asbury (summer)
47 Student, Yale, Divinity School / Camden, First, Assoc. / Timothy / Westside
48 Magnolia, First, Summer Assoc./ Ware's Chapel / Christie's Atlanta/ Emerson
50 Bearden/Lakeside
54 Little Rock, Primrose
59 Texarkana, Fairview
63 Monticello, First
68 Little Rock, Saint Paul
73 Magnolia, First
77 Pine Bluff DS
83 Arkadelphia, First
88 Crossett, First
91 Retired

This information is not your "official service record." The "official service records" for pension concerns are kept by the General Board of Pensions. If you wish to know the number of years which are pension creditable, please contact Mona Williams of the Conference Board of Pensions at 1-501-324-8000.



Scott,
James B.
Conference Relationship: RE
SERVICE RECORD:
N. Ark: 98PL; __FE
61 Lake Charles, LA, University
64 Dallas, TX, First
66 Dallas, University Park
72 Dallas, Plymouth Park
74 B.C. Canada, Campbell River Federated
78 CA, Woodland Hills
80 San Antonia, TX, San Antonia
87 Long Beach, CA, Eastside
91 TX, Provident Ministry Services
98 Holiday Island
99 Shiloh
00 AR, Provident Ministry Services
04 Retired

———



Scott,
Molly Davis
Conference Relationship: FE
SERVICE RECORD:
N. Ark: __PM; __PE
69 Dallas,TX, Casa View
71 Dallas, Plymouth Park
73 B.C. Canada, Campbell Park Federated
78 Burbank, CA, First, Burbank
80 San Antonio, TX
88 TX, Provident Ministry Services
Ark.:
98 Holiday Island
99 Shiloh
00 Provident Ministry Services

———



Scroggin,
David
Conference Relationship: RA
SERVICE RECORD:
N. Ark: 68PM; 76AM
66 Mayflower
69 Plumerville
N. Georgia:
70 County Line
N. Ark:
72 Van Buren
78 Russellville, Ark. Tech. University, Wesley Foundation
Ark:
09 Russellville, Wesley/ Wesley@Wesley
11 Retired July 1, 2011 with 42 years of service

———



Scruggs,
David
Conference Relationship: PL
SERVICE RECORD:
L. Rock: 82PL
82 Sweet Home
83 New Haven
84 Sweet Home
88 Macedonia
92 Duncan
94 Lonoke, St. James

———



Scruggs,
James Lee
Conference Relationship: RA
SERVICE RECORD:
N. Ark: 84PL; 86FL; 88AM
84 Conway, Ebenezer
87 Mt. Zion
88 Conway, Ebenezer
L. Rock:
89 White Memorial/ Mark Chapel
11 Retired July 1, 2011 with 27^{25} years service
11 New Zion / Mount Zion, Center Ridge

———

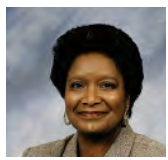

Scull,
Betty
Conference Relationship: RL
SERVICE RECORD:
L. Rock: 99PL
99 Capitol View
Ark:
03 Little Rock, Quapaw Quarter, Assoc.
09 Little Rock, Wesley Chapel / Duncan, Assoc.
10 Retired, 11 years service
10 Wiley
11 No Appointment (RL)

———



Seay,
"Ed" Paul Jr.
Conference Relationship: PL
SERVICE RECORD:
Ark: 09SY; 09PL
09 Havana

———



Seay,
Paul E. Sr.
Conference Relationship: AM
SERVICE RECORD:
N. Ark: 00PL; 01FL
99 Cleveland/Overcup
01 Calico Rock/Spring Creek
Ark:
09 Batesville, Central Ave.

———



See,
Lewis
Conference Relationship: FE
SERVICE RECORD:
N. Ark: 78PM; 85FE
78 Student
80 Huntsville/Prestley Chapel
83 Paragould, Shiloh
84 North Little Rock, First
L. Rock:
89 Prescott, First
N. Ark:
92 West Memphis, First
95 Fort Smith DS
96 North Arkansas Conf.
L. Rock:
02 Little Rock, Saint James
Ark:
03 Incapacity Leave

———



Sessions,
Robert Paul
Conference Relationship: RE
SERVICE RECORD:
N. Ark: 48PM; 50FE
46 Salem
N. Texas:
46 Dallas, Western Hgts.
48 Redwater, TX
N. Ark:
50 Van Buren, St. John's
56 Booneville
62 E. Braintree, Mass.
67 W. Va. Wesleyan College
70 E. Tenn. State Univ.
80 S. Western College
84 Kearney St. College
88 Univ. of Richmond
89 Retired

———



Settle,
Charles Thomas
Conference Relationship: FE
SERVICE RECORD:
L. Rock: 73PM; 74FE
73 Texarkana, First, Assoc.
75 Grady/Trinity
77 Sardis
78 Murfreesboro
80 Carlisle, First
84 Pine Bluff, Wesley
89 Hope, First
94 Pine Bluff, First
Ark:
05 Texarkana, First
09 North District Superintendent
12 Retired, July 1, 2012 39 years of service

———



Shaddox,
James
Conference Relationship: RE
SERVICE RECORD:
L. Rock: 55FL; 59PM; 62FE
55 Bingen Ct.
57 Spring Hill Ct.
62 Murfreesboro
68 Stephens/McNeil/ Mount Prospect
69 Altheimer/Wabbaseda
72 El Dorado/Vantrease
74 Eudora/Parkdale
76 Stamps Parish
78 Coll Hill/Garland
79 Parkview

81 Camden, Fairview
83 Portland
85 Foreman
87 Retired



Shafer,
John W.
Conference Relationship: RE
SERVICE RECORD:
L. Rock: 67PM; 69FE
67 Student
68 Bayou Meto/Lodge
70 Student
73 Division of Chaplains
82 Veterans Administration
87 Springhill
90 Star City, First
94 Hamburg
00 Monticello DS
04 Retired



Shafer,
Polly C.
Conference Relationship: DM
SERVICE RECORD:
N. Ark: 93 DM
93 Batesville, First
L. Rock:
95 Sulpher Springs
96 Ashdown, First
N. Ark:
00 Lincoln
Ark:
03 Leave of Absence



Shafer,
Scott J.
Conference Relationship: FE
SERVICE RECORD:
N. Ark: 92FL; 93PM
92 Cave City
99 Lincoln
L. Rock: 95FE
95 Altheimer
96 Ashdown
N. Ark:
99 Lincoln
L. Rock:
01 Good Faith
06 Chaplain, US Navy



Shelton,
Morton Harlin
Conference Relationship: RE
SERVICE RECORD:
N. Ark: 78FL; 84AM
78 Imboden/Smithville
81 Umsted/Hope
84 Shiloh/Warren's Chapel
86 Marvell/Lexa
88 Desha/ S.Side /Salado
95 Retired
12 Deceased
December 28, 2011

Please Send Photo To The Conference Secretary

Shin,
Kwangmin
Conference Relationship: SY
SERVICE RECORD:
N. Ark:
12 Arkansas Korean Mission, Springdale

Please Send Photo To The Conference Secretary

Shinn,
James
Conference Relationship: SY
SERVICE RECORD:
N. Ark:
02 Moreland
Ark:
04 Moreland



Shirron,
John
Conference Relationship: PL
SERVICE RECORD:
Ark: 11SY; 11PL
10 Cabot, Part-time Assoc.



Shownes,
W. Wade
Conference Relationship: FE
SERVICE RECORD:
N.Ark: 84 PM; 87 FE
82 Bradford Charge
83 Lepanto / Garden Point
86 Cotter / Gassville
89 Fort Smith, First, Assoc.
91 Augusta / Tupelo
92 Paragould, First, Assoc.
95 Danville / Trinity / Waltreak
L. Rock:
99 Carlisle
Ark:
04 Monticello
06 Goddard
11 Highland Valley, Little Rock



Sigman,
Charles
Conference Relationship: FE
SERVICE RECORD:
L. Rock: 99FE
97 Magnolia, First
00 Rowell Circuit
01 Hazen/DeValls Bluff
Ark: 03FE
03 Newport, First
10 Jonesboro, St Paul



Sills,
Gilliam
Conference Relationship: RL
SERVICE RECORD:
L. Rock: 82PL
82 Mount Tabor
82 Gum Springs
83 Benton, Mt. Carmel
85 Congo
86 Discontinued
88 Dumas, Memorial
90 Amity
95 Arkadelphia, Saint Andrew
97 Markham
98 Lewisville
00 Mount Tabor
01 Retired
Ward / 16th Section
Ark:
05 Heber Springs, Assoc.
07 Naylor
08 Stamps
10 McRae / Garner
12 Umstead Memorial / Emory Chapel

Please Send Photo To The Conference Secretary

Simpson,
Robert
Conference Relationship: RE
SERVICE RECORD:
N. Ark:
53 Imboden/Smithville
55 Little Rock, Rose City
N. Texas:
56 Division of Chaplains
82 Veterans Administration
64 Retired, 20 Year Rule

Please Send Photo To The Conference Secretary

Simpson,
Sidney
Conference Relationship: SY
SERVICE RECORD:
Ark:
10 Hatfield



Sims,
Patricia N.
Conference Relationship: RE
SERVICE RECORD:
N. Ark: 95PM; 98FM
95 Imboden
99 Trumann
__ Retired

This information is not your "official service record." The "official service records" for pension concerns are kept by the General Board of Pensions. If you wish to know the number of years which are pension creditable, please contact Mona Williams of the Conference Board of Pensions at 1-501-324-8000.



Singh,
Linda Sue
Conference Relationship: RE
SERVICE RECORD:
N. Ark: 86AM
89 Mount Pleasant/ Steele/ Hopewell
92 Oakland
93 Quitman/Damascus/ Enders
95 Fort Smith, Kibler
97 Tuckerman/Swifton
L Rock: 01FE
01 Little Rock, St. James
02 Geyer Springs
Ark:
05 Retired 6-1-05 15.75 Years of Service
06 Little Rock, First, Assoc.



Singleton-Snyder,
Betsy
Conference Relationship: FE
SERVICE RECORD:
L. Rock: 89PM; 93FE
89 Student
91 Bruce Memorial
92 Pulaski Heights
00 Sabbatical
01 Hazen
01 Quapaw Quarter
06 Quapaw Quarter/ Maternity Leave
08 Incapacity Leave
11 Trinity, Little Rock



Skarda,
Britt
Conference Relationship: FE
SERVICE RECORD:
L Rock: 86PM; 89FM
86 Student
87 Bearden
89 Pulaski Heights
92 Henderson
N. Ark:
00 Springdale, First
10 Little Rock, Pulaski Heights

Please Send Photo To The Conference Secretary

Skinner,
Paul
Conference Relationship: PL
SERVICE RECORD:
ARK:
06 Mammoth Springs / Camp
11 No Appointment



Slocum,
Chyrl Savage
Conference Relationship: PL
SERVICE RECORD:
Ark:
05 Eudora/Parkdale

Please Send Photo To The Conference Secretary

Smith,
Darrell Van
Conference Relationship: HL
SERVICE RECORD:
L. Rock: 63PM; 68FM
66 Whitehall / Redfield
68 Eudora
70 Camden, St. Mark
72 Honorable Location



Smith,
David A.
Conference Relationship: RE
SERVICE RECORD:
Mississippi: 82PL; 89FL; 91AM
72 (E. Jackson Dist.) Sharon/ Lone Pine/Soules Chapel/Farmhaven
77 (Brookhaven Dist.) Silver Creek
79 (Brookhaven Dist.) Sartinville/Tilton/ Topeka
82 No Appointment
83 (Brookhaven Dist.) Crosby/ Hopewell Charge, Hopewell/ Union/ Rosetta
89 (W. Jackson, Vicksburg Dist.) St. Johns/Eden/ Thornton/Pleasant Hill
L. Rock: 96FE
92 Wallers Chapel/ Fountain Hill/Zion
94 Keith Memorial/ L'Eau Fraiz
97 Retired



Smith,
David M.
Conference Relationship: RL
SERVICE RECORD:
N. Ark: 93PL
93 Valley View/ Bellefonte
94 St.Paul/Bellefonte/ Valley View
Ark:
03 St. Paul/Bellefonte/ Valley View
06 Everton / Valley Springs
11 Retired July 1, 2011 with 17 years of service



Smith,
Dwayne
Conference Relationship: FL
SERVICE RECORD:
Ark. 10SY; 10FL
10 Beech Grove/ Pruett's Chapel
12 No Appointment



Smith,
Fred R.
Conference Relationship: RA
SERVICE RECORD:
L. Rock: 64FL; 79AM
64 Dalark
66 Glenwood/Aldersgate
73 Texarkana, Wallers Chapel
82 Hamburg
84 Carlisle
88 Mount Ida
91 Gillett
95 Retired
98 Horatio/Winthrop



Smith,
James Michael "Mike"
Conference Relationship: PL
SERVICE RECORD:
Ark.
10 Norman
12 Pruett's Chapel



Smith,
Jonah Wayne
Conference Relationship: PL
SERVICE RECORD:
L. Rock:
01 St. Francis/Wilson Chapel
07 St. Francis



Smith,
Lloyd
Conference Relationship: RE
SERVICE RECORD:
N. Ark: 53FL
53 Forrest City Ct.
L. Rock: 54PM
54 Fordyce
55 Murfreesboro
N. Ark:
56 Van Buren Ct.
L. Rock:
59 Dermott Ct.
N. Ark:
61 Fayetteville
63 Conway/Marche
L. Rock: 64FL; 67FE
64 Maumelle
67 Duncan Ct.
N. Ark:
68 Marianna/England
Oklahoma:
69 Muskogee
N. Ark:
70 North Little Rock Enlarged Charge
L. Rock:
71 Hot Springs
73 Pine Bluff, St. Mark/ Carthage/Hensley
78 Pine Bluff, St. Mark/ Parham Chapel
82 Madedonia
88 Retired



Smith,
"Mike" Michael Andrew
Conference Relationship: PE
SERVICE RECORD:
Ark.
09 Little Rock St. Paul, Associate (Jan 1, 2010)
10 Calico Rock/ Spring Creek



Smith,
Phil
Conference Relationship: PL
SERVICE RECORD:
Ark.
10 Horatio/Wintrop



Smith,
Roy Patterson
Conference Relationship: FE
SERVICE RECORD:
L. Rock: 78PM; 81FE
78 Student
80 Rowell Circuit: Mt. Olivet/Prosperity/ Union
82 Pine Bluff, Lakeside
86 England/Keo
92 Prescott, First
95 Malvern, First
Ark:
05 Conference Director of Ministries / Assistant to the Bishop
10 Russellville, First



Smith,
Walter L.
Conference Relationship: FE
SERVICE RECORD:
L. Rock: 75 PM; 78FE
75 Student
77 Oaklawn, Assoc.
78 Eudora/Parkdale
79 Little Rock, First
83 Lewisville
86 Ashdown
90 Hamburg
94 El Dorado, St. Paul
99 Little Rock, Trinity
Ark: 04FM
04 Magnolia, First
09 Hot Springs Village, Christ of the Hills



Smith,
Woodrow
Conference Relationship: RE
SERVICE RECORD:
L. Rock: 51OT; 54FE
52 Mineral Springs Circuit
56 Pulaski Heights, Assoc.
59 Mabelvale
66 Hot Springs, Grand Ave.
Texas:
70 Houston, St. Luke's
Louisiana:
77 New Orleans, First
80 Slidell, First
81 University, Lake Charles
84 Lake Charles DS
N. Ark:
90 Paragould, First
93 Retired



Snow,
Jimmie F.
Conference Relationship: PL
SERVICE RECORD:
N. Ark: 04LS; (Licensed to Preach); 05PL
04 Fairview / Mountain Home



Snyder,
John
Conference Relationship: RL
SERVICE RECORD:
N. Ark: OF; 01FL
98 Bono/Shady Grove
Ark:
06 Retired
8 Years Service
06 Schugtown/Pine Log
_ Jonesboro, Pleasant Grove, Interim
09 Brookland, Christ United

Please Send Photo To The Conference Secretary

Solomon,
Allyne
Conference Relationship: SY
SERVICE RECORD:
N. Ark:
12 Extra



Soward,
John R.
Conference Relationship: FE
SERVICE RECORD:
N. Ark: 92PM; 95 FE
84 Pine Log/Woods Chapel
89 Brookland/Pine Log/ Woods Chapel
93 Pottsville/Bell's Chapel
98 Brinkley/Brasfield
Ark:
03 Jonesboro, St. Paul
07 Incapacity Leave

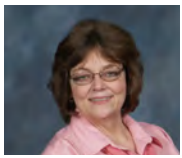

Soward,
Patty Sue
Conference Relationship: AM
SERVICE RECORD:
N. Ark: 99PL
99 Brinkley/Brasfield, Assoc.
Ark: 07 FL
03 Jonesboro, St. Paul, Assoc.
07 Jonesboro, First Assoc.



Sparks,
Joe
Conference Relationship: RA
SERVICE RECORD:
N. Ark: 88PL; 89FL; 92AM
88 Bay Village/Farm Hill
89 Joiner/Turrell
L. Rock: 02RA
92 Benton, Parkview
96 Retired
96 Tyronza/Centerview
02 Joiner/Lepanto



Spence,
Dennis
Conference Relationship: FE
SERVICE RECORD:
N. Ark: 75PM; 78FE
75 Attend School
77 Fort Smith, Wesley
81 Van Buren, St. John's
84 McCrory, First
L. Rock:
88 Carlisle
N. Ark:
91 Clarksville
96 Batesville DS
01 Bentonville, First
Ark:
06 South East District Superintendent
12 Monticello First

This information is not your "official service record." The "official service records" for pension concerns are kept by the General Board of Pensions. If you wish to know the number of years which are pension creditable, please contact Mona Williams of the Conference Board of Pensions at 1-501-324-8000.



Spence,
Harold
Conference Relationship: RE
SERVICE RECORD:
N. Ark: 44PM; 47FE
42 Marmaduke
45 Student, Garrett/ Pecatonica/German Valley (Illinois)
48 Rector
50 Jacksonville, First
55 Manila
57 Piggott
59 Brinkley
60 Marked Tree
63 Fort Smith, St. Paul
67 Morrilton
71 Paragould, First
73 Fayetteville DS
79 Harrison, First
82 Retired
82 Kensett/McRae
85-94 Searcy, First, Staff
97 Searcy First, Elected Pastor Emeritus



Spragg,
Dawn
Conference Relationship: FD
SERVICE RECORD:
Ark:
05 Student, Perkins
09 Rogers, Central

Please Send Photo To The Conference Secretary

Springer,
Marilyn
Conference Relationship: SY
SERVICE RECORD:
Ark:
12 Washburn



Staggs,
Charlotte
Conference Relationship: PL
SERVICE RECORD:
Ark: 04SP 06FL
04 Wilson/Keiser
06 Parkin/McElroy
08 McCrory
10 Wheatley/Salem



Starnes,
Rockey Earl
Conference Relationship: FE
SERVICE RECORD:
L. Rock: 95LP; 00FM; 97PM; 00FE
95 Welcome/New Era
97 Timothy/Buena Vista
N. Ark:
00 Helena, First
Ark:
05 De Queen/Gillham
07 Searcy, St Paul
09 Pocahontas

Please Send Photo To The Conference Secretary

Steele,
Constance
Conference Relationship: HL
SERVICE RECORD:
L. Rock:
74 Student, Perkins
77 Little Rock, St. Luke, Assoc.
79 Little Rock, Shorewood Hills Ct.
82 Student
85 Leave of Absence
86 Carthage
87 Leave of Absence
91 Honorable Location



Steele,
David
Conference Relationship: FE
SERVICE RECORD:
L. Rock: 77PM; 82FE
77 Student
80 Hot Springs, First, Assoc.
82 Marysville
85 Henderson
92 Warren First
97 Benton, First
Ark: 04FE
04 Trinity
07 Batesville, First
10 Mt Ida/Joplin



Steele,
Rodney
Conference Relationship: FE
SERVICE RECORD:
L. Rock: 77 PM; 81 FE
77 Student
80 Mineral Springs
82 Pulaski Heights
86 Division of Chaplains
88 Murfreesboro, First
N. Ark:
92 Van Buren, Heritage
97 Rogers, First
01 Texarkana, First
Ark:
05 North Central District Superintendent
11 Mountain Home



Steele,
William N.
Conference Relationship: FE
SERVICE RECORD:
L. Rock: 74PM; 78FE
74 Student
77 Mt. View/Martindale
79 Oaklawn, Assoc.
80 Sparkman/Macedonia
81 Hope Ct.
82 Hope, First
82 Leola
83 Pine Bluff, St. Luke
Mo. East:
87 Christ Memorial / Imperial
88 Highcrest
L. Rock:
90 Boys Ranch,Counselor
Ark: 04FE
04 Pea Ridge/Centerton
05 Pea Ridge/Brightwater
07 Asbury
08 Tuckerman/Swifton
10 Parkview/NewHope
11 Concord
12 Incapacity Leave, Feb. 1, 2012

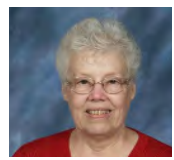

Stegall,
Elizabeth
Conference Relationship: FL
SERVICE RECORD:
02 Cedar Grove
Ark: 04SP
04 McRae/Garner
06 Judsonia / Antioch
07 Leola /Moore's Chapel
10 Glenwood/Daisy



Stegall,
Helen
Conference Relationship: FD
SERVICE RECORD:
Ark. 06PD
__ Student, Iliff
Ark:
06 Little Rock, Quapaw Quarter, Deacon
07 Christ of the Hills, Deacon



Stegall,
Richard
Conference Relationship: RA
SERVICE RECORD:
Louisiana:
68 Loranger
69 Days/Center/ Darlington
70 Epps
N. Ark: 76AM
72 Sedgwick
74 Antioch
75 Elm Springs
77 Umsted
79 Wyatt
81 Monette
85 Pottsville
L. Rock:
87 Marysville/Silver Hill
N. Ark:
90 Decatur/Centerton
92 Dell/Luxora
97 Ola/Plainview
98 Retired
98 Melbourne/Sidney/ Guion
02 Southside
Ark:
03 Judsonia/Kensett
04 Judsonia/Ellis Chapel/ Higginson

06-07 Judsonia/Antioch/ Harmony/Ellis Chapel
08 No Appointment (RE)



Steinegger, Jane
Conference Relationship: RD
SERVICE RECORD:
N. Ark: 78DM; 99FD
78 Huntington Avenue
84 Student
85 West Memphis, First
87 Jonesboro, Fisher Street
89 Jonesboro, First
93 Huntington Avenue
96 Harrisburg
00 Jonesboro, First
02 Marked Tree
Ark:
03 Harrisburg, Assoc.
04 Retired
06 Harrisburn/Pleasant Valley, Deacon

Please Send Photo To The Conference Secretary

Stiel, Eugene
Conference Relationship: OF
SERVICE RECORD:
Ark:
12 Junction City



Stokes, Denzel E.
Conference Relationship: RE
SERVICE RECORD:
N. Ark: 66PM; 69FE
59 Lorado
61 Stanford
Missiouri West:
64 Browning
N. Ark:
66 Mt. View
69 Berryville
72 Horseshoe Bend
75 Marion
78 No. Little Rock, First
79 Piggott
81 Tuckerman/Swifton
84 Booneville/Washburn
89 Marianna
93 Fairfield Bay
96 Retired
96 Melbourne/Guion/ Sidney
98 Retired
00 Holiday Hills
Ark:
07 Retired



Stoll, John
Conference Relationship: PL
SERVICE RECORD:
N. Ark: LP
78 Maynard
81 Eli Lindsey/Wayland Springs/Friendship
81 Ravenden Spring / Friendship / Eli Lindsey
82 Friendship /Eli Lindsey/Wayland Springs
84 Lynn/Eli Lindsey/ Wayland Springs
85 Friendship / Eli Lindsey / Wayland Springs / Camp
02 Friendship / Eli Lindsey



Strang, Lynn
Conference Relationship: PL
SERVICE RECORD:
N. Ark: 94LS; 95FL; 99PL
94 Fort Smith, Wyatt
95 Fort Smith, St. Andrew
97 Hartford/Midland
99 No Appointment
Ark:
03 Denning
04 Prairie View / Pioneer Memorial/Scranton
06 Mountain View
08 Lavaca/Mountain View



Strang, Paul
Conference Relationship: FE
SERVICE RECORD:
N. Ark: 92PL; 93FL; 97AM; 00PM; 02FE
92 Hartman/CoalHill/ Spadra
93 Mulberry
95 Cave City/Bear Creek
Ark: 03FE
03 No. Little Rock, Lakewood, Assoc.
05 Wesley, Fort Smith
10 Fairfield Bay



Straubel, Mace P.
Conference Relationship: AM
SERVICE RECORD:
N. Ark: 94OD; 97FL; 01AM
94 Leslie/Marshall Charge
Ark:
03 Diamond City/Omaha
10 Rector



Strayhorn, Carl
Conference Relationship: RA
SERVICE RECORD:
N. Ark: 49FL; 69AM
49 Deview
51 Viola
55 Evening Shade
57 St. Francis
59 Dyess
59 Ola
62 Leslie
64 Bradford
65 Hardy
69 Umsted
72 Morefield
74 Elaine
77 Cherry Valley
78 Grace, Searcy
81 Mt. View/St. James
85 Retired
87 Floyd/Harmony
_ Retired



Stropes, Dennis
Conference Relationship: RL
SERVICE RECORD:
Ark: 01PL; 07RL
01 Goshen
07 Retired
6 Years of Service



Stroud, "Bill" William
Conference Relationship: RE
SERVICE RECORD:
Central Kansas: 61PM
61 Lenora/Edmund EUB
64 U. of Denver, Teacher
65 Wesleyan College, Teacher
70 Salem College, (W.V.), Teacher
West Virginia: 79FM
78 Smithburg Circuit
N. Ark:
80 Perryville Circuit
84 Brinkley/Brasfield
87 Sylvan Hills
93 Osceola
99 Retired
99 East Germany Conference, Netzschkau
02-3 Prospect Valley UCC,Interim
12 Deceased, April 18, 2012



Sturdy, Phil
Conference Relationship: FL
SERVICE RECORD:
N. Ark: 93PL
93 Hartman
94 No Appointment
98 Altus
Ark: 04PL; 09FL
04 Clarksville, Assoc.
07 Magazine / Moore's Chapel
10 Gravette/ Sulphur Springs

This information is not your "official service record." The "official service records" for pension concerns are kept by the General Board of Pensions. If you wish to know the number of years which are pension creditable, please contact Mona Williams of the Conference Board of Pensions at 1-501-324-8000.



Sudbrink, Janice
Conference Relationship: FD
SERVICE RECORD:
Ark:
06 Student, Phillips
06 Fort Smith, First, Assoc.



Sullinger, Thomas
Conference Relationship: FE
SERVICE RECORD:
N. Ark: 87Lic; 96PM; 98FE
87 Wild Cherry
88 Evening Shade/ Ash Flat
89 Rosebud/ Mt.Pisgah/Pangburn
93 Student, Perkins, SMU
N. Texas:
93 Chambersville/ Cottage Hill
N. Ark:
96 Piggott, First
99 Harrisburg, First
Ark:
05 Danville / Trinity

Please Send Photo To The Conference Secretary

Sullivan, Mark
Conference Relationship: PL
SERVICE RECORD:
Ark:
11 Heritage, Assoc.



Sutfin, Jason
Conference Relationship: FE
SERVICE RECORD
Ark:
04 Warren's Chapel/ Wood's Chapel
07 West Memphis, First, Assoc.
09 Cabot, Mt. Tabor
12 Griffin Memorial



Sutton, Michael
Conference Relationship: FE
SERVICE RECORD:
N. Ark: 88OD; 94AM; 96PM 98FE
88 Shiloh/Stanford
91 Shiloh (P/J)
93 Jonesboro, St. Paul/ Mt. Carmel
97 Jonesboro, St. Paul
01 Siloam Springs
Ark:
04 Griffin Memorial/ Christ United
09 Griffith Memorial
12 Retired, July 1, 2012 24 years of service



Swift, David E.
Conference Relationship: FE
SERVICE RECORD:
L. Rock: 75PM; 79FE
75 Attend School
78 Hatfield Ct.
80 Norphlet/Ebenezer Charge
81 Leave of Absence
84 Waldo
86 Arkadelphia St. Andrews/ Hollywood Chg.
N. Ark:
90 Leachville/Caraway
93 Alma/Mt. View
Ark:
04 Booneville/Washburn
06 Brinkley/Brasfield
09 Camden, Timothy / Camden, St. Mark
10 Paragould, Shiloh/ Jonesboro, Shiloh
12 Retired, July 1, 2012 34 years of service



Sykes, Celia
Conference Relationship: RL
SERVICE RECORD:
N. Ark: 02PL
02 Norfork
Ark: 04PL
04 Colt/ForrestChapel/ Wesley Chapel
05 Colt/Forrest Chapel
07 Retired 5 Years of Service
07 Umsted Memorial / Oak Ridge

Please Send Photo To The Conference Secretary

Tallent, Kent
Conference Relationship: SY
SERVICE RECORD:
Ark.: 11SY
11 Oak Grove



Talley, Owen
Conference Relationship: RE
SERVICE RECORD:
L. Rock: 77FL; 79PM; 85FE
76 Murfreesboro
77 Babel Chapel / Macedonia
78 No Appointment
79 Student
81 Hall Memorial Ct.
83 Hot Springs, Haven
85 Leave of Absence
86 Lonoke / Saint James
88 Hoover
90 Retired



Tanner, George A.
Conference Relationship: RE
SERVICE RECORD:
L. Rock: 55PM; 60FE
55 Winfield Memorial
56 Student
59 Wesley Foundation Director
60 Wesley Foundation / McNeil
61 Wesley Foundation Director
65 Faculty Sn. St. College
67 Pine Bluff, First,Assoc.
69 Lake Village / Montrose
71 Camden / Fairview
75 Dumas
78 Conference Council on Ministries
82 Little Rock District Superintendendent
87 Hot Springs Village
97 Retired
Ark: 04RM
04 Hot Springs Village, Assoc.

Please Send Photo To The Conference Secretary

Tanner, Jessica
Conference Relationship: -
SERVICE RECORD:
Ark
09 Chidester, Rushing Memorial (Nov 1)
11 Attend Seminary
12 No Appointment



Tate, Billy Jean
Conference Relationship: RE
SERVICE RECORD:
N. Ark: 93PM
93 Student, Perkins / Rose Bud
95 Rose Bud/Pangburn / Mt. Pisgah
96 Wesley / Fairview / Cotter
98 Springdale, Wesley
00 North Little Rock, Amboy
Ark: 04FE
04 Plainview / Ola
06 Incapacity Leave
11 Retired July 1, 2011 with 17 years of service



Taulbee, Todd-Paul
Conference Relationship: FE
SERVICE RECORD:
L. Rock: 96PM; 99FC
97 Little Rock, Trinity, Assoc.
N. Ark: 99FE
99 Lowell, Foundery
02 Lake Village /

Montrose
08 Bryant, First
11 Morrilton, First



Taylor,
Gregg Louis
Conference Relationship: FE
SERVICE RECORD:
N. Ark: 85LP; 89PM
85 Plummerville / Springfield
L. Rock: 89PM
89 Student, Asbury
N. Ark: 92FE
90 UA, Wesley Foundation
08 Serving in the Texas Conference
11 Transferred to the Texas Conference

Please Send Photo To The Conference Secretary

Taylor,
Jon Mac
Conference Relationship: HL
SERVICE RECORD:
L. Rock:
02 Asbury
Ark:
04 North Katanga Conference, Missionary
05 Bethel / North Pulaski
08 Honorable Location



Taylor,
Lawrence O.
Conference Relationship: RA
SERVICE RECORD:
N. Ark: 89AM
89 Ebenezer Charge
90 Kynette/Scruggs Chapel/ Cornerstone
94 Retired
00 Scruggs Chapel
Ark:
06 Livingston Chapel



Taylor,
Martha
Conference Relationship: PD
SERVICE RECORD:
Ark.: 11PD
02-04 Grace, Conway
06 Conference Director of Communications
11 Conference Director of Communications/ FaithSpring



Teague,
Samuel
Conference Relationship: RE
SERVICE RECORD:
N. Ark: 55PM; 59FE
55 Student, Hendrix
56 Student, Iliff
59 Monette
60 Parkin
63 Bald Knob/Russelll
65 Director, UA, Wesley Foundation
67 North Little Rock, Indian Hills / Bethel
72 Bentonville / Bella Vista
79 Newport
81 Paragould DS
85 North Little Rock, Lakewood
91 Pine Bluff, Lakeside Litttle RockConference
95 Conway DS
99 Retired
Ark:
05-12 Director, Course of Study School, Conway

Please Send Photo To The Conference Secretary

Teasley,
Milburn
Conference Relationship: SY
SERVICE RECORD:
Ark.
11 Mars Hill



Teeter,
Garry
Conference Relationship: PD
SERVICE RECORD:
L. Rock: 85LP
85 Mt Carmel/Benton
86 Bryant, First, Assoc.
89 No Appointment
00 Bryant, First, Assoc.
05 Benton, First, Assoc.



Teeter,
Jimmy Keith
Conference Relationship: FE
SERVICE RECORD:
Ark.
03 Blevins Charge (Avery's Chapel/ Bruce Memorial/ Midway)



Teltow,
Tammy Jo
Conference Relationship: SY
SERVICE RECORD:
Ark:
09 Prairie View
10 Lamar / Mount Olive, Clarksville

Please Send Photo To The Conference Secretary

Terrell,
Al
Conference Relationship: SY
SERVICE RECORD:
Ark.
78 Murfreesboro, Sweet Home



Terry,
Robert Authur Jr.
Conference Relationship: RL
SERVICE RECORD:
L. Rock: 82PL
77 Emerson
78 Village/Ebenezer
10 Retired (Aug. 4, 2010)



Theuson,
Daniel
Conference Relationship: LY
SERVICE RECORD:
Ark:
09 Coles Chapel/Branch
09 Full-time student



Thomas,
Melissa
Conference Relationship: FD
SERVICE RECORD:
Ark:
11 Assistant Director Justice for Our Neighbors, GBOM, New York



Thomas,
Troy L., Jr.
Conference Relationship: PE
SERVICE RECORD:
Ark:
05 Student, Iliff
07 Manila / Community
08 Parker's Chapel / Pleasant Grove
10 Murfreesboro
12 No Appointment

This information is not your "official service record." The "official service records" for pension concerns are kept by the General Board of Pensions. If you wish to know the number of years which are pensionable creditable, please contact Mona Williams of the Conference Board of Pensions at 1-501-324-8000.

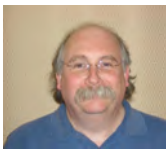

Thomason, Dana
Conference Relationship: RE
SERVICE RECORD:
N. Ark: 77PM; 84FE
80 Student, Perkins
82 Tyronza/Centerview
85 Benton, First
88 Hendrix College, Counselor
00 Mallettown/ Springfield
Ark:
03 Springfield/ Russellville, Counseling, Associates, Program Operations Director
08 Russellville, Dayspring Behavorial
09 Retired
___



Thompson Andrew
Conference Relationship: FE
SERVICE RECORD:
N. Ark: 02 PM
03 Lambuth University, Chaplain, Associate
Ark:
04 Searcy, First, Assoc.
06 School
06 Duke Divinity School
11 Memphis Theological Seminary
12 Wesley Scholar / Memphis Theological Seminary
___



Thompson, Carla Ray
Conference Relationship: PL
SERVICE RECORD:
08 Mt. Zion
10 Hollywood (Jan 1st)
12 McCroy / Cotton Plant
___



Thompson, Charles T.
Conference Relationship: RE
SERVICE RECORD:
Texas (Houston): 80PM
80 Student, Iliff
Rocky Mt: 83FE
81 Holly
84 Paonia
88 Keenesburg/Hudson
L. Rock:
90 Almyra
91 Bayou Meto/ Lodge Corner
93 Carr Memorial
N. Ark:
95 Wilson
96 Clarendon/Holly Grove
99 Blytheville, Aldersgate/ Promised Land
L. Rock:
01 Stephens Charge
Ark: FE04
04 Earle/Crafordsville
06 Harrisburg / Pleasant Valley
09 Retired
___



Thompson, Davis E.
Conference Relationship: FE
SERVICE RECORD:
L. Rock: 76PM; 79FE
78 Welcome/New Era
81 Lockesburg Circuit: (Lockesburg/ Belleville/ Ben Lomond/Lyons/ Kingree Chapel)
85 Nashville, First/Bingen
90 Mena
95 Hope, First
N. Ark:
01 Rogers, First
06 Searcy, First
10 North Little Rock, First
___



Thompson, Felix
Conference Relationship: DR
SERVICE RECORD:
L. Rock:
__ Little Rock, St. James
__ Retired
___



Thompson, William J "Bill"
Conference Relationship: FE
SERVICE RECORD:
N. Ark: 88PM
81 New Zion
Missouri West:
85 Marshall/North St.
N. Ark: 90 FE
88 Mallaliew/Mt. Olive
90 Little Rock, Wesley Foundation
94 Conference Council Office
98 Lakewood
00 Wesley/Taylor Chapel
12 Retired Jan. 1, 2012 31.25 years of service
12 Wesley/Taylor Chapel
___



Thresher, Jim
Conference Relationship: RE
SERVICE RECORD:
N. Ark: 86PM; 89FE
80 Lake City/Lake View
82 Imboden/Smithville
88 Perryville/Adona
90 Bono/Shady Grove
92 Marmaduke
97 Paragould, First
__ Trumann/Tyronza
Ark:
06 Earle/Crawfordsville
__ Retired
___



Timmons, Brian
Conference Relationship: FE
SERVICE RECORD:
Ark: 05PE
__ Student, St. Paul
05 Bentonville, First, Assoc.
08 Rogers, Oakley Chapel
10 Pea Ridge/Brightwater
___



Toombs, Thomas
Conference Relationship: FE
SERVICE RECORD:
N. Ark: 92FL; 96PM; 99FE
92 Weiner/Fisher
99 Jonesboro, Cornerstone
Ark:
09 Heber Springs
___



Topham, Michael W.
Conference Relationship: FE
SERVICE RECORD:
N. Ark: __FL; 01AM
95 Altus/Granades Chapel
98 Dover
00 Decatur
02 Mulberry
Ark: 06FE
06 Springdale, Wesley
08 Huntsville
09 DesArc
12 Cavanaugh/Hackett
___



Trexler, Virginia Sue
Conference Relationship: RL
SERVICE RECORD:
Southern Illinois:
86 El Paso, IL, Elpaso
91 Carbondale, IL, Pleasant Road
93 Ullin, IL, Cache River Charge
Northern Illinois:
96 Itasca, IL, Itasca
L. Rock: 98

98 Benton, First, Assoc.
00 Lockesburg Charge
02 Little Rock, Highland Valley, Assoc.
Ark: 11RL
04 Incapacity Leave
11 Retired July 1, 2011 with 13^{5} years service



Tribble, Ray
Conference Relationship: DR
SERVICE RECORD:
35 years
Board of Global Ministries, Home Missionary and Diaconal Minister
53 Des Moines, Iowa Bidwell, Riverside Community Center
58 Nashville, TN, Bethlehem Center
59 Omaha, NE, Omaha City Mission Society
L. Rock:
62 Little Rock, Aldersgate Methodist Camp
81 Lonoke, Lonoke Exceptional School
82 Little Rock, AR Dept. of Human Services
92 Retired



Trout, Mark
Conference Relationship: OF
SERVICE RECORD:
Ark:
07 Rock Springs / Raimer's Chapel



Turner, Fleming O.D.
Conference Relationship: RE
SERVICE RECORD:
L. Rock: 88FL; 94AM; 94DF; 97FE;
88 Trinity, Associate
89 Eudora/Parkdale
92 Dumas Memorial/ Rhodes Chapel
94 Dumas Memorial/ Rhodes Chapel/ Lisbon
96 Smackover
Ark:
06 Retired 18 Years Service



Turner, Julia Beth
Conference Relationship: RE
SERVICE RECORD:
N.Ark:
00 Pottsville, Interim
01 Student, Candler
Ark: 05PE
04 Naylor
05 Glenwood/Daisy
06 Fort Smith, First. Assoc.
08 Concord, Lonoke
11 Retired July 1, 2011 with 9^{25} years service



Turner, Regina
Conference Relationship: PL
SERVICE RECORD:
Ark:
03 Keith Memorial/ L'Eau Fraiz, Assoc.
08 Hartman / Spradra / Hays Chapel
12 Hartman / Spadra

Please Send Photo To The Conference Secretary

Underwood, William Zachary
Conference Relationship: FE
SERVICE RECORD:
Ark:
03 Student, Asbury
07 Greenwood, Assoc.
11 Grace, Rogers



Utley, Michael
Conference Relationship: SY
SERVICE RECORD:
Ark:
10 Hickory Ridge/Tilton



Van Hoose, Judith S.
Conference Relationship: FD
SERVICE RECORD:
N. Ark: 97FD
00 Springdale, First
01 North West Ark. Jr. Achievement
Ark:
03 Springdale First, Deacon



Van Meter, William Eric
Conference Relationship: FE
SERVICE RECORD:
N. Ark: 99PM; 01FE
99 Blytheville, First
00 Dover/Moreland
01 Dover
__ S.D. School
Ark:
04 St. James, Assoc.
07 ASU, Wesley Foundation



Vaughan, Carness
Conference Relationship: FE
SERVICE RECORD:
L. Rock: 97FE
95 Hot Springs. First, Assoc.
99 Star City, First
Ark: 04FE
04 Little Rock, Asbury
08 Rogers, Central



Vaughan, Clefton Samuel
Conference Relationship: FE
SERVICE RECORD:
N. Ark:
00 Russellville, First, Assoc.
03 Bloxwich/Willenhall, England
Ark: 03FE
05 Pulaski Heights, Assoc.
08 Fayetteville, Central, Assoc.
12 Grand Avenue, Stuttgart



Vick, Todd
Conference Relationship: PL
SERVICE RECORD:
Ark:
11 St. Paul, Fort Smith, Assoc.



Vining, Raymond P. "Ray"
Conference Relationship: RL
SERVICE RECORD:
Ark:
03 Cabot, Assoc.
11 Retired July 1, 2011 with 7^{75} years service
11 Cabot, Assoc. Pt. Time

This information is not your "official service record." The "official service records" for pension concerns are kept by the General Board of Pensions. If you wish to know the number of years which are pension creditable, please contact Mona Williams of the Conference Board of Pensions at 1-501-324-8000.



Waggoner, Stephen
Conference Relationship: FE
SERVICE RECORD:
L. Rock: 98PM
__ Student
N. Ark: 00FM
98 Huntsville/Presley Chapel
00 McCrory/DeView
01 McCrory
Ark: 04FE
03 McCrory/Cotton Plant, First/Hunter
04 Tuckerman/Swifton
05 Manila/Community
07 Leave of Absence



Wainscott, James
Conference Relationship: FE
SERVICE RECORD:
Ark: 06PE
04 Madison
06 Brookland / Union Grove
09 Brockland/Union Grove
11 Murfreesboro



Waldrup, Beth Ann
Conference Relationship: FE
SERVICE RECORD:
L. Rock: 01FL; 02PE
98 Student, Perkins
99 Student Pastor/ Little Rock, Mt. Pleasant
01 L.R., Oak Forest
Ark: 04PE
04 Ashdown/Richmond
07 Jonesboro, St. Paul
10 Cabot, First



Walker, Dan L.
Conference Relationship: PL
SERVICE RECORD:
Ark.
02 Warren's Chapel/ Wood's Chapel
05 Marmaduke/ Raymer's Chapel
07 Warren's Chapel / Wood's Chapel
08 Weiner / Fisher



Walker, John Franklin
Conference Relationship: RE
SERVICE RECORD:
L. Rock:
56 Morning Star
57 Tigert Memorial
58 Tigert Memorial/ Morning Star
59 Amity
W. Missouri:
60 Millville
L. Rock: 61PM; 65FE
61 Student, St. Paul
62 Springhill Circuit
63 Student, Perkins
65 Magnolia, Wesley Foundation
67 Wesley Foundation/ Greers Chapel
69 St. Paul Parish
70 Hawley Memorial
72 Smackover, First
77 Little Rock, St. Paul
80 Hope DS
85 Pine Bluff, Lakeside
N. Ark:
91 Fort Smith, First
01 Fayetteville DS
04 Retired
Ark:
07 Interim Minister
10 Faith / Morning Star



Walker, "Rob" Robert Henry
Conference Relationship: FE
SERVICE RECORD:
L. Rock: 90PL; 93PM; 96FE
87 Dalark Charge
90 Student, Perkins
94 Little Rock Conference
96 Hawley Memorial
97 White Hall
Ark: 97FE
04 Brinkley/Brasfield
06 Sugar Hill
09 El Dorado, St. Paul



Walls, John E.
Conference Relationship: FE
SERVICE RECORD:
L. Rock: 94 Deacon, 97FE
92 Welcome/New Era
95 Carr Memorial
95 Student, Perkins
97 Saint Andrew
Ark:
05 Hot Springs, Oaklawn
07 Fairfield Bay
10 Retired, 17^5 years of service



Walsmith, Jim
Conference Relationship: DM
SERVICE RECORD:
N. Ark.: 86DM
83 Lakewood, NLRock
94 Highland Valley
04 Teacher, Memphis City Schools, Memphis, TN
05 St. Elisabeth's Episcopal Church, Memphis, TN
__ Faculty, Memphis City Schools

Please Send Photo To The Conference Secretary

Walters, Cedric. R.
Conference Relationship: PL
SERVICE RECORD:
Ark:
07 Buena / Stephens



Walthall, Charles O.
Conference Relationship: RE
SERVICE RECORD:
L. Rock: 61SL; 65FE
61 Buckner Ct.
65 Pleasant Grove
67 Lewisville Ct.
71 Little Rock, Saint Andrews
73 Prescott, First / Fairview/ Mt. Moriah
77 Pine Bluff, Wesley
78 UAM Wesley Foundation Director/Wilmar Ct.
81 McGehee, First/ Arkansas City
84 Monticello, First
84 Ashdown, First/ Richmond
86 Retired
__ Interim, Stamps/ Sardis/ Bradley/Greers Chapel/ Lydesdale/Emerson
034 Sardis



Wanasek, Sandra
Conference Relationship: FD
SERVICE RECORD:
N. Ark: 92DM
82 Rogers, Central
86 Certified Church Business Administration
93 Rogers, Peace Lutheran
N. Ark: 98FD
99 Certified Assoc. in Evangelism
99 Rogers, First, Deacon



Warden, Frank
Conference Relationship: RE
SERVICE RECORD:
N. Texas: 70PM; 72FE
71 University Park
72 Highland Park
85 Trinity Bible Studies
N. Ark:
86 Ward/SixteenthSection
91 North Pulaski/Trinity Bible Study
93 Ward
94 Retired



Warford, Bob

Conference Relationship: RA
SERVICE RECORD:
N. Texas: SLP
85 Winnsboro/Forrest Grove
87 Caddo Mills
89 Greenville, Wesley, Assoc.
N. Texas:
91 Lone Oak
N. Ark:
93 Tyronza
95 Ellis Chapel/Central AM
02 Forrest Hills/Madison
Ark:
05 Center Grove/ Mt. Carmel
06 Mt. Carmel
07 Retired
20.25 Years of Service



Warner, Bennie

Conference Relationship: RE
SERVICE RECORD:
Oklahoma:
82 Quayle
N. Central New York:
87 Syracuse, Faith
L. Rock:
90 Maumelle, St. Paul
99 Camden DS
04 Retired



Warren, Ellis Edward

Conference Relationship: RE
SERVICE RECORD:
L. Rock: 73PM; 77FE
69 Holly Springs
72 Huttig/Bolding
72 School
76 Waldo/Willisville
80 Marysville/Silver Hill
82 Rowell Charge
84 Dierks Charge
N. Ark:
87 Pottsville, Bell's Chapel
93 Hoxie
96 Marvell/Lexa
02 Russellville, Wesley
Ark:
05 Paragould,Shiloh/ Jonesboro, Shiloh
07 Conway, Wesley
09 Leslie /Marshall
11 Retired July 1, 2011 with 38 years of service



Warrick, Jeffery

Conference Relationship: FE
94 Sequoyah, Youth Min.
N. Ark: 96LP
N. Texas: 97SP
97 Student,Perkins / Axe Memorial
Texas: 99SP
99 Colfax/Oakland/ Holly Springs
L. Rock: 01PM
01 Little Rock, Pulaski Heights
Ark: 04 FE
05 Cabot, New Church Start
06 Cabot, Christ - New Church Start



Washington, Ulysses C.

Conference Relationship: FE
SERVICE RECORD:
L. Rock: 78PM; 79FE
78 Lane Chapel / Biscoe C.M.E.
79 Zion Temple / St. Paul C.M.E.
81 Searcy, St. Mary C.M.E.
86 Ft. Smith, Mt. Zion C.M.E.
Ark: 06PE
03 Mission (formerly Malletown)



Waters, Sherman

Conference Relationship: RE
SERVICE RECORD:
N. Ark: 67PM; 69FE
60 Boydsville Charge
62 Paragould, West Parish
65 Caraway/Black Oak
68 Umsted
69 Bay/Lunsford
71 Weiner/Fisher
72 Gravette/ Sulphur Springs
76 Midland Heights
79 Rector, First
82 West Helena
85 Pocahontas
92 Central Ave./ Bethesda, Batesville
96 Fairfield Bay
00 Retired



Watkins, Beverly

Conference Relationship: RE
SERVICE RECORD:
N. Ark: 97FL; 99PM
97 Calico Rock
L. Rock: 02FE
00 Benton, First
Ark: 03FE; 12RE
03 Perryville
07 Leachville / Caraway
09 Sylvan Hills
12 Retired, July 1, 2012 14.75 years of service

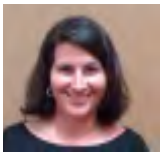

Watson, Brittany Richardson

Conference Relationship: FE
SERVICE RECORD:
Ark:
09 El Dorado First, Associate
11 Highland Valley, Associate



Watson, Joyce

Conference Relationship: PL
SERVICE RECORD:
Ark: 07SY; 08PL
07 Halls Memorial



Watson, K. Ellsworth

Conference Relationship: RE
SERVICE RECORD:
N. Ark: 63PM; 65FE; 92RM
54 Pope Co. Circuit
55 Pottsville
58 Pleasant Plains Circuit
59 Asbury/Batesville
60 Jonesboro, St. Paul
67 Bald Knob/Russell
72 Wyatt
73 Piggott
76 Clinton/Fairfield Bay
79 Fairfield Bay
89 Forrest City, First
92 Retired
92 Holiday Hills (to 97)
98 Antioch
99 Retired
00 Judsonia/Kensett
03 Bald Knob/Russell

This information is not your "official service record." The "official service records" for pension concerns are kept by the General Board of Pensions. If you wish to know the number of years which are pension creditable, please contact Mona Williams of the Conference Board of Pensions at 1-501-324-8000.



Watt, Charles
Conference Relationship: RE
SERVICE RECORD:
N. Ark: 66SL
66 Faulkner County Parish
N. Georgia: 70PM
69 Newman/Lovejoy
70 Student
N. Ark:
71 North Little Rock, Rose City Circuit
L. Rock:
72 Little Rock, Trinty, Assoc.
N. Georgia:
73 Woodbury
N. Ark: 75FE
75 Bull Shoals
77 Newark/Asbury
79 Fayetteville, Wiggins
82 Sherwood/ Sylvan Hills
87 Newport
90 Van Buren, Heritage
L. Rock:
92 Geyer Springs
93 Retired
93-7 Jacksonville, First, Assoc.
Ark:
05 Mt Pleasant
06 Springfield / Mallettown
09-10 Jacksonville, First, Assoc.



Waynick, Mark L.
Conference Relationship: FD
SERVICE RECORD:
N. Ark: DM; 97FC
86 Fort Smith, Saint Paul



Weaver, Jeff
Conference Relationship: FL
SERVICE RECORD:
Ark:
09 Paragould, First
11 Trumann/Tyronza
12 Trumann / Lapanto



Webb, Gregory
Conference Relationship: FE
SERVICE RECORD:
N. Ark: 78PM; 82FE
75 Cedar Grove Charge
76 Desha/Cushman
77 Joiner/Turrell
80 Aldersgate / Promised Land
82 Danville/Trinity/ Walterealk
85 North Pulaski
88 Fort Smith, Wesley
92 Jacksonville, First
00 Incapacity Leave



Webb, Marilyn
Conference Relationship: : FE
SERVICE RECORD:
N. Ark: 82PM 86FE
82 Bay Village / Farm Hill
83 Blytheville, First Assoc.
88 Student
89 Hughes/Widener
92 Eureka Springs
96 Fort. Smith, Saint Paul
97 Dell/Yarbro
Ark:
05 Dell/Aldersgate



Webb, Maurice
Conference Relationship: RE
SERVICE RECORD:
N. Ark: 53PM; 55FE
50 Vilonia
53 Munger Place
L. Rock:
56 Asbury, Associate
59 Trinity
60 Little Rock, First, Assoc.
N. Ark:
74 Springdale, First, Assoc.
84 Retired



Weber, Pete
Conference Relationship: PD
SERVICE RECORD:
08 Maumelle, First
11 Bryant



Wedaman, John R.
Conference Relationship: AM
SERVICE RECORD:
N. Ark: 95FL
95 Judsonia / Kensett
00 North Little Rock, Trinity
Ark: 04AM
04 Little Rock, Hunter
06 St. Paul / Bellefonte / Valley View
07 Incapacity Leave
08 Levy
12 Retired, July 1, 2012
17 years of service



Weir, Thomas E. "Tom"
Conference Relationship: RE
SERVICE RECORD:
N. Ark: 60SP; 64PM; 67FE
60 Perryville
61 Plumerville / Springfield
63 No Appointment
64 Student
66 Ft. Smith, Whatt Memorial
72 Harrisburg / Pleasant Valley
75 Pocahontas
L. Rock:
76 Winfield
81 Arkadelphia DS
N. Ark:
85 Conway, First
L. Rock:
89 Pine Bluff DS
93 Little Rock, Asbury
00 Little Rock Conference Area , Director of Ministries
Ark:
05 Retired 6-1-05
44 Years of Service



Welch, Mary F.
Conference Relationship: PL
SERVICE RECORD:
L. Rock: 00FL
00 Stuttgart, First
02 Redfield
11 Bayou Meto / Lodges Corner



West, Jim
Conference Relationship: RE
SERVICE RECORD:
N. Ark: 71PM; 77FE
58 Pine Log
59 Jonesboro Circuit
60 Paragould W.P.
69 Desha
71 Caraway
74 Forrest Hills
77 Hickory Ridge
79 Wesley Foundation
80 Griffin Memorial
82 North Pulaski
85 West Helena
90 Levy
93 Morrilton
96 Cherokee Village
Ark:
03 Retired 37 Years of Service
04 Weiner
06 Cherry Valley / Vanndale



Westmoreland, Jerry G.
Conference Relationship: AM
SERVICE RECORD:
L. Rock: 83PL
66 Garland, Student Pastor
67 Prescott Circuit, Student Pastor
71 Hope, First, Assoc. Min./ Pastor to Youth
77 Harmony
78 Mount Moriah / Harmony
80 Sweet Home/ Mount Moriah / Harmony

82 Harmony/Midway
97 Mount Moriah / Harmony / Midway
01 Harmony / Emmet
02 Emmit Charge (Emmet/ Harmony/ Mt. Moriah)
Ark: 06AM
06 Emmet/ Harmony/ Willisville
12 Retired March 1, 2012 29 years of service



Wheeler, James D.
Conference Relationship: PL
SERVICE RECORD:
Ark
05 Desha / Bethesda
06 First Circuit: (Desha / Concord / Jamestown Conerstone)



White, Charles
Conference Relationship: LS
SERVICE RECORD:
Ark:
09 Fayetteville, St. James



White, Gene
Conference Relationship: SY
SERVICE RECORD:
07 Pleasant Grove

Please Send Photo To The Conference Secretary

White, Martha
Conference Relationship:RD
SERVICE RECORD:
N. Ark: 86DM



White-Souder, Shirley F.
Conference Relationship: PL
SERVICE RECORD:
Ark.
04 Wiley Chapel/Turner
05 Wiley Chapel/Valley Grove
07 Wiley Chapel
10 Nashville, Ebenezer (April 1)

Please Send Photo To The Conference Secretary

Whitehead, Christopher
Conference Relationship: _
SERVICE RECORD:
10 Black Rock/Lynn/ Powhatan



Whitehurst, Harmon B.
Conference Relationship: RL
SERVICE RECORD:
N. Ark: 84FL
67 Saint Andrew/ New Haven
75 Pine Log
82 Pine Log
83 Pine Log/ Woods Chapel
84 Cotton Plant/Hunter
87 Weiner/Fisher
92 Retired
93 Nettleton/New Haven
95 Retired
98 Concord
00 Concord/Cedar Grove
02 Nettleton/New Haven
03 Nettleton



Whitfield, Bishop D. Max New Mexico & N.W.Texas Conference
Conference Relationship: FE
SERVICE RECORD:
N. Ark: 67PM; 70FM
65 Bono/Lake View
66 Student, Perkins
69 Eureka Springs
72 Harrison, St. Paul
75 Cherry Valley
77 Bella Vista
81 Russellville, First
87 Springdale, First
94 Batesville District Superintendent
96 Fayetteville District Superintendent
00 Bishop, New Mexico / N.W.Texas Conf.
12 Retired, Aug. 31, 2012

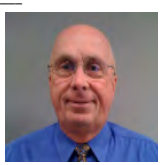

Whitney, George
Conference Relationship: RO
SERVICE RECORD:
08 Retired (Missouri)
Ark:
09 Manchester



Whitney, Guy
Conference Relationship: FE
SERVICE RECORD:
N. Ark: 80PE; 83FE
80 North Little Rock, First, Assoc.
81 Jonesboro, Nettleton
84 Van Buren, Heritage
90 Bentonville
96 Searcy, First
L. Rock:
98 Ark. Area Ministry Staff
00 Little Rock, Saint James
Ark: 04FE
04 South Central Superintendent
07 North Little Rock, First
10 Retired, 30 years of service

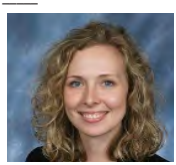

Whitney, Judith J.
Conference Relationship: FE
SERVICE RECORD:
L. Rock: 00PM; 02FE
00 Hunter
02 Hendrix College, Program Director Hendrix-Lilly Vocations Initiative
10 Miller Center Associate Director and Assistant Chaplain



Wiggins, Charles
Conference Relationship: FE
SERVICE RECORD:
N. Ark: 91PM; 94FE
86 Winslow/Elkins
88 Student, Boston Univ. Theo.
92 Gravette/Sulphur Springs
95 Rogers, Grace
99 Fayetteville, Central
02 General Evangelist



Wiggins, Kay S.
Conference Relationship: RD
SERVICE RECORD:
N. Ark: 94DM; 98FD
94 Cherokee Village
95 Leave of Absence
96 Hardy, Associate/ Cherokee Village
Ark:
05 Hardy/Liberty Hill Assoc.
06 Leave of Absence
10 Retired (7/9/2010) with 8 years of service

This information is not your "official service record." The "official service records" for pension concerns are kept by the General Board of Pensions. If you wish to know the number of years which are pension creditable, please contact Mona Williams of the Conference Board of Pensions at 1-501-324-8000.



Wilcher,
John A.
Conference Relationship: FE
SERVICE RECORD:
N. Ark: 74PM; 79FE
74 Student, Iliff
76 Gentry Charge (Gentry/ Springtown/ Highfill)
77 Jasper
78 Paragould, First,Assoc.
L. Rock:
80 Benton, First, Assoc.
N. Ark:
81 Cave City Charge (Cave City/Bear Creek/ Powell's Chapel)
83 Methodist Healthcare CPE
85 Meth. Healthcare, Staff Chaplain, University Hospital
90 Meth. Healthcare, Director of Volunteer Services
93 Meth. Healthcare, Staff Chaplain, University Hospital
Ark:
03 Meth. Healthcare Lead Chaplain, University Hospital
06 Methodist Healthcare Director/ Clergy and Conference Ministries

———



Wiles,
Garry E.
Conference Relationship: AM
SERVICE RECORD:
N. Ark: 94SL; 98FL
94 Monette
L. Rock:
01 Dierks Charge (Dierks/ Green's Chapel)
Ark:
09 Rowell Circuit
09 Mount Olive / Prosperity / Union

———



Wilke,
Bishop Richard
Conference Relationship: FE
SERVICE RECORD:
Kansas West: 53PM; 55FE
53 Student
54 Scandia
60 Wichita, Pleasant Valley
65 Salina, University
71 Winfield DS
74 Wichita, First
84 Lubbock, TX
Ark:
84 Bishop, Arkansas Area
96 Retired

———



Wilkerson,
Joseph F.
Conference Relationship: RE
SERVICE RECORD:
N. Ark: 60FL
60 Belleville
62 Oppelo
Kansas East: 62SL
62 Leonardsville/ Randolph
N. Ark: 63PM; 66FE
63 Student
66 Fayetteville, Central
67 Harrison/Saint Pauls
68 Dell/Christ Church
73 Tuckerman
78 Cabot
81 Bella Vista
L. Rock:
85 Grand Avenue
93 Malvern, First
95 Markham
97 McGehee, First
01 Retired

———



Wilkie,
Walter Michael
Conference Relationship: FE
SERVICE RECORD:
L. Rock:
93 Student, Perkins
94 Student, Perkins/ Rondo/ Pleasant Hill
95 Student, Perkins / Point, Tyler, TX
97 Student, Perkins/ Arkadelphia, Assoc.
98 Student, Perkins/St. Johns, McKindey, TN
00 Chaplain Resident, Jefferson Regional Medical Center
01 Chief Resident Chaplain, Jefferson Regional Medical/Sherrill
02 Marysville/Silver Hill
Ark:
05 El Dorado, St. Mark/ Centennial
07 Fairview
09 Pine Bluff, Good Faith Carr

———



Wilkins,
Henry, IV
Conference Relationship: FE
SERVICE RECORD:
N. Ark: 77PL
77 St. James, Fayetteville
Kansas East
78 Hamilton Park, Parsons, Kansas
N. Ark.: 80PM
80 Student, St. Paul
L. Rock:
81 Council on Ministries
N. Ark: 83FE
82 North Arkansas Conference
83 Highland Hills
N. Tex:
92 Holy Covenant
L. Rock:
94 Pine Bluff, St. James/ UAPB Wesley Foundation

———



Wilkins,
Richard
Conference Relationship: PL
SERVICE RECORD:
N. Georgia: 00PL;
— ———
Ark: 06PL
05 Mallettown
07 Okolona Charge (Okolona, / Trinity / Center Grove)
10 Mayflower

———



Williams,
Daniel Lane "Dan"
Conference Relationship: FL
SERVICE RECORD:
Ark:
03 Hatfield/Wickes
08 Midland Heights

———



Williams,
David S.
Conference Relationship: FE
SERVICE RECORD:
Nazarene:
95 Student/Nazarene Theological Sem.
99 Rogers, New Hope
N. Ark:
01 Gravette/Sulphur Springs
Ark: 07FE
05 Little Rock, First, Assoc.
07 DeQueen First/ Gillham

———



Williams,
Don R.
Conference Relationship: RE
SERVICE RECORD:
L. Rock: 59SL
59 Tigert/Morning Star
62 Okolona

Kansas East:
64 Student/Leavenworth, Michigan Avenue
65 Student
L. Rock: 65PM; 69FE
67 Bayou Meto/Lodges Corner
68 Benton, Salem/Congo
72 Pine Bluff, Good Faith/ Sulphur Springs
74 El Dorado, Vantrease
76 Little Rock, Capitol View/ Galloway
77 Springhill/Deann
80 Keith Charge, Rolla/L'Eau Frais
80 Disability
95 Retired
12 Deceased

February 1, 2012



Williams, George
Conference Relationship: RE
SERVICE RECORD:
L. Rock: 81FL; 83PM; 87FE
81 Leachville / Caraway
85 Little Rock, Markham
95 Hot Springs, Oaklawn
98 Stuttgart, First
02 Pine Bluff Lakeside
Ark:
04 Retired
08 Van Buren, Heritage
09 Retired



Williams, Heath
Conference Relationship: FE
SERVICE RECORD:
Ark: __PE; 12FE
05 Student, Perkins
09 Pleasant Grove, Intern
10 Bay

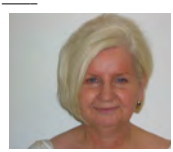

Williams, Janice
Conference Relationship: RL
SERVICE RECORD:
N. Ark: 01PL
01 Newport/Umstead/ Oak Ridge
Ark: 04PL
04 Greater Grand Prairie Parish (DeLuce/ Prairie Union/Pleasant Grove)
07 Lepanto / Joiner
12 Retired, July 1, 2012
11 years of service
12 Cherry Valley / Vanndale



Williams, Jeanne
Conference Relationship: FE
SERVICE RECORD:
Ark: __PE; 12FE
06 Student, Perkins
09 ASU Wesley Foundation, Intern
10 Jonesboro, Cornerstone Associate



Williams, Keenan C.
Conference Relationship: RE
SERVICE RECORD:
L. Rock: 70FL; 73PM; 75FE
69 Brownstown
70 Brownstown / Center Point
73 Student
74 Welcome
77 Glenwood/Daisy
88 Sabbatical
89 Hope, First, Assoc.
94 Washington Charge (Sardis/Washington - 1/4 time)
10 Washington
11 Retired July 1, 2011 with 38 years of service
11 Washington



Williams, Larry R.
Conference Relationship: RE
SERVICE RECORD:
L. Rock: PM72; FE74
67 Hickory Plains
69 Parkdale/Miller's Chapel
71 Tillar
73 St. Luke/Center Grove
75 Carr
80 Highland Valley
88 El Dorado, St. Paul
93 Crossett
N. Ark:
00 Bella Vista, First
Ark:
05 Retired 6-01-05 37.75 years of service



Williams, Luther
Conference Relationship: PL
SERVICE RECORD:
Ark: 10SY; 11PL
10 Conway, Ebenezer



Williams, Mark R.
Conference Relationship: FL
SERVICE RECORD:
Ark. 03PL; 11FL
03 Piney Grove, Assoc.
06 Faith / Morning Star
10 Gardner



Williams, Powell G., II
Conference Relationship: RE
SERVICE RECORD:
N. Ark: 68PM; 71FE
68 Student
70 YMCA
71 Conway, First, Assoc.
73 Springdale, Wesley/ Mt. Hebron
74 ASC Director of Admissions
75 ASC Director of Admissions, Hendrix
76 Trumann
79 Forrest City/Earle
82 Cabot
84 Cornerstone
90 Newport, First
94 Greenwood
95 Blytheville, First
L. Rock:
00 Crossett, First
08 Retired



Williams, Rob
Conference Relationship: FL
SERVICE RECORD:
Ark: 04PL
04 Greenwood, Assoc.
05 Ft. Smith, New Church Start, Journey
09 Riverside, Siloam Springs
11 Springdale First, Pontiac 2nd Campus Associate



Williams, Ron C.
Conference Relationship: RA
SERVICE RECORD:
N. Ark: 95FL
95 Overcup/Cleveland
95 Hickory Ridge/Tilton
99 Tuckerman/Swifton
Ark: 03AM
04 Greater Grand Prairie Parish (DeLuce/ Prairie Union/ Pleasant Grove)
07 Marked Tree
12 Retired, July 1, 2012
17 years of service
12 Cherry Valley / Vanndale



Williams, Sam B.
Conference Relationship: RE
SERVICE RECORD:
N. Ark: 74FL
74 Sequoyah/Goshen
Kansas E:
77 Ft. Scott, St. James Hiatvl.
N. Ark: 79PM; 82FE
79 Student
80 Bull Shoals
82 UA Wesley Foundation
86 Springdale, First
87 Ozark
90 Danville
92 Cherokee Village
96 Clarksville
98 Levy
L. Rock:
00 Oaklawn
Ark:
05 Retired 6-1-05 31 Years of Service

This information is not your "official service record." The "official service records" for pension concerns are kept by the General Board of Pensions. If you wish to know the number of years which are pensionable, please contact Mona Williams of the Conference Board of Pensions at 1-501-324-8000.



Williams,
Vida R.
Conference Relationship: FE
SERVICE RECORD:
Kansas East:
06 St. Paul School of Theology, Student Local Pastor
Ark: 08PE
09 Kibler
11 Texarkana, First Associate



Wilson,
David Ben
Conference Relationship: FE
SERVICE RECORD:
L. Rock: 60SL
60 Dumas / Lisbon
Kansas E:
63 Williamsburg
L Rock: 64PM; 66FE
64 Student
66 El Dorado, First, Assoc.
67 DeQueen
72 Nashville /Bingen
77 Oaklawn
78 Little Rock, Asbury
85 Hope DS
91 Hot Springs, First
Ark:
06 Retired
45 years service



Wilson,
J. Leon
Conference Relationship: RE
SERVICE RECORD:
N. Ark:
54 Stanford/Warren's Chapel
55 Lake City/Lake View
Tennessee: 59PM
58 Pelham Charge
N. Ark: 61FE
60 Yarbro/Promised Land
62 Springdale, First, Assoc.
64 Hendricks Hills
68 Earle
73 Trumann
75 Griffin Memorial
79 Marked Tree
82 Harrison, First
85 Newport, First
87 No. Little Rock, Levy
89 Retired
89 Wheatley/Salem
96 Retired/Forrest City



Wilson,
Jack A.
Conference Relationship: RE
SERVICE RECORD:
L. Rock: 65PM; 68FE
61 Youth Minister, Fort Smith, Student, St. Paul
63 Stuttgart, Grand Ave. Dir. of Educ. Minis.
64 N. Kansas City, First, Assoc.
66 Kansas City. South Prospect
67 El Dorado, First, Assoc.
69 Sheridan
74 Stuttgart, First
80 Magnolia, First
N. Ark:
87 Fayetteville, Central
L. Rock:
95 Little Rock, St. James
00 Arkadelphia District Superintendent
Ark:
04 Northwest District Superintendent
07 Retired
42 Years of Service



Wilson,
James Robert
Conference Relationship: RE
SERVICE RECORD:
N. Ark: 88PM; 90FE
87 Harrison, St. Paul's / Bellefonte
Valley View/Harrison
93 Leave of Absence
95 Desha / Batesville, Southside
02 Marvell/Lexa
Ark: 04FE
04 Little Rock, St. Andrews
06 Truman/Tyronza
08 Earle
11 Retired July 1, 2011 with 22 years of service
11 Judsonia/Kensett



Wilson,
Suzanne
Conference Relationship: SY
SERVICE RECORD:
Ark:
11 Mt Pleasant, Waldron / Square Rock



Wilson,
Therral E.
Conference Relationship: RE
SERVICE RECORD:
L. Rock: 65PM; 68FE
65 Student
67 Camden, First, Assoc.
70 Pine Bluff, St. Luke
73 Gurdon
75 Gillett / Campside
77 Western Hills
80 DeQueen/Gillham
84 Mena, First
90 Heber Springs
94 Dumas, First
97 Hope District Superintendent
Ark:
03 Hot Springs, Village
06 Retired
41 Years Service



Wingo,
James Steve
Conference Relationship: FE
SERVICE RECORD:
N. Ark: 80PM; 84FE
80 Bono/Shady Grove
84 Crawfordsville
85 Jonesboro, First, Assoc.
87 Manila
L. Rock:
89 Pine Bluff, Hawley
N. Ark:
92 Pocahontas
02 Clarksville
Ark:
06 Malvern, First
09 Marion, First
11 Goddard, Fort Smith



Wise,
Billy D.
Conference Relationship: RL
SERVICE RECORD:
Ark: 10PL; 11RL
06 Griffithville / Dogwood
Ellis Chapel
11 Retired July 1, 2011 with 1 year of service
12 No Appointment



Wiseman,
Rebecca Searcy
Conference Relationship: FE
SERVICE RECORD:
N. Ark: 00PL
00 Fisher
02 Ellis Chapel/Central Charge
Ark: 03PE; 06FE
03 West Helena
07 El Dorado Parish (Dumas Memorial / Marysville / St. Mark)
08 El Dorado, St. Mark
09 Berryville, Shiloh
11 Atkins/Bell's Chapel



Wiseman,
Stephen
Conference Relationship: FE
SERVICE RECORD:
N. Ark: 96FL; 00PM; 05FE
96 Jasper
98 Lepanto
02 Hughes/Widener
Ark:
07 El Dorado Parish (Dumas Memorial / Marysville / St. Mark)
09 Berryville /Shiloh
11 Incapacity Leave, July 1, 2011



Womack,
Carey Don
Conference Relationship: HL
SERVICE RECORD:
L. Rock: 83FL; 84PM; 87FE
82 Walton/New Hope
83 Texarkana, First
86 Waldo
88 Mineral Springs
92 Foreman
94 Leave of Absence
03 Honorable Location



Womack,
Dane
Conference Relationship: PL
SERVICE RECORD:
Ark: 09PL; 11AS
09 Plummerville
11 Going to Seminary



Woody,
Robert E.
Conference Relationship: RE
SERVICE RECORD
(55-70 Nazarene Churches)
L. Rock: 75F
71 Tigert/Memorial
72 Hot Springs, Gardner/ Salem
75 Mineral Springs/ Wakefield
77 Lewisville/Buckner
80 Carr Memorial
81 Hazen/DeValls Bluff
83 Camden/Fairview
N. Ark:
87 Augusta/Tupelo
88 Nettleton/Mt. Carmel
90 Paragould, Griffin Memorial/ Shugtown
94 Retired
94 Atkins
Ark:
07 Russellville, First, Assoc.
11 No Appointment (RE)



Woolley,
William Paul
Conference Relationship: RL
SERVICE RECORD:
L. Rock: 82PL; 09RL
78 Kingsland Cir. (Kingsland/ Hebron/New Edinburg/ Chambersville)
82 Kingsland
88 Mount Tabor/Mt. Zion
97 Mount Tabor
00 Hamilton/Humnoke
Ark: 03
03 Sherrill
04 Mt. Zion
09 Retired
12 Martin's Chapel



Workman,
Alex
Conference Relationship: PE
SERVICE RECORD
10 Rogers, Central, Assoc.
12 Sylvan Hills



Workman,
John
Conference Relationship: RE
SERVICE RECORD:
N. Ark: 51PM 53FE
53 Newark/Oil Trough
55 Cabot
59 Berryville
64 Sylvan Hills
L. Rock:
70 Markham
N. Ark:
73 Ark. Methodist (Newspaper)
79 Leave of Absence
89 Retired



Worley,
Gilbert Philmore
Conference Relationship: RL
SERVICE RECORD:
Ark:
05 Westside Charge: (Westside / Missouri)
10 Parker's Chapel
12 Parker's Chapel / Pleasant Grove



Wren,
Herbert B.
Conference Relationship: RL
SERVICE RECORD:
32 years medical practice, surgical
L. Rock: 92LP
92 Texarkana, North Mission
93 (later named Sugar Hill)
99 Retired/Sugar Hill
00 Ashdown, First/ Richmond, First
01 Retired/ Texarkana, Sugar Hill, Emeritus



Wright,
Bradley
Conference Relationship: SP
SERVICE RECORD:
Ark: 03PL
03 Mineral Springs/ Wakefield
04 Phillips Theological
Ark:
05 Gentry
11 No Appointment



Wyers,
Edward E. "Ed"
Conference Relationship: FE
SERVICE RECORD:
N. Ark: 82FE
80 Truman
83 Fisher
87 Little Rock, First
90 Ozark
95 Batesville
00 Monticello, First
Ark:
04 Fort Smith, Goddard
06 Wynne
10 Stuttgart, Grand Avenue
12 Marked Tree/Joiner

Please Send Photo To The Conference Secretary

Wynne,
Robin
Conference Relationship: SY
SERVICE RECORD:
Ark:
11 Redfield

Please Send Photo To The Conference Secretary

Yarbrough,
Gary
Conference Relationship: PL
SERVICE RECORD:
Ark:
08 Wilson / Keiser



Yarrington,
John C.
Conference Relationship: DM
SERVICE RECORD:
__ Pulaski Heights
__ Houston, TX, Houston Baptist Univ., Teacher
00 Director, Presbyterian Choir, Houston Baptist College, Houston, TX

This information is not your "official service record." The "official service records" for pension concerns are kept by the General Board of Pensions. If you wish to know the number of years which are pension creditable, please contact Mona Williams of the Conference Board of Pensions at 1-501-324-8000.

Please Send Photo To The Conference Secretary

Yoder,
Brian
Conference Relationship: _
SERVICE RECORD:
10 Tucks Chapel



Yokem,
George Mackey
Conference Relationship: FE
SERVICE RECORD:
L. Rock: 73PM; 77FE
73 Student
76 Pine Bluff, Lakeside, Assoc.
77 Little Rock, Primrose
80 Aldersgate, Director
81 Hendrix, Ch. Relations
82 Gurdon
85 Lonoke
89 Warren
N. Ark:
92 Russellville, First
Ark:
07 Northwest District Superintendent
11 Northwest & West District Superintendent
12 Northwest District Superintendent

Please Send Photo To The Conference Secretary

Young,
Brian
Conference Relationship: PL
SERVICE RECORD:
Ark:
10 Tucks Chapel



Zinn,
Grover Alfonso,
Conference Relationship: RE
SERVICE RECORD:
L. Rock: 67PM; 66FE
60 Student
66 Oberlin College, Faculty
07 Retired
47 Years of Service



Zuehlke,
Lee Alan
Conference Relationship: PL
SERVICE RECORD:
Ark:
05 Greenhill/Lacy/Extra
07 Grady / Trinity

†††

Send Corrections to:
Bob Crossman, 810 Scherman Oaks Circle, Conway, AR 72034
bcrossman@arumc.org

This section combines information from several sources.
We hope it is useful to the Conference.

SERVICE RECORDS

The "official service records" for pension concerns are kept by the **General Board of Pensions**. Pastors desiring to know the number of their service years which are pension creditable, may contact **Mona Williams of the Conference Board of Pensions: (501) 324-8000.**

	TABLE I LINE ITEM	2011 REPORT	PERCENT CHANGE	2010 REPORT
1	Total Full Members at Close of Previous Year	135,684	-0.40%	136,223
2a	Received - Confession of Faith or Restored	2,156	-9.03%	2,370
2b	Restored By Affirmation	438	236.92%	130
2c	Correct previous year's total by addition	661	-62.31%	1,754
3	Received - Other United Methodist Churches	1,503	-16.50%	1,800
4	Received - Other Denominations	1,333	0.30%	1,329
5a	Removed - Charge Conference Action/Withdrawn	800	-33.99%	1,212
5b	Withdrawn	461	1.54%	454
5c	Correct previous year's total by subtraction	1,402	-42.28%	2,429
6	Removed - Transfer to Other United Methodist Churches	1,312	-2.89%	1,351
7	Removed - Transferred to Other Denominations	473	-9.56%	523
8	Removed - By Death	1,748	-10.50%	1,953
9	Total Full Members at Close of Year	135,579	-0.08%	135,684
10	Average Weekly Worship Attendance	52,658	-2.50%	54,008
11	Persons Baptized - All Ages	1,648	-6.89%	1,770
12	Preparatory Members on Roll	9,616	14.16%	8,423
13	Persons on Constituency Roll	14,910	3.41%	14,418
14	Confirmation Class Enrollment	1,307	-5.77%	1,387
15	Christian Formation Children	12,545	-0.35%	12,589
16	Christian Formation Youth	7,436	91.85%	3,876
17	Christian Formation Young Adults	3,616	-6.71%	3,876
18	Christian Formation Adults Other	25,397	-2.23%	25,976
19	Total Christian Formation Participants	48,994	-1.15%	49,565
20	Average Attendance in Sunday Church School	23,098	-1.37%	23,420
21	Number of persons (all ages) in covenant discipleship groups	6,080	18.17%	5,145
22	Number of participants in Vacation Bible School	19,050	2.22%	18,636
23	Ongoing classes (all ages) for learning in Sunday School	3,075	-9.10%	3,383
24	Ongoing classes for learning (all ages) other than Sunday School	1,418	-7.14%	1,527
25	Short-term classes and groups (all ages) for learning	1,359	-0.07%	1,360
26	Membership in United Methodist Men	3,774	12.29%	3,361
27	Amount Paid for Projects - U.M.M.	288,295	17.07%	246,259
28	Membership in United Methodist Women	9,809	-2.45%	10,055
29	U.M.W. Paid on Local Church and Community Work	687,114	17.39%	585,346
30a	Number of UMVIM Teams Sent	104	-8.77%	114
30b	Number of UMVIM Team Participants	1,068	-3.78%	1,110
31a	Number of Other Mission Teams Sent	704	52.38%	462
31b	Number of Other Mission Team Participants	6,659	34.74%	4,942
32	Number of Ministries for daycare and/or education	274	6.20%	258
33	Persons Served by Ministries for daycare and/or education	12,902	-50.01%	25,811
34	Number of Ministries for outreach, justice and mercy	1,649	20.45%	1,369
35	Persons Served by Ministries for outreach, justice and Mercy	437,420	47.69%	296,165
	TABLE II.			
App	Total Apportionments Paid	12,301,429	3.30%	11,908,044
36	Bldg. Equip & Land Value	890,217,595	-3.65%	923,979,907
37	Other Assets	70,826,408	2.67%	68,981,499
38	Indebtedness on 30,31,32	70,619,277	0.89%	69,998,200
39	Other Indebtedness	6,604,806	-17.03%	7,960,521
41b	Paid to District	983,772	2.40%	960,690
48	Paid Directly to United Methodist Causes	896,336	-13.43%	1,035,392
49	Paid to non-United Methodist Causes	2,300,529	27.65%	1,802,220
52	Health Insurance Premiums	3,864,135	6.92%	3,614,009
53	Pastor's Salary Paid	12,864,732	-1.67%	13,083,713
54	Associate(s) Salary Paid	1,801,265	3.09%	1,747,191
55	Utilities and Other housing Pastor & Associate	4,583,650	0.24%	4,572,450
56	Paid to Pastor and Associate for Accountable Reimbursements	1,993,439	-2.95%	2,053,989
57	Other Cash Allowance Paid Pastor & Associate	528,533	9.67%	481,919
58	Deacon Compensation	565,472	-5.48%	598,252
59	Diaconal Minister's Compensation	85,560	-10.47%	95,562
60	Other Staff Compensation	23,728,246	1.83%	23,302,223
61	Current Expense for Program	4,884,019	-0.05%	4,886,355
62	Current Operating Expenses	17,813,070	1.92%	17,477,043
63	Principal and Interest Paid	12,160,929	-1.44%	12,338,744
64	Paid on Buildings and Improvement	10,529,424	29.43%	8,135,325
	Grand Total Paid	189,108,623	1.64%	186,051,842
	TABLE III.			
66	Number of Households Giving to the Local Church	41,955	-1.08%	42,411
67a	Amount Received Through Pledges	44,285,787	2.60%	43,161,742
67b	Amount Received from Non-pledging, yet Identified Givers	45,640,485	3.88%	43,934,595
67c	Amount Received from Unidentified Givers	3,145,242	3.12%	3,050,214
67d	Amount Received from Interest and Dividends	447,780	-17.29%	541,363
67e	Amount Received from Sale of Church Assets	263,588	-54.38%	577,838
67f	Amount Received through Building Use Fees	663,516	-5.80%	704,362
67g	Amount Received through Fundraisers and Other Sources	982,752	-55.81%	2,224,075
67	Annual Operating and Benevolence Funding Sources Total	95,429,042	1.31%	94,194,189
68a	Capital Campaigns	11,241,516	7.25%	10,481,926
68b	Memorial / Endowment / Bequests	4,565,146	-23.67%	5,981,059
68c	Other Sources and Projects	1,174,525	-11.50%	1,327,217
68d	Other Forms of Directed Benevolent Giving	950,608	10.60%	859,535
68	Total Funding Sources for Capitol and Other Special Projects	17,931,393	-3.85%	18,649,737
69a	Equitable Compensation Funds Received	257,458	-12.99%	295,879
69b	Advance Special or Apportioned Funds Received	83,625	0.37%	83,314
69c	Other	250,408	20.58%	207,664
69	Funding Sources from District, Annual Conf, Etc. Total	591,491	0.79%	586,857

Central District Statistical Report December 31, 2011	Pastor Name	Total Full Members Close 2010	Received Profession Of Faith	Received By Affirmation	Correct Previous Year by Addition	Received by Transfer	Received From Other Denomination	Removed By Charge Conference	Withdrawn	Correct Previous Year by Subtraction	Removed By Transfer	Removed To Other Denom.	Removed by Death	Total Full Members Close 2011
Amboy	Roger Armstrong	190	3	0	0	0	0	0	0	0	0	0	4	189
Argenta	James W. Choate	32	0	1	0	0	1	0	0	0	0	0	0	34
Asbury - Little Rock	Bryan Fink	832	11	0	0	14	4	30	16	0	7	4	15	789
Bethel - Jacksonville	Thomas Babington	151	0	0	0	0	0	0	0	0	0	0	2	149
CanvasCommunity	James D Bentley	64	0	0	0	0	0	0	0	0	0	0	0	64
Duncan	Ronnie L. Miller-Yow	42	0	0	0	1	0	0	0	0	0	0	1	42
Faith - Little Rock	Harriett Akins-Banman	159	1	0	0	0	0	0	0	0	0	0	3	157
FaithSpring	Brock Patterson	212	16	0	0	35	2	0	0	0	3	0	0	262
Gardner Memorial	Richard S. Mitchell	338	0	0	0	1	0	0	3	0	0	0	12	324
Geyer Springs	Mary Candace Barron	210	6	0	0	1	1	0	1	0	0	0	2	215
Henderson	N. Robin Moore	539	6	0	0	4	0	4	0	139	5	7	2	392
Highland Valley	William Wade Shownes	660	8	0	88	11	5	0	4	0	38	0	10	720
Hoover	Ismail M. A. Saafir	366	4	0	0	0	0	0	0	0	4	0	3	363
Hope Korean	Ohyeoun Kim	43	17	0	0	0	1	0	16	11	0	5	1	28
Hunter - Little Rock	Melvin Moss	185	1	0	0	0	1	0	0	0	0	0	2	185
Jacksonville First	John Mark McDonald	1,274	8	0	0	3	1	0	1	0	5	4	6	1,270
Lakewood	Richard Lancaster	1,597	13	0	0	18	7	0	6	0	10	18	13	1,588
Levy	John Wedaman	354	0	1	0	3	0	13	7	1	4	3	7	323
Little Rock First	Michael Mattox	1,312	13	1	0	21	16	0	69	0	27	3	21	1,243
Mabelvale	Robert Marble	253	0	0	0	1	0	0	0	0	0	0	9	245
Marks Chapel	Clyde Hughley	60	0	0	0	0	0	0	0	0	0	0	1	59
Maumelle First	Luke Conway	975	32	1	2	4	15	0	5	0	17	0	5	1,002
McCabe Chapel	Johnnie Davis	56	1	0	0	0	0	0	0	0	0	0	0	57
Mount Pleasant - Little Rock	Mary N. Jones	35	0	0	0	0	2	0	0	0	0	0	3	34
New Haven - Little Rock	Norma Gillerson	39	0	0	0	0	0	0	0	0	0	0	2	37
North Little Rock First	Davis E. Thompson	1,520	8	1	0	22	7	0	0	0	11	3	20	1,524
North Pulaski	Carol S. Goddard	83	1	0	0	4	3	0	0	0	0	0	2	89
Oak Forest	Russell D. Breshears	213	1	0	1	1	3	0	0	0	0	0	5	214
Primrose	Clayton Bulice	210	1	0	5	2	3	0	0	0	1	0	3	217
Pulaski Heights	Britt Skarda	4,109	49	0	2	64	40	0	14	0	59	9	37	4,145
Quapaw Quarter	Thompson Murray	374	1	0	0	9	12	20	0	0	8	0	2	366
Saint Andrew - Little Rock	Tammy Garrison	273	0	0	0	2	0	0	0	0	3	0	3	269
Saint James - Little Rock	Siegfried Johnson	3,812	43	2	0	54	29	31	63	62	17	21	32	3,714
Saint Luke - Little Rock	Mary Candace Barron	155	0	0	0	0	0	0	0	0	4	0	9	142
Saint Paul - Little Rock	Gerald Collins	426	8	0	0	7	1	0	0	0	1	0	5	436
Saint Paul - Maumelle	Reginald Russell	138	3	4	0	4	1	0	0	0	0	0	4	146
Sweet Home - Little Rock	Barbara A. Douglas	59	1	0	1	0	1	0	0	1	0	0	1	60
Sylvan Hills	Beverly Watkins	385	4	0	0	5	0	6	2	0	4	6	8	368
Trinity - Little Rock	Betsy Singleton Snyder	918	16	6	0	22	3	0	1	1	7	6	8	942
Trinity - North Little Rock	Gerald Meeks	36	0	0	0	0	0	0	0	0	0	0	2	34
Wesley Chapel - Little Rock	Ronnie L. Miller-Yow	363	13	0	0	7	10	0	0	0	0	0	3	390
Western Hills	Sylvia Nosic	255	1	0	0	0	0	0	0	0	2	2	6	246
White Memorial	Clyde Hughley	129	0	0	0	0	0	0	0	100	0	0	1	28
Winfield	Larry D. Hughes	469	4	0	0	8	3	0	0	0	1	0	6	477
Central District	Dede Roberts	23,905	294	17	99	328	172	104	208	315	238	91	281	23,578

Central District Statistical Report December 31, 2011	Asian	African American Black	Hispanic	Native American	Pacific Islander	White	Multi-Racial	Female Members	Male Members	Avg. Attend Weekly Worship	Baptisms	Preparatory Roll	Constituent Roll	Enrolled Confirm. Classes	Christian Formation Children	Christian Formation Youth	Christian Formation Young Adults	Christian Formation Adults Other	Total Christian Formation Members
Amboy	0	1	0	0	0	188	0	116	73	45	4	2	12	0	5	2	3	20	30
Argenta	0	0	0	0	0	34	0	18	16	73	0	7	0	0	6	0	0	0	6
Asbury - Little Rock	5	0	0	0	0	783	1	443	346	331	6	102	112	11	133	64	28	407	632
Bethel - Jacksonville	0	0	0	0	0	149	0	82	67	40	0	0	4	0	5	1	0	14	20
CanvasCommunity	0	0	0	0	0	60	4	42	22	135	3	0	0	0	0	0	0	0	0
Duncan	0	42	0	0	0	0	0	30	12	21	0	0	0	0	5	6	0	0	11
Faith - Little Rock	0	0	0	0	0	157	0	115	42	55	6	0	28	0	8	6	0	20	34
FaithSpring	1	4	0	0	0	257	0	147	115	220	8	40	0	10	89	80	31	286	486
Gardner Memorial	1	0	1	0	0	321	1	193	131	96	1	22	30	2	5	4	5	105	119
Geyer Springs	0	4	1	0	0	210	0	132	83	70	2	5	12	6	4	14	1	44	63
Henderson	1	9	2	0	1	379	0	195	197	145	4	43	61	0	40	15	32	98	185
Highland Valley	5	8	2	0	2	702	1	432	288	247	5	73	115	7	44	17	26	147	234
Hoover	0	345	0	0	0	18	0	247	116	175	0	0	0	0	42	21	130	78	271
Hope Korean	16	0	0	0	0	12	0	16	12	14	0	0	0	0	2	3	0	23	28
Hunter - Little Rock	0	185	0	0	0	0	0	95	90	55	2	0	0	0	10	10	10	45	75
Jacksonville First	7	2	5	0	0	1,255	1	770	500	330	9	160	225	7	40	17	4	145	206
Lakewood	4	2	0	0	0	1,582	0	853	735	468	12	195	150	6	125	128	45	380	678
Levy	0	0	0	0	0	321	2	212	111	70	4	13	26	0	5	13	3	5	26
Little Rock First	2	3	0	0	0	1,234	4	717	526	406	17	83	99	8	104	158	79	320	661
Mabelvale	0	1	0	0	0	244	0	149	96	91	0	0	10	0	10	4	3	74	91
Marks Chapel	0	59	0	0	0	0	0	45	14	12	0	0	0	0	6	3	5	8	22
Maumelle First	2	6	0	0	0	994	0	558	444	419	18	7	200	22	23	110	0	150	283
McCabe Chapel	0	57	0	0	0	0	0	41	16	30	0	0	0	0	3	6	3	40	52
Mount Pleasant - Little Rock	0	6	0	0	0	28	0	22	12	17	0	0	0	0	0	0	0	15	15
New Haven - Little Rock	0	37	0	0	0	0	0	18	19	20	0	0	0	0	0	3	0	0	3
North Little Rock First	3	2	2	0	0	1,517	0	961	563	364	8	400	110	0	168	47	0	0	215
North Pulaski	2	5	0	0	0	82	0	55	34	37	1	0	0	0	4	0	0	65	69
Oak Forest	0	0	3	0	0	210	1	131	83	75	2	5	5	0	6	9	5	20	40
Primrose	0	0	0	0	0	217	0	113	104	85	7	12	5	2	0	8	4	4	16
Pulaski Heights	37	82	6	0	0	4,019	1	2,350	1,795	957	60	580	537	36	300	250	35	40	625
Quapaw Quarter	0	15	1	0	0	350	0	236	130	111	3	46	100	0	20	16	10	60	106
Saint Andrew - Little Rock	0	11	1	0	0	257	0	151	118	34	0	65	1	0	3	5	0	19	27
Saint James - Little Rock	8	7	1	0	0	3,692	6	2,063	1,651	961	28	633	315	35	550	220	41	1,028	1,839
Saint Luke - Little Rock	0	11	0	0	0	131	0	84	58	43	1	17	27	0	9	5	0	45	59
Saint Paul - Little Rock	1	0	1	0	0	434	0	254	182	165	4	83	49	8	45	41	11	77	174
Saint Paul - Maumelle	0	146	0	0	0	0	0	81	65	70	1	40	0	0	10	15	10	40	75
Sweet Home - Little Rock	0	55	0	0	0	2	3	47	13	40	4	4	21	12	11	16	12	21	60
Sylvan Hills	0	1	0	0	0	367	0	220	148	134	4	37	40	3	17	23	9	75	124
Trinity - Little Rock	3	2	0	0	0	937	0	520	422	379	12	64	40	13	99	61	28	364	552
Trinity - North Little Rock	0	0	0	0	0	34	0	23	11	23	2	2	7	0	0	0	0	12	12
Wesley Chapel - Little Rock	0	383	3	0	0	4	0	262	128	185	15	3	56	9	14	9	35	21	79
Western Hills	0	1	0	0	0	242	3	150	96	55	1	0	17	0	4	2	0	40	46
White Memorial	0	28	0	0	0	0	0	20	8	20	0	0	0	0	4	4	2	10	20
Winfield	2	0	0	0	0	475	0	287	190	127	3	1	20	0	48	14	4	72	138
Central District	100	1,520	29	0	3	21,898	28	13,696	9,882	7,450	257	2,744	2,434	197	2,026	1,430	614	4,437	8,507

Central District Statistical Report December 31, 2011	Sunday School Avg. Attendance	Discipleship Participants	VBS Participants	On-going Classes for Learning	Other On-going Classes for Learning	Short-term Classes and Groups	UMM Members	UMM Amount Paid For Projects	UMW Members	UMW Amount Paid For Projects	UMVIM Teams Sent	UMVIM Team Participants	Other Mission Teams Sent	Other Mision Teams Participants	Community Ministries for Daycare and/or education	Persons Served By Community Ministries for Daycare and/or Education Ministries
Amboy	20	0	0	3	2	1	0	0	9	65	1	1	2	3	0	0
Argenta	0	0	0	0	0	4	0	0	0	0	0	0	0	0	0	0
Asbury - Little Rock	203	10	54	28	9	6	0	0	49	2,400	0	0	3	20	1	90
Bethel - Jacksonville	9	0	13	2	0	0	18	780	15	2,659	0	0	2	0	0	0
CanvasCommunity	0	0	0	0	0	0	0	0	0	0	0	5	0	0	0	0
Duncan	9	0	0	1	1	1	0	0	0	0	0	0	0	0	0	0
Faith - Little Rock	14	0	0	4	0	4	14	1,000	16	625	0	0	3	16	1	200
FaithSpring	83	93	0	5	14	6	0	0	0	0	0	0	25	335	0	0
Gardner Memorial	74	0	0	6	3	0	14	0	68	811	0	0	0	0	0	0
Geyer Springs	36	0	80	7	6	1	12	3,175	18	2,225	0	0	0	0	0	0
Henderson	114	32	100	16	6	4	0	0	70	4,300	0	0	0	10	0	78
Highland Valley	146	141	102	12	13	4	0	0	87	3,605	0	0	1	8	0	0
Hoover	33	0	0	7	2	0	15	3,000	0	0	0	0	0	0	0	0
Hope Korean	14	0	0	0	0	0	0	0	0	0	0	0	0	0	0	0
Hunter - Little Rock	25	0	42	4	2	0	28	0	20	3,033	0	0	0	0	3	75
Jacksonville First	171	47	120	13	8	4	16	616	90	3,245	4	150	0	0	0	0
Lakewood	154	480	180	24	9	8	25	310	103	4,450	0	0	10	150	2	160
Levy	51	6	35	6	0	0	15	500	25	800	0	0	0	0	0	0
Little Rock First	255	0	80	16	4	5	0	0	118	2,473	1	3	0	0	1	320
Mabelvale	63	16	23	9	2	2	0	0	48	2,500	1	18	0	0	0	91
Marks Chapel	0	0	0	2	0	0	0	0	0	0	0	0	0	0	0	0
Maumelle First	186	190	207	19	4	4	30	15,000	23	687	0	0	9	112	3	185
McCabe Chapel	10	0	23	0	0	0	0	0	16	1,100	0	0	0	0	0	0
Mount Pleasant - Little Rock	8	0	0	1	2	0	0	0	0	0	0	0	0	0	0	0
New Haven - Little Rock	8	0	0	8	0	0	0	0	0	0	0	0	0	0	0	0
North Little Rock First	194	0	182	25	0	7	25	1,522	151	9,772	1	6	12	0	1	142
North Pulaski	20	0	35	3	0	1	0	0	0	0	0	0	0	0	0	0
Oak Forest	40	0	50	5	0	0	0	0	15	3,744	0	0	3	25	0	0
Primrose	48	0	75	7	2	0	10	0	58	2,950	0	0	0	1	2	70
Pulaski Heights	511	280	670	41	23	33	0	0	242	850	12	147	4	43	23	400
Quapaw Quarter	40	0	23	5	3	2	0	0	0	0	0	0	4	60	0	0
Saint Andrew - Little Rock	19	0	0	3	0	0	8	200	0	0	0	0	0	0	0	0
Saint James - Little Rock	491	89	452	40	38	31	0	0	95	1,450	0	0	95	723	2	207
Saint Luke - Little Rock	23	0	20	6	2	0	10	0	17	75	0	0	0	0	0	0
Saint Paul - Little Rock	112	11	60	12	1	8	30	0	27	2,600	0	0	8	50	0	0
Saint Paul - Maumelle	60	0	55	4	2	2	17	382	12	3,000	0	0	0	38	0	0
Sweet Home - Little Rock	25	12	12	2	3	1	13	0	15	300	0	0	2	4	3	19
Sylvan Hills	69	78	60	8	5	6	10	1,955	54	3,157	0	0	7	45	8	885
Trinity - Little Rock	234	53	83	24	2	1	21	0	54	2,140	0	0	1	28	1	142
Trinity - North Little Rock	10	12	0	1	1	0	0	0	0	0	0	0	1	3	0	0
Wesley Chapel - Little Rock	31	0	67	4	2	4	57	2,100	29	3,200	0	0	0	0	0	0
Western Hills	0	8	0	5	2	2	0	0	20	900	0	0	0	0	0	0
White Memorial	10	0	12	2	3	3	0	0	10	0	0	0	0	0	0	0
Winfield	60	25	150	8	8	12	14	1,800	36	2,034	1	2	0	0	1	23
Central District	3,683	1,583	3,065	398	184	167	402	32,340	1,610	71,150	21	332	192	1,674	52	3,087

Central District Statistical Report December 31, 2011	Community Ministries for Outreach, Justice and Mercy	Persons Served by Outreach, Justice and Mercy Ministries	Value of Church Land, Build, Equip.	Value of Other Assets	Debt on Assets	Other Debt	District Apport.	Paid to District	Paid Directly to UM Causes	Paid to Non-United Methodist Causes	Paid Conf. Health Ins. Premiums	Pastor's Salary Paid	Assoc. Pastor's Salary	Utilities & Other Housing	Pastor & Assoc. Reimburse
Amboy	1	900	750,000	110,000	0	0	803	803	655	2,975	0	14,853	0	10,752	3,000
Argenta	1	0	0	0	0	0	0	892	1,900	4,500	17,496	24,904	0	18,801	5,805
Asbury - Little Rock	14	2,127	7,346,100	903,700	1,075,059	0	9,917	9,917	2,470	16,552	27,766	62,960	46,629	45,784	9,674
Bethel - Jacksonville	1	17	421,000	120,000	0	0	406	406	0	463	0	0	0	25,000	0
CanvasCommunity	7	500	0	0	0	0	0	0	0	0	0	0	0	0	0
Duncan	0	0	247,000	85,000	0	0	94	0	500	200	0	7,500	0	0	0
Faith - Little Rock	2	7	1,342,217	2,500	0	0	1,088	1,088	470	700	17,500	35,995	0	16,209	0
FaithSpring	40	5,209	52,493	10,417	0	0	1,781	1,781	1,395	2,148	12,648	39,427	0	24,000	1,500
Gardner Memorial	2	5,150	3,298,000	347,333	0	0	2,379	2,379	0	604	17,496	41,498	3,511	7,200	6,600
Geyer Springs	2	8,447	2,330,000	75,010	0	0	2,253	2,253	0	18,862	6,651	26,400	0	5,867	2,000
Henderson	4	500	3,766,500	4,000	0	0	3,176	3,176	0	145	12,648	50,323	0	23,993	1,800
Highland Valley	12	1,710	5,650,000	319,500	1,456,993	0	8,313	827	5,470	19,795	25,296	60,000	26,995	56,560	15,000
Hoover	0	0	4,200,000	50,000	0	0	1,525	1,525	0	0	4,160	3,700	12,452	12,000	3,250
Hope Korean	0	0	250,000	0	0	0	401	401	0	0	5,544	26,768	0	3,300	0
Hunter - Little Rock	3	75	1,561,000	208,000	95,720	0	650	650	0	0	7,800	11,040	0	3,120	0
Jacksonville First	4	600	3,446,594	24,510	175,391	0	5,775	5,775	3,617	28,346	17,496	59,650	11,989	40,549	18,655
Lakewood	13	2,700	8,278,000	2,399,700	1,601,495	0	9,962	9,962	13,765	5,268	15,600	75,300	39,125	43,423	14,000
Levy	6	3,500	2,295,000	236,000	0	0	0	0	0	0	7,888	24,800	0	16,000	0
Little Rock First	8	925	13,483,581	2,358,204	0	0	12,213	12,213	8,031	15,400	17,496	87,254	9,800	28,000	19,001
Mabelvale	3	150	2,545,000	200,000	0	0	1,779	1,779	4,397	2,860	0	14,858	0	25,154	0
Marks Chapel	0	0	150,000	10,000	0	0	165	0	0	0	0	8,840	0	0	0
Maumelle First	9	500	4,583,003	71,945	3,418,368	2,462	8,641	8,641	3,100	20,757	26,250	64,000	44,802	36,000	10,982
McCabe Chapel	0	0	848,472	3,364	54,925	0	248	143	0	0	0	13,200	0	0	0
Mount Pleasant - Little Rock	0	0	431,000	4,981	0	0	304	304	0	0	0	8,550	0	0	0
New Haven - Little Rock	1	0	185,000	0	0	0	0	0	0	0	0	7,200	0	0	0
North Little Rock First	1	700	1,374,342	882,835	317,731	0	9,433	9,433	1,000	15,928	21,396	77,475	16,500	44,481	11,172
North Pulaski	0	10	402,000	8,423	0	0	474	474	0	0	0	22,846	0	0	0
Oak Forest	5	3,000	1,666,800	235,725	0	0	1,352	1,352	0	0	17,496	31,750	0	2,925	8,062
Primrose	3	300	1,531,000	40,000	0	50,000	1,508	1,508	0	450	7,800	30,150	0	7,500	0
Pulaski Heights	32	6,315	29,209,552	1,166,515	749,668	0	28,008	28,008	0	10,313	65,610	113,170	134,876	101,835	0
Quapaw Quarter	4	17,600	1,073,625	173,186	100,824	0	2,588	2,588	0	24,600	17,496	36,500	20,720	22,101	5,316
Saint Andrew - Little Rock	3	1,800	1,789,000	108,500	23,040	0	937	937	0	633	0	8,742	0	13,250	0
Saint James - Little Rock	20	500	23,027,972	1,648,627	0	2,993,347	21,656	21,656	0	67,427	61,940	106,161	113,443	89,300	25,437
Saint Luke - Little Rock	0	20	2,520,000	0	0	0	1,453	1,453	0	601	6,866	28,900	0	5,000	2,000
Saint Paul - Little Rock	15	100	1,600,000	182,025	0	0	3,844	3,844	0	0	17,500	52,027	0	8,766	5,326
Saint Paul - Maumelle	5	40	1,606,000	244,000	102,525	0	905	0	1,291	1,058	17,500	31,000	0	4,000	2,000
Sweet Home - Little Rock	3	146	350,000	0	5,000	0	387	387	1,200	1,200	1,321	6,080	0	7,020	0
Sylvan Hills	25	2,302	1,829,000	355,000	103,665	0	2,673	2,673	275	650	7,800	53,168	0	0	0
Trinity - Little Rock	0	0	5,100,000	0	738,454	0	7,510	7,510	3,351	20,983	13,302	55,500	13,130	34,567	5,325
Trinity - North Little Rock	1	5,500	493,000	107,000	0	0	400	400	1,648	2,050	0	4,000	0	12,000	4,000
Wesley Chapel - Little Rock	2	33	2,788,500	270,000	0	0	1,461	1,461	8,200	3,200	7,800	26,250	0	4,874	2,300
Western Hills	3	1,330	1,828,000	0	0	0	1,486	1,486	0	0	0	32,160	0	0	0
White Memorial	0	0	500,000	10,000	0	0	460	460	0	0	2,400	10,835	0	5,285	5,285
Winfield	0	0	3,500,000	0	461,000	0	2,352	2,352	4,500	207	17,500	44,246	0	22,188	7,000
Central District	255	72,713	149,648,751	12,976,000	10,479,858	3,045,809	160,760	152,897	67,235	288,875	523,462	1,539,980	493,972	826,804	194,490

Central District Statistical Report December 31, 2011	Other Cash Allowance Paid Pastor	Deacon Compensation	Diaconal Minister's Compensation	Other Staff Comp.	Current Expense For Program	Current Operating Expenses	Principal & Interest Paid	Paid on Buildings & Improv.	Grand Total Paid	Total Apportionment	Total Apportionment Paid	Percent Apportionment Paid	Number of Households Giving to Local Church	Received Through Pledges
Amboy	0	0	0	8,070	1,822	15,123	0	8,826	80,824	13,945	13,945	100	41	0
Argenta	0	0	0	17,290	5,577	29,272	0	28,297	155,703	0	969	0	108	51,155
Asbury - Little Rock	0	0	0	336,016	22,304	207,645	115,844	0	1,077,457	172,143	172,143	100	329	849,609
Bethel - Jacksonville	0	0	0	5,038	1,335	8,840	0	20,064	69,815	7,059	7,059	100	26	0
CanvasCommunity	0	0	0	0	0	0	0	0	439	0	0	0	0	0
Duncan	0	0	0	0	2,000	500	0	0	23,887	1,687	1,687	100	10	10,000
Faith - Little Rock	800	0	0	25,207	5,400	31,691	0	9,055	162,337	18,881	18,881	100	50	0
FaithSpring	0	0	0	126,423	39,601	141,788	0	40,003	430,714	0	0	0	236	0
Gardner Memorial	0	0	0	90,582	4,121	40,013	0	13,534	270,787	41,296	41,296	100	140	195,311
Geyer Springs	0	0	0	38,739	5,214	34,721	0	16,069	165,123	27,527	8,266	30	76	119,432
Henderson	0	0	0	96,979	8,872	100,206	71,214	4,301	398,083	55,134	23,264	42	202	183,680
Highland Valley	0	0	0	203,574	21,757	97,637	158,305	39,500	748,561	143,623	17,365	12	252	459,914
Hoover	500	0	0	49,000	15,000	16,000	0	0	144,061	26,474	26,474	100	80	0
Hope Korean	2,878	0	0	0	0	5,732	0	0	50,123	6,956	5,500	79	0	0
Hunter - Little Rock	0	0	0	19,681	2,650	27,425	13,591	0	97,244	11,287	11,287	100	55	123,547
Jacksonville First	0	0	0	184,622	21,227	64,777	9,704	16,642	586,762	100,251	100,251	100	146	429,862
Lakewood	7,000	64,825	0	719,065	32,701	62,769	262,534	81,766	1,631,309	172,924	172,924	100	566	1,082,893
Levy	9,000	0	0	50,677	4,092	37,412	25,839	33,492	209,200	30,562	0	0	69	144,059
Little Rock First	1,200	60,113	0	632,819	88,742	213,213	0	65,154	1,472,235	212,000	212,000	100	487	1,352,513
Mabelvale	6,000	0	0	36,527	4,875	56,219	0	0	181,352	28,444	28,444	100	81	122,901
Marks Chapel	100	0	0	4,420	150	1,700	0	100	15,310	2,999	0	0	0	15,000
Maumelle First	0	14,421	0	199,032	58,064	177,685	275,193	24,500	1,051,427	150,007	85,000	57	369	0
McCabe Chapel	0	0	0	6,500	1,200	13,426	12,681	0	53,950	6,786	6,786	100	26	0
Mount Pleasant - Little Rock	0	0	0	0	0	15,906	0	2,175	27,385	5,273	450	9	24	18,015
New Haven - Little Rock	0	0	0	0	500	3,500	0	0	13,066	1,866	1,866	100	6	0
North Little Rock First	0	0	0	305,450	51,256	241,192	49,403	42,066	1,008,240	163,749	117,831	72	410	579,763
North Pulaski	0	0	0	0	631	10,146	0	1,085	53,705	8,228	8,228	100	31	0
Oak Forest	0	17,220	0	0	3,629	40,311	0	0	146,758	23,477	23,477	100	0	70,000
Primrose	7,500	0	0	29,318	10,000	43,544	1,000	5,000	164,948	26,181	17,456	67	78	52,000
Pulaski Heights	26,000	30,580	0	1,443,906	261,940	420,855	932,893	185,406	4,268,625	486,185	486,185	100	1,295	1,935,672
Quapaw Quarter	0	0	0	52,053	4,658	92,584	11,176	198,339	491,093	44,912	2,466	5	104	147,615
Saint Andrew - Little Rock	0	0	0	12,347	5,968	33,783	9,571	33,290	120,971	17,040	2,400	14	60	0
Saint James - Little Rock	7,000	0	0	1,064,425	62,700	437,742	879,785	77,253	3,410,763	375,941	375,941	100	1,061	0
Saint Luke - Little Rock	0	0	0	38,320	4,388	33,350	0	0	146,464	25,212	25,212	100	81	104,957
Saint Paul - Little Rock	0	0	0	149,222	16,253	93,162	0	0	414,586	66,720	66,720	100	132	351,046
Saint Paul - Maumelle	0	0	0	15,470	6,187	15,326	22,853	0	119,685	15,705	3,000	19	55	0
Sweet Home - Little Rock	0	0	0	7,200	1,560	4,900	12,000	800	38,777	3,415	3,420	100	19	0
Sylvan Hills	0	0	0	80,741	7,786	48,539	9,501	0	227,413	46,407	12,802	28	139	165,787
Trinity - Little Rock	0	0	70,666	243,148	84,166	120,984	96,560	20,065	863,418	130,365	61,530	47	415	707,677
Trinity - North Little Rock	0	0	0	3,287	107	6,985	0	29,820	71,482	6,940	6,940	100	25	0
Wesley Chapel - Little Rock	0	0	0	15,000	13,711	34,817	31,369	5,232	177,972	25,358	25,358	100	278	0
Western Hills	0	0	0	32,202	1,288	53,073	0	0	134,130	25,801	12,932	50	60	97,241
White Memorial	0	0	0	5,200	560	9,000	0	1,100	43,829	7,441	3,704	50	12	38,000
Winfield	1,000	0	0	58,278	7,100	82,000	46,000	2,000	320,216	40,833	25,645	63	119	141,080
Central District	68,978	187,159	70,666	6,405,828	891,092	3,225,493	3,047,016	1,004,934	21,340,229	2,777,034	2,237,104	81	7,753	9,548,729

Central District Statistical Report December 31, 2011	Non-pledging Identified Givers	Received Unidentified Givers	Interest and Diidends	Sale of Church Assets	Building Use Fees	Fundraisers and Other Sources	Total Operating & Benev. Giving	Capital Campaigns	Memorial, Endowment, Bequests	Other Capital Sources and Projects	Other Directed Benevolent Giving Received	Total Capital & Special Projects	Received Equitable Compensation	Advance Special or Apportioned Funds Received	Other District or Conference Funding	Total District or Conference Funding
Amboy	79,170	1,870	0	0	0	1,039	82,079	0	4,609	4,316	1,055	9,980	0	0	2,019	2,019
Argenta	40,125	1,485	93	0	0	255	93,113	0	710	0	0	710	0	0	36,400	36,400
Asbury - Little Rock	142,916	6,446	0	0	720	56,781	1,056,472	0	49,476	0	1,733	51,209	0	0	0	0
Bethel - Jacksonville	48,986	2,401	0	0	0	0	51,387	0	1,850	0	463	2,313	0	0	0	0
CanvasCommunity	0	0	0	0	0	0	0	0	0	0	0	0	12,000	0	0	12,000
Duncan	700	0	0	0	0	4,000	14,700	0	0	0	200	200	0	0	5,000	5,000
Faith - Little Rock	141,791	1,500	0	0	0	850	144,141	0	600	0	20	620	0	0	0	0
FaithSpring	422,470	16,009	0	0	0	3,771	442,250	43,005	0	32,919	0	75,924	0	0	0	0
Gardner Memorial	72,264	834	4,611	0	0	2,349	275,369	0	21,012	0	2,213	23,225	0	0	3,040	3,040
Geyer Springs	26,988	0	3,498	0	0	0	149,918	0	5,439	0	16	5,455	0	0	1,375	1,375
Henderson	137,471	4,344	92	0	0	0	325,587	48,927	1,225	0	0	50,152	0	0	0	0
Highland Valley	229,757	6,924	697	0	835	27,053	725,180	200	39,500	3,189	4,253	47,142	0	0	0	0
Hoover	111,925	65,735	0	0	2,000	3,900	183,560	0	0	0	309	309	12,500	0	2,500	15,000
Hope Korean	41,620	8,624	0	0	0	3,900	54,144	0	0	0	0	0	6,000	0	5,000	11,000
Hunter - Little Rock	0	0	7,909	0	0	0	131,456	0	450	0	0	450	0	0	0	0
Jacksonville First	148,810	20,781	65	0	26,097	0	625,615	0	8,313	0	0	8,313	0	0	4,000	4,000
Lakewood	166,719	13,252	5,954	0	5,145	31,071	1,305,034	221,924	145,723	46,810	33,928	448,385	0	0	2,000	2,000
Levy	0	4,385	12	0	0	1,084	149,540	0	2,948	0	0	2,948	0	0	0	0
Little Rock First	108,586	11,495	795	3,766	67,339	0	1,544,494	0	318,781	0	1,799	320,580	0	0	0	0
Mabelvale	66,506	8,641	997	0	1,980	0	201,025	0	8,641	0	8,869	17,510	0	0	0	0
Marks Chapel	0	0	0	0	0	0	15,000	0	0	0	0	0	0	0	0	0
Maumelle First	856,161	0	158	0	1,594	1,299	859,212	167,653	8,555	0	0	176,208	0	0	0	0
McCabe Chapel	38,650	1,500	0	0	0	8,000	48,150	0	0	0	0	0	0	0	0	0
Mount Pleasant - Little Rock	0	2,240	0	0	1,500	3,775	25,530	0	1,495	0	0	1,495	0	0	0	0
New Haven - Little Rock	21,000	1,003	0	0	0	0	22,003	0	0	0	100	100	4,650	0	0	4,650
North Little Rock First	304,450	22,361	161	0	22,290	8,556	937,581	43,370	44,465	9,071	12,584	109,490	0	0	0	0
North Pulaski	63,769	0	0	0	120	0	63,889	0	0	0	295	295	0	0	0	0
Oak Forest	63,441	2,233	491	0	350	11,847	148,362	0	1,678	0	0	1,678	0	20,000	40,000	60,000
Primrose	142,784	26,488	783	0	350	0	222,405	0	3,990	0	3,410	7,400	0	0	0	0
Pulaski Heights	1,035,327	28,544	68,511	0	7,062	0	3,075,116	741,014	0	0	37,360	778,374	0	0	0	0
Quapaw Quarter	56,215	5,439	2,126	0	20,929	10,323	242,647	37,700	25,000	122,267	0	184,967	0	0	10,000	10,000
Saint Andrew - Little Rock	52,952	1,385	0	0	19,800	11,307	85,444	0	6,270	38,120	50	44,440	0	0	0	0
Saint James - Little Rock	2,433,831	56,835	0	0	9,345	193	2,500,204	747,977	23,287	92,044	65,590	928,898	0	0	0	0
Saint Luke - Little Rock	17,561	902	2	5,395	775	0	129,592	0	9,090	0	667	9,757	6,000	0	0	6,000
Saint Paul - Little Rock	51,161	2,060	0	0	0	0	404,267	65,322	13,480	0	44,634	123,436	0	0	0	0
Saint Paul - Maumelle	106,826	0	0	0	50	6,735	113,611	10,463	2,740	0	406	13,609	0	0	0	0
Sweet Home - Little Rock	44,839	6,818	0	0	0	4,363	56,020	0	0	0	0	0	6,080	0	8,975	15,055
Sylvan Hills	78,875	2,068	78	0	565	7,529	254,902	0	5,675	0	4,860	10,535	0	0	0	0
Trinity - Little Rock	134,924	7,551	371	0	1,958	0	852,481	0	13,734	0	12,986	26,720	0	0	0	0
Trinity - North Little Rock	34,478	487	1,003	0	2,705	682	39,355	0	1,130	7,456	185	8,771	0	0	0	0
Wesley Chapel - Little Rock	199,168	12,366	0	0	500	2,300	214,334	24,575	0	0	2,100	26,675	0	0	0	0
Western Hills	24,604	2,061	0	0	260	7,160	131,326	0	1,635	0	215	1,850	0	0	0	0
White Memorial	0	0	0	0	0	2,000	40,000	0	0	0	0	0	0	0	0	0
Winfield	130,000	1,372	200	0	9,217	1,200	283,069	0	3,930	10,316	0	14,246	9,000	0	0	9,000
Central District	7,877,820	358,439	98,607	9,161	203,486	223,322	18,319,564	2,152,130	775,431	366,508	240,300	3,534,369	56,230	20,000	120,309	196,539

North District Statistical Report December 31, 2011	Pastor Name	Total Full Members Close 2010	Received Profession Of Faith	Received By Affirmation	Correct Previous Year by Addition	Received by Transfer	Received From Other Denomination	Removed By Charge Conference	Withdrawn	Correct Previous Year by Subtraction	Removed By Transfer	Removed To Other Denom.	Removed by Death	Total Full Members Close 2011
Alpena	Les Bailey	74	0	0	0	1	0	0	0	0	0	0	2	73
Antioch	Jim Gilliam	30	0	0	1	0	0	0	0	0	0	0	0	31
Asbury, Batesville - CLOSED		26	0	0	0	0	0	0	0	0	26	0	0	0
Ash Flat	Larry Morris	93	3	0	0	0	1	0	0	0	2	0	0	95
Bald Knob	Treva Mills	115	0	0	0	3	0	0	0	0	0	0	4	114
Batesville First	Robert Burton	1,089	17	0	0	2	3	0	0	0	6	1	7	1,097
Bear Creek	Roger B Hook	74	1	0	0	0	2	0	0	0	0	0	2	75
Beebe	Russell Edward Hull	544	10	0	0	1	15	0	0	0	1	3	9	557
Bellefonte	Mark Donald	22	0	0	0	0	0	0	0	0	0	0	4	18
Bergman		28	0	0	0	0	0	0	0	0	0	0	1	27
Bethesda Campground	Donna Alberts	103	0	0	0	0	2	0	0	0	0	0	1	104
Bradford	William P. Mills	42	2	0	0	0	1	0	0	0	0	0	1	44
Bull Shoals	Donnie Hudson	304	1	0	0	1	3	0	0	0	6	0	2	301
Calico Rock	Michael Andrew Smith	139	0	0	0	3	0	0	0	0	1	0	2	139
Camp	James (J.R.) McElhannon	17	0	0	0	0	0	0	0	0	0	0	0	17
Cave City	Roger B Hook	180	2	0	0	2	1	0	0	0	0	0	2	183
Cedar Grove - Floral	Aline Cantrell McCracken	18	0	0	0	0	0	0	0	0	0	0	1	17
Cedar Grove - Yellville	Donald M Cremer	34	0	0	0	0	0	0	0	0	0	0	0	34
Central Ave - Batesville	Paul Seay	441	2	0	0	9	7	0	0	0	0	0	5	454
Cherokee Village	Thomas DeWeese	413	0	0	0	0	2	3	0	0	4	12	15	381
Clinton	Vaughn Marsden	418	0	1	0	0	1	0	0	0	2	0	7	411
Concord - Concord	James D Wheeler	32	0	0	0	0	0	0	0	1	0	0	0	31
Corinth	Robert Kegerize	8	0	0	0	0	0	0	1	1	0	0	1	5
Cornerstone - Pleasants Plains	James D Wheeler	38	0	0	0	0	0	0	1	0	0	0	0	37
Cushman	Donna Alberts	69	0	0	0	0	0	0	0	19	0	0	0	50
Damascus	William Grothe	25	0	0	0	0	0	0	0	0	0	0	2	23
Desha	James D Wheeler	137	1	0	0	0	3	0	0	0	0	0	3	138
Diamond City	Patricia Bodenhamer	61	0	0	0	0	3	0	0	0	0	0	1	63
Dogwood	Terry Kai Haley	32	0	0	0	0	0	0	0	0	0	0	1	31
Ellis Chapel - Searcy	Gilliam Sills	4	0	0	0	0	0	0	0	0	0	0	0	4
Emory Chapel	Jimmy J. Mosby	32	0	0	0	0	0	0	0	0	0	0	0	32
Evening Shade	Larry Morris	37	2	0	0	1	1	0	0	0	0	2	0	39
Everton	Sandra Garrett	39	0	0	0	0	0	0	0	0	0	0	0	39

North District Statistical Report December 31, 2011	Pastor Name	Total Full Members Close 2010	Received Profession Of Faith	Received By Affirmation	Correct Previous Year by Addition	Received by Transfer	Received From Other Denomination	Removed By Charge Conference	Withdrawn	Correct Previous Year by Subtraction	Removed By Transfer	Removed To Other Denom.	Removed by Death	Total Full Members Close 2011
Fairfield Bay	Paul Strang	266	1	0	0	0	2	0	8	5	7	1	13	235
Fairview - Mountain Home	James Jimmie F Snow	47	0	0	0	5	1	0	0	0	2	0	1	50
Floyd	Robert Mark Quick	69	1	0	0	0	0	0	0	0	0	0	2	68
Forrest Chapel - Brockwell	Loye Vern Mason	14	0	0	0	0	0	0	0	0	0	0	0	14
Garner	Ron Barrentine	16	0	0	0	0	0	2	0	0	0	0	0	14
Griffithville	Terry Kai Haley	24	0	0	0	0	0	0	0	0	0	0	0	24
Guion	John Adams	18	0	0	0	0	0	0	0	0	0	0	0	18
Gum Springs - Searcy	Jim Bradberry	2	0	0	0	0	0	0	0	0	0	0	1	1
Hardy	Brien Nix Hall	248	53	0	0	4	7	0	0	0	0	0	3	309
Harmony - Searcy	Jim Gilliam	28	0	0	0	0	2	0	0	0	2	0	1	27
Harrison First	John D. Darnall	617	2	0	0	3	1	0	0	0	4	2	9	608
Hazel Edwards Memorial	Robert Stanley Ernest	113	0	0	0	1	6	0	0	48	0	0	4	68
Heber Springs	Thomas Toombs	1,433	26	0	0	17	20	0	5	0	11	10	20	1,450
Higginson - Closed		13	0	0	0	0	0	0	0	0	13	0	0	0
Holiday Hills	C. Daniel Brand	143	2	0	7	1	3	6	0	0	3	0	9	138
Horseshoe Bend	Nancy Cameron	158	2	0	160	2	0	39	0	121	1	0	4	157
Jamestown	James D Wheeler	26	0	0	0	0	0	0	0	0	0	0	1	25
Jasper	Larry M Acton	80	1	0	0	0	0	0	0	0	0	0	1	80
Judsonia	James Robert Wilson	65	0	0	0	0	0	0	0	0	2	0	1	62
Kensett	James Robert Wilson	53	0	0	0	0	0	0	0	0	0	0	1	52
Leslie	Cheryl Jean Cook Baker	117	1	1	5	2	0	0	0	0	5	0	1	120
Mammoth Spring	James (J.R.) McElhannon	67	4	0	0	2	0	0	0	0	2	0	2	69
Marshall	Cheryl Jean Cook Baker	94	2	0	0	0	0	0	2	0	0	0	0	94
McRae	Gilliam Sills	29	1	0	0	1	1	0	0	0	0	3	2	27
Melbourne	Donna Alberts	102	0	0	0	1	0	0	0	6	2	0	0	95
Moorefield	Lavon Bloodworth	41	0	0	0	0	0	0	0	0	0	0	0	41
Mount Pisgah - Searcy	David Doyle	34	0	0	0	0	0	0	0	0	0	0	2	32
Mount Pleasant - Quitman	Harold Moore	36	0	0	0	0	1	0	0	0	0	0	0	37
Mountain Home First	Rodney G. Steele	1,101	17	0	0	19	38	5	0	0	12	1	17	1,140
Mountain View First	Ronnie Newberry	337	10	0	0	4	5	0	3	0	3	0	3	347
Newport First	John Bradley Elrod	322	2	0	0	0	1	0	0	0	1	0	6	318
Norfork	Terrance A. Moser	48	0	0	0	1	2	0	0	0	0	0	0	51

North District Statistical Report December 31, 2011	Pastor Name	Total Full Members Close 2010	Received Profession Of Faith	Received By Affirmation	Correct Previous Year by Addition	Received by Transfer	Received From Other Denomination	Removed By Charge Conference	Withdrawn	Correct Previous Year by Subtraction	Removed By Transfer	Removed To Other Denom.	Removed by Death	Total Full Members Close 2011
Oak Grove - Searcy		62	0	0	0	0	0	0	0	0	0	0	2	60
Oak Ridge	Lavon Bloodworth	17	0	0	0	0	4	0	0	0	0	0	1	20
Oil Trough	Robert Stanley Ernest	61	0	0	0	0	1	0	0	5	0	0	0	57
Omaha	Patricia Bodenhamer	21	0	0	0	0	6	0	0	1	0	0	0	26
Oxford	Bobby Coleman	48	0	0	0	0	0	0	0	0	0	0	1	47
Pangburn	David Doyle	60	1	0	0	0	0	0	0	0	0	0	0	61
Pleasant Plains	William P. Mills	35	0	0	0	1	0	0	0	0	0	5	0	31
Pleasant Ridge	Donald M Cremer	23	0	0	0	0	0	0	0	0	0	0	2	21
Powell's Chapel	Robert Kegerize	7	0	0	0	0	0	0	0	2	0	0	1	4
Quitman	David Caswell	67	6	0	2	0	0	0	0	0	0	0	0	75
Rose Bud	Kathy DeBusk	66	0	0	0	0	0	0	0	0	0	0	1	65
Russell	Treva Mills	82	0	0	0	1	0	0	0	0	0	0	1	82
Saint James - Mountain View	Ronnie Newberry	52	3	0	0	0	0	0	0	0	0	0	1	54
Saint Paul - Searcy	Mary Hilliard	433	10	0	0	6	4	13	0	0	2	8	3	427
Saint Paul's - Harrison	Mark Donald	61	4	0	0	6	0	0	0	0	0	0	2	69
Salem - Salem	Robert Daniel Partlow	160	0	0	0	1	0	0	0	0	0	0	0	161
Searcy First	Keith Goza	955	18	0	0	9	5	0	0	0	7	5	25	950
Sharp	Jerry Lumpkin	60	2	0	0	0	0	0	0	2	0	0	0	60
Shirley	John Hiegel	24	0	0	0	0	0	0	0	0	0	0	1	23
Sidney		6	0	0	0	0	0	0	0	0	0	0	0	6
Southside	James T Pierce	68	0	0	0	0	0	0	1	0	0	0	1	66
Spring Creek	Michael Andrew Smith	40	0	0	0	1	0	0	0	0	0	0	2	39
Stoney Point	Robert Mark Quick	80	0	0	0	1	2	0	0	0	2	0	1	80
Swifton	Donald Lewert	65	4	0	0	1	1	0	0	5	0	3	0	63
Tuckerman	Donald Lewert	175	2	0	0	0	0	0	0	35	0	0	5	137
Umsted Memorial	Jimmy J. Mosby	27	0	0	0	0	0	0	0	0	0	0	1	26
Valley Springs	Sandra Garrett	29	4	0	0	1	0	0	0	0	0	0	0	34
Valley View	Mark Donald	12	3	0	15	0	0	0	0	15	0	0	0	15
Viola	Robert Daniel Partlow	21	0	0	0	0	0	0	0	0	0	0	0	21
Wesley - Cotter	Terrance A. Moser	98	0	0	0	0	4	0	0	9	0	0	5	88
Wild Cherry	Marty Sanders	5	0	0	0	0	0	0	0	0	0	0	0	5
Wiseman	Nancy Cameron	9	0	0	0	0	0	0	0	0	0	0	0	9
Yellville	Donnie Hudson	116	0	0	0	2	0	0	0	5	4	0	1	108
North District	Charles Settle	13,524	223	2	190	116	162	68	21	280	133	56	234	13,425

North District Statistical Report December 31, 2011	Asian	African American Black	Hispanic	Native American	Pacific Islander	White	Multi-Racial	Female Members	Male Members	Avg. Attend Weekly Worship	Baptisms	Preparatory Roll	Constituent Roll	Enrolled Confirm. Classes	Christian Formation Children	Christian Formation Youth	Christian Formation Young Adults	Christian Formation Adults Other	Total Christian Formation Members
Alpena	0	0	0	0	0	73	0	47	26	45	0	0	0	0	6	3	0	18	27
Antioch	0	0	0	0	0	31	0	17	14	20	0	0	0	0	5	8	1	6	20
Asbury, Batesville - CLOSED	0	0	0	0	0	0	0	0	0	0	0	0	0	0	0	0	0	0	0
Ash Flat	0	0	0	0	0	95	0	50	45	48	3	0	0	0	6	0	0	0	6
Bald Knob	0	0	0	0	0	113	1	46	68	48	2	2	0	2	7	4	0	24	35
Batesville First	1	1	0	0	0	1,093	2	552	545	260	5	5	0	9	87	16	20	107	230
Bear Creek	0	0	0	0	0	75	0	42	33	36	1	2	0	0	5	4	0	38	47
Beebe	0	0	0	1	1	553	2	303	254	211	9	40	120	8	35	60	19	76	190
Bellefonte	0	0	0	0	0	18	0	9	9	10	0	0	4	0	0	0	0	0	0
Bergman	0	0	0	0	0	27	0	15	12	20	0	0	0	0	3	2	0	9	14
Bethesda Campground	0	0	0	0	0	104	0	54	50	40	0	0	50	0	6	7	4	40	57
Bradford	0	0	0	0	0	44	0	22	22	25	2	0	13	4	0	4	0	12	16
Bull Shoals	1	0	0	1	0	299	0	187	114	89	1	0	0	0	4	8	0	0	12
Calico Rock	0	0	0	0	0	139	0	78	61	76	1	11	38	0	11	13	7	22	53
Camp	0	0	0	0	0	17	0	8	9	11	0	0	10	0	0	0	0	0	0
Cave City	0	0	0	0	0	183	0	106	77	79	2	0	0	0	6	18	16	47	87
Cedar Grove - Floral	0	0	0	0	0	17	0	9	8	12	0	0	0	0	2	0	0	3	5
Cedar Grove - Yellville	0	0	0	0	0	34	0	22	12	30	0	0	0	0	0	0	0	0	0
Central Ave - Batesville	0	0	0	0	0	452	2	267	187	125	5	0	40	2	17	8	7	115	147
Cherokee Village	1	0	0	1	0	379	0	204	177	197	0	10	65	0	10	6	0	40	56
Clinton	0	0	0	0	0	411	0	240	171	96	4	33	31	0	9	4	3	43	59
Concord - Concord	0	0	0	0	0	31	0	18	13	23	0	0	0	0	0	0	0	0	0
Corinth	0	0	0	0	0	5	0	3	2	5	0	0	0	0	0	0	0	0	0
Cornerstone - Pleasants Plains	0	0	0	0	0	37	0	21	16	18	0	0	0	0	0	0	0	0	0
Cushman	0	0	0	0	0	50	0	33	17	15	0	0	20	0	6	6	1	5	18
Damascus	0	0	0	0	0	23	0	15	8	26	0	0	11	0	3	2	0	10	15
Desha	0	0	0	0	0	138	0	75	63	46	0	0	0	0	0	0	0	0	0
Diamond City	0	1	0	0	0	62	0	38	25	47	0	0	26	0	0	0	0	25	25
Dogwood	0	0	0	0	0	31	0	16	15	20	1	0	0	0	0	0	0	0	0
Ellis Chapel - Searcy	0	0	0	0	0	4	0	2	2	5	0	0	0	0	0	0	0	0	0
Emory Chapel	0	32	0	0	0	0	0	24	8	12	0	0	0	0	6	1	2	6	15
Evening Shade	0	0	0	0	0	39	0	25	14	25	2	0	0	0	0	0	0	0	0
Everton	0	0	0	0	0	39	0	24	15	18	0	0	0	0	0	2	0	7	9

North District Statistical Report December 31, 2011	Asian	African American Black	Hispanic	Native American	Pacific Islander	White	Multi-Racial	Female Members	Male Members	Avg. Attend Weekly Worship	Baptisms	Preparatory Roll	Constituent Roll	Enrolled Confirm. Classes	Christian Formation Children	Christian Formation Youth	Christian Formation Young Adults	Christian Formation Adults Other	Total Christian Formation Members
Fairfield Bay	0	0	0	0	0	235	0	140	95	110	0	1	38	0	2	5	0	60	67
Fairview - Mountain Home	0	0	0	0	0	50	0	27	23	30	1	0	23	0	8	10	0	12	30
Floyd	0	1	0	1	0	64	2	41	27	50	0	0	10	0	9	7	3	30	49
Forrest Chapel - Brockwell	0	0	0	0	0	14	0	7	7	8	0	0	0	0	0	0	0	0	0
Garner	0	0	0	0	0	14	0	7	7	6	0	0	5	0	0	0	0	0	0
Griffithville	0	0	0	0	0	24	0	12	12	16	1	1	0	0	0	0	0	0	0
Guion	0	0	0	0	0	18	0	9	9	17	0	0	0	0	0	0	0	0	0
Gum Springs - Searcy	0	0	0	0	0	1	0	1	0	1	0	0	0	0	0	0	0	0	0
Hardy	0	3	2	0	0	298	6	156	153	135	10	3	26	2	26	30	32	69	157
Harmony - Searcy	0	2	0	0	0	25	0	16	11	19	0	0	0	0	3	4	0	0	7
Harrison First	1	0	0	0	0	607	0	326	282	214	3	36	51	2	30	25	29	117	201
Hazel Edwards Memorial	0	0	0	0	0	68	0	37	31	27	1	1	0	0	4	0	2	12	18
Heber Springs	0	0	0	0	0	1,450	0	796	654	573	16	272	0	7	121	152	0	275	548
Higginson - Closed	0	0	0	0	0	0	0	0	0	0	0	0	0	0	0	0	0	0	0
Holiday Hills	0	0	0	0	0	138	0	90	48	101	1	0	4	0	2	0	7	78	87
Horseshoe Bend	0	0	0	0	0	157	0	104	53	65	1	1	17	0	0	0	0	0	0
Jamestown	0	0	0	0	0	25	0	14	11	10	0	0	0	0	0	0	0	0	0
Jasper	0	0	0	0	0	80	0	41	39	32	0	0	0	0	0	0	0	0	0
Judsonia	0	0	0	0	0	62	0	21	41	17	0	0	0	0	5	0	0	10	15
Kensett	0	0	0	0	0	52	0	26	26	27	0	0	0	0	4	3	0	19	26
Leslie	0	0	1	0	0	119	0	61	59	54	5	18	8	0	35	15	4	20	74
Mammoth Spring	0	0	0	0	0	69	0	33	36	33	0	0	30	0	0	0	0	8	8
Marshall	0	0	0	0	0	94	0	51	43	30	1	1	5	3	2	4	0	15	21
McRae	0	0	0	0	0	27	0	19	8	26	1	0	0	0	12	1	0	8	21
Melbourne	0	0	0	0	0	95	0	60	35	32	0	0	20	0	3	1	3	12	19
Moorefield	0	0	0	0	0	41	0	26	15	19	1	4	6	0	0	0	0	10	10
Mount Pisgah - Searcy	0	0	0	0	0	32	0	18	14	18	0	0	0	0	0	0	0	0	0
Mount Pleasant - Quitman	0	0	0	0	0	37	0	24	13	17	0	0	0	0	0	0	0	0	0
Mountain Home First	0	0	3	0	0	1,137	0	630	510	557	9	64	108	0	112	51	20	170	353
Mountain View First	2	0	1	0	0	344	0	190	157	170	2	40	120	8	15	12	3	71	101
Newport First	3	0	0	0	0	315	0	168	150	92	3	9	11	0	12	6	3	44	65
Norfork	0	0	0	0	0	51	0	33	18	25	0	0	0	0	0	0	0	20	20

North District Statistical Report December 31, 2011	Asian	African American Black	Hispanic	Native American	Pacific Islander	White	Multi-Racial	Female Members	Male Members	Avg. Attend Weekly Worship	Baptisms	Preparatory Roll	Constituent Roll	Enrolled Confirm. Classes	Christian Formation Children	Christian Formation Youth	Christian Formation Young Adults	Christian Formation Adults Other	Total Christian Formation Members
Oak Grove - Searcy	0	0	0	0	0	60	0	36	24	24	0	1	30	0	10	0	0	14	24
Oak Ridge	0	0	0	0	0	20	0	9	11	17	0	0	0	0	0	0	0	0	0
Oil Trough	0	0	0	0	0	56	1	36	21	32	0	0	0	0	2	3	0	12	17
Omaha	0	0	0	0	0	26	0	17	9	20	0	0	0	0	0	0	0	5	5
Oxford	0	0	0	0	0	47	0	27	20	43	0	0	0	0	7	5	6	8	26
Pangburn	0	0	0	0	0	61	0	35	26	38	0	0	0	0	0	0	0	0	0
Pleasant Plains	0	0	0	0	0	31	0	17	14	21	0	0	0	0	0	1	0	15	16
Pleasant Ridge	0	0	0	0	0	21	0	11	10	20	0	0	0	0	1	0	0	0	1
Powell's Chapel	0	0	0	0	0	4	0	3	1	6	0	0	0	0	0	0	0	0	0
Quitman	0	1	0	0	0	74	0	45	30	44	0	0	0	0	7	20	0	0	27
Rose Bud	0	0	0	0	0	65	0	35	30	31	0	0	16	0	0	0	0	0	0
Russell	0	0	0	0	0	82	0	49	33	17	0	0	0	0	0	2	0	4	6
Saint James - Mountain View	0	0	0	1	0	53	0	30	24	32	2	8	10	2	4	3	0	9	16
Saint Paul - Searcy	1	0	2	0	0	424	0	228	199	266	2	0	0	8	45	35	10	60	150
Saint Paul's - Harrison	0	0	0	0	0	69	0	38	31	52	1	0	10	0	4	4	0	0	8
Salem - Salem	0	0	0	0	0	161	0	81	80	60	2	0	8	0	15	2	9	50	76
Searcy First	0	0	0	0	0	950	0	605	345	401	16	50	70	17	91	80	51	403	625
Sharp	0	0	0	0	0	60	0	42	18	24	1	0	0	0	5	0	0	6	11
Shirley	0	0	0	0	0	23	0	14	9	30	0	0	0	0	4	1	0	18	23
Sidney	0	0	0	0	0	6	0	3	3	5	0	0	0	0	0	0	0	0	0
Southside	0	0	0	0	0	66	0	40	26	53	0	8	28	0	5	0	4	14	23
Spring Creek	0	0	0	0	0	39	0	24	15	20	0	0	0	2	6	2	0	6	14
Stoney Point	0	0	0	0	0	80	0	41	39	45	1	5	0	0	12	6	3	22	43
Swifton	0	0	0	0	0	63	0	40	23	29	4	0	0	0	0	0	0	0	0
Tuckerman	0	0	0	0	0	137	0	77	60	65	0	0	0	0	10	7	3	21	41
Umsted Memorial	0	0	0	0	0	26	0	14	12	17	0	0	0	0	0	0	0	7	7
Valley Springs	0	0	0	0	0	34	0	16	18	29	0	3	12	10	5	8	1	26	40
Valley View	0	0	0	0	0	15	0	9	6	21	0	0	2	0	0	0	0	0	0
Viola	0	0	0	0	0	21	0	13	8	16	1	0	0	0	0	0	0	3	3
Wesley - Cotter	0	0	0	0	0	88	0	55	33	45	3	0	0	0	0	0	0	10	10
Wild Cherry	0	0	0	0	0	5	0	3	2	24	0	19	0	0	1	1	0	20	22
Wiseman	0	0	0	0	0	9	0	6	3	8	0	0	0	0	0	0	0	10	10
Yellville	0	0	0	0	0	108	0	57	51	36	0	0	0	0	4	0	1	10	15
North District	10	41	9	5	1	13,343	16	7,512	5,913	5,860	127	648	1,096	86	877	682	274	2,466	4,299

North District Statistical Report December 31, 2011	Sunday School Avg. Attendance	Discipleship Participants	VBS Participants	On-going Classes for Learning	Other On-going Classes for Learning	Short-term Classes and Groups	UMM Members	UMM Amount Paid For Projects	UMW Members	UMW Amount Paid For Projects	UMVIM Teams Sent	UMVIM Team Participants	Other Mission Teams Sent	Other Mision Teams Participants	Community Ministries for Daycare and/or education	Persons Served By Community Ministries for Daycare and/or Education Ministries
Alpena	19	22	0	4	1	0	0	0	15	851	0	0	0	0	0	0
Antioch	12	0	15	3	3	0	0	0	0	0	0	0	0	0	0	0
Asbury, Batesville - CLOSED	0	0	0	0	0	0	0	0	0	0	0	0	0	0	0	0
Ash Flat	8	15	12	1	1	0	0	0	0	0	0	0	0	0	0	0
Bald Knob	15	0	0	4	4	0	18	300	12	750	0	0	0	0	0	0
Batesville First	143	15	140	8	45	7	17	5,465	28	1,568	0	0	0	0	2	80
Bear Creek	34	0	0	4	2	0	0	0	0	0	0	0	0	0	0	0
Beebe	93	39	105	12	10	11	26	500	81	8,187	0	0	5	35	1	60
Bellefonte	0	0	0	0	0	1	0	0	0	0	0	0	0	0	0	0
Bergman	10	0	0	2	0	0	0	0	0	0	0	0	2	7	0	0
Bethesda Campground	28	0	30	23	0	0	15	2,000	18	4,000	0	0	0	0	0	0
Bradford	12	0	25	0	0	0	0	0	0	0	0	0	0	0	0	0
Bull Shoals	11	0	70	3	0	0	12	2,300	15	5,049	0	0	0	0	0	0
Calico Rock	32	0	26	7	0	2	15	0	21	5,238	0	0	1	6	0	0
Camp	0	0	0	0	0	0	0	0	0	0	0	0	0	0	0	0
Cave City	24	0	0	3	0	3	0	0	0	0	0	0	0	0	0	0
Cedar Grove - Floral	5	0	0	0	0	0	0	0	0	0	0	0	0	0	0	0
Cedar Grove - Yellville	0	0	0	0	0	0	0	0	0	0	0	0	0	0	0	0
Central Ave - Batesville	75	30	50	8	2	3	32	3,047	48	1,746	0	0	0	0	0	0
Cherokee Village	46	0	31	6	1	6	32	3,000	95	10,392	0	0	0	2	1	75
Clinton	41	0	48	7	1	1	18	600	61	27,305	0	0	0	0	0	0
Concord - Concord	10	0	0	1	0	0	0	0	0	0	0	0	0	0	0	0
Corinth	0	0	0	0	0	0	0	0	0	0	0	0	0	0	0	0
Cornerstone - Pleasants Plains	10	0	0	0	0	0	0	0	0	0	0	0	0	0	0	0
Cushman	8	4	0	3	1	0	0	0	10	2,000	0	0	0	0	0	0
Damascus	14	0	6	2	1	0	0	0	0	0	0	0	0	0	0	0
Desha	24	0	30	0	0	0	8	0	10	0	0	0	0	0	0	0
Diamond City	15	0	0	1	1	4	0	0	16	1,272	0	0	2	40	8	0
Dogwood	0	0	0	0	0	0	0	0	0	0	0	0	0	0	0	0
Ellis Chapel - Searcy	0	0	0	0	0	0	0	0	0	0	0	0	0	0	0	0
Emory Chapel	6	7	6	1	1	1	1	0	6	175	0	0	0	0	0	0
Evening Shade	10	0	0	2	1	0	0	0	0	0	0	0	0	0	0	0
Everton	7	0	0	1	0	0	0	0	6	196	0	0	0	0	0	0

North District Statistical Report December 31, 2011	Sunday School Avg. Attendance	Discipleship Participants	VBS Participants	On-going Classes for Learning	Other On-going Classes for Learning	Short-term Classes and Groups	UMM Members	UMM Amount Paid For Projects	UMW Members	UMW Amount Paid For Projects	UMVIM Teams Sent	UMVIM Team Participants	Other Mission Teams Sent	Other Mision Teams Participants	Community Ministries for Daycare and/or education	Persons Served By Community Ministries for Daycare and/or Education Ministries
Fairfield Bay	6	0	54	5	1	0	0	0	26	1,590	1	3	0	0	3	0
Fairview - Mountain Home	30	0	17	4	0	0	0	0	5	0	0	0	0	0	0	0
Floyd	11	0	15	2	0	1	0	0	23	2,500	0	0	1	2	0	0
Forrest Chapel - Brockwell	8	0	0	0	0	0	0	0	0	0	0	0	0	0	0	0
Garner	6	0	0	0	0	0	0	0	0	0	0	0	0	0	0	0
Griffithville	0	0	0	0	0	0	0	0	12	0	0	0	0	0	0	0
Guion	0	0	0	0	0	0	0	0	0	0	0	0	0	0	0	0
Gum Springs - Searcy	0	0	0	0	0	0	0	0	0	0	0	0	0	0	0	0
Hardy	69	48	140	20	5	6	0	0	40	8,000	0	0	25	126	6	10
Harmony - Searcy	17	0	15	2	1	0	0	0	0	0	0	0	0	0	0	0
Harrison First	145	35	90	12	6	6	28	4,000	41	3,600	1	7	7	45	6	140
Hazel Edwards Memorial	14	12	55	2	1	0	0	0	0	0	0	0	0	4	0	0
Heber Springs	253	60	140	20	14	7	22	0	106	0	1	10	1	95	1	25
Higginson - Closed	0	0	0	0	0	0	0	0	0	0	0	0	0	0	0	0
Holiday Hills	20	40	30	2	4	4	25	800	27	3,000	1	2	2	3	1	10
Horseshoe Bend	12	0	0	1	0	0	0	0	34	500	0	0	0	0	0	0
Jamestown	6	0	0	1	0	0	0	0	0	0	0	0	0	0	0	0
Jasper	0	0	0	0	0	0	0	0	0	0	0	0	0	0	0	0
Judsonia	0	0	0	1	1	0	0	0	0	0	0	0	0	0	0	0
Kensett	14	0	0	1	0	0	9	0	10	147	0	0	0	0	0	0
Leslie	30	0	40	4	2	1	0	0	22	1,200	0	0	0	0	1	32
Mammoth Spring	0	0	0	0	0	0	0	0	0	0	0	0	0	0	0	0
Marshall	14	0	0	3	0	2	0	0	0	0	0	0	0	0	0	0
McRae	11	0	8	2	0	0	0	0	0	0	0	0	0	0	0	0
Melbourne	8	6	12	2	1	0	2	0	14	269	0	0	0	0	0	0
Moorefield	10	0	0	1	0	0	0	0	0	0	0	0	0	0	0	0
Mount Pisgah - Searcy	18	0	0	0	0	0	0	0	0	0	0	0	0	0	0	0
Mount Pleasant - Quitman	4	0	0	0	0	0	0	0	0	0	0	0	0	0	0	0
Mountain Home First	149	320	160	12	30	25	20	913	97	600	2	30	11	196	1	25
Mountain View First	75	0	55	8	0	3	5	0	37	1,637	2	18	0	0	0	0
Newport First	41	0	38	6	0	4	17	0	24	890	0	0	1	7	0	0
Norfork	5	0	0	1	1	1	0	0	12	0	0	0	0	0	0	0

North District Statistical Report December 31, 2011	Sunday School Avg. Attendance	Discipleship Participants	VBS Participants	On-going Classes for Learning	Other On-going Classes for Learning	Short-term Classes and Groups	UMM Members	UMM Amount Paid For Projects	UMW Members	UMW Amount Paid For Projects	UMVIM Teams Sent	UMVIM Team Participants	Other Mission Teams Sent	Other Mision Teams Participants	Community Ministries for Daycare and/or education	Persons Served By Community Ministries for Daycare and/or Education Ministries
Oak Grove - Searcy	10	0	24	0	4	2	0	0	0	0	0	0	0	0	0	0
Oak Ridge	0	0	0	0	0	0	0	0	0	0	0	0	0	0	0	0
Oil Trough	10	8	30	1	0	1	0	0	0	0	0	0	0	5	0	0
Omaha	0	0	0	0	0	0	0	0	0	0	0	0	0	0	0	0
Oxford	16	0	0	0	0	0	0	0	0	0	0	0	0	0	0	0
Pangburn	25	0	0	0	0	0	0	0	3	0	0	0	0	0	0	0
Pleasant Plains	12	0	25	1	1	0	0	0	0	0	0	0	0	0	0	0
Pleasant Ridge	0	0	0	0	0	0	0	0	0	0	0	0	0	0	0	0
Powell's Chapel	5	0	0	0	0	0	0	0	0	0	0	0	0	0	0	0
Quitman	17	0	0	0	0	0	0	0	0	0	0	0	0	0	0	0
Rose Bud	12	0	0	2	0	0	6	0	6	200	0	0	0	0	0	0
Russell	0	0	0	0	3	0	2	0	2	0	0	0	0	0	0	0
Saint James - Mountain View	9	9	36	2	1	0	0	0	0	0	0	0	0	0	0	0
Saint Paul - Searcy	152	18	125	14	23	4	57	3,500	68	1,835	0	0	3	0	2	114
Saint Paul's - Harrison	26	0	0	3	0	1	0	0	15	775	0	1	0	0	0	0
Salem - Salem	28	0	83	2	2	3	8	160	22	3,230	0	0	1	6	0	0
Searcy First	251	68	203	17	16	14	0	0	51	5,271	0	0	2	64	4	124
Sharp	8	0	0	5	0	0	0	0	0	0	0	0	0	0	0	0
Shirley	3	0	0	0	0	0	0	0	0	0	0	0	0	0	0	0
Sidney	0	0	0	0	0	0	0	0	0	0	0	0	0	0	0	0
Southside	23	0	9	4	1	0	2	0	15	1,000	0	0	0	1	0	0
Spring Creek	12	0	3	2	0	0	4	0	3	0	0	0	0	2	0	0
Stoney Point	20	0	15	4	2	1	0	0	0	0	0	0	0	1	0	0
Swifton	0	0	0	0	0	0	0	0	9	629	0	0	0	0	0	0
Tuckerman	15	10	55	2	1	1	14	0	22	0	0	0	0	0	0	0
Umsted Memorial	6	0	4	7	1	0	3	0	8	400	0	0	0	0	0	0
Valley Springs	21	0	0	3	3	0	0	0	0	0	0	0	0	0	0	0
Valley View	0	0	0	0	0	0	0	0	0	0	0	0	0	0	0	0
Viola	0	0	0	0	1	0	0	0	0	0	0	0	0	0	0	0
Wesley - Cotter	10	10	10	1	1	1	0	0	10	750	0	0	0	0	0	0
Wild Cherry	22	0	0	2	2	0	0	0	0	0	0	0	0	0	0	0
Wiseman	10	0	0	0	0	0	0	0	0	0	0	0	0	0	0	0
Yellville	6	0	24	3	0	0	0	0	0	0	0	0	0	0	0	0
North District	2,417	776	2,109	293	204	127	418	26,585	1,206	106,752	8	71	64	647	37	695

North District Statistical Report December 31, 2011	Community Ministries for Outreach, Justice and Mercy	Persons Served by Outreach, Justice and Mercy Ministries	Value of Church Land, Build, Equip.	Value of Other Assets	Debt on Assets	Other Debt	District Apport.	Paid to District	Paid Directly to UM Causes	Paid to Non-United Methodist Causes	Paid Conf. Health Ins. Premiums	Pastor's Salary Paid	Assoc. Pastor's Salary	Utilities & Other Housing	Pastor & Assoc Reimburse
Alpena	3	650	90,000	120,350	0	0	187	187	638	400	0	7,620	0	0	0
Antioch	1	14	120,000	124,758	0	0	203	0	0	240	0	3,400	0	3,600	0
Asbury, Batesville - CLOSED	0	0	0	0	0	0	0	0	0	0	0	0	0	0	0
Ash Flat	0	0	125,000	10,000	1,750	0	257	257	2,490	7,384	0	13,004	0	0	0
Bald Knob	1	347	505,000	26,986	0	0	797	797	0	665	0	22,200	0	0	0
Batesville First	2	30	3,375,900	217,047	0	0	4,234	4,276	55,197	3,078	15,600	79,400	0	7,300	0
Bear Creek	3	200	245,600	68,058	0	0	296	296	1,300	8,537	4,392	9,000	0	0	0
Beebe	5	160	2,500,000	15,000	0	0	3,107	3,107	5,059	17,474	17,496	39,332	0	29,206	23,800
Bellefonte	0	0	150,000	30,000	0	0	196	196	0	1,070	1,560	5,400	0	2,640	3,000
Bergman	0	0	60,000	27,241	0	0	115	115	0	100	0	2,490	0	0	0
Bethesda Campground	2	35	300,000	65,000	0	0	271	271	0	0	8,848	4,533	0	0	4,532
Bradford	0	12	342,000	13,599	0	5,000	212	212	0	0	0	10,620	0	0	0
Bull Shoals	2	5,261	2,000,000	75,000	0	0	1,426	1,426	50	1,195	13,997	25,697	0	5,545	6,117
Calico Rock	2	400	1,400,000	2,500	204,690	0	938	938	689	3,758	7,800	22,764	0	3,000	0
Camp	0	0	55,000	0	0	0	123	123	0	0	0	3,000	0	0	0
Cave City	3	212	1,250,000	157,000	72,000	0	883	883	1,490	0	13,075	37,036	0	0	0
Cedar Grove - Floral	0	0	135,000	0	0	0	91	91	0	182	0	4,800	0	0	0
Cedar Grove - Yellville	0	0	150,000	0	0	0	260	260	0	0	0	9,460	0	6,000	0
Central Ave - Batesville	2	3,150	1,580,000	4,048	0	0	2,032	2,032	0	0	7,800	42,430	0	4,848	3,560
Cherokee Village	6	720	1,665,100	338,124	0	0	2,768	2,768	0	2,843	17,500	64,786	7,875	12,000	8,000
Clinton	2	5,000	1,750,000	140,321	0	0	1,480	1,480	190	2,141	17,496	26,500	0	17,155	20,045
Concord - Concord	0	0	225,000	0	0	0	140	140	0	0	0	7,200	0	1,200	0
Corinth	0	0	25,000	0	0	0	6	6	0	0	0	0	0	0	0
Cornerstone - Pleasants Plains	0	0	100,000	0	0	0	126	126	0	0	0	7,200	0	0	0
Cushman	2	15	300,000	4,000	0	0	186	186	0	0	0	3,000	0	1,500	0
Damascus	3	10	150,000	81,925	0	0	161	161	0	9,921	0	7,200	0	0	0
Desha	0	0	331,250	75,000	0	0	279	279	0	0	0	13,800	0	0	103
Diamond City	1	250	470,000	114,000	0	0	726	726	0	84	7,890	28,200	0	3,000	0
Dogwood	0	0	100,000	0	0	0	90	90	0	450	0	3,860	0	0	0
Ellis Chapel - Searcy	0	0	60,000	10,000	0	0	87	87	200	154	0	3,600	0	0	0
Emory Chapel	2	35	106,918	0	0	0	125	125	0	0	0	3,120	0	1,000	2,000
Evening Shade	0	0	105,000	3,000	0	0	186	186	300	893	0	8,400	0	0	0
Everton	5	10	250,000	60,372	0	0	274	274	0	280	8,788	0	0	7,400	0

North District Statistical Report December 31, 2011	Community Ministries for Outreach, Justice and Mercy	Persons Served by Outreach, Justice and Mercy Ministries	Value of Church Land, Build, Equip.	Value of Other Assets	Debt on Assets	Other Debt	District Apport.	Paid to District	Paid Directly to UM Causes	Paid to Non-United Methodist Causes	Paid Conf. Health Ins. Premiums	Pastor's Salary Paid	Assoc. Pastor's Salary	Utilities & Other Housing	Pastor & Assoc. Reimburse
Fairfield Bay	2	67	2,667,500	61,000	0	0	2,418	2,418	0	19,481	17,496	37,736	0	9,600	17,100
Fairview - Mountain Home	6	0	163,000	5,839	0	0	231	231	218	962	0	700	0	10,980	25
Floyd	0	0	400,000	0	0	0	285	285	632	150	0	8,060	0	8,060	0
Forrest Chapel - Brockwell	0	0	100,000	0	0	0	69	69	0	0	0	2,500	0	0	0
Garner	0	0	270,000	0	0	0	79	79	0	0	0	450	0	0	0
Griffithville	0	0	35,000	0	0	0	100	100	300	0	0	4,070	0	0	0
Guion	0	0	70,000	2,000	0	0	42	42	0	0	0	2,000	0	0	0
Gum Springs - Searcy	0	0	0	0	0	0	0	0	0	0	0	0	0	0	0
Hardy	46	7,450	850,000	125,000	0	0	975	975	900	0	0	14,791	0	26,000	0
Harmony - Searcy	0	0	100,000	45,451	0	0	190	190	300	0	0	2,800	0	3,600	0
Harrison First	5	400	3,175,000	175,000	298,000	0	3,626	3,626	1,700	60,985	17,496	75,193	0	6,000	7,800
Hazel Edwards Memorial	2	300	750,000	300,000	88,460	0	604	604	840	1,832	5,306	18,000	0	0	6,000
Heber Springs	0	0	5,000,000	0	0	0	7,610	7,610	0	77,454	17,496	90,400	0	28,000	15,000
Higginson - Closed	0	0	65,000	0	0	0	0	0	0	0	0	0	0	0	0
Holiday Hills	2	70	984,670	20,000	0	0	1,048	1,048	1,158	1,027	0	9,828	0	14,700	10,500
Horseshoe Bend	5	300	1,280,000	40,000	0	0	573	573	0	3,012	0	5,000	0	4,800	2,600
Jamestown	0	0	45,000	0	0	0	85	85	0	0	0	5,400	0	0	0
Jasper	0	0	320,000	10,000	0	0	185	185	0	0	0	11,000	0	0	2,400
Judsonia	0	0	230,000	55,000	0	0	352	352	30	0	0	8,250	0	1,250	1,500
Kensett	0	0	310,000	31,048	0	0	233	233	0	291	0	6,750	0	1,300	1,000
Leslie	1	250	956,000	176,000	0	0	600	600	3,071	5,772	8,312	17,550	0	2,500	0
Mammoth Spring	0	0	203,000	87,042	0	0	335	335	1,000	1,200	0	18,200	0	1,073	0
Marshall	0	0	425,000	82,000	0	0	465	465	200	1,641	9,185	19,632	0	500	0
McRae	0	0	250,000	37,000	0	0	256	256	0	243	0	12,600	0	0	0
Melbourne	3	41	300,000	96,000	20,000	0	460	460	0	0	8,748	20,282	0	1,998	0
Moorefield	1	0	163,000	155,301	0	0	296	296	761	2,313	0	16,000	0	0	0
Mount Pisgah - Searcy	0	0	25,000	0	0	0	95	95	0	0	0	3,440	0	0	1,000
Mount Pleasant - Quitman	0	0	143,000	130,202	0	0	199	199	0	0	0	0	0	7,800	0
Mountain Home First	5	5,823	7,768,153	1,042,516	2,419,832	28,382	6,759	6,759	48,291	0	34,992	81,000	31,300	37,175	24,175
Mountain View First	3	140	1,375,000	166,870	0	0	2,664	2,664	0	17,099	8,746	41,676	0	4,200	11,200
Newport First	8	535	1,360,314	61,156	0	0	2,047	2,047	650	3,061	17,496	33,500	0	11,000	0
Norfork	1	26	74,250	0	0	0	0	130	0	0	0	7,800	0	0	0

North District Statistical Report December 31, 2011	Community Ministries for Outreach, Justice and Mercy	Persons Served by Outreach, Justice and Mercy Ministries	Value of Church Land, Build, Equip.	Value of Other Assets	Debt on Assets	Other Debt	District Apport.	Paid to District	Paid Directly to UM Causes	Paid to Non-United Methodist Causes	Paid Conf. Health Ins. Premiums	Pastor's Salary Paid	Assoc. Pastor's Salary	Utilities & Other Housing	Pastor & Assoc. Reimburse
Oak Grove - Searcy	0	50	300,000	0	0	0	191	191	430	1,611	0	6,000	0	4,000	0
Oak Ridge	0	0	40,000	12,975	0	0	105	105	0	0	0	0	0	4,800	0
Oil Trough	2	300	250,000	5,000	0	0	258	258	900	300	2,730	11,200	0	0	0
Omaha	0	0	128,000	4,989	0	0	216	216	0	0	1,560	8,029	0	0	433
Oxford	0	0	270,500	25,000	0	0	103	103	0	0	0	6,050	0	0	0
Pangburn	0	0	290,000	120,000	0	0	233	233	0	0	0	13,200	0	0	0
Pleasant Plains	0	30	200,000	15,000	38,175	0	161	161	0	0	0	9,600	0	0	0
Pleasant Ridge	0	0	60,000	0	0	0	169	169	0	0	0	11,058	0	0	0
Powell's Chapel	0	0	60,000	0	0	0	28	28	0	0	0	1,000	0	0	0
Quitman	0	0	271,000	17,583	0	0	507	507	410	4,022	0	0	0	6,376	2,384
Rose Bud	0	0	100,000	25,000	0	0	174	174	0	0	0	500	0	8,500	600
Russell	1	0	900,000	15,000	0	0	274	274	100	200	0	7,540	0	0	0
Saint James - Mountain View	1	5	250,000	34,047	0	0	236	236	0	1,851	4,375	8,228	0	400	1,400
Saint Paul - Searcy	4	200	2,500,000	100,000	201,919	0	4,234	4,234	0	8,100	13,594	63,800	13,292	18,360	8,800
Saint Paul's - Harrison	0	0	500,000	110,000	0	0	660	660	65	0	5,460	18,000	0	9,240	9,400
Salem - Salem	2	138	988,000	57,259	0	0	1,021	1,021	0	234	17,500	27,420	0	10,000	0
Searcy First	12	4,374	7,031,000	701,006	127,132	0	9,358	9,358	6,542	169,593	34,992	82,349	32,827	26,327	9,500
Sharp	0	0	120,000	0	0	0	100	100	0	1,570	0	8,400	0	0	0
Shirley	0	0	47,500	18,000	0	0	27	27	600	1,072	0	0	0	0	0
Sidney	0	0	140,000	0	0	0	32	32	0	0	0	1,200	0	0	0
Southside	2	20	250,000	16,000	0	0	264	264	334	1,135	0	12,479	0	8,400	0
Spring Creek	1	400	30,000	0	0	0	141	141	0	500	0	5,468	0	0	0
Stoney Point	2	16	180,000	0	0	0	378	378	250	2,222	0	10,200	0	15,000	0
Swifton	0	0	300,000	0	0	0	281	281	0	1,986	6,123	9,666	0	1,000	3,000
Tuckerman	0	0	1,200,000	0	0	0	631	631	0	0	8,924	33,100	0	0	0
Umsted Memorial	1	30	405,300	0	0	0	237	237	0	0	0	6,000	0	3,900	3,900
Valley Springs	0	0	50,000	5,006	0	0	153	153	0	100	3,900	3,900	0	0	0
Valley View	0	0	70,000	10,000	0	0	105	105	130	122	780	3,316	0	1,320	884
Viola	0	13	65,000	0	0	0	118	118	0	113	0	7,800	0	0	0
Wesley - Cotter	1	550	499,000	49,500	0	0	512	512	164	6,949	0	19,119	0	9,375	0
Wild Cherry	12	600	100,000	0	0	0	185	185	0	5,694	0	6,600	0	0	0
Wiseman	0	0	60,000	0	0	0	72	72	0	0	0	0	0	2,000	0
Yellville	0	0	242,000	12,000	0	0	432	432	0	1,391	3,499	12,000	0	2,133	1,766
North District	178	38,639	67,776,955	6,041,119	3,471,958	33,382	76,739	76,708	137,579	466,137	390,952	1,506,882	85,294	417,061	213,524

North District Statistical Report December 31, 2011	Other Cash Allowance Paid Pastor	Deacon Compensation	Diaconal Minister's Compensation	Other Staff Comp.	Current Expense For Program	Current Operating Expenses	Principal & Interest Paid	Paid on Buildings & Improv.	Grand Total Paid	Total Apportionment	Total Apportionment Paid	Percent Apportionment Paid	Number of Households Giving to Local Church	Received Through Pledges
Alpena	0	0	0	1,525	1,805	2,651	0	1,363	19,175	2,886	2,886	100	27	0
Antioch	3,200	0	0	6,175	500	2,000	0	0	22,242	3,127	3,127	100	8	0
Asbury, Batesville - CLOSED	0	0	0	0	0	0	0	0	0	0	0	0	0	0
Ash Flat	3,600	0	0	0	2,997	2,260	2,030	4,136	44,264	3,961	3,961	100	10	0
Bald Knob	3,675	0	0	2,500	2,455	20,101	0	0	64,760	12,304	12,304	100	29	0
Batesville First	794	0	0	160,952	43,126	97,254	0	83,323	679,393	65,320	65,975	101	191	377,689
Bear Creek	0	0	0	25	2,880	6,312	0	3,282	41,093	4,569	4,569	100	20	0
Beebe	0	0	0	85,083	12,079	50,657	0	0	333,469	47,943	47,943	100	112	0
Bellefonte	0	0	0	0	1,490	5,126	0	445	23,952	3,025	3,025	100	12	0
Bergman	0	0	0	0	50	3,735	0	0	8,259	1,769	1,769	100	17	0
Bethesda Campground	0	0	0	0	1,757	2,217	0	0	31,723	4,183	4,183	100	31	0
Bradford	0	0	0	0	0	2,600	0	0	17,900	3,268	3,268	100	15	0
Bull Shoals	3,950	0	0	20,913	680	17,673	0	7,267	108,492	21,999	2,800	13	83	71,986
Calico Rock	3,000	0	0	0	3,366	21,262	52,936	7,050	141,034	14,471	14,471	100	64	0
Camp	1,800	0	0	0	0	3,000	0	6,000	15,828	1,905	1,905	100	8	0
Cave City	0	0	0	0	211	16,048	13,141	11,412	107,386	13,620	13,620	100	57	0
Cedar Grove - Floral	0	0	0	0	100	1,825	0	0	8,396	1,398	1,398	100	5	0
Cedar Grove - Yellville	0	0	0	0	181	2,752	0	0	23,197	3,774	3,774	100	25	0
Central Ave - Batesville	0	0	0	64,220	6,332	41,543	0	0	205,338	31,353	31,353	100	168	0
Cherokee Village	4,363	0	0	56,520	5,610	40,102	0	17,250	284,474	42,704	42,704	100	170	208,141
Clinton	0	0	0	22,395	8,154	9,808	0	43,724	186,327	22,838	14,208	62	94	33,194
Concord - Concord	200	0	0	0	680	3,795	0	0	15,378	2,163	2,163	100	19	0
Corinth	0	0	0	0	0	500	0	0	606	100	100	100	3	0
Cornerstone - Pleasants Plains	0	0	0	0	600	2,090	0	0	12,570	2,079	2,079	100	12	0
Cushman	0	0	0	0	246	4,482	0	0	11,498	2,869	2,084	73	10	0
Damascus	0	0	0	0	175	9,530	0	2,350	32,578	2,491	2,491	100	14	0
Desha	0	0	0	0	1,802	9,031	0	482	29,802	4,305	4,305	100	0	0
Diamond City	0	0	0	0	1,321	9,777	0	0	64,359	11,207	11,207	100	50	0
Dogwood	0	0	0	0	630	2,869	0	1,286	11,711	1,395	1,395	100	0	0
Ellis Chapel - Searcy	0	0	0	0	494	1,321	0	0	7,196	1,340	1,340	100	0	0
Emory Chapel	0	0	0	0	380	3,400	0	0	12,261	1,936	1,936	100	11	0
Evening Shade	0	0	0	2,520	170	2,985	0	0	18,363	2,864	2,864	100	10	0
Everton	0	0	0	0	834	12,213	0	0	34,094	4,225	4,225	100	15	0

North District Statistical Report December 31, 2011	Other Cash Allowance Paid Pastor	Deacon Compensation	Diaconal Minister's Compensation	Other Staff Comp.	Current Expense For Program	Current Operating Expenses	Principal & Interest Paid	Paid on Buildings & Improv.	Grand Total Paid	Total Apportionment	Total Apportionment Paid	Percent Apportionment Paid	Number of Households Giving to Local Church	Received Through Pledges
Fairfield Bay	0	0	0	50,657	3,748	24,750	0	5,950	228,204	37,313	37,313	100	111	172,279
Fairview - Mountain Home	240	0	0	0	1,591	8,124	0	0	26,758	3,570	3,570	100	16	0
Floyd	0	0	0	2,080	527	6,113	0	8,190	38,502	4,405	4,405	100	28	0
Forrest Chapel - Brockwell	0	0	0	0	0	1,650	0	0	5,281	1,062	1,062	100	5	0
Garner	0	0	0	0	0	2,569	0	0	4,318	1,220	1,220	100	8	0
Griffithville	0	0	0	50	955	1,300	0	0	8,319	1,544	1,544	100	0	0
Guion	0	0	0	0	50	840	0	0	3,985	653	653	100	0	0
Gum Springs - Searcy	0	0	0	0	0	0	0	0	0	0	0	0	0	0
Hardy	0	0	0	5,446	11,961	13,876	18,566	221,612	318,133	14,588	3,753	26	100	0
Harmony - Searcy	3,300	0	0	2,200	180	1,283	0	0	16,792	2,939	2,939	100	10	0
Harrison First	0	0	0	81,141	20,290	45,912	103,541	21,500	483,770	55,943	38,586	69	182	294,545
Hazel Edwards Memorial	0	0	0	0	1,520	22,182	5,628	1,450	72,884	9,322	9,322	100	13	0
Heber Springs	0	0	0	371,996	56,697	129,732	0	253,095	1,177,113	117,421	117,421	100	457	836,429
Higginson - Closed	0	0	0	0	0	0	0	0	0	0	0	0	0	0
Holiday Hills	0	0	0	29,280	10,037	10,314	0	0	105,650	16,165	16,165	100	75	67,089
Horseshoe Bend	0	0	0	18,750	328	23,587	0	0	68,245	8,845	8,845	100	81	0
Jamestown	0	0	0	0	0	878	0	0	7,672	1,309	1,309	100	8	0
Jasper	0	0	0	0	0	1,000	0	0	17,443	2,858	2,858	100	0	0
Judsonia	0	0	0	1,000	771	2,844	0	4,470	25,954	5,427	5,427	100	13	0
Kensett	350	0	0	0	1,194	4,958	0	3,667	23,571	3,603	3,603	100	18	0
Leslie	1,050	0	0	3,000	4,436	11,391	0	12,100	79,437	9,260	9,260	100	35	0
Mammoth Spring	325	0	0	0	614	9,973	0	17,575	56,459	5,164	5,164	100	23	45,030
Marshall	900	0	0	0	1,301	3,755	14,163	0	59,072	7,182	7,182	100	13	0
McRae	0	0	0	0	1,482	5,925	0	704	25,159	3,949	3,949	100	0	0
Melbourne	0	0	0	0	1,100	11,938	1,407	0	49,746	7,103	3,773	53	30	0
Moorefield	0	0	0	0	1,011	5,897	0	1,760	31,951	4,567	3,450	76	15	0
Mount Pisgah - Searcy	0	0	0	0	750	2,250	0	0	9,004	1,469	1,469	100	0	0
Mount Pleasant - Quitman	0	0	0	0	943	6,702	0	0	18,885	3,076	3,076	100	0	0
Mountain Home First	0	0	0	196,021	60,530	153,028	323,873	81,844	1,183,276	104,288	104,288	100	395	566,459
Mountain View First	0	0	0	51,971	9,820	36,347	0	5,448	232,796	41,100	41,100	100	135	0
Newport First	8,500	0	0	40,600	6,507	29,794	0	5,919	194,139	31,588	31,588	100	92	0
Norfork	500	0	0	0	750	1,400	0	0	12,792	2,005	2,212	110	20	0

North District Statistical Report December 31, 2011	Other Cash Allowance Paid Pastor	Deacon Compensation	Diaconal Minister's Compensation	Other Staff Comp.	Current Expense For Program	Current Operating Expenses	Principal & Interest Paid	Paid on Buildings & Improv.	Grand Total Paid	Total Apportionment	Total Apportionment Paid	Percent Apportionment Paid	Number of Households Giving to Local Church	Received Through Pledges
Oak Grove - Searcy	0	0	0	0	1,893	3,844	0	0	20,921	2,952	2,952	100	20	0
Oak Ridge	1,000	0	0	0	0	1,826	0	0	9,434	1,628	1,628	100	12	0
Oil Trough	0	0	0	0	2,000	600	0	2,000	23,971	3,983	3,983	100	25	19,000
Omaha	0	0	0	0	0	2,113	0	0	15,698	3,055	3,055	100	6	0
Oxford	0	0	0	0	1,400	1,350	0	0	10,491	1,588	1,588	100	0	0
Pangburn	0	0	0	0	600	5,000	0	0	22,625	3,592	3,592	100	0	0
Pleasant Plains	0	0	0	0	0	4,000	3,000	0	20,067	2,481	2,481	100	19	0
Pleasant Ridge	0	0	0	0	0	1,000	0	0	12,396	2,455	169	7	15	0
Powell's Chapel	0	0	0	0	100	750	0	0	2,306	428	428	100	5	0
Quitman	6,240	0	0	7,400	4,768	14,899	0	6,706	62,704	7,824	7,824	100	32	0
Rose Bud	0	0	0	0	1,050	3,000	0	0	16,450	2,626	2,626	100	10	0
Russell	3,672	0	0	520	199	5,122	0	0	22,040	4,228	4,228	100	14	0
Saint James - Mountain View	0	0	0	0	236	4,785	0	7,883	33,257	3,643	3,643	100	18	0
Saint Paul - Searcy	0	0	0	131,058	20,670	95,757	101,377	8,232	553,554	65,335	65,335	100	217	417,590
Saint Paul's - Harrison	0	0	0	0	641	13,175	0	598	67,558	10,192	10,192	100	39	0
Salem - Salem	0	0	0	0	1,566	17,600	0	1,032	87,031	15,747	9,937	63	37	0
Searcy First	0	0	0	380,533	84,845	100,559	67,528	164,270	1,318,885	144,388	144,388	100	403	912,105
Sharp	0	0	0	0	388	5,180	0	7,476	24,660	1,546	1,546	100	0	0
Shirley	0	0	0	0	1,424	2,576	0	0	6,109	410	410	100	20	0
Sidney	0	0	0	0	0	700	0	0	2,419	487	487	100	3	0
Southside	200	0	0	1,550	1,340	8,531	0	3,353	42,085	4,074	4,074	100	40	0
Spring Creek	0	0	0	0	400	2,000	0	500	10,779	1,666	1,666	100	18	0
Stoney Point	0	0	0	0	608	2,278	0	389	37,157	5,832	5,832	100	26	0
Swifton	0	0	0	0	86	4,377	0	0	33,858	4,339	4,339	100	18	23,000
Tuckerman	0	0	0	0	1,000	6,400	0	0	59,791	9,736	9,736	100	0	0
Umsted Memorial	0	0	0	0	1,200	5,500	0	4,000	28,566	3,829	3,829	100	21	0
Valley Springs	0	0	0	0	1,500	2,333	0	15,204	29,571	2,365	2,368	100	18	0
Valley View	0	0	0	0	174	1,787	0	1,616	11,851	1,617	1,617	100	12	0
Viola	0	0	0	0	0	1,235	0	214	11,306	1,826	1,826	100	10	0
Wesley - Cotter	0	0	0	0	793	0	0	0	44,811	7,899	7,899	100	44	0
Wild Cherry	500	0	0	0	1,800	6,311	0	380	24,320	2,850	2,850	100	13	0
Wiseman	0	0	0	0	380	1,530	0	0	5,093	1,111	1,111	100	0	0
Yellville	0	0	0	0	866	12,447	0	4,195	45,402	6,673	6,673	100	15	0
North District	51,359	0	0	1,798,081	432,125	1,329,796	707,190	1,062,702	9,919,594	1,184,734	1,116,250	94	4,303	4,044,536

North District Statistical Report December 31, 2011	Non-pledging Identified Givers	Received Unidentified Givers	Interest and Diidends	Sale of Church Assets	Building Use Fees	Fundraisers and Other Sources	Total Operating & Benev. Giving	Capital Campaigns	Memorial, Endowment, Bequests	Other Capital Sources and Projects	Other Directed Benevolent Giving Received	Total Capital & Special Projects	Received Equitable Compensation	Advance Special or Apportioned Funds Received	Other District or Conference Funding	Total District or Conference Funding
Alpena	17,234	2,640	0	0	0	0	19,874	0	255	0	338	593	0	0	0	0
Antioch	9,200	0	0	0	0	0	9,200	0	0	0	0	0	0	0	0	0
Asbury, Batesville - CLOSED	0	0	0	0	0	0	0	0	0	0	0	0	0	0	0	0
Ash Flat	10	0	0	0	0	0	10	0	0	0	0	0	0	0	0	0
Bald Knob	67,416	0	1,811	0	0	0	69,227	0	35,771	0	63	35,834	0	0	500	500
Batesville First	105,309	7,148	4,055	0	1,174	24,647	520,022	19,370	50,704	42,369	11,317	123,760	0	0	0	0
Bear Creek	52,028	0	219	0	0	750	52,997	0	0	0	0	0	0	0	0	0
Beebe	341,841	0	0	0	0	0	341,841	0	20,000	0	5,059	25,059	0	0	0	0
Bellefonte	0	21,475	0	0	0	0	21,475	0	0	0	0	0	0	0	0	0
Bergman	9,284	1,520	8	0	0	0	10,812	0	1,005	0	0	1,005	0	0	0	0
Bethesda Campground	0	44,413	0	0	0	0	44,413	0	0	0	0	0	0	0	0	0
Bradford	32,000	0	120	0	0	0	32,120	0	0	0	1,300	1,300	0	0	0	0
Bull Shoals	34,322	3,513	5	0	2,068	0	111,894	0	115	0	2,582	2,697	0	0	0	0
Calico Rock	131,853	7,411	4	0	0	2,600	141,868	0	1,172	0	0	1,172	0	0	1,000	1,000
Camp	10,000	0	0	0	0	0	10,000	6,000	0	0	0	6,000	0	0	0	0
Cave City	86,113	6,712	194	0	0	4,905	97,924	0	8,230	2,112	300	10,642	0	0	0	0
Cedar Grove - Floral	14,838	0	0	0	0	0	14,838	0	0	0	0	0	0	0	0	0
Cedar Grove - Yellville	24,535	0	0	0	0	0	24,535	0	0	0	0	0	0	0	0	0
Central Ave - Batesville	184,782	10,713	200	0	0	0	195,695	0	14,382	0	1,195	15,577	0	0	0	0
Cherokee Village	40,211	864	2,315	0	750	15,053	267,334	0	0	6,492	1,784	8,276	0	0	5,200	5,200
Clinton	131,575	9,072	0	0	720	0	174,561	0	0	0	0	0	0	0	0	0
Concord - Concord	20,750	0	0	0	0	0	20,750	0	0	0	0	0	0	0	0	0
Corinth	0	0	0	0	0	0	0	0	0	0	0	0	0	0	0	0
Cornerstone - Pleasants Plains	17,570	0	0	0	0	0	17,570	0	0	0	0	0	0	0	0	0
Cushman	6,700	6,131	0	0	0	0	12,831	0	0	0	0	0	0	0	0	0
Damascus	30,959	0	662	0	0	695	32,316	0	0	0	0	0	0	0	0	0
Desha	0	36,165	124	0	3,000	0	39,289	0	1,160	0	2,782	3,942	0	0	0	0
Diamond City	63,743	0	3,037	0	100	0	66,880	0	25	0	2,154	2,179	0	0	0	0
Dogwood	0	0	0	0	0	0	0	0	0	0	0	0	0	0	0	0
Ellis Chapel - Searcy	0	0	0	0	0	0	0	0	0	0	0	0	0	0	0	0
Emory Chapel	15,498	0	0	0	0	0	15,498	0	0	0	200	200	14,000	0	0	14,000
Evening Shade	0	10	0	0	0	0	10	0	0	0	0	0	0	0	0	0
Everton	36,368	588	677	0	0	0	37,633	0	0	0	0	0	0	0	0	0

North District Statistical Report December 31, 2011	Non-pledging Identified Givers	Received Unidentified Givers	Interest and Diidends	Sale of Church Assets	Building Use Fees	Fundraisers and Other Sources	Total Operating & Benev. Giving	Capital Campaigns	Memorial, Endowment, Bequests	Other Capital Sources and Projects	Other Directed Benevolent Giving Received	Total Capital & Special Projects	Received Equitable Compensation	Advance Special or Apportioned Funds Received	Other District or Conference Funding	Total District or Conference Funding
Fairfield Bay	18,797	3,597	1,139	0	40	2,890	198,742	0	2,002	0	15,351	17,353	0	0	0	0
Fairview - Mountain Home	19,657	2,158	26	0	0	482	22,323	103	25,410	0	132	25,645	0	0	0	0
Floyd	33,031	3,207	318	0	275	0	36,831	0	2,375	0	0	2,375	0	0	0	0
Forrest Chapel - Brockwell	0	8,000	0	0	0	0	8,000	0	0	0	0	0	0	0	0	0
Garner	6,171	0	0	0	0	0	6,171	0	0	0	0	0	0	0	0	0
Griffithville	0	0	0	0	0	0	0	0	0	0	0	0	0	0	0	0
Guion	0	0	0	0	0	0	0	0	0	0	0	0	0	0	0	0
Gum Springs - Searcy	0	0	0	0	0	0	0	0	0	0	0	0	0	0	0	0
Hardy	118,000	10,000	0	0	0	0	128,000	50,000	10,000	0	0	60,000	3,000	2,000	500	5,500
Harmony - Searcy	15,040	0	93	0	0	0	15,133	0	0	0	0	0	0	0	0	0
Harrison First	79,208	9,867	108	0	0	0	383,728	110,942	23,290	43,136	9,787	187,155	0	0	0	0
Hazel Edwards Memorial	15,072	2,261	0	0	0	0	17,333	0	63,300	0	840	64,140	0	0	0	0
Heber Springs	132,948	19,515	1,001	0	2,905	0	992,798	0	113,553	0	35,761	149,314	0	0	0	0
Higginson - Closed	0	0	0	0	0	0	0	0	0	0	0	0	0	0	0	0
Holiday Hills	50,000	10,000	1,539	0	0	2,500	131,128	66,151	17,000	2,000	3,116	88,267	0	0	500	500
Horseshoe Bend	70,345	1,545	9	0	0	2,869	74,768	0	2,491	0	44	2,535	0	0	0	0
Jamestown	0	9,020	0	0	0	528	9,548	0	0	0	0	0	0	0	0	0
Jasper	0	0	0	0	0	0	0	0	0	0	0	0	0	0	0	0
Judsonia	20,674	0	0	0	5,500	0	26,174	0	0	0	0	0	0	0	0	0
Kensett	22,481	0	63	4,400	0	0	26,944	0	1,603	0	225	1,828	0	0	0	0
Leslie	48,903	6,000	207	0	3,300	0	58,410	0	12,000	0	891	12,891	0	0	500	500
Mammoth Spring	2,240	0	871	0	0	547	48,688	0	1,501	500	0	2,001	0	0	0	0
Marshall	50,974	0	0	0	0	0	50,974	0	0	0	1,427	1,427	0	0	0	0
McRae	31,041	2,342	130	0	0	0	33,513	0	875	0	0	875	0	0	0	0
Melbourne	50,000	5,084	0	0	0	640	55,724	0	0	0	0	0	0	0	0	0
Moorefield	27,430	1,812	166	0	0	0	29,408	0	1,453	0	3,814	5,267	0	0	0	0
Mount Pisgah - Searcy	0	0	0	0	0	0	0	0	0	0	0	0	0	0	0	0
Mount Pleasant - Quitman	0	11,990	722	0	0	3,867	16,579	0	0	0	0	0	0	0	0	0
Mountain Home First	134,946	48,842	179	1,318	1,023	0	752,767	0	0	0	0	0	0	0	0	0
Mountain View First	250,368	10,533	299	375	10,850	0	272,425	0	1,170	0	2,614	3,784	0	0	0	0
Newport First	173,892	4,558	795	0	550	26,890	206,685	0	14,079	0	2,412	16,491	0	0	0	0
Norfork	21,272	1,817	0	0	0	0	23,089	0	0	2,195	0	2,195	0	0	0	0

North District Statistical Report December 31, 2011	Non-pledging Identified Givers	Received Unidentified Givers	Interest and Diidends	Sale of Church Assets	Building Use Fees	Fundraisers and Other Sources	Total Operating & Benev. Giving	Capital Campaigns	Memorial, Endowment, Bequests	Other Capital Sources and Projects	Other Directed Benevolent Giving Received	Total Capital & Special Projects	Received Equitable Compensation	Advance Special or Apportioned Funds Received	Other District or Conference Funding	Total District or Conference Funding
Oak Grove - Searcy	21,145	3,450	344	0	0	0	24,939	0	2,380	0	0	2,380	0	0	0	0
Oak Ridge	8,529	0	45	0	0	0	8,574	0	0	0	0	0	0	0	0	0
Oil Trough	2,500	3,000	0	0	0	0	24,500	0	0	0	250	250	0	500	0	500
Omaha	11,782	982	3	0	50	0	12,817	0	500	665	2,453	3,618	0	0	0	0
Oxford	0	11,840	0	0	0	0	11,840	0	0	0	0	0	0	0	0	0
Pangburn	0	0	0	0	0	0	0	0	0	0	0	0	0	0	0	0
Pleasant Plains	34,603	0	0	0	0	0	34,603	0	0	0	927	927	0	0	0	0
Pleasant Ridge	13,298	0	0	0	0	0	13,298	0	0	0	0	0	0	0	0	0
Powell's Chapel	0	0	0	0	0	0	0	0	0	0	0	0	0	0	0	0
Quitman	48,780	7,802	115	0	1,700	1,355	59,752	1,500	1,050	7,838	1,578	11,966	0	0	1,000	1,000
Rose Bud	0	0	0	0	0	0	0	0	0	0	0	0	0	0	0	0
Russell	18,986	0	278	0	0	0	19,264	0	100	0	2,485	2,585	0	0	0	0
Saint James - Mountain View	27,450	3,227	284	0	0	0	30,961	0	0	0	0	0	0	0	0	0
Saint Paul - Searcy	119,419	7,708	1,750	0	15,000	0	561,467	415	3,780	2,675	12,874	19,744	0	0	0	0
Saint Paul's - Harrison	56,304	3,795	1,304	60	6,252	386	68,101	0	620	1,108	27	1,755	0	0	1,000	1,000
Salem - Salem	83,668	4,292	263	0	0	9,840	98,063	0	6,670	1,400	0	8,070	0	0	0	0
Searcy First	180,571	13,750	14,263	0	470	10,290	1,131,449	45,227	31,015	0	4,653	80,895	0	0	0	0
Sharp	22,017	0	0	0	0	0	22,017	0	0	0	0	0	0	0	0	0
Shirley	0	15,981	0	0	0	0	15,981	0	0	0	0	0	0	0	0	0
Sidney	0	0	0	0	0	0	0	0	0	0	0	0	0	0	0	0
Southside	52,020	586	123	0	0	1,528	54,257	0	1,915	0	428	2,343	0	0	1,000	1,000
Spring Creek	7,805	4,402	0	0	0	0	12,207	0	690	0	0	690	0	0	0	0
Stoney Point	44,912	26	0	0	0	0	44,938	0	61	0	0	61	0	0	0	0
Swifton	400	1,449	0	0	0	19,177	44,026	0	0	0	175	175	0	0	0	0
Tuckerman	0	0	0	0	0	0	0	0	0	0	0	0	0	0	0	0
Umsted Memorial	26,800	0	0	0	0	0	26,800	0	1,000	0	0	1,000	0	0	0	0
Valley Springs	21,089	5,372	0	0	0	0	26,461	0	0	0	0	0	0	0	0	0
Valley View	0	5,200	0	0	0	0	5,200	0	0	0	0	0	0	0	0	0
Viola	13,635	0	0	0	0	0	13,635	0	1,000	0	0	1,000	0	0	0	0
Wesley - Cotter	63,015	2,233	0	0	820	0	66,068	0	1,270	6,949	269	8,488	0	0	0	0
Wild Cherry	18,112	2,818	0	0	0	0	20,930	0	0	0	0	0	0	0	0	0
Wiseman	5,214	0	0	0	0	0	5,214	0	0	0	0	0	0	0	0	0
Yellville	33,401	0	3	0	4,000	5,723	43,127	0	0	0	0	0	0	0	1,000	1,000
North District	3,812,084	428,436	39,871	6,153	60,547	138,162	8,529,789	299,708	476,972	119,439	131,607	1,027,726	17,000	2,500	12,200	31,700

North Central District Statistical Report December 31, 2011	Pastor Name	Total Full Members Close 2010	Received Profession Of Faith	Received By Affirmation	Correct Previous Year by Addition	Received by Transfer	Received From Other Denomination	Removed By Charge Conference	Withdrawn	Correct Previous Year by Subtraction	Removed By Transfer	Removed To Other Denom.	Removed by Death	Total Full Members Close 2011
Adona	Frankie Reynolds	27	0	0	0	0	0	0	0	0	0	0	0	27
Atkins First	Rebecca Searcy Wiseman	90	1	0	0	0	0	15	0	0	0	0	3	73
Bell's Chapel	Rebecca Searcy Wiseman	64	0	0	0	0	0	4	0	0	0	1	1	58
Bethlehem - Lonoke	Toby Austin	71	7	0	0	0	0	0	0	0	0	0	0	78
Briggsville	Steve Lawrence	14	0	0	0	0	0	0	0	0	0	0	0	14
Cabot	Beth Ann Waldrup	1,302	26	0	0	27	42	12	5	0	12	4	11	1,353
Carlisle First	Ryan Allen Rush	429	0	0	0	0	0	0	0	0	0	0	3	426
Centerville	Lana Gartner	36	0	0	0	0	0	0	0	0	0	0	0	36
Chickalah	Bud Choate	11	0	0	0	0	0	0	0	0	0	1	1	9
Christ - Cabot	Jeffery Warrick	83	14	12	0	8	0	0	0	0	24	5	1	87
Cleveland	Sara Darlene Bayles	16	1	0	0	0	0	0	0	0	0	0	0	17
Concord - Lonoke	William N. Steele	227	2	0	0	0	0	0	0	0	0	0	1	228
Conway First	Charles Murry	2,166	19	1	0	24	17	0	23	0	13	25	19	2,147
Crosspoint - CLOSED		37	0	0	0	0	0	0	0	0	37	0	0	0
Danville	Thomas Sullinger	298	1	0	0	1	0	0	0	0	0	0	5	295
Dardanelle First	James A. Benfer	292	1	0	0	8	6	66	0	0	0	0	9	232
Des Arc First	Michael W Topham	210	1	0	0	0	1	0	0	0	0	0	1	211
DeValls Bluff	Carolyn Doering	45	1	0	0	0	0	0	0	0	0	0	0	46
Dover	Roy Beth Kelley	122	0	0	0	0	0	0	0	0	0	0	1	121
Ebenezer - Conway	Luther Williams	68	0	0	0	0	0	0	0	0	0	0	2	66
England	George Edward Crumbly, Jr.	166	1	0	0	0	4	0	0	0	0	0	5	166
Grace - Conway	David Ray Hawkins	563	17	0	0	15	23	35	0	0	5	2	4	572
Graham Chapel	Thomas E. Lukas	37	2	0	0	0	0	0	0	0	0	0	0	39
Greenbrier First	Kevin Lyon	290	2	0	0	1	3	0	0	0	1	0	3	292
Hamilton	Roger E. Glover	57	2	0	0	0	0	0	0	0	0	0	2	57
Havana	Ed Seay, Jr.	57	0	0	0	1	0	18	0	0	0	0	0	40
Hazen	Carolyn Doering	201	3	0	0	2	0	0	0	0	0	0	4	202
Hebron - Carlisle	Roger Crouch	56	7	0	0	0	0	0	0	6	0	0	1	56
Hickory Plains	Deborah D. Harrison	47	0	0	0	0	0	0	0	0	0	0	0	47
Humnoke	Roger E. Glover	4	0	0	0	0	0	0	0	0	0	0	0	4
Keo	Charles Perry	71	0	0	0	0	0	0	0	0	0	0	2	69
Liberty Hall	James A. Benfer	19	0	0	0	0	0	0	0	0	0	0	0	19
Lonoke First	Larry Martineau	332	0	332	0	2	0	0	0	334	7	2	6	317

North Central District Statistical Report December 31, 2011	Pastor Name	Total Full Members Close 2010	Received Profession Of Faith	Received By Affirmation	Correct Previous Year by Addition	Received by Transfer	Received From Other Denomination	Removed By Charge Conference	Withdrawn	Correct Previous Year by Subtraction	Removed By Transfer	Removed To Other Denom.	Removed by Death	Total Full Members Close 2011
Mallettown	Austin W Coleman	34	0	0	0	0	0	0	0	0	0	0	1	33
Mayflower	Richard Wilkins	64	1	0	0	2	0	0	0	0	0	0	0	67
Morrilton First	Todd-Paul Taulbee	371	4	0	0	7	1	0	6	0	0	6	6	365
Mount Carmel - Vilonia	Thomas E. Lukas	16	0	0	0	0	0	0	0	0	0	0	0	16
Mount Tabor - Cabot	Jason Sutfin	182	6	0	0	11	18	0	0	0	2	0	2	213
Mount Zion - Center Ridge	James Lee Scruggs	5	0	1	2	4	0	0	0	0	0	0	0	12
Mount Zion - Lonoke	Wesley Howard, Jr.	164	4	0	0	0	0	0	0	0	0	0	0	168
Naylor	Luke Parker	76	0	0	0	0	0	0	0	0	0	0	3	73
New Zion	James Lee Scruggs	17	4	0	0	1	0	0	0	0	0	0	0	22
Oak Grove - Dardanelle - Closed		8	0	0	0	0	0	0	8	0	0	0	0	0
Oakland	LaNita Anne Daniels	55	0	0	0	0	0	0	0	0	0	0	0	55
Ola	Rollie Thomas Mullins	59	0	0	0	0	0	0	0	0	0	0	2	57
Old Austin	Von Dell Mooney	63	0	0	0	1	2	0	0	4	0	0	3	59
Overcup	Sara Darlene Bayles	13	0	0	0	0	0	0	0	2	0	0	0	11
Perryville	David E. Baker	247	0	0	0	1	2	0	0	0	2	0	3	245
Plainview	Rollie Thomas Mullins	67	0	0	0	0	0	0	0	0	0	0	2	65
Plumerville	Keith Coker	107	0	0	0	0	0	0	0	0	0	0	2	105
Pottsville	Mildred Faith Bryant	118	2	0	0	0	0	0	0	0	3	0	1	116
Providence	Toby Austin	10	1	0	0	0	0	0	0	0	0	0	0	11
Russellville First	Roy Patterson Smith	1,725	35	0	0	11	10	0	0	0	9	1	13	1,758
Saint James - Lonoke	David Scruggs	9	0	0	0	0	0	0	0	0	0	0	0	9
Saint Paul - Gravel Hill	Steve Lawrence	8	0	0	0	0	0	0	0	0	0	0	0	8
Salem - Conway	R. Leon Gray	259	5	1	0	4	1	0	0	7	7	0	1	255
Sixteenth Section	Richmond P. Meadows	159	1	0	0	0	0	1	0	0	0	0	0	159
Southbend	Garren Earle Hagemeier	65	1	0	0	0	0	0	0	0	0	0	1	65
Springfield	Austin W Coleman	55	1	0	0	1	2	0	0	0	0	1	0	58
Trinity - Danville	Thomas Sullinger	8	0	0	0	0	1	0	0	0	0	0	0	9
Vilonia	Belinda Price	377	3	0	0	4	9	0	0	0	4	2	4	383
Ward	Richmond P. Meadows	46	3	0	0	0	0	3	0	0	0	0	2	44
Wesley - Conway	David D. Hoffman	224	1	0	0	4	0	0	0	0	0	0	6	223
Wesley - Russellville	Davida Autry	232	3	0	0	0	6	0	0	0	2	1	1	237
Wye Mountain	Mark Matthews	69	1	1	0	0	7	0	0	0	0	0	0	78
North Central District	Dede Roberts	12,420	184	348	2	140	155	154	42	353	128	51	138	12,383

North Central District Statistical Report December 31, 2011	Asian	African American Black	Hispanic	Native American	Pacific Islander	White	Multi-Racial	Female Members	Male Members	Avg. Attend Weekly Worship	Baptisms	Preparatory Roll	Constituent Roll	Enrolled Confirm. Classes	Christian Formation Children	Christian Formation Youth	Christian Formation Young Adults	Christian Formation Adults Other	Total Christian Formation Members
Adona	0	0	0	0	0	27	0	17	10	16	0	0	16	1	6	0	0	11	17
Atkins First	0	0	0	0	0	73	0	41	32	39	1	11	12	0	6	1	1	20	28
Bell's Chapel	0	0	1	0	0	57	0	30	28	46	0	15	28	0	15	3	4	24	46
Bethlehem - Lonoke	0	3	0	0	0	75	0	43	35	48	0	0	0	5	8	7	10	20	45
Briggsville	0	0	0	0	0	14	0	9	5	7	0	0	0	0	0	0	0	0	0
Cabot	1	0	1	4	0	1,337	10	767	586	527	21	220	180	20	89	85	45	181	400
Carlisle First	0	0	0	0	0	426	0	236	190	111	5	34	18	9	6	30	0	28	64
Centerville	0	0	0	0	0	36	0	16	20	35	0	3	14	5	17	2	0	28	47
Chickalah	0	0	0	0	0	9	0	6	3	9	0	0	5	0	1	0	0	9	10
Christ - Cabot	0	2	2	0	0	81	2	50	37	77	3	20	44	11	37	15	7	30	89
Cleveland	0	0	0	0	0	17	0	10	7	20	0	0	0	0	4	1	0	0	5
Concord - Lonoke	0	1	2	0	0	225	0	121	107	100	2	12	3	0	14	22	5	37	78
Conway First	1	2	0	0	0	2,135	9	1,288	859	524	12	328	333	14	265	75	65	215	620
Crosspoint - CLOSED	0	0	0	0	0	0	0	0	0	0	0	0	0	0	0	0	0	0	0
Danville	0	5	4	0	0	284	2	164	131	96	5	0	0	0	13	24	9	38	84
Dardanelle First	0	0	0	0	0	232	0	134	98	150	4	0	174	0	27	21	8	45	101
Des Arc First	0	0	0	0	0	211	0	122	89	123	1	22	50	0	7	8	40	40	95
DeValls Bluff	0	0	0	0	0	45	1	29	17	18	0	0	0	0	4	1	0	8	13
Dover	0	0	3	0	0	116	2	67	54	52	1	23	86	0	24	3	1	45	73
Ebenezer - Conway	0	65	0	0	0	0	1	37	29	45	0	0	0	0	9	11	10	35	65
England	0	0	0	0	0	166	0	90	76	30	1	0	0	0	0	0	0	0	0
Grace - Conway	0	4	3	0	0	565	0	304	268	295	9	118	90	14	203	83	36	251	573
Graham Chapel	0	0	0	0	0	39	0	20	19	17	0	1	0	0	5	0	0	0	5
Greenbrier First	0	0	0	0	0	292	0	168	124	118	4	76	79	0	42	16	32	54	144
Hamilton	0	0	0	0	0	57	0	28	29	20	0	0	2	2	6	5	6	0	17
Havana	1	0	0	0	0	39	0	18	22	40	0	0	12	0	9	33	3	14	59
Hazen	0	0	0	1	0	201	0	118	84	64	1	0	0	3	8	4	1	16	29
Hebron - Carlisle	0	0	0	0	0	56	0	33	23	42	0	0	0	0	8	0	0	22	30
Hickory Plains	0	0	0	0	0	47	0	34	13	25	0	13	0	0	0	0	0	0	0
Humnoke	0	0	0	0	0	4	0	2	2	9	0	2	4	0	2	0	2	5	9
Keo	0	0	0	0	0	69	0	39	30	34	0	0	10	0	13	1	3	17	34
Liberty Hall	0	0	0	0	0	19	0	9	10	15	0	0	19	0	2	4	2	4	12
Lonoke First	2	0	0	0	0	314	1	182	135	122	1	7	44	0	23	11	18	64	116

North Central District Statistical Report December 31, 2011	Asian	African American Black	Hispanic	Native American	Pacific Islander	White	Multi-Racial	Female Members	Male Members	Avg. Attend Weekly Worship	Baptisms	Preparatory Roll	Constituent Roll	Enrolled Confirm. Classes	Christian Formation Children	Christian Formation Youth	Christian Formation Young Adults	Christian Formation Adults Other	Total Christian Formation Members
Mallettown	0	0	0	0	0	33	0	23	10	15	0	0	0	1	0	0	0	1	1
Mayflower	0	0	0	0	0	67	0	42	25	38	1	0	0	0	3	0	0	10	13
Morrilton First	1	4	1	0	0	359	0	204	161	118	1	1	44	4	18	14	12	59	103
Mount Carmel - Vilonia	0	0	0	0	0	16	0	8	8	11	0	0	0	0	5	2	0	21	28
Mount Tabor - Cabot	1	0	1	1	0	210	0	135	78	91	3	40	71	4	34	16	21	28	99
Mount Zion - Center Ridge	0	12	0	0	0	0	0	7	5	12	0	0	0	0	0	0	4	8	12
Mount Zion - Lonoke	0	0	0	0	0	168	0	86	82	66	4	0	9	0	20	3	0	21	44
Naylor	0	0	0	0	0	73	0	37	36	25	0	0	0	0	0	0	0	0	0
New Zion	0	22	0	0	0	0	0	19	3	18	3	0	0	0	8	4	0	10	22
Oak Grove - Dardanelle - Closed	0	0	0	0	0	0	0	0	0	0	0	0	0	0	0	0	0	0	0
Oakland	0	0	0	0	0	55	0	33	22	19	0	0	0	0	0	0	0	0	0
Ola	0	0	0	0	0	57	0	37	20	20	0	0	0	0	0	0	0	0	0
Old Austin	0	0	0	4	0	55	0	39	20	22	2	2	6	0	0	0	0	15	15
Overcup	0	0	0	0	0	11	0	7	4	11	0	0	0	0	0	0	0	0	0
Perryville	0	0	2	0	1	242	0	143	102	73	3	24	31	0	13	5	12	45	75
Plainview	0	0	0	0	0	65	0	45	20	16	0	0	0	0	0	0	0	0	0
Plumerville	0	0	0	0	0	102	3	59	46	41	0	1	0	0	4	0	0	0	4
Pottsville	0	0	0	0	0	116	0	63	53	54	2	6	11	0	11	4	0	17	32
Providence	0	0	0	0	0	11	0	6	5	9	2	0	11	0	0	0	0	0	0
Russellville First	0	1	0	0	0	1,757	0	968	790	589	14	170	521	15	113	82	33	217	445
Saint James - Lonoke	0	9	0	0	0	0	0	7	2	9	1	1	0	0	2	1	1	5	9
Saint Paul - Gravel Hill	0	0	0	0	0	8	0	5	3	6	0	0	0	0	0	0	0	0	0
Salem - Conway	0	1	0	0	0	254	0	144	111	109	2	2	1	5	15	20	10	35	80
Sixteenth Section	0	0	0	0	0	159	0	91	68	50	1	0	0	0	8	15	8	30	61
Southbend	0	3	0	0	0	62	0	37	28	36	2	2	11	2	17	3	2	5	27
Springfield	0	0	0	0	0	58	0	37	21	34	1	7	0	5	6	0	0	12	18
Trinity - Danville	0	9	0	0	0	0	0	7	2	6	0	0	0	0	0	0	0	0	0
Vilonia	3	0	0	0	0	380	0	231	152	135	0	0	91	8	27	33	5	105	170
Ward	0	0	0	0	0	44	0	34	10	20	3	0	0	0	0	0	0	10	10
Wesley - Conway	0	3	0	0	0	220	0	121	102	67	1	0	0	0	5	1	0	43	49
Wesley - Russellville	0	0	3	4	0	228	2	132	105	131	3	2	18	12	18	20	12	55	105
Wye Mountain	0	0	2	0	0	76	0	44	34	35	1	0	0	0	12	0	0	14	26
North Central District	10	146	25	14	1	12,154	33	7,083	5,300	4,760	121	1,163	2,048	140	1,212	689	428	2,027	4,356

North Central District Statistical Report December 31, 2011	Sunday School Avg. Attendance	Discipleship Participants	VBS Participants	On-going Classes for Learning	Other On-going Classes for Learning	Short-term Classes and Groups	UMM Members	UMM Amount Paid For Projects	UMW Members	UMW Amount Paid For Projects	UMVIM Teams Sent	UMVIM Team Participants	Other Mission Teams Sent	Other Mision Teams Participants	Community Ministries for Daycare and/or education	Persons Served By Community Ministries for Daycare and/or Education Ministries
Adona	13	0	0	3	0	0	0	0	0	0	0	0	0	0	0	0
Atkins First	15	0	2	1	0	0	4	782	10	928	0	0	0	0	0	0
Bell's Chapel	28	0	40	2	1	0	4	782	16	990	0	0	0	0	0	0
Bethlehem - Lonoke	15	0	0	4	0	0	0	0	0	0	0	0	0	0	0	0
Briggsville	0	0	0	0	0	0	0	0	0	0	0	0	0	0	0	0
Cabot	302	140	168	33	14	10	0	0	54	3,426	1	1	20	126	30	1,200
Carlisle First	45	0	20	9	1	1	20	0	10	617	0	0	0	0	0	0
Centerville	13	0	0	1	1	1	0	0	0	0	1	1	0	0	1	1
Chickalah	4	0	0	2	0	0	0	0	0	0	0	0	0	0	0	0
Christ - Cabot	38	22	0	5	3	8	0	0	10	250	0	1	6	38	0	0
Cleveland	6	0	0	1	0	0	0	0	0	0	0	0	0	0	0	0
Concord - Lonoke	64	0	82	6	3	3	8	1,000	29	2,500	0	0	0	0	0	0
Conway First	241	240	240	39	16	26	0	0	95	413	0	0	5	71	2	160
Crosspoint - CLOSED	0	0	0	0	0	0	0	0	0	0	0	0	0	0	0	0
Danville	53	0	40	7	7	1	15	0	38	857	0	0	0	0	0	0
Dardanelle First	78	31	12	11	3	1	0	0	17	1,411	1	6	2	53	2	20
Des Arc First	78	0	0	6	3	0	0	0	17	900	0	0	10	60	3	10
DeValls Bluff	4	0	0	0	1	0	0	0	4	115	0	0	0	0	0	0
Dover	25	0	0	3	3	0	10	300	0	0	0	0	0	1	1	20
Ebenezer - Conway	12	0	0	3	1	0	12	0	19	0	0	0	0	0	0	0
England	8	0	0	1	0	0	10	0	10	100	0	0	0	0	0	0
Grace - Conway	285	84	112	22	4	16	51	1,800	25	1,123	0	0	16	245	1	16
Graham Chapel	12	0	0	2	1	0	0	0	0	0	0	0	0	0	0	0
Greenbrier First	78	0	125	11	1	3	18	410	21	1,300	0	0	1	15	1	38
Hamilton	12	0	24	0	0	0	0	0	0	0	0	0	0	0	0	0
Havana	20	0	0	4	0	0	0	0	0	0	0	0	0	0	0	0
Hazen	14	0	43	5	1	0	40	550	27	850	0	0	1	15	0	0
Hebron - Carlisle	28	0	0	3	0	1	15	0	24	0	0	0	0	0	0	0
Hickory Plains	0	0	25	0	0	0	0	0	0	0	0	0	0	0	0	0
Humnoke	0	0	2	0	0	0	0	0	0	0	0	0	0	0	0	0
Keo	20	0	0	6	0	1	0	0	0	0	1	4	0	0	0	0
Liberty Hall	11	5	2	1	1	0	0	0	0	0	0	2	0	1	1	6
Lonoke First	86	0	63	13	0	2	12	2,500	0	0	2	2	0	0	1	71

North Central District Statistical Report December 31, 2011	Sunday School Avg. Attendance	Discipleship Participants	VBS Participants	On-going Classes for Learning	Other On-going Classes for Learning	Short-term Classes and Groups	UMM Members	UMM Amount Paid For Projects	UMW Members	UMW Amount Paid For Projects	UMVIM Teams Sent	UMVIM Team Participants	Other Mission Teams Sent	Other Mision Teams Participants	Community Ministries for Daycare and/or education	Persons Served By Community Ministries for Daycare and/or Education Ministries
Mallettown	0	4	0	1	0	1	0	0	0	0	0	0	0	0	4	0
Mayflower	10	16	19	1	1	0	0	0	13	1,658	0	0	0	0	0	0
Morrilton First	62	0	72	8	2	1	47	2,950	74	1,200	0	0	4	19	2	70
Mount Carmel - Vilonia	14	8	11	2	0	0	0	0	0	0	0	0	0	0	0	0
Mount Tabor - Cabot	35	25	75	7	5	5	10	0	20	4,000	0	0	0	0	0	0
Mount Zion - Center Ridge	5	0	0	0	0	0	0	0	0	0	0	0	0	0	0	0
Mount Zion - Lonoke	21	0	57	3	2	0	0	0	0	0	0	0	0	0	0	0
Naylor	15	0	0	2	1	1	2	0	0	0	0	0	0	0	0	0
New Zion	7	0	0	0	0	0	0	0	0	500	0	0	0	0	0	0
Oak Grove - Dardanelle - Closed	0	0	0	0	0	0	0	0	0	0	0	0	0	0	0	0
Oakland	9	0	0	0	0	0	0	0	0	0	0	0	0	0	0	0
Ola	10	0	0	1	0	0	0	0	0	0	0	0	0	0	0	0
Old Austin	12	0	0	2	1	1	0	0	18	0	0	0	1	0	0	0
Overcup	0	0	0	0	0	0	0	0	0	0	0	0	0	0	0	0
Perryville	38	6	74	4	2	2	8	115	19	1,507	1	15	5	18	0	0
Plainview	8	0	0	1	0	0	0	0	0	0	0	0	0	0	0	0
Plumerville	12	0	0	2	1	0	0	0	0	0	0	0	0	0	0	0
Pottsville	33	20	0	4	2	2	1	0	8	0	0	0	0	0	0	0
Providence	0	0	0	0	0	0	0	0	0	0	0	0	0	0	0	0
Russellville First	319	130	250	27	13	6	0	0	159	2,571	0	0	6	281	2	240
Saint James - Lonoke	8	0	0	2	0	1	0	0	0	0	0	0	0	0	0	0
Saint Paul - Gravel Hill	0	0	0	0	0	0	0	0	0	0	0	0	0	0	0	0
Salem - Conway	43	0	110	8	3	1	0	0	11	2,462	1	2	0	0	0	0
Sixteenth Section	32	0	35	9	1	1	0	0	0	0	0	0	0	0	0	0
Southbend	20	0	0	2	1	0	0	0	0	0	0	0	0	0	0	0
Springfield	17	0	0	4	1	1	0	0	0	0	0	0	0	24	1	90
Trinity - Danville	0	0	0	0	0	0	0	0	0	0	0	0	0	0	0	0
Vilonia	73	45	45	11	8	0	12	0	13	4,167	0	0	4	30	1	20
Ward	6	0	0	1	1	0	0	0	0	0	0	0	0	0	0	0
Wesley - Conway	25	0	22	5	1	0	0	0	29	832	0	0	0	0	0	0
Wesley - Russellville	43	47	60	6	10	3	11	3,200	14	900	1	6	9	125	0	0
Wye Mountain	26	0	0	3	0	0	6	0	0	0	0	0	0	0	0	0
North Central District	2,511	823	1,830	320	121	100	316	14,389	804	35,577	9	40	90	1,122	53	1,962

North Central District Statistical Report December 31, 2011	Community Ministries for Outreach, Justice and Mercy	Persons Served by Outreach, Justice and Mercy Ministries	Value of Church Land, Build, Equip.	Value of Other Assets	Debt on Assets	Other Debt	District Apport.	Paid to District	Paid Directly to UM Causes	Paid to Non-United Methodist Causes	Paid Conf. Health Ins. Premiums	Pastor's Salary Paid	Assoc. Pastor's Salary	Utilities & Other Housing	Pastor & Assoc. Reimburse
Adona	3	1,802	100,000	0	0	0	319	319	805	1,177	0	7,800	0	1,200	0
Atkins First	0	0	624,000	111,000	0	0	814	814	25	301	4,137	8,300	0	5,500	3,000
Bell's Chapel	0	0	416,344	10,000	0	0	842	842	0	1,067	3,160	25,039	0	0	0
Bethlehem - Lonoke	0	0	262,000	48,334	0	0	469	469	800	4,000	0	4,800	0	4,800	0
Briggsville	0	0	40,000	0	0	0	136	0	0	0	0	5,200	0	0	0
Cabot	12	8,000	4,100,000	132,693	2,292,739	42,122	10,980	10,980	28,030	51,570	16,548	66,000	39,665	56,533	12,744
Carlisle First	2	50	1,550,000	75,000	0	0	2,690	2,690	1,699	1,478	17,500	38,293	0	6,100	7,884
Centerville	1	0	110,000	35,500	0	0	166	166	0	0	0	6,500	0	0	0
Chickalah	0	0	30,000	0	0	0	94	94	200	50	0	2,400	0	0	0
Christ - Cabot	8	225	400,000	200,000	0	0	0	0	0	2,619	13,122	18,200	2,750	11,375	8,450
Cleveland	0	0	40,000	2,500	0	0	94	94	350	500	0	4,200	0	0	0
Concord - Lonoke	0	38	1,350,000	0	123,497	0	1,644	0	0	0	12,648	43,091	0	5,000	4,800
Conway First	37	12,625	13,032,100	1,027,976	3,225,370	0	18,098	18,098	4,190	9,320	22,046	53,667	34,083	57,134	20,715
Crosspoint - CLOSED	0	0	0	0	0	0	0	0	0	0	0	0	0	0	0
Danville	0	0	849,000	105,000	0	0	2,765	2,765	196	112	17,496	41,705	0	6,500	6,374
Dardanelle First	4	820	2,184,400	192,200	392,159	0	3,184	3,184	1,963	1,698	17,496	47,126	0	6,400	3,800
Des Arc First	2	10	1,700,000	51,940	248,803	0	2,279	2,279	0	0	0	26,514	0	4,500	7,000
DeValls Bluff	1	34	225,000	30,000	0	0	243	243	0	0	1,288	7,393	0	0	4,800
Dover	1	90	350,000	37,736	0	0	1,277	1,277	0	0	6,520	24,830	0	0	1,750
Ebenezer - Conway	0	0	22,000	0	8,000	7,600	361	361	0	0	0	13,810	0	0	0
England	3	100	1,584,400	111,000	0	0	2,166	2,166	0	0	0	19,000	0	0	0
Grace - Conway	10	400	1,826,006	327,775	513,811	0	7,082	7,082	7,110	8,697	34,992	72,000	39,960	33,000	12,000
Graham Chapel	1	15	80,000	8,000	0	0	212	212	0	0	0	0	450	5,810	0
Greenbrier First	3	185	910,000	90,000	0	0	2,660	2,660	0	548	11,500	35,000	0	24,690	0
Hamilton	1	1	156,000	0	0	0	343	343	0	450	0	0	0	7,000	0
Havana	2	96	500,427	205,334	0	0	879	879	0	2,511	0	10,526	0	7,323	2,981
Hazen	1	6	677,500	4,500	0	0	1,707	1,707	281	2,379	6,511	26,505	0	9,366	4,999
Hebron - Carlisle	0	0	180,000	3,000	0	0	319	319	0	0	0	4,500	0	7,200	0
Hickory Plains	0	0	81,000	0	0	0	319	319	0	9,303	0	7,452	0	0	0
Humnoke	1	1	49,000	0	0	0	242	242	0	0	0	4,200	0	0	0
Keo	0	0	400,000	0	0	0	608	608	5,865	1,000	0	10,316	0	6,600	2,000
Liberty Hall	1	55	15,000	0	0	0	106	106	0	1,469	0	4,025	0	0	0
Lonoke First	1	3,086	2,118,160	504,250	38,291	0	3,534	3,534	0	7,409	17,496	44,678	0	10,800	3,750

North Central District Statistical Report December 31, 2011	Community Ministries for Outreach, Justice and Mercy	Persons Served by Outreach, Justice and Mercy Ministries	Value of Church Land, Build, Equip.	Value of Other Assets	Debt on Assets	Other Debt	District Apport.	Paid to District	Paid Directly to UM Causes	Paid to Non-United Methodist Causes	Paid Conf. Health Ins. Premiums	Pastor's Salary Paid	Assoc. Pastor's Salary	Utilities & Other Housing	Pastor & Assoc. Reimburse
Mallettown	0	0	188,000	0	0	0	258	258	0	0	0	5,000	0	3,840	0
Mayflower	6	30	350,000	50,000	0	0	1,072	1,072	0	1,606	0	10,320	0	9,600	0
Morrilton First	9	14,000	3,846,000	867,000	90,537	3,500	5,146	5,146	101	8,955	17,496	41,107	0	13,267	6,350
Mount Carmel - Vilonia	8	0	210,000	0	0	0	107	107	0	0	0	0	0	0	4,800
Mount Tabor - Cabot	1	200	1,380,900	20,000	40,000	0	2,177	2,177	0	10,000	18,267	40,000	0	0	0
Mount Zion - Center Ridge	0	0	90,000	10,000	0	0	86	86	0	0	0	3,960	0	0	0
Mount Zion - Lonoke	15	124	584,200	30,000	0	0	623	623	0	3,251	0	9,240	0	0	2,400
Naylor	3	75	984,000	62,400	0	0	580	580	0	650	0	4,309	0	9,110	1,520
New Zion	0	0	75,000	0	0	0	72	72	0	0	0	3,600	0	0	0
Oak Grove - Dardanelle - Closed	0	0	110,000	0	0	0	121	121	0	0	0	3,600	0	0	0
Oakland	0	0	170,000	31,000	0	0	406	420	0	0	0	0	0	11,100	0
Ola	1	175	300,000	3,500	0	0	303	303	3,076	0	0	10,000	0	0	0
Old Austin	0	0	570,000	0	0	0	426	426	148	240	0	14,295	0	0	0
Overcup	2	0	75,000	3,000	0	0	79	79	0	250	0	4,200	0	0	0
Perryville	3	20	1,500,000	15,130	326,556	0	1,844	1,844	0	441	7,800	30,642	0	5,250	5,285
Plainview	0	0	300,000	0	0	0	242	242	2,446	0	0	7,000	0	0	0
Plumerville	0	0	434,000	222,400	0	0	768	768	0	5,500	0	24,130	0	0	0
Pottsville	5	200	475,000	51,500	0	0	921	921	0	0	0	18,896	0	8,000	1,000
Providence	0	0	45,000	9,779	0	0	158	158	0	0	0	1,844	0	2,764	0
Russellville First	11	18,540	14,783,979	527,215	564,637	313,233	16,353	16,353	91,086	46,979	35,255	83,464	41,212	37,000	10,800
Saint James - Lonoke	3	20	217,900	0	0	0	249	249	50	0	0	8,611	0	0	0
Saint Paul - Gravel Hill	0	0	35,000	0	0	0	72	72	0	0	0	2,160	0	0	0
Salem - Conway	0	360	2,093,000	0	203,640	0	3,200	3,200	0	2,216	7,800	36,331	0	19,836	6,389
Sixteenth Section	0	0	1,700,000	75,000	0	0	822	822	0	2,018	0	0	0	19,200	0
Southbend	1	12	218,000	6,850	0	0	307	307	100	681	241	5,844	0	2,199	1,942
Springfield	2	20	90,000	0	0	0	354	354	1,286	6,380	0	6,120	0	4,500	643
Trinity - Danville	0	0	134,000	0	0	0	153	153	125	750	0	4,200	0	0	0
Vilonia	3	2,205	680,000	125,500	0	0	2,451	2,451	932	23,539	17,496	36,000	0	3,000	9,000
Ward	2	18	340,000	29,000	0	0	218	218	1,047	175	0	0	0	6,000	0
Wesley - Conway	2	11,696	1,000,000	0	65,090	0	1,770	1,770	0	0	17,496	30,862	0	4,092	2,499
Wesley - Russellville	0	0	1,511,224	234,000	0	0	2,955	2,955	0	600	12,648	42,200	0	12,500	5,703
Wye Mountain	0	0	878,000	138,000	0	0	379	379	0	0	0	2,873	0	7,527	0
North Central District	172	75,334	71,330,540	5,825,012	8,133,130	366,455	111,304	109,538	151,911	221,889	336,959	1,173,878	158,120	455,616	165,378

North Central District Statistical Report December 31, 2011	Other Cash Allowance Paid Pastor	Deacon Compensation	Diaconal Minister's Compensation	Other Staff Comp.	Current Expense For Program	Current Operating Expenses	Principal & Interest Paid	Paid on Buildings & Improv.	Grand Total Paid	Total Apportionment	Total Apportionment Paid	Percent Apportionment Paid	Number of Households Giving to Local Church	Received Through Pledges
Adona	1,200	0	0	0	1,892	4,641	0	25,980	49,661	3,242	3,242	100	15	0
Atkins First	500	0	0	0	2,443	16,760	0	0	51,404	8,249	8,249	100	43	0
Bell's Chapel	450	0	0	0	4,567	8,260	0	16,110	68,038	8,543	8,543	100	35	0
Bethlehem - Lonoke	0	0	0	0	2,100	13,500	0	0	35,226	4,757	4,757	100	17	10,000
Briggsville	0	0	0	0	200	1,500	0	0	7,160	1,372	200	15	0	0
Cabot	0	0	0	223,273	49,228	138,045	336,075	87,015	1,233,149	111,310	111,313	100	377	501,442
Carlisle First	0	0	0	32,618	223	33,975	0	19,980	170,882	27,273	8,442	31	138	90,346
Centerville	0	0	0	0	1,048	1,967	0	11,449	22,808	1,678	1,678	100	16	0
Chickalah	0	0	0	0	604	1,984	0	0	6,307	975	975	100	5	0
Christ - Cabot	4,250	0	0	20,828	12,138	82,158	0	19,094	195,190	0	0	0	56	38,000
Cleveland	0	0	0	0	0	825	0	387	7,308	952	952	100	7	0
Concord - Lonoke	0	0	0	11,300	3,388	20,853	14,210	18,887	139,177	16,670	5,000	30	66	119,780
Conway First	0	0	0	445,837	75,271	227,641	330,290	103,444	1,607,111	183,463	183,463	100	505	975,994
Crosspoint - CLOSED	0	0	0	0	0	0	0	0	0	0	0	0	0	0
Danville	0	0	0	36,889	11,283	27,212	0	5,100	184,608	28,038	28,038	100	0	128,451
Dardanelle First	0	0	0	39,606	20,351	47,774	67,972	14,831	304,640	32,279	32,279	100	103	0
Des Arc First	5,300	0	0	24,741	7,648	26,832	27,236	0	155,144	23,094	23,094	100	55	0
DeValls Bluff	0	0	0	0	537	5,592	0	1,217	24,521	3,351	3,351	100	10	0
Dover	0	0	0	0	2,388	14,982	0	2,921	64,668	12,946	10,000	77	38	0
Ebenezer - Conway	0	0	0	0	1,521	1,339	4,574	0	21,605	3,659	0	0	23	0
England	412	0	0	3,180	0	25,427	0	0	61,665	21,961	11,000	50	42	0
Grace - Conway	0	0	0	145,077	17,540	80,175	90,126	8,963	630,616	71,790	71,790	100	296	126,390
Graham Chapel	0	0	0	0	685	6,982	0	0	15,339	2,402	1,200	50	8	0
Greenbrier First	0	0	0	29,123	6,524	23,126	0	6,058	169,533	28,484	28,484	100	85	0
Hamilton	0	0	0	0	0	17,670	0	0	28,936	3,473	3,473	100	0	0
Havana	989	0	0	0	3,244	20,157	0	993	58,779	8,912	8,912	100	25	0
Hazen	0	0	0	14,552	3,269	30,703	0	60,887	178,853	17,309	17,309	100	62	0
Hebron - Carlisle	1,200	0	0	3,200	0	8,835	0	0	28,488	3,234	3,234	100	29	0
Hickory Plains	2,400	0	0	0	477	8,129	0	303	31,856	3,473	3,473	100	14	0
Humnoke	0	0	0	0	0	5,800	0	0	12,201	2,446	1,959	80	0	0
Keo	0	0	0	971	1,881	8,828	0	3,088	47,318	6,161	6,161	100	26	0
Liberty Hall	150	0	0	0	994	1,187	0	532	9,534	1,071	1,071	100	11	0
Lonoke First	0	0	0	49,747	5,834	63,410	14,005	8,037	233,355	35,833	4,355	12	90	53,346

North Central District Statistical Report December 31, 2011	Other Cash Allowance Paid Pastor	Deacon Compensation	Diaconal Minister's Compensation	Other Staff Comp.	Current Expense For Program	Current Operating Expenses	Principal & Interest Paid	Paid on Buildings & Improv.	Grand Total Paid	Total Apportionment	Total Apportionment Paid	Percent Apportionment Paid	Number of Households Giving to Local Church	Received Through Pledges
Mallettown	0	0	0	2,580	1,101	987	0	14,000	30,381	2,615	2,615	100	0	0
Mayflower	111	0	0	8,432	2,040	12,050	0	3,838	62,253	13,184	13,184	100	40	0
Morrilton First	0	0	0	87,755	19,712	62,785	18,393	155,087	490,196	52,160	52,160	100	124	0
Mount Carmel - Vilonia	0	0	0	0	550	420	0	750	7,719	1,092	1,092	100	8	0
Mount Tabor - Cabot	0	0	0	6,604	13,000	30,070	0	0	131,802	22,070	11,626	53	90	0
Mount Zion - Center Ridge	0	0	0	0	0	100	0	0	5,012	866	866	100	0	0
Mount Zion - Lonoke	0	0	0	0	7,167	23,540	0	2,673	55,202	6,308	6,308	100	45	0
Naylor	0	0	0	0	0	17,628	0	3,022	42,698	5,879	5,879	100	28	0
New Zion	0	0	0	1,410	150	0	0	0	5,991	739	739	100	0	0
Oak Grove - Dardanelle - Closed	0	0	0	0	400	2,120	0	0	7,465	1,224	1,224	100	0	0
Oakland	0	0	0	3,120	863	7,331	0	0	27,132	4,217	4,258	101	0	0
Ola	0	0	0	0	350	4,500	0	0	21,305	3,076	3,076	100	10	0
Old Austin	4,410	0	0	1,360	1,455	9,775	0	318	37,175	4,333	4,333	100	29	0
Overcup	0	0	0	0	200	850	0	0	6,383	804	804	100	7	0
Perryville	0	0	0	22,468	2,501	22,058	26,535	4,885	132,806	18,691	2,459	13	74	40,156
Plainview	0	0	0	0	350	4,000	0	0	16,484	2,446	2,446	100	8	0
Plumerville	0	0	0	0	1,238	5,868	0	19,472	64,764	7,788	7,788	100	37	0
Pottsville	0	0	0	0	1,900	23,425	0	3,988	67,467	9,337	9,337	100	42	77,516
Providence	0	0	0	0	1,300	420	0	340	8,422	1,596	1,596	100	4	9,200
Russellville First	0	0	0	409,270	49,131	201,952	848,399	23,690	2,068,815	165,781	165,781	100	498	526,260
Saint James - Lonoke	0	0	0	0	360	3,920	0	205	16,131	2,521	2,521	100	6	0
Saint Paul - Gravel Hill	0	0	0	0	0	1,500	0	0	4,459	727	727	100	0	0
Salem - Conway	0	0	0	26,895	7,902	50,669	36,000	0	212,617	32,439	14,454	45	117	139,231
Sixteenth Section	0	0	0	7,900	3,035	14,189	0	2,700	58,199	8,335	8,335	100	38	0
Southbend	0	0	0	1,560	1,377	1,825	0	3,521	22,755	3,108	3,108	100	13	0
Springfield	1,380	0	0	0	1,893	8,450	0	17,662	52,487	3,599	3,599	100	29	0
Trinity - Danville	800	0	0	0	0	0	0	0	7,588	1,560	1,560	100	0	0
Vilonia	0	0	0	37,076	4,901	16,907	0	10,859	188,735	24,845	24,845	100	87	0
Ward	0	0	0	2,600	454	4,432	0	0	17,140	2,214	2,214	100	83	0
Wesley - Conway	0	0	0	18,488	1,277	20,961	19,105	9,548	139,167	17,955	12,917	72	74	0
Wesley - Russellville	0	0	0	45,581	3,204	21,833	0	0	177,526	29,957	29,957	100	76	108,921
Wye Mountain	0	0	0	0	2,675	8,021	0	14,450	39,771	3,846	3,846	100	20	0
North Central District	23,552	0	0	1,764,041	367,764	1,558,855	1,832,920	706,284	10,081,127	1,133,712	1,001,651	88	3,784	2,945,033

North Central District Statistical Report December 31, 2011	Non-pledging Identified Givers	Received Unidentified Givers	Interest and Diidends	Sale of Church Assets	Building Use Fees	Fundraisers and Other Sources	Total Operating & Benev. Giving	Capital Campaigns	Memorial, Endowment, Bequests	Other Capital Sources and Projects	Other Directed Benevolent Giving Received	Total Capital & Special Projects	Received Equitable Compensation	Advance Special or Apportioned Funds Received	Other District or Conference Funding	Total District or Conference Funding
Adona	25,082	2,363	0	0	0	0	27,445	2,362	0	5,639	1,405	9,406	0	0	1,000	1,000
Atkins First	50,439	2,600	110	0	0	0	53,149	0	90	0	125	215	0	0	0	0
Bell's Chapel	51,177	163	158	125	150	0	51,773	0	275	1,073	261	1,609	0	0	0	0
Bethlehem - Lonoke	0	27,000	0	0	0	10,055	47,055	0	0	0	0	0	0	0	0	0
Briggsville	5,000	350	0	0	0	0	5,350	0	0	0	0	0	0	0	0	0
Cabot	314,056	26,230	145	0	0	0	841,873	264,155	9,572	0	6,081	279,808	0	0	0	0
Carlisle First	119,939	3,382	0	0	575	2,352	216,594	0	1,465	6,666	0	8,131	0	0	0	0
Centerville	0	28,142	235	0	0	0	28,377	0	12,867	0	0	12,867	0	0	0	0
Chickalah	915	1,053	0	0	0	0	1,968	0	25	0	0	25	0	0	0	0
Christ - Cabot	32,027	6,742	415	0	0	0	77,184	0	1,156	0	2,825	3,981	0	500	0	500
Cleveland	9,100	0	0	0	0	0	9,100	0	0	0	0	0	0	0	0	0
Concord - Lonoke	2,120	0	0	0	0	12,918	134,818	0	0	0	0	0	0	0	0	0
Conway First	229,317	14,261	4,381	0	4,420	0	1,228,373	283,474	52,606	0	14,950	351,030	0	0	3,000	3,000
Crosspoint - CLOSED	0	0	0	0	0	0	0	0	0	0	0	0	0	0	0	0
Danville	25,151	7,471	0	0	0	0	161,073	0	1,710	0	0	1,710	0	0	0	0
Dardanelle First	282,744	2,841	0	0	4,970	0	290,555	21,690	8,000	0	1,963	31,653	0	0	900	900
Des Arc First	147,089	7,891	103	0	0	0	155,083	27,236	0	1,500	0	28,736	0	0	0	0
DeValls Bluff	24,505	0	0	0	0	0	24,505	0	0	0	0	0	0	0	0	0
Dover	69,067	5,254	125	0	0	0	74,446	0	345	1,196	50	1,591	0	0	0	0
Ebenezer - Conway	21,605	0	0	0	0	0	21,605	0	0	0	0	0	0	0	0	0
England	87,941	2,600	75	0	0	0	90,616	0	2,225	0	100	2,325	0	0	0	0
Grace - Conway	395,469	3,806	7,435	0	9,387	0	542,487	0	3,795	0	0	3,795	0	0	0	0
Graham Chapel	19,577	0	0	0	0	0	19,577	0	0	0	0	0	0	0	0	0
Greenbrier First	160,285	1,024	67	0	0	0	161,376	102,235	325	4,322	2,605	109,487	0	0	0	0
Hamilton	25,003	0	0	0	0	1,581	26,584	0	0	0	0	0	0	0	0	0
Havana	81,902	0	1,625	0	0	0	83,527	0	50	0	0	50	0	0	0	0
Hazen	113,554	0	752	0	0	0	114,306	0	2,570	0	0	2,570	0	0	0	0
Hebron - Carlisle	0	54,254	0	0	3,000	0	57,254	0	0	0	0	0	0	0	0	0
Hickory Plains	18,129	6,528	0	0	0	0	24,657	0	350	0	0	350	0	0	0	0
Humnoke	0	0	0	8,124	0	0	8,124	0	0	0	124	124	0	0	0	0
Keo	53,138	3,512	0	0	0	0	56,650	0	1,165	0	0	1,165	0	0	0	0
Liberty Hall	10,802	0	0	0	0	0	10,802	0	0	0	0	0	0	0	0	0
Lonoke First	159,039	63,982	234	0	6,400	0	283,001	0	76,133	0	447	76,580	0	0	0	0

North Central District Statistical Report December 31, 2011	Non-pledging Identified Givers	Received Unidentified Givers	Interest and Diidends	Sale of Church Assets	Building Use Fees	Fundraisers and Other Sources	Total Operating & Benev. Giving	Capital Campaigns	Memorial, Endowment, Bequests	Other Capital Sources and Projects	Other Directed Benevolent Giving Received	Total Capital & Special Projects	Received Equitable Compensation	Advance Special or Apportioned Funds Received	Other District or Conference Funding	Total District or Conference Funding
Mallettown	0	0	0	0	0	0	0	0	0	0	0	0	0	0	0	0
Mayflower	75,676	2,512	734	0	0	0	78,922	0	1,022	0	0	1,022	0	0	0	0
Morrilton First	378,222	5,003	682	1,658	0	0	385,565	71,846	9,380	0	8,585	89,811	0	0	0	0
Mount Carmel - Vilonia	8,276	0	0	0	0	0	8,276	0	0	0	0	0	0	0	0	0
Mount Tabor - Cabot	121,125	1,257	160	0	0	0	122,542	0	6,000	4,000	0	10,000	0	0	0	0
Mount Zion - Center Ridge	0	0	0	0	0	0	0	0	0	0	0	0	0	0	0	0
Mount Zion - Lonoke	50,130	7,147	77	0	0	62	57,416	0	0	0	1,342	1,342	2,400	0	0	2,400
Naylor	36,476	2,340	0	0	1,260	0	40,076	0	30	0	0	30	0	0	1,000	1,000
New Zion	0	0	0	0	0	0	0	0	0	0	0	0	0	0	0	0
Oak Grove - Dardanelle - Closed	9,000	0	0	0	0	0	9,000	0	0	0	0	0	0	0	0	0
Oakland	25,829	114	18	0	0	0	25,961	0	2,112	0	0	2,112	0	0	0	0
Ola	27,000	0	0	0	0	0	27,000	0	0	0	25	25	0	0	0	0
Old Austin	33,156	41	36	0	0	205	33,438	0	0	0	410	410	0	0	0	0
Overcup	4,000	0	0	0	0	0	4,000	0	0	0	0	0	0	0	0	0
Perryville	90,400	2,725	566	0	2,090	241	136,178	16,000	2,415	0	63	18,478	0	500	0	500
Plainview	27,000	0	0	0	0	0	27,000	0	0	0	0	0	0	0	0	0
Plumerville	38,895	0	0	0	15,905	0	54,800	0	9,900	5,500	0	15,400	0	0	0	0
Pottsville	0	1,664	618	0	0	0	79,798	0	0	0	0	0	0	0	0	0
Providence	0	0	0	0	0	0	9,200	0	0	0	0	0	0	0	0	0
Russellville First	530,051	15,275	1,993	0	6,390	0	1,079,969	756,761	12,825	0	0	769,586	0	0	4,000	4,000
Saint James - Lonoke	13,610	0	0	0	0	0	13,610	0	0	0	0	0	3,600	0	0	3,600
Saint Paul - Gravel Hill	3,000	250	0	0	0	0	3,250	0	0	0	0	0	0	0	0	0
Salem - Conway	46,519	18,800	0	0	416	18,075	223,041	0	417	0	0	417	0	0	0	0
Sixteenth Section	52,446	0	0	0	0	0	52,446	0	0	0	0	0	0	0	0	0
Southbend	18,656	321	0	0	0	0	18,977	1,722	0	0	100	1,822	0	0	0	0
Springfield	50,406	183	0	0	0	1,260	51,849	0	340	0	0	340	0	0	0	0
Trinity - Danville	0	0	0	0	0	6,220	6,220	0	0	0	0	0	0	0	0	0
Vilonia	195,704	5,326	75	0	0	13,000	214,105	45,752	10,970	0	932	57,654	0	10,000	375	10,375
Ward	0	14,166	0	0	0	0	14,166	0	0	0	0	0	0	0	0	0
Wesley - Conway	96,156	2,265	19	0	0	0	98,440	9,631	575	0	107	10,313	0	0	375	375
Wesley - Russellville	43,876	4,250	0	0	1,080	3,618	161,745	3,600	3,131	0	1,125	7,856	0	0	0	0
Wye Mountain	9,085	4,523	1,949	0	7,400	19,488	42,445	0	0	0	0	0	0	0	0	0
North Central District	4,518,866	359,611	22,787	9,907	63,443	89,075	8,008,722	1,606,464	233,841	29,896	43,625	1,913,826	6,000	11,000	10,650	27,650

Northeast District Statistical Report December 31, 2011	Pastor Name	Total Full Members Close 2010	Received Profession Of Faith	Received By Affirmation	Correct Previous Year by Addition	Received by Transfer	Received From Other Denomination	Removed By Charge Conference	Withdrawn	Correct Previous Year by Subtraction	Removed By Transfer	Removed To Other Denom.	Removed by Death	Total Full Members Close 2011
Aldersgate	Marilyn Webb	80	0	0	0	0	0	19	0	0	0	0	3	58
Augusta	Robert DeBaun	194	4	0	0	2	0	0	0	0	0	0	6	194
Bay	Heath Williams	184	0	0	0	1	0	0	0	81	0	0	7	97
Beech Grove	Doyle Dwayne Smith	28	0	0	0	0	0	0	0	0	0	0	0	28
Black Rock	Michael Bolin	58	0	0	0	1	0	0	0	0	0	0	0	59
Blytheville First	Donald L Hall, Jr.	492	0	0	0	0	1	0	0	0	3	1	2	487
Bono	Nancy M. Rainwater	87	0	0	0	0	0	0	0	0	1	0	2	84
Brookland	William J Sardin	140	10	0	0	9	0	0	0	0	0	0	0	159
Campground	George Edward Harris	176	1	0	0	0	4	0	0	0	0	0	1	180
Caraway	Douglas Criss	120	7	0	2	2	1	0	0	0	0	1	1	130
Central - Wynne	Melvin Dwight Mann	10	5	0	0	0	5	0	0	0	0	1	0	19
Cherry Valley	Jim West	48	0	0	0	0	0	0	0	0	0	0	0	48
Christ United	John Snyder	56	0	0	0	0	0	0	0	0	0	0	2	54
Christ Way	Herschel Lee Richardson, Jr.	94	6	0	0	0	0	0	0	0	0	0	0	100
Colt	Everett Blakely	26	0	0	0	0	0	0	0	8	0	0	0	18
Community	Jerry Pentecost	26	0	0	0	0	0	0	0	0	0	0	0	26
Cornerstone - Jonesboro	William Christopher Cooper	608	5	0	0	16	12	1	6	0	23	8	5	598
Corning	Pauleen Ann Ferris	127	8	0	0	5	3	0	1	0	7	2	6	127
Cotton Plant	Karl Dixon Platt	60	1	0	0	0	0	0	0	0	0	0	0	61
Crawfordsville	Paul L Horner	37	0	0	0	0	0	0	0	0	0	0	0	37
Dell	Marilyn Webb	51	0	0	0	4	0	0	0	0	0	0	1	54
Earle	Paul L Horner	48	0	0	0	0	0	0	0	0	1	0	2	45
Eli Lindsey	John Stoll	14	0	0	0	0	0	0	0	0	0	0	1	13
Ellis Chapel - Wynne	Melvin Dwight Mann	11	0	0	0	0	0	0	0	0	0	0	1	10
Fakes Chapel	Stephen Anderson	20	0	0	0	0	0	0	0	0	0	0	0	20
Farm Hill	Jerry A. Hall	23	0	0	0	0	0	0	0	0	0	0	0	23
Fisher	Dan L Walker	61	0	0	0	0	4	0	0	0	0	0	1	64
Fisher Street	Nancy M. Rainwater	108	0	0	0	0	0	0	0	0	0	0	3	105
Forrest Chapel - Forrest City	Everett Blakely	24	3	0	2	0	0	0	0	0	0	0	0	29
Forrest City First	Janet T. Edwards	588	6	0	0	0	1	0	0	0	1	1	7	586
Friendship - Ravenden	John Stoll	16	1	0	0	0	0	0	0	0	0	0	0	17
Griffin Memorial	Michael Sutton	229	2	0	0	2	0	0	0	0	0	0	6	227
Harrisburg First	J. Beth Perdue	339	3	1	0	1	5	0	0	0	0	0	7	342

Northeast District Statistical Report December 31, 2011	Pastor Name	Total Full Members Close 2010	Received Profession Of Faith	Received By Affirmation	Correct Previous Year by Addition	Received by Transfer	Received From Other Denomination	Removed By Charge Conference	Withdrawn	Correct Previous Year by Subtraction	Removed By Transfer	Removed To Other Denom.	Removed by Death	Total Full Members Close 2011
Hickory Ridge	Michael Utley	71	3	0	0	0	2	0	0	0	0	0	0	76
Hoxie	Bonda Deere Moyer	230	2	0	0	1	0	0	0	8	5	0	11	209
Hughes	R. Marilyn Neal	72	3	0	0	2	0	0	0	0	0	0	1	76
Hunter - Hunter	Melvin Dwight Mann	24	0	0	0	0	0	0	0	1	0	0	0	23
Imboden	Bob J. McMillon	107	1	0	0	2	0	0	0	0	0	0	1	109
Joiner	Janice Williams	81	11	0	0	0	0	0	0	0	0	0	0	92
Jonesboro First	John P. Miles, II	1,800	50	8	0	34	45	0	3	0	22	4	24	1,884
Keiser	Gary Yarbrough	49	0	0	0	0	0	0	0	0	0	0	0	49
Lake City	Jerry W. Reed	74	2	0	0	0	0	0	0	0	0	0	2	74
Leachville	Douglas Criss	134	14	0	4	2	4	0	0	0	0	1	1	156
Lepanto	Janice Williams	104	0	0	0	3	0	0	0	0	0	0	0	107
Lynn	Michael Bolin	38	0	0	0	1	0	0	0	0	0	0	1	38
Madison	R. Marilyn Neal	27	0	0	0	0	0	0	0	0	0	0	0	27
Manila	Jerry Pentecost	108	2	0	0	0	0	0	0	0	0	0	2	108
Marion	Tom M. Letchworth	839	15	0	0	9	13	0	0	0	11	0	7	858
Marked Tree First	Ron C. Williams	272	11	0	0	0	0	0	0	0	0	0	5	278
Marmaduke	Stephen Wayne Baldwin	101	3	0	0	0	0	0	0	0	0	0	0	104
Mars Hill	Milburn Teasley	17	0	0	0	0	0	0	0	0	0	0	0	17
Maynard	Thomas Dellinger	57	0	0	0	0	0	0	0	0	1	0	1	55
McCrory	Karl Dixon Platt	146	0	0	0	4	1	5	0	0	0	1	2	143
McElroy	William Joe Head	179	0	1	0	0	0	0	0	0	0	0	0	180
Monette	Jerry W. Reed	80	3	0	0	0	0	0	0	0	0	0	2	81
Mount Carmel - Jonesboro	Clarence Edward Pruett	105	0	0	0	4	0	0	0	0	0	0	0	109
Nettleton	Harmon B Whitehurst	56	0	0	0	0	0	0	0	0	0	0	4	52
Osceola	Tyrone Hill	213	2	0	0	2	2	0	0	0	4	0	8	207
Paragould First	William B. Leslie	1,005	15	0	0	5	4	0	2	0	8	5	9	1,005
Parkin	William Joe Head	76	1	0	0	0	0	0	0	0	0	0	1	76
Piggott First	John Sandine	187	0	0	0	0	0	3	0	0	1	0	6	177
Pine Log	Tony Griffin	35	0	0	0	0	0	0	0	0	0	0	1	34
Pleasant Grove - Joneboro	Nan Nelson	136	2	0	1	3	2	0	0	0	0	0	2	142
Pleasant Hill - Bono	Tony Griffin	35	0	0	0	0	0	0	0	0	0	0	0	35
Pleasant Valley	J. Beth Perdue	58	0	0	0	0	0	0	0	0	0	0	1	57

Northeast District Statistical Report December 31, 2011	Pastor Name	Total Full Members Close 2010	Received Profession Of Faith	Received By Affirmation	Correct Previous Year by Addition	Received by Transfer	Received From Other Denomination	Removed By Charge Conference	Withdrawn	Correct Previous Year by Subtraction	Removed By Transfer	Removed To Other Denom.	Removed by Death	Total Full Members Close 2011
Pocahontas	Rockey Earl Starnes	231	3	0	6	1	6	0	0	0	4	0	7	236
Powhatan	Michael Bolin	9	0	0	0	0	0	0	0	0	0	0	0	9
Pruett's Chapel	Doyle Dwayne Smith	110	2	0	0	0	0	0	0	0	0	0	0	112
Ramer's Chapel	Howard Mark Trout	62	0	0	0	0	0	0	0	0	0	0	0	62
Ravenden	Danny Roark	23	0	0	0	0	0	0	0	0	0	0	0	23
Ravenden Springs	Danny Roark	23	0	0	0	0	0	0	0	0	0	0	0	23
Rector	Mace P. Straubel	232	1	0	0	0	1	0	0	0	1	0	1	232
Rock Springs - Lafe	Howard Mark Trout	86	0	0	0	0	0	0	0	13	0	0	0	73
Saint Paul - Jonesboro	Charles Sigman	260	6	1	0	2	4	0	0	0	0	0	3	270
Salem - Wheatley	William F. Cato	70	0	0	0	0	0	0	0	0	0	0	0	70
Schugtown - Closed		12	0	0	0	0	0	12	0	0	0	0	0	0
Sedgwick	Tony Griffin	35	0	0	0	0	0	0	0	0	0	0	0	35
Shiloh - Jonesboro	David Swift	79	0	0	0	0	0	0	0	0	0	0	0	79
Shiloh - Paragould	David Swift	207	1	0	0	1	1	0	0	0	0	0	4	206
Smithville	Bob J. McMillon	29	0	0	0	0	0	0	0	0	0	0	2	27
Tilton	Michael Utley	83	0	0	0	0	0	0	0	0	0	0	3	80
Trumann	Jeff Weaver	110	8	0	0	2	0	0	0	0	0	0	4	116
Tupelo	Robert DeBaun	4	0	0	0	0	0	0	0	0	0	0	0	4
Tyronza	Jeff Weaver	11	0	0	0	0	0	0	0	0	0	0	1	10
Union Grove	William J Sardin	79	0	0	0	0	0	0	0	0	0	0	0	79
Vanndale	Jim West	43	0	0	0	0	0	0	0	0	0	0	1	42
Victory	Moses Green	0	9	0	0	0	0	0	0	0	0	0	0	9
Walnut Ridge	Steve Cook	227	0	1	0	0	0	0	0	0	1	1	6	220
Warren's Chapel	John Michael	54	1	0	0	0	0	0	0	14	0	0	0	41
Weiner	Dan L Walker	112	1	0	0	1	0	0	0	0	0	0	0	114
West Memphis First	David F. Moseley	1,153	12	0	0	17	4	0	0	0	5	0	0	1,181
Wheatley	William F. Cato	58	0	0	0	0	0	0	0	0	0	0	1	57
Whitehall	Stephen Anderson	28	0	0	0	0	0	1	0	0	0	0	0	27
Wilson	Gary Yarbrough	50	0	0	0	0	2	0	0	0	0	0	2	50
Wood's Chapel	John Michael	32	0	0	0	0	0	0	0	13	0	0	0	19
Wright's Chapel	John Sandine	42	0	0	0	0	0	0	0	0	0	0	1	41
Wynne	Lester Glenn Pettus	756	11	0	0	6	6	0	0	0	30	0	18	731
Northeast District	Kurt Boggan	15,009	257	12	15	145	133	41	12	138	129	26	210	15,015

Northeast District Statistical Report December 31, 2011	Asian	African American Black	Hispanic	Native American	Pacific Islander	White	Multi-Racial	Female Members	Male Members	Avg. Attend Weekly Worship	Baptisms	Preparatory Roll	Constituent Roll	Enrolled Confirm. Classes	Christian Formation Children	Christian Formation Youth	Christian Formation Young Adults	Christian Formation Adults Other	Total Christian Formation Members
Aldersgate	0	0	0	0	0	58	0	32	26	14	0	0	6	0	0	0	0	6	6
Augusta	0	0	0	0	0	194	0	104	90	71	4	1	0	0	3	4	0	16	23
Bay	0	0	0	0	0	97	0	57	40	62	1	15	17	0	21	7	15	41	84
Beech Grove	0	0	0	0	0	28	0	16	12	0	0	0	0	0	0	0	0	19	19
Black Rock	0	0	0	0	0	59	0	35	24	30	0	0	0	0	3	4	0	16	23
Blytheville First	0	1	0	0	0	486	0	263	224	158	0	0	64	0	26	16	0	95	137
Bono	0	0	0	0	0	84	0	47	37	30	3	0	16	0	10	5	6	28	49
Brookland	0	0	0	0	0	157	2	91	68	105	7	22	29	8	38	2	11	21	72
Campground	0	0	0	0	0	179	1	93	87	57	0	0	0	0	11	12	0	19	42
Caraway	0	0	0	0	0	130	0	70	60	84	3	2	0	4	20	20	10	10	60
Central - Wynne	0	0	0	0	0	19	0	10	9	7	0	0	0	0	7	3	0	0	10
Cherry Valley	0	0	0	0	0	48	0	27	21	25	0	0	3	0	0	0	0	36	36
Christ United	0	0	0	0	0	54	0	37	17	27	2	9	0	0	6	3	5	27	41
Christ Way	0	98	2	0	0	0	0	60	40	75	2	0	0	0	17	5	7	10	39
Colt	0	0	0	0	0	18	0	11	7	8	0	0	0	0	0	0	0	0	0
Community	0	2	0	0	0	24	0	15	11	17	0	0	0	0	0	0	3	3	6
Cornerstone - Jonesboro	0	2	0	0	0	596	0	335	263	332	10	125	57	14	40	12	10	160	222
Corning	0	0	0	0	0	127	0	76	51	64	7	17	29	0	17	9	20	20	66
Cotton Plant	0	0	0	0	0	61	0	32	29	27	0	0	0	0	0	0	0	0	0
Crawfordsville	0	0	0	0	0	35	2	21	16	13	0	0	0	0	0	1	1	8	10
Dell	0	0	0	0	0	54	0	32	22	25	0	2	7	0	0	0	0	8	8
Earle	0	2	4	0	0	39	0	30	15	22	0	6	12	0	12	1	4	9	26
Eli Lindsey	0	0	0	0	0	13	0	10	3	5	0	0	0	0	0	0	0	0	0
Ellis Chapel - Wynne	0	0	0	0	0	10	0	5	5	7	0	0	0	0	0	0	0	0	0
Fakes Chapel	0	0	0	0	0	20	0	10	10	11	1	0	0	0	0	0	0	0	0
Farm Hill	0	0	0	0	0	23	0	12	11	11	0	0	0	0	0	0	0	0	0
Fisher	0	0	0	0	0	64	0	31	33	24	0	1	0	0	6	0	4	14	24
Fisher Street	0	12	0	0	0	93	0	57	48	38	0	0	16	0	16	3	1	36	56
Forrest Chapel - Forrest City	0	0	0	0	0	29	0	15	14	20	0	0	0	0	0	0	0	0	0
Forrest City First	0	0	0	0	1	585	0	321	265	163	3	58	46	6	29	40	4	110	183
Friendship - Ravenden	0	0	0	0	0	17	0	11	6	18	2	1	0	0	1	0	0	9	10
Griffin Memorial	0	0	0	0	0	226	1	137	90	136	2	21	25	0	45	25	30	85	185
Harrisburg First	0	0	0	0	0	342	0	263	79	87	6	30	0	0	30	10	0	20	60

Northeast District Statistical Report December 31, 2011	Asian	African American Black	Hispanic	Native American	Pacific Islander	White	Multi-Racial	Female Members	Male Members	Avg. Attend Weekly Worship	Baptisms	Preparatory Roll	Constituent Roll	Enrolled Confirm. Classes	Christian Formation Children	Christian Formation Youth	Christian Formation Young Adults	Christian Formation Adults Other	Total Christian Formation Members
Hickory Ridge	0	0	0	0	0	76	0	57	19	34	0	2	0	2	6	0	2	18	26
Hoxie	0	0	0	0	0	209	0	122	87	68	2	36	16	0	4	19	0	51	74
Hughes	0	0	0	0	0	76	0	53	23	37	3	0	0	0	0	0	0	0	0
Hunter - Hunter	0	0	0	0	0	23	0	12	11	11	0	0	0	0	1	0	0	0	1
Imboden	0	0	0	0	0	109	0	63	46	52	0	0	0	0	5	0	4	18	27
Joiner	0	5	0	0	0	87	0	57	35	40	1	0	0	8	8	3	0	12	23
Jonesboro First	4	12	2	0	0	1,863	3	999	885	1,012	21	194	78	35	255	92	100	340	787
Keiser	0	0	0	0	0	49	0	28	21	18	0	1	8	0	6	0	0	8	14
Lake City	0	4	0	0	0	70	0	41	33	38	2	0	0	0	0	0	0	0	0
Leachville	0	0	7	0	0	149	0	80	76	79	4	2	0	6	10	15	0	20	45
Lepanto	0	0	0	0	0	107	0	62	45	38	1	0	0	0	0	0	0	0	0
Lynn	0	0	0	0	0	38	0	20	18	35	0	0	0	0	8	5	0	0	13
Madison	0	0	0	0	0	27	0	15	12	12	0	0	0	0	0	0	0	0	0
Manila	0	1	0	0	0	107	0	60	48	63	2	0	0	8	9	9	0	0	18
Marion	0	2	0	0	0	855	1	515	343	283	12	119	91	12	70	55	40	100	265
Marked Tree First	0	0	0	0	0	278	0	167	111	68	9	0	0	8	10	4	3	20	37
Marmaduke	0	0	0	0	0	104	0	65	39	51	3	0	0	0	16	8	4	19	47
Mars Hill	0	0	0	0	0	17	0	11	6	13	0	0	0	0	0	0	0	0	0
Maynard	0	0	0	0	0	55	0	37	18	33	0	0	0	0	9	5	0	18	32
McCrory	0	0	0	0	0	143	0	85	58	57	0	0	8	4	15	4	6	22	47
McElroy	0	0	0	0	0	180	0	107	73	65	0	0	37	5	14	24	12	10	60
Monette	0	0	0	0	0	81	0	46	35	31	0	0	0	0	0	0	0	0	0
Mount Carmel - Jonesboro	0	0	0	0	0	109	0	65	44	60	0	8	8	0	12	3	0	46	61
Nettleton	0	0	0	0	0	52	0	30	22	25	0	0	0	0	0	0	0	0	0
Osceola	0	3	0	0	0	204	0	115	92	84	3	27	15	1	18	3	7	39	67
Paragould First	0	0	0	0	0	1,005	0	512	493	370	6	80	160	10	315	71	65	162	613
Parkin	0	0	0	0	0	76	0	49	27	17	1	0	3	0	0	0	0	12	12
Piggott First	0	0	0	0	0	177	0	90	87	65	0	4	10	0	8	3	0	30	41
Pine Log	0	0	0	0	0	34	0	20	14	10	0	0	0	0	0	0	0	0	0
Pleasant Grove - Joneboro	0	0	1	0	0	138	3	84	58	73	3	1	9	6	6	8	8	40	62
Pleasant Hill - Bono	0	0	0	0	0	35	0	21	14	15	0	7	0	0	0	0	0	0	0
Pleasant Valley	0	0	0	0	0	57	0	37	20	11	0	0	0	0	0	0	0	0	0

Northeast District Statistical Report December 31, 2011	Asian	African American Black	Hispanic	Native American	Pacific Islander	White	Multi-Racial	Female Members	Male Members	Avg. Attend Weekly Worship	Baptisms	Preparatory Roll	Constituent Roll	Enrolled Confirm. Classes	Christian Formation Children	Christian Formation Youth	Christian Formation Young Adults	Christian Formation Adults Other	Total Christian Formation Members
Pocahontas	0	3	2	1	0	230	0	132	104	112	7	42	0	0	29	12	9	15	65
Powhatan	0	0	0	0	0	9	0	6	3	7	0	0	0	0	0	1	0	0	1
Pruett's Chapel	0	0	3	0	0	107	2	71	41	63	1	0	0	8	33	8	3	17	61
Ramer's Chapel	0	0	0	0	0	62	0	31	31	9	0	0	0	0	0	0	0	9	9
Ravenden	0	0	0	0	0	23	0	11	12	10	0	0	0	0	0	0	0	0	0
Ravenden Springs	0	0	0	0	0	23	0	15	8	0	0	0	0	0	0	0	0	0	0
Rector	0	0	0	0	0	232	0	143	89	68	3	16	39	0	20	8	0	37	65
Rock Springs - Lafe	0	0	1	0	0	69	3	43	30	23	0	0	0	0	6	6	0	8	20
Saint Paul - Jonesboro	6	2	0	0	0	262	0	150	120	125	3	4	49	0	20	20	12	82	134
Salem - Wheatley	0	0	0	0	0	70	0	41	29	28	0	0	0	0	8	7	10	12	37
Schugtown - Closed	0	0	0	0	0	0	0	0	0	0	0	0	0	0	0	0	0	0	0
Sedgwick	0	0	0	0	0	35	0	20	15	14	0	0	0	0	3	2	2	3	10
Shiloh - Jonesboro	0	0	0	0	0	79	0	49	30	26	0	0	8	0	4	3	3	16	26
Shiloh - Paragould	1	0	0	0	0	205	0	129	77	67	1	0	0	0	8	6	8	40	62
Smithville	0	0	0	0	0	27	0	15	12	24	0	0	0	0	6	0	0	9	15
Tilton	0	0	0	0	0	80	0	44	36	40	0	0	0	2	5	7	0	27	39
Trumann	0	0	0	0	0	116	0	68	48	42	7	4	0	4	26	9	4	15	54
Tupelo	0	0	0	0	0	4	0	2	2	5	0	0	0	0	0	0	0	0	0
Tyronza	0	0	0	0	0	10	0	7	3	7	0	0	0	0	0	0	0	0	0
Union Grove	0	0	0	0	0	79	0	45	34	25	0	0	7	5	4	9	0	15	28
Vanndale	0	0	0	0	0	42	0	25	17	18	0	0	1	0	5	0	7	16	28
Victory	0	9	0	0	0	0	0	9	0	40	2	0	0	0	10	15	7	8	40
Walnut Ridge	0	0	0	0	0	220	0	118	102	73	0	15	50	0	15	10	0	30	55
Warren's Chapel	0	0	0	0	0	41	0	21	20	15	0	0	0	0	0	0	0	0	0
Weiner	0	0	0	0	0	114	0	55	59	35	0	0	0	0	5	20	9	15	49
West Memphis First	0	4	0	0	0	1,177	0	643	538	350	12	0	75	13	40	30	0	118	188
Wheatley	0	0	0	0	0	57	0	32	25	26	0	0	0	0	2	3	2	6	13
Whitehall	0	0	0	0	0	27	0	15	12	7	0	0	0	0	0	0	0	0	0
Wilson	0	0	0	0	0	50	0	29	21	44	1	3	14	0	16	0	1	16	33
Wood's Chapel	0	0	0	0	0	19	0	10	9	6	0	0	0	0	0	0	0	0	0
Wright's Chapel	0	0	0	0	0	41	0	22	19	21	0	0	0	0	0	0	0	4	4
Wynne	2	0	0	0	0	729	0	412	319	201	12	6	74	8	55	27	19	161	262
Northeast District	13	162	22	1	1	14,798	18	8,504	6,511	6,172	175	881	1,087	177	1,483	716	478	2,490	5,167

Northeast District Statistical Report December 31, 2011	Sunday School Avg. Attendance	Discipleship Participants	VBS Participants	On-going Classes for Learning	Other On-going Classes for Learning	Short-term Classes and Groups	UMM Members	UMM Amount Paid For Projects	UMW Members	UMW Amount Paid For Projects	UMVIM Teams Sent	UMVIM Team Participants	Other Mission Teams Sent	Other Mision Teams Participants	Community Ministries for Daycare and/or education	Persons Served By Community Ministries for Daycare and/or Education Ministries
Aldersgate	0	0	0	0	0	1	0	0	6	100	0	0	0	0	0	0
Augusta	12	0	0	1	1	0	8	2,200	15	1,800	0	0	0	0	0	0
Bay	0	0	45	10	1	1	4	0	21	3,000	0	0	0	0	0	0
Beech Grove	22	10	0	3	2	0	0	0	5	325	0	0	0	0	0	0
Black Rock	14	0	0	2	1	3	0	0	8	2,475	0	0	0	0	0	0
Blytheville First	71	0	48	10	2	1	27	0	66	3,360	0	1	1	3	0	0
Bono	28	0	47	3	1	2	0	0	0	0	0	0	0	0	0	0
Brookland	23	0	57	6	4	0	0	0	7	285	0	0	0	0	0	0
Campground	34	0	42	5	1	0	0	0	0	0	0	0	0	0	0	0
Caraway	55	8	50	6	7	1	0	0	0	0	0	0	0	0	2	44
Central - Wynne	0	0	0	0	0	0	0	0	0	0	0	0	0	0	0	0
Cherry Valley	11	0	0	1	0	1	0	0	0	0	0	0	0	0	0	0
Christ United	22	0	11	4	1	1	0	0	0	0	0	0	0	0	0	0
Christ Way	15	30	0	3	2	4	0	0	0	0	0	0	0	0	0	0
Colt	0	0	0	0	0	0	0	0	0	0	0	0	0	0	0	0
Community	4	0	0	0	0	0	0	0	0	0	0	0	0	0	0	0
Cornerstone - Jonesboro	171	19	185	19	5	6	0	0	85	3,940	0	0	2	35	0	0
Corning	40	0	53	6	0	5	6	0	25	400	0	0	0	0	0	0
Cotton Plant	0	0	0	0	0	0	0	0	15	500	0	0	0	0	0	0
Crawfordsville	4	0	0	0	0	0	0	0	3	50	0	0	0	0	0	0
Dell	10	0	0	1	0	1	0	0	0	0	0	0	0	0	0	0
Earle	19	0	25	3	0	1	0	0	11	2,424	0	0	1	2	1	12
Eli Lindsey	0	0	0	0	0	0	0	0	0	0	0	0	0	0	0	0
Ellis Chapel - Wynne	0	0	0	0	0	0	0	0	0	0	0	0	0	0	0	0
Fakes Chapel	0	0	0	0	0	0	0	0	0	0	0	0	0	0	0	0
Farm Hill	0	0	0	0	0	0	0	0	0	0	0	0	0	0	0	0
Fisher	8	15	8	8	0	2	0	0	0	0	0	0	0	0	0	0
Fisher Street	23	0	0	4	2	2	0	0	21	448	0	0	0	0	0	0
Forrest Chapel - Forrest City	0	0	0	0	0	0	0	0	0	0	0	0	0	0	0	0
Forrest City First	88	0	70	9	3	2	0	0	90	1,425	0	0	9	50	0	0
Friendship - Ravenden	0	0	0	0	1	1	0	0	0	0	0	0	0	0	0	0
Griffin Memorial	90	0	85	30	4	2	0	0	0	0	0	0	0	0	0	0
Harrisburg First	47	0	93	8	3	2	8	0	0	0	0	0	0	0	0	0

Northeast District Statistical Report December 31, 2011	Sunday School Avg. Attendance	Discipleship Participants	VBS Participants	On-going Classes for Learning	Other On-going Classes for Learning	Short-term Classes and Groups	UMM Members	UMM Amount Paid For Projects	UMW Members	UMW Amount Paid For Projects	UMVIM Teams Sent	UMVIM Team Participants	Other Mission Teams Sent	Other Mision Teams Participants	Community Ministries for Daycare and/or education	Persons Served By Community Ministries for Daycare and/or Education Ministries
Hickory Ridge	12	0	46	3	1	1	0	0	8	875	0	0	0	0	0	0
Hoxie	26	0	40	4	2	0	0	0	46	2,975	1	2	0	0	0	0
Hughes	12	0	0	1	0	0	0	0	13	0	0	0	0	0	0	0
Hunter - Hunter	1	0	0	0	0	0	0	0	0	0	0	0	0	0	0	0
Imboden	25	0	0	4	1	0	0	0	15	3,525	0	0	0	0	0	0
Joiner	20	0	37	2	0	0	0	0	8	0	0	0	0	0	0	0
Jonesboro First	175	40	225	27	45	42	100	7,899	36	0	0	0	3	75	1	115
Keiser	0	0	30	0	2	0	0	0	0	0	0	0	0	0	0	0
Lake City	0	0	0	0	0	0	0	0	0	0	0	0	0	0	0	0
Leachville	44	0	0	6	25	2	0	0	0	0	0	0	0	0	0	0
Lepanto	10	0	0	12	0	0	0	0	0	500	0	0	0	0	0	0
Lynn	24	0	0	2	1	0	0	0	3	0	0	0	0	0	0	0
Madison	0	0	0	0	0	0	0	0	0	0	0	0	0	0	0	0
Manila	13	0	0	3	1	1	0	0	10	400	0	0	1	13	0	0
Marion	142	0	145	11	2	1	0	0	46	10,293	0	0	1	62	2	40
Marked Tree First	34	0	39	6	4	0	0	0	12	200	0	0	6	0	0	0
Marmaduke	35	0	25	7	2	2	0	0	15	1,400	0	0	1	10	1	75
Mars Hill	13	0	0	0	0	0	0	0	0	0	0	0	0	0	0	0
Maynard	22	0	0	0	0	0	0	0	0	0	0	0	0	0	0	0
McCrory	29	28	42	8	2	2	0	0	24	1,600	0	0	0	0	0	0
McElroy	15	6	52	4	1	3	16	200	0	0	1	16	1	16	0	0
Monette	0	0	0	0	0	0	0	0	0	0	0	0	0	0	0	0
Mount Carmel - Jonesboro	54	0	38	4	1	2	0	0	18	1,000	0	0	0	0	0	0
Nettleton	9	0	0	1	0	0	8	0	0	0	0	0	0	0	0	0
Osceola	33	0	65	6	0	2	20	3,385	23	7,485	0	0	0	0	0	0
Paragould First	172	0	180	0	0	0	6	0	35	0	0	0	0	0	0	0
Parkin	10	0	0	1	0	1	0	0	0	0	0	0	0	0	0	0
Piggott First	25	0	0	6	0	0	10	0	15	1,200	0	0	0	0	0	0
Pine Log	0	0	0	0	0	0	0	0	0	0	0	0	0	0	0	0
Pleasant Grove - Joneboro	44	0	50	6	4	3	0	0	8	2,946	0	0	3	12	0	0
Pleasant Hill - Bono	8	0	0	1	0	0	0	0	0	0	0	0	0	0	0	0
Pleasant Valley	0	0	0	0	0	0	0	0	0	0	0	0	0	0	0	0

Northeast District Statistical Report December 31, 2011	Sunday School Avg. Attendance	Discipleship Participants	VBS Participants	On-going Classes for Learning	Other On-going Classes for Learning	Short-term Classes and Groups	UMM Members	UMM Amount Paid For Projects	UMW Members	UMW Amount Paid For Projects	UMVIM Teams Sent	UMVIM Team Participants	Other Mission Teams Sent	Other Mision Teams Participants	Community Ministries for Daycare and/or education	Persons Served By Community Ministries for Daycare and/or Education Ministries
Pocahontas	50	18	45	11	0	4	6	0	24	1,400	0	0	0	0	0	0
Powhatan	0	0	0	0	0	0	0	0	0	0	0	0	0	0	0	0
Pruett's Chapel	33	10	26	8	6	3	0	0	14	2,280	0	0	2	12	0	0
Ramer's Chapel	9	0	0	0	0	0	0	0	0	0	0	0	0	0	0	0
Ravenden	0	0	0	0	0	0	0	0	0	0	0	0	0	0	0	0
Ravenden Springs	0	0	0	0	0	0	0	0	0	0	0	0	0	0	0	0
Rector	35	0	35	6	2	1	0	0	12	4,401	0	0	0	0	0	0
Rock Springs - Lafe	20	0	0	0	0	0	0	0	0	0	0	0	0	0	0	0
Saint Paul - Jonesboro	66	20	12	12	5	1	14	2,000	31	1,650	0	0	1	12	0	10
Salem - Wheatley	25	0	0	5	2	0	0	0	0	0	0	0	0	0	0	0
Schugtown - Closed	0	0	0	0	0	0	0	0	0	0	0	0	0	0	0	0
Sedgwick	10	0	0	0	0	0	0	0	0	0	0	0	0	0	0	0
Shiloh - Jonesboro	20	0	0	3	1	0	0	0	0	0	0	0	0	0	0	0
Shiloh - Paragould	44	16	0	6	2	0	0	0	0	0	1	14	0	0	0	0
Smithville	13	0	0	2	0	0	0	0	0	0	0	0	0	0	0	0
Tilton	23	0	46	4	8	1	0	0	0	0	0	0	0	0	0	0
Trumann	22	9	0	4	5	0	9	1,500	7	50	0	0	0	0	2	10
Tupelo	5	0	0	0	0	0	0	0	0	0	0	0	0	0	0	0
Tyronza	0	0	0	0	0	0	0	0	0	0	0	0	0	0	0	0
Union Grove	16	0	12	4	1	0	0	0	0	0	0	0	0	0	0	0
Vanndale	15	0	0	2	1	1	0	0	0	0	0	0	0	0	0	0
Victory	0	0	0	0	4	0	0	0	0	15,000	0	0	1	11	0	0
Walnut Ridge	33	0	0	5	1	2	14	0	41	1,424	0	0	0	0	0	0
Warren's Chapel	6	0	0	1	0	0	0	0	0	0	0	0	0	0	0	0
Weiner	28	0	10	4	0	3	4	0	5	0	0	0	0	0	0	0
West Memphis First	168	0	85	18	8	3	30	3,000	70	1,047	0	0	0	0	0	0
Wheatley	13	0	0	3	0	0	0	0	0	0	0	0	0	0	0	0
Whitehall	0	0	0	0	0	0	0	0	0	0	0	0	0	0	0	0
Wilson	6	0	21	1	1	0	0	0	0	0	0	0	0	0	0	0
Wood's Chapel	0	0	0	0	0	0	0	0	0	0	0	0	0	0	0	0
Wright's Chapel	10	0	0	1	1	0	0	0	0	0	0	0	0	0	0	0
Wynne	131	0	50	12	7	3	50	3,562	68	2,945	1	3	4	29	1	55
Northeast District	2,619	229	2,175	379	190	123	340	23,746	985	85,128	4	36	37	342	10	361

Northeast District Statistical Report December 31, 2011	Community Ministries for Outreach, Justice and Mercy	Persons Served by Outreach, Justice and Mercy Ministries	Value of Church Land, Build, Equip.	Value of Other Assets	Debt on Assets	Other Debt	District Apport.	Paid to District	Paid Directly to UM Causes	Paid to Non-United Methodist Causes	Paid Conf. Health Ins. Premiums	Pastor's Salary Paid	Assoc. Pastor's Salary	Utilities & Other Housing	Pastor & Assoc. Reimburse
Aldersgate	2	34	9,000,000	157,022	0	0	971	971	0	340	3,900	15,000	0	0	0
Augusta	2	25	1,010,000	385,000	0	0	1,518	0	0	0	460	29,664	0	3,000	6,500
Bay	3	141	1,000,000	250,000	0	0	1,471	1,471	2,220	0	6,440	32,100	0	3,400	2,400
Beech Grove	0	0	158,000	0	0	0	322	0	152	244	2,400	9,000	0	4,000	0
Black Rock	6	228	252,000	15,000	0	0	399	399	160	3,241	0	6,800	0	5,900	2,900
Blytheville First	20	3,000	6,646,320	159,197	0	0	7,542	7,542	1,604	12,109	17,496	51,858	0	10,000	8,972
Bono	2	15	371,200	200,900	0	0	659	659	100	821	2,709	21,000	0	0	0
Brookland	15	424	130,000	80,000	0	0	918	918	0	0	11,667	17,055	0	3,200	800
Campground	0	0	1,066,160	15,822	0	0	913	913	170	200	0	3,334	0	6,668	3,334
Caraway	5	150	472,800	4,000	0	0	579	579	639	1,424	6,998	16,080	0	0	0
Central - Wynne	4	0	40,000	0	0	0	115	0	0	0	0	4,800	0	1,200	0
Cherry Valley	3	8,676	140,000	220,337	0	0	599	599	3,483	2,000	348	6,371	0	0	9,366
Christ United	10	28	170	0	0	0	598	598	586	0	0	24,786	0	0	400
Christ Way	1	100	0	0	0	0	0	0	0	0	0	22,000	0	0	0
Colt	0	0	100,000	0	0	0	107	0	0	0	0	6,000	0	0	0
Community	0	0	195,000	25,000	0	0	172	0	0	0	2,800	4,300	0	0	0
Cornerstone - Jonesboro	9	7,500	4,000,000	64,796	1,706,230	4,392	9,189	9,189	11,470	21,747	25,533	58,573	32,600	35,200	15,109
Corning	1	0	1,102,000	110,000	0	0	1,431	1,431	156	125	17,496	26,570	0	6,010	0
Cotton Plant	0	0	395,500	73,005	0	0	391	391	386	0	0	14,400	0	0	0
Crawfordsville	1	50	762,800	60,000	0	0	588	588	100	0	0	14,875	0	250	0
Dell	1	20	230,000	87,000	0	0	528	528	0	520	3,900	14,000	0	0	0
Earle	1	50	987,000	14,380	0	0	844	0	220	1,000	0	14,875	0	125	0
Eli Lindsey	0	0	45,000	6,765	0	0	106	106	200	0	0	900	0	900	0
Ellis Chapel - Wynne	2	0	75,000	0	0	0	120	120	0	0	0	4,800	0	0	0
Fakes Chapel	0	0	55,000	0	0	0	165	0	0	0	0	6,000	0	0	0
Farm Hill	0	0	34,000	3,000	0	0	120	120	0	1,148	0	4,800	0	0	0
Fisher	2	17	100,000	0	0	0	203	196	0	0	0	11,400	0	0	0
Fisher Street	6	3,256	925,000	75,000	0	0	595	595	0	185	3,900	21,300	0	0	1,000
Forrest Chapel - Forrest City	0	0	280,000	0	0	0	131	131	0	0	0	1,200	0	2,000	2,000
Forrest City First	1	150	3,141,800	55,107	92,180	0	4,986	4,986	4,212	2,964	11,004	61,463	0	5,526	7,767
Friendship - Ravenden	0	0	45,000	2,169	0	0	114	114	216	760	0	1,650	0	1,650	0
Griffin Memorial	0	1,000	1,500,000	0	180,000	0	2,061	2,061	165	0	17,500	26,128	0	20,000	12,000
Harrisburg First	1	1,855	1,161,500	162,933	0	0	1,921	1,921	730	4,800	7,800	29,944	0	10,200	7,100

Northeast District Statistical Report December 31, 2011	Community Ministries for Outreach, Justice and Mercy	Persons Served by Outreach, Justice and Mercy Ministries	Value of Church Land, Build, Equip.	Value of Other Assets	Debt on Assets	Other Debt	District Apport.	Paid to District	Paid Directly to UM Causes	Paid to Non-United Methodist Causes	Paid Conf. Health Ins. Premiums	Pastor's Salary Paid	Assoc. Pastor's Salary	Utilities & Other Housing	Pastor & Assoc. Reimburse
Hickory Ridge	1	48	190,000	40,000	0	0	575	100	0	954	0	15,300	0	3,108	1,800
Hoxie	4	580	750,000	96,899	0	0	1,668	1,668	188	662	17,496	30,140	0	4,500	5,760
Hughes	0	0	134,070	139,700	0	0	891	891	141	1,475	0	10,000	0	3,750	11,250
Hunter - Hunter	0	0	146,600	0	0	0	154	154	0	0	0	3,120	0	0	0
Imboden	2	40	779,200	36,350	0	0	703	703	0	0	0	0	0	8,331	7,613
Joiner	0	17	200,000	0	0	0	469	469	600	25	2,709	14,000	0	0	6,000
Jonesboro First	10	250	9,086,000	1,250,148	471,572	0	22,036	22,036	6,801	46,390	34,992	100,500	70,000	24,500	35,090
Keiser	4	300	125,000	52,033	0	0	452	452	0	0	1,642	14,400	0	0	0
Lake City	0	10	839,000	0	0	0	446	446	310	490	0	8,000	0	4,000	0
Leachville	6	200	775,000	28,000	0	0	1,359	1,359	0	0	10,497	8,855	0	26,469	950
Lepanto	1	10	65,920	80,000	0	0	452	452	300	0	4,200	9,440	0	0	8,000
Lynn	3	302	85,000	15,000	0	0	314	314	1,395	1,750	0	3,600	0	0	6,600
Madison	0	0	83,300	49,436	0	0	275	275	67	80	0	9,000	0	450	150
Manila	2	0	1,050,000	76,893	0	0	1,231	0	0	0	13,413	23,090	0	6,000	1,200
Marion	2	860	10,650,000	0	3,399,815	0	5,876	5,876	0	38,595	17,496	42,700	0	14,500	15,000
Marked Tree First	3	2	1,826,000	60,000	0	0	1,917	1,917	0	0	5,324	29,100	0	3,000	12,000
Marmaduke	6	300	2,120,000	18,000	0	0	1,657	1,657	1,637	3,000	7,800	20,000	0	4,800	7,200
Mars Hill	0	0	30,000	30,000	0	0	117	117	0	0	0	5,200	0	0	0
Maynard	4	40	250,000	10,000	0	0	160	160	1,000	786	0	1,500	0	4,500	3,000
McCrory	2	135	101,500	401,459	0	0	13,294	13,294	600	600	7,800	18,540	0	0	0
McElroy	2	231	648,000	57,310	88,875	0	832	832	5,261	3,197	8,750	11,016	0	3,960	0
Monette	0	27	645,000	0	0	0	448	448	0	0	0	12,000	0	6,000	0
Mount Carmel - Jonesboro	0	0	210,000	0	0	0	510	510	0	4,482	8,000	14,500	0	8,000	476
Nettleton	0	0	599,000	133,529	0	0	592	592	174	240	0	10,300	0	3,900	0
Osceola	5	58	4,710,000	38,500	0	0	3,051	3,051	1,430	8,737	17,496	55,800	0	7,586	5,254
Paragould First	6	115	63,500,000	185,000	298,442	0	9,380	9,380	1,083	10,523	40,494	40,568	25,466	37,151	12,590
Parkin	2	17	756,800	45,222	0	0	661	661	1,749	1,022	8,748	6,688	0	2,640	0
Piggott First	2	75	1,500,000	10,000	0	0	1,389	0	3,577	598	17,496	26,340	0	4,560	7,300
Pine Log	0	0	125,000	0	0	0	199	0	50	0	0	5,700	0	0	0
Pleasant Grove - Joneboro	2	80	400,000	600,000	0	0	1,425	1,425	777	0	0	11,685	0	11,700	4,000
Pleasant Hill - Bono	0	0	140,000	0	0	0	186	186	0	0	0	2,000	0	2,000	2,000
Pleasant Valley	0	0	155,000	0	0	0	165	165	100	1,900	0	6,400	0	0	0

Northeast District Statistical Report December 31, 2011	Community Ministries for Outreach, Justice and Mercy	Persons Served by Outreach, Justice and Mercy Ministries	Value of Church Land, Build, Equip.	Value of Other Assets	Debt on Assets	Other Debt	District Apport.	Paid to District	Paid Directly to UM Causes	Paid to Non-United Methodist Causes	Paid Conf. Health Ins. Premiums	Pastor's Salary Paid	Assoc. Pastor's Salary	Utilities & Other Housing	Pastor & Assoc. Reimburse
Pocahontas	0	0	1,020,000	7,173	0	0	2,483	2,483	0	0	17,496	44,450	0	10,999	13,500
Powhatan	1	50	80,000	0	0	0	41	41	20	0	0	1,140	0	0	0
Pruett's Chapel	3	68	487,000	87,000	0	0	830	830	0	843	7,100	20,000	0	5,000	0
Ramer's Chapel	0	0	40,000	5,000	0	0	1,036	1,036	0	0	0	2,400	0	0	1,980
Ravenden	0	0	35,000	10,000	0	0	38	0	0	0	0	900	0	0	0
Ravenden Springs	0	0	26,000	5,000	0	0	68	0	0	0	0	1,200	0	0	0
Rector	2	150	1,119,000	12,000	84,430	0	2,213	2,213	0	500	17,496	40,412	0	6,000	9,000
Rock Springs - Lafe	0	0	70,000	2,500	0	0	2,496	1,000	0	300	0	4,800	0	2,400	2,400
Saint Paul - Jonesboro	6	1,750	1,790,000	125,000	82,000	9,000	3,301	522	709	14,119	17,500	46,680	0	10,500	5,500
Salem - Wheatley	1	52	717,000	0	0	0	594	594	200	0	3,900	16,642	0	0	0
Schugtown - Closed	0	0	0	0	0	0	0	0	0	0	0	0	0	0	0
Sedgwick	3	51	50,000	10,000	0	0	394	0	400	0	3,147	12,000	0	0	0
Shiloh - Jonesboro	0	0	80,000	1,000	0	0	323	323	0	223	5,250	3,175	0	6,000	0
Shiloh - Paragould	0	0	500,000	75,000	0	0	1,241	1,241	430	105	12,250	31,759	0	4,000	9,400
Smithville	1	20	290,000	0	0	0	346	346	240	198	0	0	0	6,000	5,700
Tilton	0	16	250,000	1,000	0	0	539	300	300	0	0	15,300	0	3,108	1,800
Trumann	1	25	119,300	7,819	0	0	1,076	0	0	600	10,888	19,606	0	6,000	4,600
Tupelo	0	0	75,000	0	0	0	72	0	0	0	0	1,500	0	0	0
Tyronza	0	0	400,000	28,000	0	0	281	0	0	0	5,444	8,594	0	0	0
Union Grove	2	0	258,400	133,850	0	0	479	479	0	0	5,833	10,945	0	1,400	0
Vanndale	1	8,667	265,000	13,842	0	0	638	638	2,555	1,504	348	6,370	0	0	9,366
Victory	2	110	310,000	12,000	0	0	0	0	0	0	9,000	30,000	0	2,500	2,500
Walnut Ridge	2	920	1,361,600	54,000	0	0	1,860	1,860	315	400	7,800	40,500	0	6,000	6,000
Warren's Chapel	0	0	100,000	25,000	0	0	96	96	0	0	0	5,400	0	0	0
Weiner	2	30	200,000	200,000	0	0	516	516	0	0	0	24,168	0	3,500	0
West Memphis First	0	0	5,560,000	345,000	25,983	0	8,870	8,870	1,556	11,645	25,300	64,800	44,800	12,200	10,000
Wheatley	2	58	1,242,736	0	0	0	738	738	0	300	3,900	14,242	0	0	0
Whitehall	0	0	138,000	0	0	0	162	0	0	0	0	4,800	0	0	0
Wilson	2	300	390,000	0	0	0	723	723	0	0	1,642	9,049	0	3,565	3,315
Wood's Chapel	0	0	28,000	0	0	0	160	0	0	0	0	4,800	0	0	0
Wright's Chapel	0	0	324,000	0	0	0	266	266	1,589	2,186	0	8,400	0	4,800	0
Wynne	24	5,507	3,411,000	3,000,000	210,151	0	6,007	6,007	1,450	522	17,500	18,755	0	20,000	20,000
Northeast District	222	48,190	158,833,676	9,840,096	6,639,678	13,392	151,147	137,838	63,973	212,579	538,498	1,665,295	172,866	428,606	337,942

Northeast District Statistical Report December 31, 2011	Other Cash Allowance Paid Pastor	Deacon Compensation	Diaconal Minister's Compensation	Other Staff Comp.	Current Expense For Program	Current Operating Expenses	Principal & Interest Paid	Paid on Buildings & Improv.	Grand Total Paid	Total Apportionment	Total Apportionment Paid	Percent Apportionment Paid	Number of Households Giving to Local Church	Received Through Pledges
Aldersgate	0	0	0	14,627	3,844	20,056	0	0	67,656	10,807	8,918	83	19	0
Augusta	0	0	0	12,623	2,100	30,000	0	15,000	100,667	16,897	1,320	8	48	0
Bay	0	0	0	2,678	6,443	37,018	0	3,171	113,715	16,374	16,374	100	62	0
Beech Grove	0	0	0	0	0	0	0	0	19,461	3,590	3,590	100	7	0
Black Rock	1,840	0	0	1,200	640	6,687	0	4,463	39,382	5,152	5,152	100	18	0
Blytheville First	0	0	0	148,910	22,899	142,381	0	24,449	536,497	83,968	83,968	100	134	486,559
Bono	0	0	0	2,400	2,230	6,448	0	0	43,811	7,339	7,339	100	35	0
Brookland	2,000	0	0	3,120	4,900	11,575	0	0	65,457	10,222	10,222	100	37	0
Campground	6,668	0	0	4,800	3,648	20,159	29,001	0	89,062	10,167	10,167	100	55	0
Caraway	0	0	0	0	283	13,843	0	5,909	52,201	6,446	6,446	100	22	0
Central - Wynne	0	0	0	0	0	3,433	0	0	10,713	1,280	1,280	100	6	0
Cherry Valley	0	0	0	2,475	2,261	11,116	0	10,971	55,202	5,832	5,832	100	15	0
Christ United	0	0	0	0	1,570	6,966	0	0	40,876	5,900	5,900	100	15	0
Christ Way	0	0	0	10,000	2,000	1,200	3,200	4,000	42,400	0	0	0	18	40,000
Colt	0	0	0	0	0	0	0	750	6,750	1,191	0	0	6	0
Community	0	0	0	0	653	2,967	0	0	12,638	1,918	1,918	100	11	0
Cornerstone - Jonesboro	0	0	0	224,047	28,078	82,599	206,400	3,093	857,097	102,312	102,312	100	370	354,742
Corning	7,500	0	0	0	5,010	23,104	0	13,850	112,015	15,977	9,571	60	64	0
Cotton Plant	0	0	0	2,320	242	11,170	0	0	33,265	4,356	4,356	100	20	32,000
Crawfordsville	0	0	0	0	165	10,283	0	830	41,966	6,551	0	0	15	0
Dell	300	0	0	5,235	1,545	4,230	0	0	35,490	5,102	5,102	100	28	0
Earle	0	0	0	0	768	8,228	0	0	25,216	9,401	0	0	14	46,682
Eli Lindsey	0	0	0	0	0	1,908	0	0	4,586	572	572	100	7	0
Ellis Chapel - Wynne	0	0	0	0	200	1,680	0	0	7,656	1,342	856	64	4	0
Fakes Chapel	500	0	0	0	281	2,492	0	0	11,114	1,841	1,841	100	0	0
Farm Hill	0	0	0	0	102	2,593	0	0	10,100	1,337	1,337	100	6	0
Fisher	0	0	0	0	0	0	0	0	13,859	2,263	2,263	100	12	0
Fisher Street	0	0	0	6,000	2,285	18,608	0	0	67,558	5,866	5,866	100	38	0
Forrest Chapel - Forrest City	2,000	0	0	0	0	0	0	3,888	12,648	1,429	1,429	100	9	0
Forrest City First	2,500	0	0	91,391	29,952	95,780	26,820	0	400,798	55,509	55,509	100	140	243,726
Friendship - Ravenden	0	0	0	0	162	3,353	0	765	11,339	1,274	1,274	100	12	0
Griffin Memorial	343	0	0	23,429	11,525	32,856	26,177	1,900	197,605	22,951	22,951	100	65	136,000
Harrisburg First	0	0	0	32,149	6,228	17,359	0	3,900	145,444	22,583	22,583	100	60	0

Northeast District Statistical Report December 31, 2011	Other Cash Allowance Paid Pastor	Deacon Compensation	Diaconal Minister's Compensation	Other Staff Comp.	Current Expense For Program	Current Operating Expenses	Principal & Interest Paid	Paid on Buildings & Improv.	Grand Total Paid	Total Apportionment	Total Apportionment Paid	Percent Apportionment Paid	Number of Households Giving to Local Church	Received Through Pledges
Hickory Ridge	0	0	0	1,200	948	9,840	0	0	37,005	6,504	3,755	58	21	27,590
Hoxie	0	0	0	6,422	3,226	18,820	0	1,593	109,078	17,104	17,105	100	66	0
Hughes	300	0	0	0	1,375	15,110	0	2,686	57,145	9,917	9,917	100	26	0
Hunter - Hunter	0	0	0	0	239	4,515	0	773	11,030	1,654	1,654	100	5	0
Imboden	800	0	0	2,000	1,276	20,506	1,500	0	50,676	7,827	7,827	100	42	0
Joiner	0	0	0	2,980	1,533	1,098	0	12,336	46,976	5,226	5,226	100	16	0
Jonesboro First	0	0	0	623,294	204,476	296,706	6,140	1,577,430	3,295,451	245,341	245,341	100	832	1,076,976
Keiser	0	0	0	0	2,105	4,457	0	3,326	31,421	5,039	5,039	100	9	0
Lake City	0	0	0	0	1,126	12,440	0	0	31,609	4,697	4,697	100	0	0
Leachville	0	0	0	8,520	4,029	14,599	0	9,102	99,805	15,135	15,135	100	40	0
Lepanto	300	0	0	3,677	300	2,460	0	1,103	36,802	5,037	5,037	100	15	0
Lynn	1,080	0	0	1,190	910	5,455	0	6,672	32,703	3,737	3,737	100	15	0
Madison	0	0	0	0	0	2,936	0	0	15,901	2,842	2,842	100	12	0
Manila	0	0	0	0	2,394	24,521	0	0	74,044	13,703	3,426	25	44	0
Marion	20,500	0	0	151,861	17,305	124,071	315,267	0	803,149	65,427	38,346	59	329	0
Marked Tree First	0	0	0	22,382	8,500	27,584	0	14,859	146,323	21,343	21,343	100	55	121,838
Marmaduke	0	0	0	3,000	6,857	13,134	0	3,487	80,411	12,686	6,739	53	32	0
Mars Hill	0	0	0	0	0	1,440	0	0	8,056	1,299	1,299	100	8	0
Maynard	0	0	0	0	0	0	0	0	12,732	1,786	1,786	100	25	0
McCrory	25	0	0	11,255	2,771	8,901	0	0	76,683	12,198	12,198	100	37	29,000
McElroy	9,120	0	0	0	1,968	11,779	12,250	44,452	121,852	9,267	9,267	100	56	0
Monette	0	0	0	6,120	861	0	0	0	30,444	5,015	5,015	100	0	0
Mount Carmel - Jonesboro	0	0	0	3,600	3,605	0	0	0	50,636	5,672	5,728	101	48	0
Nettleton	3,900	0	0	5,544	986	11,229	0	0	43,462	6,597	6,597	100	22	0
Osceola	0	0	0	47,694	5,682	53,724	0	43,751	284,846	33,973	33,973	100	92	89,282
Paragould First	968	0	0	153,110	40,291	125,059	145,915	49,998	801,049	104,437	104,437	100	350	0
Parkin	6,080	0	0	0	878	8,306	0	34,803	77,176	7,364	5,601	76	10	0
Piggott First	542	0	0	10,750	2,502	24,305	0	0	99,470	15,470	1,500	10	45	59,029
Pine Log	0	0	0	0	1,200	2,912	0	0	9,862	2,225	0	0	15	0
Pleasant Grove - Joneboro	0	0	0	12,775	3,473	9,300	0	5,992	78,670	15,866	15,866	100	58	0
Pleasant Hill - Bono	0	0	0	0	360	2,750	0	0	12,084	2,788	2,788	100	7	0
Pleasant Valley	0	0	0	0	651	5,485	0	0	17,180	1,841	1,841	100	17	0

Northeast District Statistical Report December 31, 2011	Other Cash Allowance Paid Pastor	Deacon Compensation	Diaconal Minister's Compensation	Other Staff Comp.	Current Expense For Program	Current Operating Expenses	Principal & Interest Paid	Paid on Buildings & Improv.	Grand Total Paid	Total Apportionment	Total Apportionment Paid	Percent Apportionment Paid	Number of Households Giving to Local Church	Received Through Pledges
Pocahontas	403	0	0	33,154	8,504	37,562	0	9,163	200,190	27,652	22,276	81	82	71,920
Powhatan	0	0	0	0	208	930	0	0	2,795	453	456	101	4	0
Pruett's Chapel	0	0	0	0	1,596	11,400	0	0	56,014	9,245	9,245	100	16	41,680
Ramer's Chapel	0	0	0	0	500	1,160	0	0	8,038	962	962	100	6	0
Ravenden	0	0	0	0	0	900	0	0	1,800	429	0	0	10	0
Ravenden Springs	0	0	0	0	0	1,300	0	0	2,500	753	0	0	9	0
Rector	1,388	0	0	12,255	7,162	29,508	2,236	102,821	243,689	22,646	12,030	53	74	0
Rock Springs - Lafe	200	0	0	0	715	1,961	0	0	14,776	2,376	1,000	42	11	0
Saint Paul - Jonesboro	4,500	0	0	48,803	25,000	37,500	5,478	13,500	267,634	36,753	36,753	100	59	154,669
Salem - Wheatley	0	0	0	3,000	1,242	2,800	0	0	35,763	6,610	6,610	100	32	0
Schugtown - Closed	0	0	0	0	0	0	0	0	0	1,189	0	0	0	0
Sedgwick	150	0	0	0	962	4,973	0	0	22,684	4,206	1,052	25	12	0
Shiloh - Jonesboro	0	0	0	0	1,582	2,459	0	240	22,901	3,599	3,599	100	18	0
Shiloh - Paragould	0	0	0	3,455	2,830	7,100	0	23,223	109,634	13,821	13,821	100	18	0
Smithville	1,200	0	0	2,781	524	4,381	0	0	25,256	3,857	3,858	100	20	0
Tilton	0	0	0	3,000	2,120	4,559	0	20,036	56,894	6,071	6,071	100	30	0
Trumann	0	0	0	3,900	368	14,014	0	1,000	61,100	10,990	0	0	15	0
Tupelo	0	0	0	0	0	0	0	0	2,304	804	804	100	3	0
Tyronza	0	0	0	0	86	3,695	0	0	19,494	3,721	1,500	40	0	0
Union Grove	0	0	0	340	2,418	3,624	0	0	32,313	5,333	5,333	100	20	0
Vanndale	0	0	0	4,013	2,494	6,751	0	0	40,530	5,857	5,857	100	9	0
Victory	0	0	0	0	2,500	9,000	0	12,000	67,525	0	0	0	11	0
Walnut Ridge	0	0	0	21,160	3,450	22,897	0	14,180	140,836	20,707	16,139	78	84	94,805
Warren's Chapel	0	0	0	0	0	0	0	0	6,689	1,073	1,073	100	12	0
Weiner	0	0	0	300	1,000	0	0	0	35,232	5,748	5,748	100	25	0
West Memphis First	0	0	0	187,613	34,098	150,007	2,776	118,652	779,280	98,762	98,762	100	278	596,355
Wheatley	0	0	0	3,120	1,693	13,165	0	0	54,407	7,014	7,014	100	21	0
Whitehall	0	0	0	0	367	3,922	0	0	9,089	1,804	0	0	0	0
Wilson	0	0	0	0	7,819	15,447	0	1,627	50,649	7,462	7,462	100	41	0
Wood's Chapel	0	0	0	2,400	0	1,762	0	0	10,741	1,779	1,779	100	8	0
Wright's Chapel	0	0	0	0	3,114	0	0	0	23,322	2,967	2,967	100	25	0
Wynne	30,000	0	0	107,665	36,549	92,722	148,451	0	570,849	66,886	66,886	100	267	255,374
Northeast District	105,107	0	0	2,101,737	610,742	1,979,033	931,611	2,225,744	12,942,903	1,498,295	1,350,367	90	4,941	3,958,227

Northeast District Statistical Report December 31, 2011	Non-pledging Identified Givers	Received Unidentified Givers	Interest and Diidends	Sale of Church Assets	Building Use Fees	Fundraisers and Other Sources	Total Operating & Benev. Giving	Capital Campaigns	Memorial, Endowment, Bequests	Other Capital Sources and Projects	Other Directed Benevolent Giving Received	Total Capital & Special Projects	Received Equitable Compensation	Advance Special or Apportioned Funds Received	Other District or Conference Funding	Total District or Conference Funding
Aldersgate	14,595	520	0	52,457	0	0	67,572	0	320	0	60	380	0	0	0	0
Augusta	95,293	5,131	49	0	0	0	100,473	0	5,730	0	0	5,730	0	0	0	0
Bay	105,429	4,076	6,426	0	0	0	115,931	0	6,975	1,675	1,153	9,803	0	0	0	0
Beech Grove	23,452	0	0	0	0	0	23,452	0	0	0	0	0	0	0	0	0
Black Rock	27,125	9,594	0	0	0	0	36,719	0	449	0	160	609	0	0	0	0
Blytheville First	57,817	3,429	2,751	0	650	4,604	555,810	0	17,302	0	4,327	21,629	0	125	0	125
Bono	46,000	109	68	0	0	0	46,177	0	2,400	0	901	3,301	0	0	0	0
Brookland	55,587	3,400	0	0	0	0	58,987	0	0	0	0	0	0	0	1,000	1,000
Campground	95,003	3,834	0	0	0	0	98,837	0	0	0	0	0	0	0	0	0
Caraway	34,415	4,944	0	0	10,000	918	50,277	0	805	70	0	875	0	0	0	0
Central - Wynne	6,730	0	39	0	0	2,742	9,511	0	0	0	0	0	0	0	0	0
Cherry Valley	23,255	0	498	0	0	0	23,753	0	51,655	0	1,085	52,740	0	0	0	0
Christ United	47,541	0	768	0	0	0	48,309	0	1,680	0	0	1,680	0	0	0	0
Christ Way	15,000	5,000	0	0	0	0	60,000	25,000	0	0	0	25,000	0	0	0	0
Colt	8,500	0	0	0	0	0	8,500	0	0	0	0	0	0	0	0	0
Community	0	16,294	0	0	0	0	16,294	0	0	1,610	0	1,610	0	0	0	0
Cornerstone - Jonesboro	173,777	8,512	231	0	300	0	537,562	163,447	670	185	82,971	247,273	0	0	1,000	1,000
Corning	92,103	4,726	0	0	50	0	96,879	0	1,416	8,143	972	10,531	0	0	0	0
Cotton Plant	2,500	0	577	0	1,185	0	36,262	0	0	0	0	0	0	0	0	0
Crawfordsville	28,365	290	376	0	0	0	29,031	0	1,095	0	387	1,482	0	0	0	0
Dell	41,876	980	0	0	0	0	42,856	0	975	360	325	1,660	0	0	0	0
Earle	2,570	280	187	0	0	0	49,719	0	8,250	0	363	8,613	0	0	0	0
Eli Lindsey	3,049	0	0	0	0	0	3,049	0	2,495	0	0	2,495	0	0	0	0
Ellis Chapel - Wynne	6,662	0	9	0	0	0	6,671	0	0	0	0	0	0	0	0	0
Fakes Chapel	11,765	0	0	0	0	0	11,765	0	0	0	0	0	0	0	0	0
Farm Hill	5,965	210	0	0	0	0	6,175	0	2,950	0	0	2,950	0	0	0	0
Fisher	24,000	0	0	0	0	0	24,000	0	0	0	0	0	0	0	0	0
Fisher Street	62,060	1,115	0	0	0	0	63,175	0	1,515	0	300	1,815	0	0	0	0
Forrest Chapel - Forrest City	171,200	150	60	0	0	0	171,410	0	0	0	0	0	0	0	0	0
Forrest City First	109,881	7,511	0	0	200	0	361,318	0	6,760	6,330	1,332	14,422	0	0	0	0
Friendship - Ravenden	11,323	0	0	0	0	0	11,323	0	0	0	0	0	0	0	0	0
Griffin Memorial	29,427	1,000	0	0	0	9,000	175,427	15,500	3,500	0	0	19,000	6,000	0	0	6,000
Harrisburg First	149,290	4,500	134	0	250	0	154,174	0	24,960	8,994	33,900	67,854	0	0	0	0

Northeast District Statistical Report December 31, 2011	Non-pledging Identified Givers	Received Unidentified Givers	Interest and Diidends	Sale of Church Assets	Building Use Fees	Fundraisers and Other Sources	Total Operating & Benev. Giving	Capital Campaigns	Memorial, Endowment, Bequests	Other Capital Sources and Projects	Other Directed Benevolent Giving Received	Total Capital & Special Projects	Received Equitable Compensation	Advance Special or Apportioned Funds Received	Other District or Conference Funding	Total District or Conference Funding
Hickory Ridge	95	1,728	1,016	0	0	0	30,429	0	50	0	0	50	0	0	0	0
Hoxie	107,370	3,362	51	0	0	0	110,783	0	9,823	0	536	10,359	0	0	0	0
Hughes	52,294	5,669	157	0	2,000	2,989	63,109	0	2,000	0	0	2,000	0	0	0	0
Hunter - Hunter	11,813	0	0	0	0	2,410	14,223	0	0	0	0	0	0	0	0	0
Imboden	0	44,181	898	0	1,250	520	46,849	0	1,500	0	0	1,500	0	0	0	0
Joiner	44,230	0	0	0	0	0	44,230	0	0	0	0	0	0	0	0	0
Jonesboro First	696,575	24,962	1,537	0	0	0	1,800,050	1,561,870	8,250	0	0	1,570,120	0	0	0	0
Keiser	34,668	0	476	0	0	0	35,144	0	150	0	0	150	0	0	0	0
Lake City	42,172	0	0	0	0	0	42,172	0	0	0	0	0	0	0	0	0
Leachville	119,206	5,036	416	0	4,703	0	129,361	0	0	402	0	0	0	0	0	0
Lepanto	44,369	0	0	0	0	0	44,369	0	3,000	0	0	3,000	0	0	0	0
Lynn	32,202	0	0	0	0	0	32,202	0	0	0	0	0	0	0	0	0
Madison	5,174	1,365	766	0	0	0	7,305	0	0	450	50	500	0	0	0	0
Manila	73,335	0	0	0	0	0	73,335	0	0	0	0	0	0	0	0	0
Marion	461,547	12,032	4,918	0	2,537	4,355	485,389	300,060	13,925	24,578	38,595	377,158	0	0	0	0
Marked Tree First	32,224	7,510	0	0	1,800	0	163,372	0	0	22,000	0	22,000	0	0	1,000	1,000
Marmaduke	67,230	6,694	0	0	0	0	73,924	0	905	0	0	905	0	0	0	0
Mars Hill	11,890	0	0	0	0	0	11,890	0	0	0	0	0	0	0	0	0
Maynard	0	16,651	0	0	0	0	16,651	0	0	0	0	0	0	0	0	0
McCrory	51,000	1,100	2,700	0	0	185	83,985	0	700	0	2,900	3,600	0	0	0	0
McElroy	0	67,787	107	0	0	7,857	75,751	0	15,635	32	2,073	17,740	0	1,000	0	1,000
Monette	41,205	0	0	0	0	0	41,205	0	0	0	0	0	0	0	0	0
Mount Carmel - Jonesboro	63,194	3,042	7,044	0	0	0	73,280	0	2,134	0	0	2,134	0	0	0	0
Nettleton	41,800	351	2,266	0	575	1,785	46,777	0	550	0	0	550	0	0	0	0
Osceola	152,653	5,507	0	0	0	0	247,442	19,686	9,605	0	668	29,959	0	0	0	0
Paragould First	685,441	0	526	0	0	0	685,967	125,191	15,923	59,000	301	200,415	0	0	0	0
Parkin	35,836	0	0	8,694	968	0	45,498	0	0	30,361	375	30,736	0	0	0	0
Piggott First	34,434	4,920	0	0	0	0	98,383	0	1,770	0	0	1,770	0	0	4,800	4,800
Pine Log	0	12,416	0	0	0	0	12,416	0	0	0	0	0	0	0	0	0
Pleasant Grove - Joneboro	103,222	0	2,897	0	0	8,331	114,450	0	45,469	0	1,459	46,928	0	0	0	0
Pleasant Hill - Bono	6,018	0	0	0	0	0	6,018	0	0	0	0	0	0	0	0	0
Pleasant Valley	13,893	376	64	0	0	0	14,333	0	838	0	666	1,504	0	0	0	0

Northeast District Statistical Report December 31, 2011	Non-pledging Identified Givers	Received Unidentified Givers	Interest and Diidends	Sale of Church Assets	Building Use Fees	Fundraisers and Other Sources	Total Operating & Benev. Giving	Capital Campaigns	Memorial, Endowment, Bequests	Other Capital Sources and Projects	Other Directed Benevolent Giving Received	Total Capital & Special Projects	Received Equitable Compensation	Advance Special or Apportioned Funds Received	Other District or Conference Funding	Total District or Conference Funding
Pocahontas	102,057	5,087	27	0	1,673	17,923	198,687	0	11,067	0	671	11,738	0	0	0	0
Powhatan	2,500	0	0	0	0	0	2,500	0	0	0	0	0	0	0	0	0
Pruett's Chapel	29,230	12,450	0	0	0	0	83,360	0	0	0	0	0	0	0	0	0
Ramer's Chapel	0	9,672	0	0	0	0	9,672	0	0	0	0	0	0	0	0	0
Ravenden	0	2,230	0	0	0	0	2,230	0	0	0	0	0	0	0	0	0
Ravenden Springs	0	3,700	0	0	0	0	3,700	0	0	0	0	0	0	0	0	0
Rector	164,234	4,808	27	0	0	0	169,069	53,451	3,605	125	1,305	58,486	0	0	0	0
Rock Springs - Lafe	0	12,564	0	0	0	1,965	14,529	0	0	0	0	0	0	0	0	0
Saint Paul - Jonesboro	13,189	16,277	4,175	0	200	7,000	195,510	0	8,000	0	587	8,587	0	0	375	375
Salem - Wheatley	0	30,312	0	0	0	0	30,312	0	500	0	775	1,275	0	0	0	0
Schugtown - Closed	0	0	0	0	0	0	0	0	0	0	0	0	0	0	0	0
Sedgwick	12,042	0	0	0	4,800	0	16,842	0	0	0	0	0	0	0	0	0
Shiloh - Jonesboro	21,328	0	0	0	0	0	21,328	0	0	0	50	50	0	0	0	0
Shiloh - Paragould	98,237	0	71	0	0	0	98,308	0	0	8,000	550	8,550	0	0	0	0
Smithville	0	25,282	0	0	0	0	25,282	0	250	438	688	1,376	0	0	0	0
Tilton	53,522	0	0	0	0	0	53,522	0	0	0	0	0	0	0	0	0
Trumann	46,488	1,796	0	0	0	1,400	49,684	0	3,000	0	500	3,500	0	2,000	0	2,000
Tupelo	5,000	225	0	0	0	0	5,225	0	0	0	0	0	0	0	0	0
Tyronza	8,000	0	0	0	0	0	8,000	0	0	0	0	0	0	0	0	0
Union Grove	39,396	31	371	0	0	0	39,798	0	0	200	1,313	1,513	0	0	0	0
Vanndale	33,041	0	12	0	0	0	33,053	0	1,200	0	924	2,124	0	0	0	0
Victory	12,500	5,000	0	0	0	15,000	32,500	0	0	0	0	0	0	0	0	0
Walnut Ridge	28,265	1,336	65	0	0	4,800	129,271	25,257	20,861	1,702	135	47,955	0	0	0	0
Warren's Chapel	13,700	0	0	0	0	0	13,700	0	0	0	0	0	0	0	0	0
Weiner	80,000	0	0	0	0	0	80,000	0	0	0	0	0	0	0	0	0
West Memphis First	159,495	11,890	6,558	0	2,759	45,041	822,098	0	52,077	0	3,300	55,377	0	0	0	0
Wheatley	0	61,784	681	0	0	0	62,465	0	1,580	0	2,788	4,368	0	0	2,000	2,000
Whitehall	9,015	0	0	0	0	2,622	11,637	0	0	0	0	0	0	0	0	0
Wilson	46,930	5,752	3	0	0	0	52,685	0	860	0	0	860	0	0	1,000	1,000
Wood's Chapel	4,800	0	0	0	0	0	4,800	0	0	0	0	0	0	0	0	0
Wright's Chapel	0	24,679	0	0	0	0	24,679	0	0	0	0	0	0	0	0	0
Wynne	190,084	9,700	636	0	642	5,000	461,436	0	5,395	0	0	5,395	0	0	3,492	3,492
Northeast District	5,819,698	554,869	50,638	61,151	36,542	146,447	10,627,572	2,289,462	382,524	174,655	189,445	3,035,684	6,000	3,125	14,667	23,792

Northwest District Statistical Report December 31, 2011	Pastor Name	Total Full Members Close 2010	Received Profession Of Faith	Received By Affirmation	Correct Previous Year by Addition	Received by Transfer	Received From Other Denomination	Removed By Charge Conference	Withdrawn	Correct Previous Year by Subtraction	Removed By Transfer	Removed To Other Denom.	Removed by Death	Total Full Members Close 2011
Arkansas Korean Mission		50	1	0	0	0	0	0	0	0	0	0	0	51
Bella Vista First	Jaimie Jack Alexander	615	8	2	0	17	8	0	1	1	7	2	18	621
Bentonville First	Rex Dickey	1,543	30	1	0	21	17	0	23	0	26	7	7	1,549
Berryville	Floyd Ray	227	2	0	4	0	0	9	0	0	0	0	7	217
Betel	Ramiro Lizcano	58	6	0	0	0	0	0	12	6	0	0	0	46
Bland Chapel	David E. Mack	59	1	0	4	0	0	0	0	0	2	0	2	60
Brightwater	Brian Timmons	134	1	0	0	5	1	0	0	3	0	0	2	136
Central - Fayetteville	J. Anthony Holifield	3,949	100	0	0	53	24	23	12	0	10	8	31	4,042
Central - Lincoln	Andy Newbill	100	4	0	0	0	0	0	0	3	1	0	1	99
Central - Rogers	Carness Vaughan	1,644	31	0	0	45	16	0	0	0	8	6	1	1,721
Cincinnati	Andy Newbill	16	0	0	0	0	0	0	0	0	0	0	1	15
Decatur	Russ Hall	86	2	0	0	0	0	0	0	0	0	0	0	88
Elkins	Charles Gary Ashcraft	17	0	0	0	0	0	0	0	0	0	0	0	17
Elm Springs	Carl D. Palmer	437	18	0	0	7	3	0	0	0	1	0	4	460
Eureka Springs	Stanley Wade Adams	224	2	1	0	5	5	0	0	0	1	0	6	230
Farmington	Justin Ledbetter	293	15	0	0	0	0	0	0	0	0	1	2	305
Gentry	George Adkins	89	0	0	0	0	2	0	0	0	0	0	0	91
Goshen	H. Franklin Cook	29	0	0	0	0	2	0	0	0	0	0	0	31
Grace - Rogers	William Zachary Underwood	299	1	0	0	4	2	0	1	0	0	0	3	302
Gravette	Phil Sturdy	137	0	0	0	0	0	0	0	0	1	0	1	135
Green Forest	Stephen Brizzi	309	2	0	0	1	0	0	21	0	7	0	7	277
Harmon	J. Michael Callahan	81	2	0	0	2	0	0	0	0	0	0	1	84
Highfill	Russ Hall	51	1	1	0	0	1	0	0	0	0	0	1	53
Highlands	Rex G. Darling	434	1	0	1	3	13	0	2	0	1	0	11	438
Huntsville	Roger Allen Crum	131	4	0	0	1	7	0	0	0	0	0	2	141
Living Waters at Centerton	Blake A. Lasater	172	8	0	0	0	0	0	0	0	0	0	0	180
Morrow	John M. Moore	92	2	0	0	0	0	0	0	0	0	0	0	94
Oakley Chapel	Shane Pair	181	2	0	0	4	2	0	0	8	6	6	3	166
Pea Ridge	Brian Timmons	113	0	0	0	0	0	11	0	0	0	0	0	102
Prairie Grove First	Matthew H. Johnson	280	1	0	0	8	2	0	0	0	1	0	4	286
Presley Chapel	Roger Allen Crum	82	0	0	0	0	4	0	0	0	0	0	2	84
Riverside Fellowship - CLOSED		13	0	0	0	0	0	13	0	0	0	0	0	0
Rogers First	David Bentley	784	9	2	0	23	14	0	6	6	9	0	18	793
Saint James - Fayetteville	Charles White	45	1	0	0	0	0	0	0	0	0	0	0	46
Sequoyah	Sara Cole Pair	625	11	0	0	11	1	0	0	0	3	0	1	644
Shiloh - Berryville	Lon N Hudson, III	43	1	0	0	0	0	0	0	0	0	0	0	44
Siloam Springs First	Randy H. Rowlan	404	15	0	0	8	0	0	0	0	4	1	5	417
Springdale First	Stephen Coburn	3,014	38	0	26	16	41	0	7	0	25	12	36	3,055
Springtown	Russ Hall	33	0	0	0	0	0	0	0	0	0	0	1	32
Sulphur Springs - Sulphur Springs	Phil Sturdy	65	0	0	0	0	1	0	0	0	0	0	1	65
Trinity - Fayetteville	Terry M. Gosnell	219	0	0	14	2	0	1	0	0	1	2	0	231
Tuck's Chapel	Brian Youngs	5	0	0	0	4	0	0	0	0	0	0	0	9
Viney Grove	G Randall Nix	63	0	0	1	6	0	0	0	0	0	0	0	70
Wedington	Joseph W. Hall	20	1	0	0	0	0	0	0	0	0	0	0	21
Wesley - Springdale	Ramiro Lizcano	35	2	0	0	2	0	0	0	0	1	0	2	36
Wiggins	Gary B. Lunsford	228	4	0	0	0	0	0	0	0	2	0	5	225
Winslow	Gary B. Lunsford	36	1	0	0	0	0	0	0	0	0	0	0	37
Northwest District	Mackey Yokem	17,564	328	7	50	248	166	57	85	27	117	45	186	17,846

Northwest District Statistical Report December 31, 2011	Asian	African American Black	Hispanic	Native American	Pacific Islander	White	Multi-Racial	Female Members	Male Members	Avg. Attend Weekly Worship	Baptisms	Preparatory Roll	Constituent Roll	Enrolled Confirm. Classes	Christian Formation Children	Christian Formation Youth	Christian Formation Young Adults	Christian Formation Adults Other	Total Christian Formation Members
Arkansas Korean Mission	51	0	0	0	0	0	0	29	22	41	1	0	0	0	0	0	0	0	0
Bella Vista First	3	2	3	4	0	609	0	367	254	382	3	3	17	8	55	17	7	383	462
Bentonville First	0	0	0	0	0	1,549	0	826	723	528	17	253	326	21	450	155	0	372	977
Berryville	2	0	1	0	0	214	0	133	84	64	0	0	21	0	11	4	0	1	16
Betel	0	0	43	1	0	2	0	30	16	85	2	2	39	0	33	19	5	5	62
Bland Chapel	0	0	0	2	0	58	0	38	22	43	0	1	15	0	0	0	0	20	20
Brightwater	0	0	0	0	0	136	0	82	54	57	8	3	0	0	8	0	0	36	44
Central - Fayetteville	8	7	0	0	0	4,021	6	2,196	1,846	1,298	92	532	368	70	334	217	0	319	870
Central - Lincoln	0	0	0	0	0	99	0	58	41	25	3	1	0	0	2	2	0	10	14
Central - Rogers	2	9	2	0	0	1,705	3	939	782	633	22	416	1,246	21	195	135	47	333	710
Cincinnati	0	0	0	0	0	15	0	12	3	8	1	1	0	0	0	0	0	0	0
Decatur	0	0	0	0	0	88	0	46	42	36	0	0	20	0	9	3	0	22	34
Elkins	0	0	0	0	0	17	0	10	7	36	0	0	0	0	0	0	0	0	0
Elm Springs	2	4	0	1	0	453	0	241	219	211	8	58	121	4	85	21	50	118	274
Eureka Springs	1	0	0	0	0	229	0	135	95	120	5	18	10	0	6	22	0	46	74
Farmington	0	2	0	0	0	298	5	175	130	165	3	16	0	6	25	25	20	50	120
Gentry	0	0	0	0	0	91	0	51	40	62	6	0	0	0	6	4	6	12	28
Goshen	0	0	0	0	0	31	0	19	12	20	0	0	0	0	1	4	0	9	14
Grace - Rogers	0	1	0	0	0	301	0	154	148	85	1	56	11	0	9	10	1	11	31
Gravette	0	0	0	0	0	135	0	79	56	59	4	7	18	0	6	47	5	27	85
Green Forest	3	0	1	0	0	273	0	161	116	102	8	80	47	0	35	16	4	28	83
Harmon	0	0	0	0	0	84	0	44	40	35	2	0	0	0	6	0	0	18	24
Highfill	0	0	0	0	0	53	0	30	23	17	0	0	0	0	6	0	0	16	22
Highlands	1	0	0	0	0	437	0	241	197	294	1	1	60	0	2	5	0	415	422
Huntsville	0	0	3	0	0	136	2	82	59	53	5	25	15	4	8	2	1	16	27
Living Waters at Centerton	0	1	2	2	0	173	2	100	80	104	8	0	0	0	0	0	0	0	0
Morrow	0	0	0	0	0	94	0	52	42	28	2	0	0	0	2	9	7	10	28
Oakley Chapel	3	1	0	0	0	162	0	100	66	141	1	4	26	0	12	14	5	40	71
Pea Ridge	0	0	0	0	0	102	0	59	43	47	0	10	3	0	8	4	0	13	25
Prairie Grove First	1	1	0	0	1	283	0	164	122	163	6	42	102	0	41	15	15	38	109
Presley Chapel	0	1	0	0	0	83	0	54	30	55	3	13	32	3	15	0	0	19	34
Riverside Fellowship - CLOSED	0	0	0	0	0	0	0	0	0	0	0	0	0	0	0	0	0	0	0
Rogers First	3	0	4	1	0	781	4	453	340	262	19	10	193	6	25	35	11	125	196
Saint James - Fayetteville	0	36	0	0	0	7	3	30	16	38	0	0	0	0	0	0	0	0	0
Sequoyah	2	5	0	0	0	637	0	376	268	214	3	63	49	5	63	38	19	152	272
Shiloh - Berryville	0	0	0	0	0	44	0	24	20	20	1	0	0	0	3	3	0	7	13
Siloam Springs First	0	2	0	0	0	412	3	224	193	167	6	0	28	14	42	43	10	53	148
Springdale First	7	8	14	0	7	3,010	9	1,638	1,417	1,025	46	410	0	27	412	193	24	386	1,015
Springtown	0	0	0	0	0	32	0	19	13	2	0	0	0	0	0	0	0	0	0
Sulphur Springs - Sulphur Springs	0	0	1	0	0	64	0	36	29	22	0	0	4	0	0	0	0	4	4
Trinity - Fayetteville	3	2	1	0	0	225	0	120	111	77	0	0	0	0	15	0	18	15	48
Tuck's Chapel	0	0	0	0	0	9	0	7	2	7	0	0	0	0	0	0	0	5	5
Viney Grove	0	0	0	0	0	70	0	41	29	49	1	4	27	0	0	0	0	0	0
Wedington	0	0	0	0	0	21	0	12	9	21	2	0	0	0	0	0	0	0	0
Wesley - Springdale	0	0	0	0	0	36	0	24	12	25	1	0	24	0	0	0	0	13	13
Wiggins	0	5	1	2	0	217	0	139	86	57	3	0	0	0	0	0	0	21	21
Winslow	0	0	0	0	0	37	0	23	14	25	1	0	0	0	0	0	0	0	0
Northwest District	92	87	76	13	8	17,533	37	9,873	7,973	7,008	295	2,029	2,822	189	1,930	1,062	255	3,168	6,415

Northwest District Statistical Report December 31, 2011	Sunday School Avg. Attendance	Discipleship Participants	VBS Participants	On-going Classes for Learning	Other On-going Classes for Learning	Short-term Classes and Groups	UMM Members	UMM Amount Paid For Projects	UMW Members	UMW Amount Paid For Projects	UMVIM Teams Sent	UMVIM Team Participants	Other Mission Teams Sent	Other Mision Teams Participants	Community Ministries for Daycare and/or education	Persons Served By Community Ministries for Daycare and/or Education Ministries
Arkansas Korean Mission	0	0	0	0	0	0	0	0	0	0	0	0	0	0	0	0
Bella Vista First	73	27	35	9	11	29	105	15,150	199	34,374	1	13	4	32	1	25
Bentonville First	235	46	190	22	11	13	37	6,700	93	800	0	0	7	127	3	123
Berryville	29	0	41	7	2	0	0	0	26	1,118	0	0	0	0	0	0
Betel	40	12	51	3	2	0	15	275	20	450	0	0	0	0	0	0
Bland Chapel	15	0	0	1	2	2	0	0	0	0	0	0	0	0	0	0
Brightwater	43	18	120	4	0	1	18	0	15	4,400	0	0	0	0	0	0
Central - Fayetteville	643	0	409	44	0	104	0	0	125	2,518	0	0	9	171	4	137
Central - Lincoln	15	0	60	3	0	0	0	0	0	0	0	0	0	0	0	0
Central - Rogers	323	130	550	22	22	18	0	0	50	2,850	0	0	5	108	3	455
Cincinnati	0	0	0	0	0	0	0	0	0	0	0	0	0	0	0	0
Decatur	15	0	23	3	0	0	0	0	0	0	0	0	0	0	1	80
Elkins	0	0	0	0	0	0	0	0	0	0	0	0	0	0	0	0
Elm Springs	85	0	170	10	5	5	26	0	30	2,650	0	0	3	37	0	0
Eureka Springs	26	0	0	6	2	1	0	0	34	1,676	3	30	0	0	0	0
Farmington	40	80	90	6	8	3	6	0	30	1,050	1	2	3	25	0	494
Gentry	18	0	15	2	1	0	0	0	0	0	0	0	0	0	0	0
Goshen	12	0	0	2	0	0	0	0	0	0	0	0	0	0	0	0
Grace - Rogers	31	20	25	5	1	5	6	2,653	22	270	0	0	1	1	0	0
Gravette	25	0	50	3	0	4	0	0	15	625	0	0	0	0	0	0
Green Forest	74	0	60	11	2	2	15	0	15	0	0	0	2	40	0	0
Harmon	13	0	0	3	0	0	0	0	0	0	0	0	0	13	0	0
Highfill	0	0	23	2	1	0	0	0	0	0	0	0	0	0	0	0
Highlands	30	40	20	4	7	4	70	33,340	90	5,765	11	43	0	2	0	0
Huntsville	187	0	5	2	0	0	0	0	13	1,500	0	0	0	0	0	0
Living Waters at Centerton	0	0	0	0	0	0	0	0	0	0	0	0	0	0	0	0
Morrow	12	12	0	1	0	0	0	0	0	0	0	0	0	0	0	0
Oakley Chapel	36	11	15	5	2	3	0	0	0	0	0	6	0	6	0	0
Pea Ridge	24	0	120	5	2	1	12	0	17	0	0	0	0	0	0	0
Prairie Grove First	79	8	85	7	0	0	30	0	35	0	8	80	8	80	1	1
Presley Chapel	25	0	3	2	0	0	0	0	0	0	0	0	0	0	0	0
Riverside Fellowship - CLOSED	0	0	0	0	0	0	0	0	0	0	0	0	0	0	0	0
Rogers First	103	12	46	12	3	4	5	1,430	0	0	2	13	16	118	3	255
Saint James - Fayetteville	9	0	10	0	0	0	0	0	0	0	0	0	0	0	0	0
Sequoyah	112	6	75	15	8	8	0	0	53	3,350	0	0	4	30	0	0
Shiloh - Berryville	8	0	10	2	0	0	0	0	0	0	0	0	0	0	0	0
Siloam Springs First	102	0	60	14	2	4	7	0	39	2,000	0	0	1	20	1	12
Springdale First	250	88	406	36	12	26	0	0	50	3,500	1	18	24	457	3	174
Springtown	0	0	0	0	0	0	0	0	0	0	0	0	0	0	0	0
Sulphur Springs - Sulphur Springs	0	0	0	0	0	0	0	0	0	0	0	0	0	0	0	0
Trinity - Fayetteville	30	0	10	5	2	0	16	1,000	50	1,800	4	4	1	2	4	30
Tuck's Chapel	5	5	0	1	0	0	0	0	0	0	0	0	0	0	0	0
Viney Grove	18	0	0	2	0	4	0	0	0	0	0	0	0	0	0	0
Wedington	0	0	0	0	0	0	0	100	0	450	0	0	0	0	0	0
Wesley - Springdale	9	0	0	1	1	0	6	725	9	775	0	0	0	0	0	0
Wiggins	11	0	0	1	1	0	0	0	43	4,945	0	0	2	1	0	0
Winslow	15	0	20	1	0	0	0	0	0	0	0	0	0	0	0	0
Northwest District	2,820	515	2,797	284	110	241	374	61,373	1,073	76,866	31	209	90	1,270	24	1,786

Northwest District Statistical Report December 31, 2011	Community Ministries for Outreach, Justice and Mercy	Persons Served by Outreach, Justice and Mercy Ministries	Value of Church Land, Build, Equip.	Value of Other Assets	Debt on Assets	Other Debt	District Apport.	Paid to District	Paid Directly to UM Causes	Paid to Non-United Methodist Causes	Paid Conf. Health Ins. Premiums	Pastor's Salary Paid	Assoc. Pastor's Salary	Utilities & Other Housing	Pastor & Assoc. Reimburse
Arkansas Korean Mission	0	0	0	0	0	0	0	0	0	0	0	0	0	0	0
Bella Vista First	22	1,836	1,972,124	879,864	72,800	0	7,451	7,451	4,063	39,527	21,396	57,074	16,400	47,100	6,375
Bentonville First	19	10,491	6,417,400	841,318	40,679	0	13,927	13,927	96	40,281	26,244	91,000	49,262	42,594	15,709
Berryville	0	0	1,300,000	10,000	0	5,900	2,122	2,122	0	3,656	8,300	18,054	0	13,930	0
Betel	0	0	0	0	0	0	513	513	0	275	0	0	0	17,000	0
Bland Chapel	4	30	490,000	70,000	0	0	1,320	1,320	925	6,485	1,300	24,666	0	18,802	1,844
Brightwater	5	145	458,000	24,266	0	0	693	693	1,470	2,100	8,750	22,780	0	0	0
Central - Fayetteville	11	10,609	22,960,518	1,632,698	5,677,842	0	35,544	35,544	19,771	12,000	54,472	96,000	105,495	86,245	12,547
Central - Lincoln	7	80	426,000	328,000	0	0	806	806	0	5,124	0	25,041	0	2,844	4,908
Central - Rogers	4	1,100	11,494,461	458,263	7,029,270	0	14,660	14,660	7,642	63,847	34,992	81,049	35,500	39,700	5,000
Cincinnati	1	8	35,000	0	0	0	77	77	980	400	0	3,180	0	0	0
Decatur	6	400	1,200,000	33,128	0	0	784	784	0	250	0	21,900	0	0	259
Elkins	0	0	0	0	0	0	0	0	3,200	0	0	3,200	0	0	0
Elm Springs	2	55	2,838,000	38,310	6,611,953	0	2,168	2,168	460	517	17,500	24,000	0	7,800	7,155
Eureka Springs	4	370	1,915,345	84,566	456,675	0	2,287	2,287	0	3,421	17,496	45,000	0	4,640	6,774
Farmington	3	100	2,196,315	62,035	760,769	0	2,121	2,121	0	2,515	8,748	32,740	0	12,700	4,671
Gentry	3	350	350,000	125,000	0	0	569	569	0	400	0	18,000	0	3,000	3,000
Goshen	0	0	376,800	0	0	0	164	164	260	243	0	5,000	0	5,000	0
Grace - Rogers	2	16,291	1,800,000	32,211	283,454	0	2,179	2,179	8,283	2,565	8,748	20,037	0	7,500	1,000
Gravette	3	100	445,000	121,128	0	0	1,638	1,638	25	3,837	7,800	15,756	0	3,594	13,033
Green Forest	2	400	1,750,000	0	0	0	2,406	2,406	7,758	2,841	17,496	37,388	0	9,277	14,790
Harmon	1	150	150,000	5,000	0	0	530	530	0	0	0	11,500	0	11,500	1,185
Highfill	2	40	160,000	0	0	0	149	149	0	0	0	5,865	0	0	0
Highlands	10	300	3,161,840	281,728	1,024,419	4,144	4,844	4,844	10,476	15,145	17,500	77,965	20,445	21,400	18,700
Huntsville	0	0	890,000	42,500	6,300	0	1,012	1,012	50	1,772	8,748	13,300	0	3,600	3,600
Living Waters at Centerton	0	0	200,000	0	100,000	0	1,914	1,914	0	0	5,400	33,235	0	20,000	9,600
Morrow	0	0	295,000	0	0	0	367	367	100	0	0	9,400	0	3,600	200
Oakley Chapel	4	132	3,850,000	250,000	0	2,986,605	2,545	2,545	0	10,441	1,264	36,588	0	5,004	7,000
Pea Ridge	3	123	851,000	0	0	0	795	795	387	1,750	9,330	16,500	0	9,000	0
Prairie Grove First	2	37	2,350,000	0	1,312,638	0	3,052	3,052	0	4,410	17,496	40,100	0	25,200	0
Presley Chapel	0	0	285,000	42,500	49,896	0	778	778	105	1,065	8,748	13,300	0	3,600	3,600
Riverside Fellowship - CLOSED	0	0	0	0	0	0	0	0	0	0	0	0	0	0	0
Rogers First	39	1,471	9,500,000	325,000	0	0	8,168	8,168	0	3,236	25,296	45,512	0	17,500	7,800
Saint James - Fayetteville	0	0	325,000	0	0	15,000	482	482	0	0	0	0	0	12,500	5,000
Sequoyah	9	14,285	3,350,244	131,326	6,459	0	5,094	5,094	5,433	8,024	1,738	54,890	0	13,200	1,552
Shiloh - Berryville	0	0	205,000	16,600	0	0	236	236	100	500	0	6,420	0	0	0
Siloam Springs First	6	101	3,467,914	619,469	0	15,651	5,110	5,110	15,000	110,075	17,496	53,493	0	27,640	7,725
Springdale First	24	4,300	15,191,884	39,000	1,797,224	0	24,585	24,585	11,864	6,732	34,992	105,000	38,800	63,540	4,000
Springtown	0	0	35,000	0	0	0	80	80	100	0	0	4,485	0	0	0
Sulphur Springs - Sulphur Springs	1	15	360,000	15,000	0	0	198	198	0	500	0	6,400	0	0	0
Trinity - Fayetteville	5	300	1,900,000	496,000	0	0	1,830	2,015	990	1,171	7,800	41,038	0	4,500	1,000
Tuck's Chapel	0	0	56,000	0	0	0	40	40	0	0	0	1,200	0	0	0
Viney Grove	0	0	220,000	0	0	0	602	602	500	3,072	0	21,000	0	0	0
Wedington	0	0	70,000	0	0	0	134	134	0	0	0	0	0	3,600	0
Wesley - Springdale	0	0	2,100,000	15,000	0	0	4,500	900	400	250	18,078	36,000	0	6,000	10,220
Wiggins	9	8,400	2,300,000	89,358	0	0	1,711	1,711	0	600	7,800	14,900	0	12,500	0
Winslow	0	35	265,000	0	0	0	385	385	724	0	0	7,500	0	7,500	400
Northwest District	213	72,054	109,963,845	7,109,268	25,230,378	3,027,300	160,570	157,155	101,162	359,027	414,928	1,297,456	265,902	593,110	178,647

Northwest District Statistical Report December 31, 2011	Other Cash Allowance Paid Pastor	Deacon Compensation	Diaconal Minister's Compensation	Other Staff Comp.	Current Expense For Program	Current Operating Expenses	Principal & Interest Paid	Paid on Buildings & Improv.	Grand Total Paid	Total Apportionment	Total Apportionment Paid	Percent Apportionment Paid	Number of Households Giving to Local Church	Received Through Pledges
Arkansas Korean Mission	0	0	0	0	0	0	0	0	0	0	0	0	0	0
Bella Vista First	0	0	0	172,633	22,991	116,436	8,101	30,058	644,709	89,937	89,937	100	321	542,621
Bentonville First	0	0	0	313,947	112,588	325,690	1,934	0	1,215,375	168,095	168,095	100	476	998,686
Berryville	3,000	0	0	14,925	7,869	26,750	1,447	1,540	127,362	25,616	25,616	100	100	0
Betel	0	0	0	0	16,778	5,500	0	0	46,257	6,191	6,191	100	20	0
Bland Chapel	1,825	0	0	0	2,002	18,119	6,834	108	102,355	15,939	15,939	100	0	0
Brightwater	0	0	0	4,365	1,447	7,335	0	0	57,302	8,362	8,362	100	40	0
Central - Fayetteville	0	0	0	1,406,926	213,468	489,273	1,722,718	169,380	4,877,513	429,004	429,004	100	1,401	0
Central - Lincoln	0	0	0	0	359	7,090	0	12,982	69,187	9,723	9,723	100	21	0
Central - Rogers	0	99,424	0	386,138	64,262	257,726	465,846	35,000	1,767,780	176,949	176,949	100	546	826,647
Cincinnati	0	0	0	0	77	980	0	0	7,018	934	934	100	33	0
Decatur	0	0	0	6,613	0	19,413	0	1,288	60,737	9,463	9,463	100	38	0
Elkins	0	0	0	0	0	0	0	0	7,036	636	636	100	15	0
Elm Springs	0	0	14,894	21,919	7,511	46,017	93,979	10,793	278,262	26,166	23,549	90	242	0
Eureka Springs	2,481	0	0	54,138	14,187	37,885	38,774	47,320	303,540	27,610	27,610	100	163	158,136
Farmington	0	0	0	36,909	29,589	34,779	59,321	83,329	333,087	25,605	25,605	100	151	9,065
Gentry	0	0	0	0	2,234	9,789	0	15,387	62,076	6,864	6,864	100	28	0
Goshen	0	0	0	0	0	0	0	6,874	19,525	1,984	1,984	100	8	0
Grace - Rogers	0	0	0	22,846	4,011	29,048	29,556	0	150,480	26,302	13,972	53	62	61,558
Gravette	0	0	0	17,200	5,156	18,678	0	5,164	112,138	19,770	19,770	100	32	0
Green Forest	0	0	0	26,817	9,271	44,492	0	4,764	206,337	29,037	29,037	100	67	0
Harmon	0	0	0	0	5,018	10,841	0	9,389	56,362	6,399	6,399	100	21	0
Highfill	0	0	0	0	0	4,160	0	0	11,951	1,777	1,777	100	13	0
Highlands	0	0	0	107,219	22,929	73,452	48,094	1,379,658	1,882,949	58,464	58,464	100	219	345,078
Huntsville	0	0	0	19,009	838	14,695	3,450	759	83,405	12,212	12,212	100	47	0
Living Waters at Centerton	4,500	0	0	0	2,700	21,500	10,000	0	120,849	23,104	12,000	52	75	0
Morrow	0	0	0	0	150	4,328	0	0	22,646	4,501	4,501	100	0	0
Oakley Chapel	0	0	0	45,456	2,561	48,848	85,157	0	283,683	30,716	30,716	100	7	0
Pea Ridge	2,000	0	0	1,180	1,704	8,365	0	6,002	66,523	9,510	9,510	100	43	0
Prairie Grove First	0	0	0	51,886	6,830	42,544	109,378	1,827	302,723	36,838	0	0	142	0
Presley Chapel	0	0	0	6,458	1,802	7,933	9,457	698	65,998	8,286	8,286	100	51	0
Riverside Fellowship - CLOSED	0	0	0	0	0	0	0	0	0	0	0	0	0	0
Rogers First	20,000	65,540	0	194,441	34,158	114,100	0	0	639,446	98,587	98,587	100	327	510,939
Saint James - Fayetteville	0	0	0	0	1,350	7,000	1,650	0	33,805	5,823	5,823	100	0	0
Sequoyah	7,800	0	0	131,491	22,462	110,216	4,973	102,181	530,535	61,481	61,481	100	176	313,849
Shiloh - Berryville	0	0	0	0	445	4,020	0	0	14,570	2,849	2,849	100	16	0
Siloam Springs First	0	0	0	142,596	19,566	47,157	133,975	15,000	634,796	61,672	39,963	65	0	0
Springdale First	0	56,259	0	755,229	109,473	410,358	152,724	166,380	2,243,776	296,734	296,734	100	862	1,389,328
Springtown	0	0	0	0	0	200	0	0	5,879	1,014	1,014	100	1	0
Sulphur Springs - Sulphur Springs	0	0	0	0	0	6,465	0	3,473	19,487	2,390	2,390	100	10	0
Trinity - Fayetteville	0	0	0	28,383	3,047	38,782	0	0	151,086	22,083	22,083	100	50	144,336
Tuck's Chapel	0	0	0	0	150	1,000	0	0	2,879	489	489	100	6	0
Viney Grove	2,400	0	0	1,200	0	16,554	0	0	52,593	7,265	7,265	100	0	0
Wedington	0	0	0	0	210	3,800	0	0	9,365	1,621	1,621	100	4	9,000
Wesley - Springdale	0	0	0	8,600	0	21,301	0	800	107,049	18,119	4,500	25	46	0
Wiggins	2,600	0	0	21,977	985	34,726	0	0	103,076	20,658	4,617	22	66	0
Winslow	0	0	0	0	1,200	7,130	0	0	29,583	4,644	4,644	100	0	0
Northwest District	46,606	221,223	14,894	4,000,501	751,378	2,554,475	2,987,368	2,110,154	17,923,090	1,901,423	1,787,165	94	5,946	5,309,243

Northwest District Statistical Report December 31, 2011	Non-pledging Identified Givers	Received Unidentified Givers	Interest and Diidends	Sale of Church Assets	Building Use Fees	Fundraisers and Other Sources	Total Operating & Benev. Giving	Capital Campaigns	Memorial, Endowment, Bequests	Other Capital Sources and Projects	Other Directed Benevolent Giving Received	Total Capital & Special Projects	Received Equitable Compensation	Advance Special or Apportioned Funds Received	Other District or Conference Funding	Total District or Conference Funding
Arkansas Korean Mission	0	0	0	0	0	0	0	0	0	0	0	0	0	0	0	0
Bella Vista First	0	40,724	11,730	0	2,625	1,288	598,988	0	63,086	0	0	63,086	0	0	1,000	1,000
Bentonville First	177,809	18,737	28	0	648	0	1,195,908	2,903	14,479	0	12,458	29,840	0	0	0	0
Berryville	114,448	3,258	119	0	1,634	0	119,459	0	2,795	410	178	3,383	3,500	0	1,000	4,500
Betel	32,239	6,509	0	0	0	0	38,748	0	0	0	0	0	16,000	0	0	16,000
Bland Chapel	102,215	2,014	0	0	0	4,074	108,303	0	0	0	0	0	0	0	0	0
Brightwater	62,629	3,120	0	0	350	0	66,099	0	500	0	1,700	2,200	0	0	0	0
Central - Fayetteville	4,007,997	65,159	17,410	0	7,050	0	4,097,616	1,404,348	23,263	0	600	1,428,211	0	0	0	0
Central - Lincoln	51,226	5,691	18,065	0	0	2,573	77,555	0	255	0	0	255	0	0	0	0
Central - Rogers	411,282	11,293	50	0	6,294	22,845	1,278,411	337,365	1,605	0	45	339,015	0	0	0	0
Cincinnati	23,157	121	0	0	0	0	23,278	0	0	0	0	0	0	0	10,000	10,000
Decatur	45,671	0	262	0	0	2,541	48,474	0	0	0	0	0	0	0	0	0
Elkins	0	6,420	0	0	0	0	6,420	0	0	0	0	0	0	0	0	0
Elm Springs	216,780	0	119	0	8,677	346	225,922	74,827	0	0	0	74,827	0	0	0	0
Eureka Springs	36,039	7,678	48	0	1,325	0	203,226	66,888	800	0	1,527	69,215	0	0	0	0
Farmington	264,539	8,172	1,613	0	0	122	283,511	0	535	21,000	0	21,535	12,000	0	1,500	13,500
Gentry	43,376	0	0	0	0	0	43,376	0	520	2,150	0	2,670	0	0	0	0
Goshen	38,298	931	0	0	955	2,794	42,978	0	0	0	243	243	0	0	0	0
Grace - Rogers	53,749	2,817	10	0	100	210	118,444	12,512	0	0	650	13,162	0	0	0	0
Gravette	90,298	9,242	471	382	0	1,000	101,393	0	355	635	1,694	2,684	6,000	0	0	6,000
Green Forest	181,612	8,337	76	0	980	1,142	192,147	0	525	0	1,448	1,973	0	0	0	0
Harmon	64,140	2,132	0	0	0	0	66,272	0	18,475	3,821	0	22,296	0	0	1,500	1,500
Highfill	15,875	0	0	0	0	0	15,875	0	0	0	0	0	0	0	0	0
Highlands	103,020	5,412	140	0	510	23,093	477,253	141,585	118,468	4,380	5,168	269,601	0	0	0	0
Huntsville	70,000	6,849	0	0	1,200	0	78,049	0	0	0	975	975	975	0	0	975
Living Waters at Centerton	125,000	5,000	0	0	0	0	130,000	0	0	0	0	0	0	0	0	0
Morrow	0	27,735	0	0	0	0	27,735	0	0	0	0	0	0	0	0	0
Oakley Chapel	209,352	5,200	436	0	0	0	214,988	0	193	0	0	193	0	0	2,500	2,500
Pea Ridge	55,474	2,783	65	0	4,800	2,290	65,412	6,400	0	0	0	6,400	0	0	0	0
Prairie Grove First	220,224	5,774	275	0	0	0	226,273	78,631	3,850	11,600	0	94,081	0	0	0	0
Presley Chapel	65,000	3,704	0	0	0	0	68,704	0	0	350	65	415	0	0	0	0
Riverside Fellowship - CLOSED	0	0	0	0	0	0	0	0	0	0	0	0	0	0	0	0
Rogers First	84,056	11,334	0	0	0	0	606,329	339	4,235	0	649	5,223	0	0	0	0
Saint James - Fayetteville	5,500	0	0	0	0	0	5,500	0	0	0	0	0	13,000	0	6,000	19,000
Sequoyah	70,659	16,896	2,153	0	5,644	14,864	424,065	0	24,545	0	14,450	38,995	0	0	0	0
Shiloh - Berryville	14,000	1,900	100	0	0	0	16,000	0	0	0	0	0	0	0	0	0
Siloam Springs First	314,918	6,247	0	0	400	0	321,565	116,322	8,580	0	0	124,902	0	0	0	0
Springdale First	473,923	4,087	143	0	31,410	0	1,898,891	0	5,148	0	7,106	12,254	0	0	30,500	30,500
Springtown	4,980	0	0	0	2,500	0	7,480	0	0	0	0	0	0	0	0	0
Sulphur Springs - Sulphur Springs	15,417	2,641	0	0	0	0	18,058	0	0	620	81	701	0	0	0	0
Trinity - Fayetteville	16,171	0	0	0	0	0	160,507	0	45	0	1,085	1,130	0	0	0	0
Tuck's Chapel	3,150	0	0	0	0	0	3,150	0	0	0	0	0	0	0	0	0
Viney Grove	39,849	8,410	17	0	0	837	49,113	0	790	0	0	790	0	0	0	0
Wedington	0	0	0	0	0	0	9,000	0	0	0	0	0	0	0	0	0
Wesley - Springdale	51,228	1,885	0	0	1,000	450	54,563	0	250	0	0	250	0	20,000	0	20,000
Wiggins	91,725	5,518	18	20,560	1,460	0	119,281	0	0	0	0	0	0	0	0	0
Winslow	25,020	1,300	0	0	0	250	26,570	0	200	0	0	200	0	0	0	0
Northwest District	8,092,045	325,030	53,348	20,942	79,562	80,719	13,960,889	2,242,120	293,497	44,966	50,122	2,630,705	51,475	20,000	54,000	125,475

South Central District Statistical Report December 31, 2011	Pastor Name	Total Full Members Close 2010	Received Profession Of Faith	Received By Affirmation	Correct Previous Year by Addition	Received by Transfer	Received From Other Denomination	Removed By Charge Conference	Withdrawn	Correct Previous Year by Subtraction	Removed By Transfer	Removed To Other Denom.	Removed by Death	Total Full Members Close 2011
Adkins Memorial	Clarence Fowler	10	0	0	0	0	0	0	0	0	0	0	0	10
Amity	Glen Dale Harris	176	1	0	0	1	0	0	0	0	1	0	2	175
Arkadelphia First	Carroll D Jackson	638	13	0	0	1	0	0	0	0	6	1	13	632
Benton First	Robert David Jones	1,587	5	0	0	12	15	0	0	0	14	8	12	1,585
Bethel - Sheridan	Albert Marlar	60	0	0	0	0	0	0	0	0	0	0	2	58
Bismarck	Heather Spencer Clawitter	165	0	0	1	9	10	0	0	0	0	0	2	183
Bryant First	Hammett Evans	1,504	22	0	0	16	4	0	0	0	15	4	6	1,521
Center Grove - Gurdon	Travis Langley	60	4	0	0	1	3	0	0	0	0	0	1	67
Center Grove - Sheridan	James Bacon	27	0	0	0	0	0	0	0	0	0	0	1	26
Christ Of The Hills	Walter L. Smith	1,001	11	0	0	17	19	0	1	0	18	5	15	1,009
Congo	Polly Burton	29	0	0	0	0	0	0	0	0	0	0	0	29
Daisy	Elizabeth Stegall	3	0	0	0	0	0	0	0	0	0	0	0	3
Diamondhead	Michael S. Fikes	108	0	0	0	0	4	0	0	0	0	0	2	110
Ebenezer - Tull	Danny Dunlap	26	4	0	0	1	0	0	0	0	0	0	0	31
Faith - Hot Springs	John Franklin Walker	109	0	0	1	0	0	0	0	0	14	8	14	74
Friendship - Friendship	Robert S. Reid	15	1	0	2	0	0	0	0	0	0	0	0	18
Gardner	Mark R. Williams	127	10	0	0	3	4	0	0	2	0	0	1	141
Glenwood	Elizabeth Stegall	87	3	1	91	0	0	0	0	91	2	0	4	85
Grace - East End	Stephen P. Dickinson	0	4	0	44	0	13	0	0	0	0	0	0	61
Grand Avenue - Hot Springs	George Edward Rook	460	1	1	0	1	8	0	1	0	5	0	12	453
Gum Springs - Mountain Pine	Jeff Ladd	12	2	0	0	0	3	0	0	0	0	0	0	17
Gurdon	Gregory A. Burks	179	2	0	0	0	0	0	0	0	3	2	2	174
Haven	Harold Eichelberger	55	6	0	0	0	0	0	0	0	0	0	3	58
Hollywood	Carla Ray Thompson	43	0	0	0	0	0	0	0	0	0	1	2	40
Hot Springs First	William O. Reeves	2,196	28	0	0	30	30	141	0	0	9	4	23	2,107
Joplin	David Steele	105	0	0	0	2	5	0	0	0	2	2	0	108
Keith Memorial	Dale L. Diffee	152	6	0	0	0	0	0	0	0	0	0	0	158
Langley	Lindsey Saenz	21	0	0	0	0	0	0	0	0	0	0	0	21
L'eau Fraiz	Dale L. Diffee	49	5	0	0	0	0	0	0	0	0	0	1	53
Leola	William Charles Bradford	27	0	0	0	0	0	0	0	0	0	0	0	27

South Central District Statistical Report December 31, 2011	Pastor Name	Total Full Members Close 2010	Received Profession Of Faith	Received By Affirmation	Correct Previous Year by Addition	Received by Transfer	Received From Other Denomination	Removed By Charge Conference	Withdrawn	Correct Previous Year by Subtraction	Removed By Transfer	Removed To Other Denom.	Removed by Death	Total Full Members Close 2011
Magnet Cove	Bob C. Clark	110	13	0	0	10	2	1	0	0	2	2	1	129
Malvern First	Lavon Post	621	6	0	0	11	1	0	0	0	4	1	14	620
Manchester	George T. Whitney	59	1	0	0	0	0	2	3	0	0	0	0	55
Moore's Chapel - Sheridan	William Charles Bradford	79	8	0	1	0	0	0	0	0	0	0	4	84
Morning Star	John Franklin Walker	110	1	0	0	2	0	0	0	0	0	0	3	110
Mount Carmel - Benton	Bob Warford	69	2	0	0	2	1	0	0	0	3	0	0	71
Mount Ida	David Steele	176	4	0	0	7	0	0	0	0	4	0	4	179
Mount Zion - Arkadelphia	Travis Langley	14	2	0	0	2	0	0	0	0	0	0	0	18
Mountainside	Chris Hemund	284	12	0	0	18	5	0	7	5	7	17	1	282
New Hope - Benton	Natasha Murray-Norman	104	0	0	0	0	0	0	0	0	0	0	1	103
New Salem	Dennis E. Horvath	116	2	0	0	0	0	0	0	0	3	0	1	114
Norman	James Michael Smith	31	3	0	0	0	0	0	0	0	0	0	0	34
Oaklawn	Fred W Hunter	294	7	0	0	9	6	3	2	0	5	0	10	296
Okolona	Troy Lee Cate	7	2	0	2	0	0	0	0	0	0	1	1	9
Parkview	Natasha Murray-Norman	224	0	0	0	3	0	0	0	0	1	0	4	222
Piney Grove	R. Scott Gallimore	897	14	10	0	23	4	0	0	0	9	0	6	933
Pleasant Hill - Alexander	Vince Crawford	36	0	0	0	0	0	0	0	0	0	0	0	36
Pullman Heights	Ronald G. Grigsby	20	3	0	0	0	0	0	0	0	0	0	0	23
Rockport	Robert S. Reid	52	5	0	3	1	0	0	0	0	0	0	0	61
Saint Andrew - Arkadelphia	Bob W. Sanders	128	0	0	0	1	1	47	0	34	0	0	2	47
Saint Paul - Malvern	Clarence Fowler	168	0	0	0	0	0	0	0	11	2	2	4	149
Salem - Benton	Carlton Cross	406	3	0	0	8	2	0	1	0	0	0	3	415
Sardis	Stephen P. Dickinson	697	5	0	0	3	30	0	0	8	0	0	4	723
Sheridan	John Andrew Fleming	443	2	1	0	6	10	10	3	0	3	2	4	440
Shorewood Hills	Bob C. Clark	43	2	0	1	0	0	0	0	0	0	0	0	46
Traskwood	Danny Dunlap	30	4	0	0	0	0	0	0	0	0	0	1	33
Trinity - Gurdon	Travis Langley	23	1	0	0	0	0	0	0	0	0	0	3	21
Village - Hot Springs	George W. McCoy	708	4	1	0	4	8	0	2	0	6	3	28	686
South Central District	Michael Morey	14,980	234	14	146	204	188	204	20	151	138	63	217	14,973

South Central District Statistical Report December 31, 2011	Asian	African American Black	Hispanic	Native American	Pacific Islander	White	Multi-Racial	Female Members	Male Members	Avg. Attend Weekly Worship	Baptisms	Preparatory Roll	Constituent Roll	Enrolled Confirm. Classes	Christian Formation Children	Christian Formation Youth	Christian Formation Young Adults	Christian Formation Adults Other	Total Christian Formation Members
Adkins Memorial	0	0	0	0	0	10	0	7	3	10	0	0	3	0	0	0	0	8	8
Amity	0	0	0	0	0	175	0	91	84	90	0	0	0	0	40	12	0	0	52
Arkadelphia First	0	1	0	0	0	631	0	342	290	260	1	60	75	8	200	37	110	250	597
Benton First	3	4	2	1	0	1,575	0	876	709	617	11	10	119	16	245	268	38	551	1,102
Bethel - Sheridan	0	0	1	0	0	57	0	34	24	25	0	0	0	0	0	3	0	12	15
Bismarck	0	2	2	0	0	179	0	99	84	70	4	3	13	6	11	13	5	60	89
Bryant First	1	2	2	0	0	1,516	0	790	731	319	13	181	176	11	28	60	0	63	151
Center Grove - Gurdon	0	0	0	0	0	67	0	38	29	41	4	0	5	0	12	5	3	11	31
Center Grove - Sheridan	0	0	0	0	0	26	0	14	12	14	0	1	4	0	7	0	0	11	18
Christ Of The Hills	1	4	0	0	0	1,004	0	525	484	536	3	0	10	0	5	3	0	135	143
Congo	0	0	0	0	0	29	0	17	12	16	0	0	0	0	0	6	2	15	23
Daisy	0	0	0	0	0	3	0	3	0	8	0	0	0	0	0	2	0	3	5
Diamondhead	0	0	0	0	0	110	0	60	50	75	0	0	0	0	0	0	0	0	0
Ebenezer - Tull	0	0	0	0	0	31	0	17	14	25	0	0	0	0	0	0	0	0	0
Faith - Hot Springs	0	0	0	0	0	74	0	38	36	32	0	0	0	0	0	0	0	0	0
Friendship - Friendship	0	0	0	0	0	18	0	10	8	19	1	0	0	0	3	1	0	8	12
Gardner	0	0	4	2	0	135	0	77	64	52	4	0	0	0	9	3	0	33	45
Glenwood	0	0	0	0	0	85	0	54	31	46	1	1	10	3	8	4	5	12	29
Grace - East End	0	0	2	0	0	59	0	35	26	144	12	7	70	0	36	6	29	21	92
Grand Avenue - Hot Springs	1	0	1	0	0	451	0	270	183	203	2	3	58	0	36	20	4	135	195
Gum Springs - Mountain Pine	0	0	0	0	0	17	0	11	6	15	1	0	0	0	1	2	1	13	17
Gurdon	0	0	0	0	0	174	0	90	84	74	0	11	12	0	3	6	0	33	42
Haven	0	58	0	0	0	0	0	39	19	25	1	0	0	0	3	2	3	12	20
Hollywood	0	0	0	0	0	40	0	25	15	31	0	0	1	0	5	0	6	20	31
Hot Springs First	0	12	0	0	0	2,095	0	1,170	937	770	25	223	201	23	177	135	55	600	967
Joplin	0	0	0	0	0	108	0	63	45	77	0	0	0	0	0	0	0	25	25
Keith Memorial	0	3	6	0	0	149	0	96	62	35	6	0	36	0	15	3	0	29	47
Langley	0	0	0	0	0	21	0	13	8	6	0	0	0	0	0	0	0	0	0
L'eau Fraiz	0	0	0	0	0	53	0	25	28	33	0	0	11	0	14	4	0	18	36
Leola	0	0	0	0	0	27	0	18	9	28	3	0	4	0	4	4	0	10	18

South Central District Statistical Report December 31, 2011	Asian	African American Black	Hispanic	Native American	Pacific Islander	White	Multi-Racial	Female Members	Male Members	Avg. Attend Weekly Worship	Baptisms	Preparatory Roll	Constituent Roll	Enrolled Confirm. Classes	Christian Formation Children	Christian Formation Youth	Christian Formation Young Adults	Christian Formation Adults Other	Total Christian Formation Members
Magnet Cove	0	0	0	0	0	129	0	77	52	48	13	4	0	13	23	14	0	25	62
Malvern First	0	0	0	0	0	617	3	370	250	184	4	0	105	4	58	40	0	8	106
Manchester	0	0	0	0	0	55	0	28	27	41	1	1	0	2	4	8	2	19	33
Moore's Chapel - Sheridan	0	0	0	0	0	84	0	65	19	38	0	0	11	0	5	8	12	12	37
Morning Star	0	0	0	0	0	110	0	75	35	19	1	0	0	0	0	0	0	0	0
Mount Carmel - Benton	0	0	0	0	0	71	0	48	23	28	2	18	106	9	18	7	19	15	59
Mount Ida	0	2	0	0	0	177	0	105	74	71	1	8	16	4	13	5	5	25	48
Mount Zion - Arkadelphia	0	0	0	0	0	18	0	11	7	17	2	0	0	0	0	0	0	0	0
Mountainside	0	5	0	0	0	277	0	154	128	227	7	3	133	0	17	23	4	117	161
New Hope - Benton	1	0	0	0	0	102	0	54	49	20	0	0	7	0	1	3	0	10	14
New Salem	0	0	0	0	0	114	0	72	42	4	0	0	0	0	2	3	0	27	32
Norman	0	0	0	0	0	34	0	20	14	25	1	0	0	0	0	0	0	0	0
Oaklawn	0	0	0	0	0	296	0	171	125	174	2	20	9	0	34	12	11	118	175
Okolona	0	0	0	0	0	9	0	6	3	12	1	0	0	0	0	0	0	0	0
Parkview	1	0	0	1	0	220	0	154	68	63	0	9	14	0	12	4	3	42	61
Piney Grove	0	0	0	0	0	933	0	505	428	355	9	9	9	9	64	43	7	159	273
Pleasant Hill - Alexander	0	0	0	0	0	36	0	22	14	14	0	0	0	0	0	0	0	0	0
Pullman Heights	0	2	3	0	0	18	0	18	5	34	1	0	0	0	8	0	0	8	16
Rockport	0	0	0	0	0	61	0	33	28	26	5	0	0	0	6	6	4	12	28
Saint Andrew - Arkadelphia	0	0	0	0	0	47	0	31	16	37	0	0	0	0	0	0	0	13	13
Saint Paul - Malvern	0	0	0	0	0	149	0	84	65	97	1	0	16	0	10	0	0	5	15
Salem - Benton	0	0	0	0	0	415	0	238	177	160	4	1	24	0	18	19	20	55	112
Sardis	0	0	0	0	0	723	0	420	303	426	12	8	78	14	101	52	25	75	253
Sheridan	1	0	0	0	0	439	0	253	187	194	3	45	61	2	48	30	25	85	188
Shorewood Hills	1	0	0	0	0	45	0	35	11	17	0	2	0	0	0	0	0	5	5
Traskwood	0	0	0	0	0	33	0	19	14	14	20	2	0	0	6	6	2	0	14
Trinity - Gurdon	0	0	0	0	0	21	0	13	8	0	0	0	4	0	0	0	0	8	8
Village - Hot Springs	0	9	0	0	0	677	0	418	268	278	0	0	31	0	4	0	0	151	155
South Central District	10	104	23	4	0	14,829	3	8,446	6,527	6,319	182	630	1,432	124	1,314	882	400	3,082	5,678

South Central District Statistical Report December 31, 2011	Sunday School Avg. Attendance	Discipleship Participants	VBS Participants	On-going Classes for Learning	Other On-going Classes for Learning	Short-term Classes and Groups	UMM Members	UMM Amount Paid For Projects	UMW Members	UMW Amount Paid For Projects	UMVIM Teams Sent	UMVIM Team Participants	Other Mission Teams Sent	Other Mision Teams Participants	Community Ministries for Daycare and/or education	Persons Served By Community Ministries for Daycare and/or Education Ministries
Adkins Memorial	0	0	0	0	1	0	0	0	0	0	0	0	0	0	0	0
Amity	50	7	90	30	0	0	0	0	20	1,500	0	0	0	0	0	0
Arkadelphia First	183	0	150	15	7	8	0	0	43	2,891	0	0	3	35	1	75
Benton First	342	50	240	27	6	8	25	3,500	61	18,751	0	0	3	45	6	181
Bethel - Sheridan	8	0	0	2	1	0	0	0	0	0	0	0	0	0	0	0
Bismarck	56	6	17	8	2	2	20	300	30	2,224	0	0	4	39	0	0
Bryant First	197	61	122	19	8	4	24	1,000	27	2,600	0	0	6	61	2	90
Center Grove - Gurdon	11	34	0	1	5	0	0	0	0	0	0	0	0	0	0	0
Center Grove - Sheridan	7	0	9	1	1	1	0	0	7	765	0	0	1	2	0	0
Christ Of The Hills	30	0	0	5	0	13	125	16,393	490	26,261	1	25	7	215	0	0
Congo	11	0	0	0	0	14	0	0	0	0	0	0	0	0	0	0
Daisy	3	3	0	1	0	0	0	0	0	0	0	0	0	0	0	0
Diamondhead	20	0	0	3	1	5	0	0	0	0	0	0	0	0	0	0
Ebenezer - Tull	12	0	0	2	0	0	0	0	0	0	0	0	0	0	0	0
Faith - Hot Springs	12	0	0	0	0	1	0	0	0	0	0	0	0	0	0	0
Friendship - Friendship	8	0	0	2	1	0	0	0	0	0	0	0	0	0	0	0
Gardner	33	0	0	2	3	0	0	0	7	596	0	0	1	1	1	9
Glenwood	0	7	26	4	4	2	0	0	0	0	0	0	0	0	0	0
Grace - East End	42	0	0	5	1	2	0	0	0	0	0	0	0	0	0	0
Grand Avenue - Hot Springs	94	16	55	10	1	0	20	349	73	0	0	0	2	30	0	0
Gum Springs - Mountain Pine	11	0	0	0	0	0	0	0	0	0	0	0	0	0	0	0
Gurdon	26	0	0	4	1	1	0	0	29	2,765	0	0	1	0	0	0
Haven	10	0	140	3	1	0	4	0	16	0	0	0	0	0	0	0
Hollywood	25	0	0	3	0	0	0	0	0	0	0	0	4	4	2	28
Hot Springs First	299	159	192	25	22	27	125	1,297	83	7,972	3	60	5	75	6	2,000
Joplin	0	0	0	0	0	0	0	0	0	0	1	2	0	0	0	0
Keith Memorial	27	0	13	3	4	0	4	172	16	1,000	0	0	0	0	0	0
Langley	5	0	0	1	0	0	0	0	0	0	0	0	0	0	0	0
L'eau Fraiz	22	0	18	2	1	0	0	0	0	0	0	0	0	0	0	0
Leola	16	0	34	6	0	1	0	0	0	0	0	0	0	0	0	0

South Central District Statistical Report December 31, 2011	Sunday School Avg. Attendance	Discipleship Participants	VBS Participants	On-going Classes for Learning	Other On-going Classes for Learning	Short-term Classes and Groups	UMM Members	UMM Amount Paid For Projects	UMW Members	UMW Amount Paid For Projects	UMVIM Teams Sent	UMVIM Team Participants	Other Mission Teams Sent	Other Mision Teams Participants	Community Ministries for Daycare and/or education	Persons Served By Community Ministries for Daycare and/or Education Ministries
Magnet Cove	30	0	74	6	4	0	14	700	2	100	0	0	1	25	4	20
Malvern First	63	0	47	9	0	0	30	0	70	4,803	2	10	4	19	0	0
Manchester	28	0	12	6	1	0	0	0	0	0	0	0	4	8	0	0
Moore's Chapel - Sheridan	18	28	34	6	0	1	0	0	0	0	0	0	0	0	0	0
Morning Star	0	0	0	0	0	0	0	0	0	0	0	0	0	0	0	0
Mount Carmel - Benton	15	14	13	5	6	3	0	0	0	0	0	0	0	6	0	0
Mount Ida	25	0	24	8	1	1	0	0	14	100	0	0	0	0	0	0
Mount Zion - Arkadelphia	0	0	0	0	0	0	0	0	0	0	0	0	0	0	0	0
Mountainside	0	29	54	0	0	0	34	3,000	43	14,000	0	0	2	17	0	0
New Hope - Benton	4	0	0	1	1	1	0	0	12	300	0	0	0	0	0	0
New Salem	22	0	30	3	0	12	0	0	10	705	0	0	0	0	0	1
Norman	0	0	0	0	0	0	0	0	0	0	0	0	0	0	0	0
Oaklawn	63	0	24	6	2	1	0	0	47	3,075	0	0	0	0	0	25
Okolona	0	0	0	0	0	0	0	0	0	0	0	0	0	0	0	0
Parkview	32	0	30	7	0	1	10	300	35	11,400	0	0	1	5	2	13
Piney Grove	199	102	125	23	14	6	20	1,223	75	17,944	1	20	10	100	1	87
Pleasant Hill - Alexander	5	0	0	0	0	0	0	0	0	0	0	0	0	0	0	0
Pullman Heights	16	0	0	2	0	1	0	0	4	0	0	0	0	0	0	0
Rockport	10	0	4	3	2	1	1	0	1	0	0	0	0	0	0	0
Saint Andrew - Arkadelphia	11	0	0	1	0	2	0	0	0	0	0	0	0	2	0	0
Saint Paul - Malvern	55	15	50	7	4	1	15	5,492	18	6,322	0	0	0	0	1	60
Salem - Benton	82	0	0	11	7	1	0	0	14	679	0	0	3	20	0	0
Sardis	130	0	50	15	3	5	24	1,500	24	3,150	0	0	0	0	1	64
Sheridan	82	40	52	14	6	3	18	1,381	55	2,225	0	0	1	15	0	0
Shorewood Hills	0	0	0	0	0	0	0	0	3	0	0	0	0	0	0	0
Traskwood	0	0	0	0	0	0	0	0	0	0	0	0	0	0	0	0
Trinity - Gurdon	3	0	0	1	0	0	0	0	0	0	0	0	0	0	0	0
Village - Hot Springs	77	0	53	4	0	2	51	800	95	5,550	2	43	2	81	2	31
South Central District	2,530	571	1,782	322	122	131	564	37,407	1,424	137,678	10	160	65	805	29	2,684

South Central District Statistical Report December 31, 2011	Community Ministries for Outreach, Justice and Mercy	Persons Served by Outreach, Justice and Mercy Ministries	Value of Church Land, Build, Equip.	Value of Other Assets	Debt on Assets	Other Debt	District Apport.	Paid to District	Paid Directly to UM Causes	Paid to Non-United Methodist Causes	Paid Conf. Health Ins. Premiums	Pastor's Salary Paid	Assoc. Pastor's Salary	Utilities & Other Housing	Pastor & Assoc. Reimburse
Adkins Memorial	0	0	75,000	0	0	0	41	41	0	0	0	3,600	0	0	0
Amity	0	0	745,000	4,000	0	0	663	663	0	782	8,148	7,000	0	4,040	17,000
Arkadelphia First	16	1,600	6,041,176	584,805	20,785	0	4,566	4,566	0	14,336	16,219	61,080	0	14,500	13,000
Benton First	5	165	11,853,722	528,757	2,562,987	0	7,291	7,291	0	0	25,770	73,033	36,000	45,000	0
Bethel - Sheridan	0	0	155,000	55,000	0	0	184	184	325	200	0	0	0	11,200	0
Bismarck	4	100	931,000	5,400	45,202	0	732	732	0	2,338	7,800	24,000	0	4,200	5,000
Bryant First	1	8	3,610,000	335,000	523,440	0	6,644	6,644	3,021	995	20,096	61,514	12,685	24,659	4,750
Center Grove - Gurdon	0	0	250,000	0	0	0	198	198	0	0	0	5,300	0	2,500	3,400
Center Grove - Sheridan	1	0	232,357	52,053	0	0	200	200	130	586	0	0	0	6,000	6,000
Christ Of The Hills	0	0	3,763,260	0	226,331	0	8,267	8,267	0	0	35,000	39,032	55,850	14,798	12,100
Congo	0	0	257,000	0	0	0	183	183	600	300	0	1,500	0	7,500	0
Daisy	1	0	80,000	0	0	0	80	80	0	0	0	4,422	0	0	0
Diamondhead	0	100	680,000	0	0	0	663	663	0	0	0	19,900	0	15,000	0
Ebenezer - Tull	0	0	146,000	0	0	0	167	167	0	2,997	0	7,500	0	0	0
Faith - Hot Springs	0	0	778,000	0	0	0	345	345	0	0	0	0	0	11,220	0
Friendship - Friendship	3	110	150,000	15,000	0	0	239	239	0	3,156	0	1,200	0	10,500	0
Gardner	2	154	493,000	0	0	0	603	603	0	4,911	3,900	28,627	0	8,400	0
Glenwood	2	9	408,000	955,020	0	0	663	663	0	0	7,800	28,577	0	0	0
Grace - East End	0	0	0	0	0	0	0	0	0	0	0	0	0	0	0
Grand Avenue - Hot Springs	1	2,049	1,982,000	135,571	0	0	3,314	3,314	290	2,659	7,800	88,962	9,600	0	18,120
Gum Springs - Mountain Pine	0	0	40,000	150	0	0	35	35	0	0	0	0	0	2,000	0
Gurdon	0	0	1,886,746	342,152	0	0	1,445	1,445	0	0	14,920	45,236	0	6,500	0
Haven	0	0	987,000	0	0	0	375	375	0	1,000	3,800	19,840	0	0	0
Hollywood	3	100	150,000	7,500	0	0	264	264	1,100	3,600	0	6,600	0	12,000	1,200
Hot Springs First	18	1,500	11,170,000	1,660,000	303,773	0	14,545	14,545	4,702	28,250	42,000	86,000	60,000	34,906	12,000
Joplin	5	104	500,000	134,765	0	0	836	836	0	2,428	8,748	11,786	3,347	7,410	0
Keith Memorial	0	19	203,000	115,500	0	0	387	387	315	0	0	3,968	0	5,000	0
Langley	7	40	50,000	12,000	0	0	31	31	200	2,725	0	0	0	5,200	0
L'eau Fraiz	0	0	203,000	35,000	0	0	89	89	0	730	0	0	0	0	7,500
Leola	2	10	210,200	53,500	0	0	288	288	473	732	0	10,260	0	2,125	2,125

South Central District Statistical Report December 31, 2011	Community Ministries for Outreach, Justice and Mercy	Persons Served by Outreach, Justice and Mercy Ministries	Value of Church Land, Build, Equip.	Value of Other Assets	Debt on Assets	Other Debt	District Apport.	Paid to District	Paid Directly to UM Causes	Paid to Non-United Methodist Causes	Paid Conf. Health Ins. Premiums	Pastor's Salary Paid	Assoc. Pastor's Salary	Utilities & Other Housing	Pastor & Assoc. Reimburse
Magnet Cove	18	112	473,300	22,347	0	0	375	375	0	1,420	0	1,440	0	1,800	0
Malvern First	2	1,710	4,148,931	168,500	0	0	3,837	3,837	0	0	17,496	59,737	0	5,515	20,598
Manchester	4	120	240,000	30,000	0	0	374	374	150	1,910	0	6,684	0	14,000	0
Moore's Chapel - Sheridan	3	60	350,000	100,000	0	0	269	269	250	750	0	12,540	0	4,170	1,000
Morning Star	1	1	245,000	0	0	0	173	173	0	32	0	6,000	0	0	0
Mount Carmel - Benton	3	65	1,444,000	47,261	0	0	387	387	1,694	1,743	0	9,000	0	9,000	2,400
Mount Ida	5	250	1,817,900	75,000	50,600	0	1,151	1,151	0	600	8,748	20,727	1,742	10,104	0
Mount Zion - Arkadelphia	0	0	30,000	45,551	0	0	33	33	829	0	0	934	0	800	604
Mountainside	0	0	1,512,000	36,000	320,500	0	2,520	2,520	3,500	3,300	17,496	55,000	12,800	30,175	8,200
New Hope - Benton	1	7	275,000	47,000	0	0	251	251	0	0	0	13,350	0	0	750
New Salem	0	0	637,300	24,303	0	0	634	634	223	300	0	7,943	0	7,513	10,233
Norman	0	0	80,000	6,000	0	0	149	0	0	0	0	0	0	6,000	0
Oaklawn	0	0	880,000	0	0	0	2,221	2,221	0	4,500	17,500	35,000	0	26,000	0
Okolona	0	0	1,000,000	0	0	0	70	70	0	613	0	0	0	3,500	0
Parkview	4	200	1,276,000	100,000	0	0	1,287	1,287	0	1,567	11,648	27,650	0	0	1,500
Piney Grove	10	2,700	2,600,000	0	274,628	0	3,968	3,968	17,092	0	17,496	77,000	33,000	8,000	6,000
Pleasant Hill - Alexander	0	0	135,000	39,000	0	0	231	231	0	6,281	0	0	0	8,500	0
Pullman Heights	0	0	1,000,000	88,000	0	0	173	173	0	0	0	0	0	12,600	0
Rockport	5	121	225,000	22,000	3,066	0	138	138	634	2,682	0	1,200	0	9,180	0
Saint Andrew - Arkadelphia	0	0	650,000	3,000	0	0	449	450	250	5,400	0	5,313	0	22,287	2,400
Saint Paul - Malvern	5	500	456,090	59,225	29,725	0	1,008	1,008	2,524	907	7,800	36,762	0	0	0
Salem - Benton	10	749	1,473,000	305,000	184,790	0	3,043	3,043	0	10,185	17,496	46,847	0	12,550	9,800
Sardis	0	0	2,590,000	0	455,928	0	3,260	3,260	3,000	11,244	25,296	49,286	35,200	8,000	9,282
Sheridan	2	60	3,000,000	226,913	11,500	0	2,327	2,327	7,600	32,148	17,496	64,206	0	18,400	7,890
Shorewood Hills	0	0	250,000	0	0	0	130	130	0	300	0	6,600	0	0	0
Traskwood	0	0	125,000	0	0	0	97	97	0	0	0	8,800	0	0	0
Trinity - Gurdon	0	0	75,000	0	0	0	126	126	120	0	0	3,000	0	2,950	2,350
Village - Hot Springs	5	247	3,083,000	670,000	0	0	5,194	5,194	0	0	17,496	53,843	0	40,713	18,345
South Central District	149	12,970	78,101,982	7,146,273	5,013,255	0	87,213	87,065	49,022	158,607	377,969	1,247,799	260,224	516,415	203,547

South Central District Statistical Report December 31, 2011	Other Cash Allowance Paid Pastor	Deacon Compensation	Diaconal Minister's Compensation	Other Staff Comp.	Current Expense For Program	Current Operating Expenses	Principal & Interest Paid	Paid on Buildings & Improv.	Grand Total Paid	Total Apportionment	Total Apportionment Paid	Percent Apportionment Paid	Number of Households Giving to Local Church	Received Through Pledges
Adkins Memorial	0	0	0	0	0	1,000	0	0	5,340	699	699	100	8	0
Amity	0	0	0	2,660	2,528	9,112	0	7,756	71,691	11,241	11,241	100	68	0
Arkadelphia First	0	0	0	163,436	20,787	89,534	985	31,260	515,272	77,434	77,434	100	209	412,537
Benton First	0	0	0	194,660	33,624	180,958	169,734	0	920,107	154,037	154,037	100	0	933,567
Bethel - Sheridan	0	0	0	0	2,500	3,500	0	0	21,025	3,116	3,116	100	19	0
Bismarck	1,300	0	0	0	4,520	19,662	21,088	8,465	113,118	12,418	12,418	100	72	0
Bryant First	11,817	31,143	0	173,765	0	230,833	102,490	94,720	838,986	112,673	59,854	53	355	469,840
Center Grove - Gurdon	0	0	0	0	958	10,958	0	0	26,680	3,366	3,366	100	16	0
Center Grove - Sheridan	0	0	0	1,325	1,042	4,183	0	0	23,126	3,385	3,385	100	12	0
Christ Of The Hills	0	16,330	0	155,993	113,552	96,409	103,850	47,623	839,003	135,736	140,199	103	0	841,018
Congo	0	0	0	0	1,215	0	0	0	15,004	3,106	3,106	100	13	0
Daisy	0	0	0	0	69	1,650	0	0	8,071	1,350	1,350	100	0	0
Diamondhead	0	0	0	10,528	15,085	10,000	0	32,805	116,465	11,244	11,244	100	88	0
Ebenezer - Tull	0	0	0	0	2,824	9,094	0	0	25,417	2,835	2,835	100	16	0
Faith - Hot Springs	0	0	0	3,100	2,196	7,955	0	0	26,816	5,857	2,000	34	18	0
Friendship - Friendship	250	0	0	3,360	3,391	3,915	0	260	30,326	4,055	4,055	100	12	0
Gardner	0	0	0	0	1,274	13,824	0	2,140	74,086	10,220	10,220	100	69	0
Glenwood	0	0	0	0	1,183	14,498	0	0	63,957	11,236	11,236	100	0	66,691
Grace - East End	0	0	0	0	0	0	0	0	0	0	0	0	0	0
Grand Avenue - Hot Springs	0	0	0	81,365	13,968	54,811	0	15,196	356,373	56,194	56,194	100	0	245,305
Gum Springs - Mountain Pine	0	0	0	0	313	1,869	0	842	5,655	596	596	100	6	0
Gurdon	3,500	0	0	25,310	3,548	24,686	0	3,566	153,215	24,504	24,504	100	53	0
Haven	0	0	0	3,000	1,800	3,500	0	0	45,936	6,361	6,361	100	23	45,000
Hollywood	0	0	0	0	982	5,457	0	875	37,058	4,480	4,480	100	20	0
Hot Springs First	0	32,409	0	494,143	125,551	433,421	357,427	0	1,975,916	246,662	246,662	100	1,100	1,070,605
Joplin	7,854	0	0	13,905	2,768	15,340	0	0	88,911	14,173	14,173	100	100	0
Keith Memorial	18,432	0	0	0	2,700	4,487	0	66,841	51,232	6,566	6,566	100	0	0
Langley	0	0	0	0	2,604	3,817	0	1,253	17,408	527	527	100	9	0
L'eau Fraiz	0	0	0	0	600	3,400	0	0	17,557	1,508	1,508	100	0	0
Leola	0	0	0	0	1,450	10,453	0	0	33,306	4,885	4,885	100	14	0

South Central District Statistical Report December 31, 2011	Other Cash Allowance Paid Pastor	Deacon Compensation	Diaconal Minister's Compensation	Other Staff Comp.	Current Expense For Program	Current Operating Expenses	Principal & Interest Paid	Paid on Buildings & Improv.	Grand Total Paid	Total Apportionment	Total Apportionment Paid	Percent Apportionment Paid	Number of Households Giving to Local Church	Received Through Pledges
Magnet Cove	10,950	0	0	2,662	18,457	16,570	0	7,953	67,988	6,361	6,361	100	25	0
Malvern First	0	0	0	146,267	19,889	82,455	0	6,884	432,666	65,071	65,760	101	157	441,808
Manchester	0	0	0	9,060	0	6,143	0	1,452	46,618	6,344	6,344	100	20	0
Moore's Chapel - Sheridan	0	0	0	0	650	14,405	0	0	38,797	4,557	4,557	100	16	0
Morning Star	0	0	0	1,580	529	4,206	0	0	15,447	2,927	2,927	100	26	0
Mount Carmel - Benton	200	0	0	5,119	1,437	9,435	0	0	47,873	6,558	6,558	100	30	0
Mount Ida	7,854	0	0	20,823	4,188	19,390	5,048	14,250	134,554	19,514	19,514	100	91	0
Mount Zion - Arkadelphia	0	0	0	520	0	870	0	0	5,155	565	565	100	10	9,053
Mountainside	0	0	0	35,567	6,356	78,902	48,829	0	345,873	42,728	42,728	100	225	186,625
New Hope - Benton	0	0	0	0	0	7,578	0	0	26,193	4,264	4,264	100	14	22,880
New Salem	0	0	0	0	8,450	25,150	0	6,936	78,129	10,747	10,747	100	32	0
Norman	0	0	0	0	597	6,125	0	0	16,105	2,521	2,521	100	12	0
Oaklawn	2,400	0	0	63,314	18,102	46,044	0	162,900	417,970	37,657	37,657	100	163	192,724
Okolona	0	0	0	0	0	5,653	0	0	11,027	1,191	1,191	100	0	0
Parkview	0	0	0	28,940	2,432	27,215	0	9,760	115,684	21,820	3,333	15	77	0
Piney Grove	0	0	0	87,926	20,356	51,136	23,915	30,665	444,788	67,285	67,285	100	279	513,291
Pleasant Hill - Alexander	0	0	0	0	517	14,911	0	0	35,055	3,915	3,915	100	15	0
Pullman Heights	0	0	0	0	0	4,000	0	0	19,709	2,936	2,936	100	18	0
Rockport	0	0	0	0	1,840	2,334	1,868	2,183	24,400	2,341	2,341	100	14	0
Saint Andrew - Arkadelphia	0	0	0	1,200	1,413	4,340	0	7,000	57,672	7,619	7,619	100	23	0
Saint Paul - Malvern	6,000	0	0	16,279	1,736	28,661	21,847	26,971	167,807	17,089	17,089	100	56	160,737
Salem - Benton	0	0	0	92,265	9,756	70,673	17,920	20,138	349,977	51,601	38,619	75	134	182,160
Sardis	0	0	0	118,670	13,340	88,237	101,039	14,994	536,127	55,279	55,279	100	259	0
Sheridan	0	0	0	59,980	8,061	36,906	136,500	47,930	486,843	39,466	39,466	100	163	271,820
Shorewood Hills	0	0	0	0	0	6,135	0	0	15,475	2,210	2,210	100	14	0
Traskwood	0	0	0	0	655	2,721	0	0	13,913	1,640	1,640	100	10	0
Trinity - Gurdon	0	0	0	0	199	2,432	0	0	13,314	2,137	2,137	100	9	0
Village - Hot Springs	0	0	0	210,333	11,547	103,024	0	0	549,825	88,075	88,075	100	343	546,741
South Central District	70,557	79,882	0	2,227,055	513,539	2,033,977	1,112,540	673,618	11,032,041	1,504,882	1,421,889	94	4,535	6,612,402

South Central District Statistical Report December 31, 2011	Non-pledging Identified Givers	Received Unidentified Givers	Interest and Diidends	Sale of Church Assets	Building Use Fees	Fundraisers and Other Sources	Total Operating & Benev. Giving	Capital Campaigns	Memorial, Endowment, Bequests	Other Capital Sources and Projects	Other Directed Benevolent Giving Received	Total Capital & Special Projects	Received Equitable Compensation	Advance Special or Apportioned Funds Received	Other District or Conference Funding	Total District or Conference Funding
Adkins Memorial	12,200	0	0	0	0	0	12,200	0	0	0	0	0	0	0	0	0
Amity	87,685	0	0	0	1,500	1,000	90,185	0	0	0	0	0	0	0	1,932	1,932
Arkadelphia First	51,355	3,718	0	75	510	22,260	490,455	110,130	18,526	0	8,245	136,901	0	0	0	0
Benton First	0	16,752	297	0	1,520	0	952,136	257,519	5,863	0	0	263,382	0	0	0	0
Bethel - Sheridan	28,000	0	5	0	0	0	28,005	1,250	350	0	0	1,600	0	0	0	0
Bismarck	84,217	4,606	2	0	380	0	89,205	0	4,975	16,565	0	21,540	1,500	0	0	1,500
Bryant First	203,489	600	1,165	0	400	0	675,494	157,774	1,381	0	0	159,155	0	0	0	0
Center Grove - Gurdon	33,290	0	0	16,089	0	0	49,379	0	0	0	0	0	0	0	0	0
Center Grove - Sheridan	23,237	0	19	0	150	789	24,195	0	750	0	214	964	0	0	0	0
Christ Of The Hills	123,715	17,186	23	0	1,000	0	982,942	0	5,223	0	0	5,223	0	0	0	0
Congo	27,448	0	9	0	0	0	27,457	0	0	0	900	900	0	0	0	0
Daisy	19,601	0	1,142	0	0	0	20,743	0	0	0	0	0	0	0	0	0
Diamondhead	105,774	0	886	0	0	0	106,660	0	6,235	0	0	6,235	0	0	0	0
Ebenezer - Tull	29,537	0	0	3,684	0	0	33,221	0	0	0	0	0	2,083	0	1,000	3,083
Faith - Hot Springs	18,988	3,687	0	0	3,325	2,298	28,298	0	18	325	0	343	0	0	0	0
Friendship - Friendship	27,273	542	0	0	4,400	0	32,215	0	0	0	0	0	0	0	0	0
Gardner	0	60,096	0	0	6,300	0	66,396	0	0	0	0	0	0	0	2,000	2,000
Glenwood	0	0	0	0	0	0	66,691	0	11,776	0	0	11,776	0	0	0	0
Grace - East End	0	0	0	0	0	0	0	0	0	0	0	0	0	0	0	0
Grand Avenue - Hot Springs	94,347	4,863	82	0	225	0	344,822	6,215	81,973	0	1,439	89,627	0	0	1,000	1,000
Gum Springs - Mountain Pine	7,430	250	0	0	0	0	7,680	0	0	0	0	0	0	0	0	0
Gurdon	148,015	4,271	330	0	150	0	152,766	0	6,097	3,080	0	9,177	0	0	0	0
Haven	0	0	0	0	0	0	45,000	0	0	0	0	0	4,000	0	10,000	14,000
Hollywood	39,119	885	44	0	0	0	40,048	0	1,530	0	0	1,530	0	0	0	0
Hot Springs First	401,650	16,646	140	0	12	0	1,489,053	102,105	46,099	0	0	148,204	0	0	0	0
Joplin	80,184	12,483	37	0	0	1,016	93,720	295	680	0	2,428	3,403	0	0	0	0
Keith Memorial	52,000	11,000	4,000	0	0	0	67,000	0	31,058	0	0	31,058	0	0	0	0
Langley	14,596	551	0	0	0	0	15,147	0	0	0	0	0	0	0	0	0
L'eau Fraiz	25,000	0	0	0	0	0	25,000	0	0	0	0	0	0	0	0	0
Leola	29,922	0	0	0	0	0	29,922	0	0	0	175	175	0	0	7,000	7,000

South Central District Statistical Report December 31, 2011	Non-pledging Identified Givers	Received Unidentified Givers	Interest and Diidends	Sale of Church Assets	Building Use Fees	Fundraisers and Other Sources	Total Operating & Benev. Giving	Capital Campaigns	Memorial, Endowment, Bequests	Other Capital Sources and Projects	Other Directed Benevolent Giving Received	Total Capital & Special Projects	Received Equitable Compensation	Advance Special or Apportioned Funds Received	Other District or Conference Funding	Total District or Conference Funding
Magnet Cove	67,348	0	0	0	0	0	67,348	1,790	0	1,300	1,420	4,510	0	0	0	0
Malvern First	61,039	1,317	423	0	0	0	504,587	45,936	16,923	0	0	62,859	0	0	0	0
Manchester	43,022	1,314	576	0	250	0	45,162	0	600	625	0	1,225	0	0	0	0
Moore's Chapel - Sheridan	36,502	0	0	0	0	519	37,021	0	575	600	380	1,555	0	0	0	0
Morning Star	15,000	346	0	0	0	0	15,346	0	0	0	0	0	0	0	0	0
Mount Carmel - Benton	47,356	0	0	0	0	0	47,356	0	0	0	0	0	0	0	0	0
Mount Ida	100,587	7,163	196	0	8,030	5,214	121,190	8,664	51,910	0	1,079	61,653	0	0	0	0
Mount Zion - Arkadelphia	0	3,630	132	0	0	0	12,815	0	0	0	0	0	2,000	0	0	2,000
Mountainside	132,491	10,614	308	0	3,169	0	333,207	0	1,975	13,955	5,529	21,459	0	0	0	0
New Hope - Benton	0	550	84	0	0	0	23,514	0	290	5,845	0	6,135	0	0	0	0
New Salem	0	60,494	0	0	0	0	60,494	0	25,464	0	0	25,464	0	0	0	0
Norman	16,427	0	0	0	0	0	16,427	0	0	0	0	0	0	0	0	0
Oaklawn	58,086	7,196	1,304	0	525	0	259,835	0	17,585	52,001	0	69,586	0	0	0	0
Okolona	11,655	0	0	16,089	0	0	27,744	0	325	0	0	325	2,000	0	0	2,000
Parkview	106,106	1,616	0	0	1,400	10,750	119,872	2,712	2,330	3,481	952	9,475	0	0	0	0
Piney Grove	0	5,148	278	0	0	0	518,717	0	425	0	1,108	1,533	0	0	0	0
Pleasant Hill - Alexander	23,573	2,652	91	0	0	0	26,316	0	0	0	0	0	0	0	0	0
Pullman Heights	14,415	4,626	2,275	0	0	0	21,316	0	20,000	455	894	21,349	0	0	0	0
Rockport	17,068	3,221	185	0	750	0	21,224	0	680	0	0	680	0	0	750	750
Saint Andrew - Arkadelphia	63,410	0	0	0	4,550	0	67,960	0	0	0	0	0	0	0	0	0
Saint Paul - Malvern	1,206	3,029	65	0	0	10,260	175,297	0	32,000	0	0	32,000	0	0	0	0
Salem - Benton	98,591	0	0	0	4,800	2,295	287,846	8,525	265	6,850	1,588	17,228	0	0	1,000	1,000
Sardis	420,793	9,431	0	0	0	0	430,224	97,966	0	0	0	97,966	0	0	0	0
Sheridan	98,200	4,525	441	0	0	0	374,986	174,120	1,320	0	38,098	213,538	0	0	0	0
Shorewood Hills	14,561	1,775	0	0	0	0	16,336	0	0	0	0	0	0	0	0	0
Traskwood	0	13,430	0	5,296	0	0	18,726	0	0	0	0	0	0	0	0	0
Trinity - Gurdon	8,200	5,737	0	16,089	0	0	30,026	0	0	0	0	0	0	0	0	0
Village - Hot Springs	27,743	10,931	150	0	0	0	585,565	0	5,060	0	1,205	6,265	0	0	0	0
South Central District	3,251,451	316,881	14,689	57,322	43,346	56,401	10,352,492	975,001	400,261	105,082	65,654	1,545,998	11,583	0	24,682	36,265

Southeast District Statistical Report December 31, 2011	Pastor Name	Total Full Members Close 2010	Received Profession Of Faith	Received By Affirmation	Correct Previous Year by Addition	Received by Transfer	Received From Other Denomination	Removed By Charge Conference	Withdrawn	Correct Previous Year by Subtraction	Removed By Transfer	Removed To Other Denom.	Removed by Death	Total Full Members Close 2011
Almyra	Ted Edmondson	103	0	0	0	0	0	0	0	0	0	0	0	103
Altheimer	George Mitchell	61	0	0	0	0	3	0	0	0	0	0	0	64
Andrew's Chapel	Hardy Peacock	21	0	0	0	0	0	0	0	0	0	0	0	21
Arkansas City	Mary Love Loftis	12	0	0	0	0	0	0	0	0	0	0	0	12
Bailey Chapel	Travis Earl Jackson	22	0	0	0	0	0	0	0	0	0	0	1	21
Bayou Meto	Mary F. Welch	48	0	0	0	0	0	0	0	0	0	0	0	48
Bethel - New Edinburg	L.T. Marks	14	0	0	0	0	0	0	0	0	0	5	0	9
Bethlehem - Bethlehem	Sidney Royce Savage	11	0	0	0	0	0	0	0	0	0	0	0	11
Brasfield	James L. French	53	0	0	0	0	0	0	0	0	0	0	1	52
Brinkley	James L. French	281	0	0	0	0	0	0	0	0	1	0	5	275
Carthage	Al Harrell	1	0	0	0	0	0	0	0	0	0	0	0	1
Chambersville	Mark Rivers	42	0	0	0	0	0	0	0	20	0	0	0	22
Clarendon	Judy Wilson Clark	191	0	0	0	1	0	0	0	0	0	5	0	187
Crossett	Russell R. Moore	229	0	0	0	0	2	0	0	0	1	0	10	220
Dalark	Sidney Royce Savage	18	0	0	0	0	0	0	0	0	0	0	0	18
Deluce	Charles Coffelt	23	0	0	0	0	0	0	0	0	0	0	1	22
Dermott	Terrie Lynn Bunnell	43	0	0	0	0	0	0	0	0	0	0	2	41
Dewitt	Daniel R. Kirkpatrick	401	7	0	0	3	2	0	0	0	0	0	4	409
Dumas First	Tandy Curtis Hanson	420	0	0	0	1	4	0	0	0	1	0	8	416
Elaine	Richard P Rogers	78	0	0	0	0	0	0	0	0	0	0	0	78
Eudora	Chyrl Savage Slocum	18	0	0	0	0	0	0	0	0	0	0	0	18
Extra	Bonnie Carol Moore	15	0	0	0	0	0	0	0	0	0	0	0	15
Faustina	Harry J. Hamner	15	0	0	0	0	0	0	0	0	0	0	0	15
Fordyce First	John Charles Fimple	302	3	0	0	6	1	0	0	0	3	0	3	306
Fountain Hill	Boyd F. Savage, Jr.	48	0	0	0	0	0	0	0	0	0	20	0	28
Gillett	Charles Coffelt	234	0	0	0	0	0	0	0	0	2	4	4	224
Good Faith Carr	Walter Michael Wilkie	306	4	0	0	4	0	0	0	0	3	0	3	308
Good Hope	John H. Kidwell	27	0	0	0	0	0	0	0	0	0	0	0	27
Grady	Lee Alan Zuehlke	55	0	0	0	0	0	0	0	0	0	0	2	53
Grand Avenue - Stuttgart	Edward Wyers	300	0	0	0	0	0	0	0	0	1	2	3	294
Greenhill	J. Donald Johnson	43	0	0	0	0	0	0	0	0	0	0	0	43
Hamburg First	David A. Moore	286	9	0	0	3	1	0	0	0	0	0	5	294
Hampton	Harry J. Hamner	67	0	0	0	0	0	0	0	0	0	0	2	65
Harrell	Harry J. Hamner	76	0	0	0	0	0	0	0	0	0	0	2	74
Hawley Memorial	Jackie Ann Gregory	116	0	0	0	0	0	0	0	0	2	0	3	111
Hebron - New Edinburg	Maurice Caldwell	60	0	0	0	0	0	0	0	0	0	0	0	60

Southeast District Statistical Report December 31, 2011	Pastor Name	Total Full Members Close 2010	Received Profession Of Faith	Received By Affirmation	Correct Previous Year by Addition	Received by Transfer	Received From Other Denomination	Removed By Charge Conference	Withdrawn	Correct Previous Year by Subtraction	Removed By Transfer	Removed To Other Denom.	Removed by Death	Total Full Members Close 2011
Helena First	Mark B. Massey	186	1	0	0	6	7	0	0	0	0	0	4	196
Hermitage	Marty Reep	77	0	0	0	0	0	0	0	0	0	0	0	77
Holly Grove	Judy Wilson Clark	31	0	0	0	0	0	0	0	0	0	0	0	31
Humphrey	William Paul Woolley	67	0	0	0	1	0	0	0	0	1	0	1	66
Hunter's Chapel - Leola	Al Harrell	6	0	0	0	0	1	0	0	0	0	0	1	6
Hunter's Chapel - Roe	Ted Edmondson	32	0	0	0	0	0	0	0	8	0	0	1	23
Kingsland	Mark Rivers	80	0	0	0	0	0	0	0	0	0	0	0	80
Kynette	Kennis Key	14	2	0	16	0	0	1	0	15	0	1	0	15
Lacey	J. Donald Johnson	24	1	0	0	2	6	0	0	0	0	0	0	33
Lakeside - Lake Village	John Embrey	216	6	0	0	2	3	0	0	0	1	0	5	221
Lakeside - Pine Bluff	Pamela Jean Estes	518	4	2	5	0	3	0	0	0	12	0	14	506
Lexa	Kirk Doering	29	1	1	0	0	0	0	0	1	0	0	0	30
Livingston Chapel	Lawrence O. Taylor	9	0	0	0	0	0	0	0	2	0	0	0	7
Lodges Corner	Mary F. Welch	67	0	0	0	0	0	0	0	0	0	0	4	63
Marianna	Gordon Mohr	257	0	0	0	2	0	0	0	0	1	0	5	253
Martin's Chapel	Melissa Maskell	115	2	0	0	0	0	0	0	0	0	0	2	115
Marvell	Kirk Doering	181	1	0	0	4	3	0	0	0	0	0	3	186
McGehee First	Mary Love Loftis	224	3	0	0	3	0	0	0	0	0	0	6	224
Monticello First	William Alfred Eason	826	9	0	0	7	12	0	0	0	5	0	8	841
Montrose	John Embrey	12	0	0	0	0	0	0	0	0	0	0	0	12
Mount Carmel - Rison	Frankie Glenn Hicks	53	1	0	0	0	0	0	0	0	0	0	0	54
Mount Olive - Fordyce	L.T. Marks	37	2	0	0	0	0	0	0	0	0	0	2	37
Mount Olivet	Garry E. Wiles	131	1	0	0	0	0	0	0	0	0	0	0	132
Mount Pleasant - Monticello	Hardy Peacock	41	2	0	0	0	0	0	0	0	0	0	0	43
Mount Tabor - Monticello	Walt Lowe	9	0	0	0	0	0	0	0	0	0	0	0	9
New Edinburg	John H. Kidwell	23	0	0	0	0	0	0	0	0	0	0	0	23
New Hope - Sheridan	Danny Dunlap	16	0	0	0	0	0	0	0	0	0	0	0	16
Palestine	Charles W. Cauley	35	0	0	0	0	0	0	0	0	0	0	0	35
Parkdale	Chyrl Savage Slocum	28	1	0	0	0	0	0	0	0	0	0	0	29
Pine Bluff First	David Fleming	527	5	0	0	3	6	0	5	0	16	1	10	509
Pleasant Grove - Dewitt	Gene White	37	0	0	0	0	1	0	0	0	0	0	2	36
Portland	Terrie Lynn Bunnell	158	1	0	0	0	0	0	0	0	0	0	1	158
Prosperity	Garry E. Wiles	64	1	0	0	3	0	0	0	0	0	0	1	67
Redfield		118	0	0	0	0	0	0	0	0	0	0	0	118
Rison	Frankie Glenn Hicks	183	4	0	0	7	0	0	0	0	1	0	5	188
Rock Springs - Wilmar	Hardy Peacock	78	0	0	0	2	1	0	0	5	0	0	1	75
Roe	Joe E. Glover	70	1	0	0	0	0	0	0	0	0	0	2	69

Southeast District Statistical Report December 31, 2011	Pastor Name	Total Full Members Close 2010	Received Profession Of Faith	Received By Affirmation	Correct Previous Year by Addition	Received by Transfer	Received From Other Denomination	Removed By Charge Conference	Withdrawn	Correct Previous Year by Subtraction	Removed By Transfer	Removed To Other Denom.	Removed by Death	Total Full Members Close 2011
Saint Charles	Daniel R. Kirkpatrick	35	0	0	0	0	0	0	0	0	0	0	0	35
Saint Francis	Jonah Wayne Smith	12	0	6	0	0	0	0	0	0	0	0	0	18
Saint James - Pine Bluff	Henry Wilkins	627	31	0	0	6	13	0	0	0	1	5	3	668
Saint Luke - Pine Bluff	James Edward Conn	166	7	0	0	8	0	0	0	0	2	1	0	178
Saint Mark - Pine Bluff	David Morgan	27	3	0	0	0	6	0	0	0	0	0	1	35
Scruggs Chapel	John W. Love	34	0	0	0	0	0	0	0	0	0	0	0	34
Sherrill	William Ferguson	40	0	0	0	0	0	26	0	0	0	0	0	14
Sparkman	Sidney Royce Savage	19	0	0	0	0	0	0	0	0	0	0	1	18
Star City First	Bryan R. Diffee	286	2	0	0	0	2	0	2	0	3	3	2	280
Stuttgart First	David W. Bush	377	5	0	0	3	2	0	0	0	0	0	6	381
Sulphur Spring - Pine Bluff	Willis Findley	230	1	0	0	0	0	0	0	0	1	0	0	230
Taylor Chapel	William J Thompson	30	0	0	0	0	0	2	0	0	0	0	3	25
Tillar	Tandy Curtis Hanson	39	0	0	0	0	0	0	0	0	0	0	0	39
Trinity - Star City	Lee Alan Zuehlke	34	0	0	0	0	0	0	0	0	0	0	1	33
Trinity - Warren	Charles W. Cauley	20	0	0	0	0	0	0	0	0	0	0	2	18
Tulip	Al Harrell	6	0	0	0	0	0	0	0	0	0	0	2	4
Union	Garry E. Wiles	49	0	0	0	0	0	0	0	0	0	0	0	49
Wabbaseka	George Mitchell	15	0	0	0	0	0	0	0	0	0	0	0	15
Wagnon	Marty Reep	30	0	0	0	0	0	0	0	0	0	0	0	30
Waller's Chapel	Boyd F. Savage, Jr.	51	3	0	0	0	1	0	0	0	0	0	2	53
Warren First	Gary Maskell	475	1	0	0	5	3	0	0	0	0	0	7	477
Watson	Walt Lowe	22	0	0	0	0	0	0	0	0	0	0	0	22
Waverly	Al Harrell	4	0	0	0	0	0	0	0	0	0	0	1	3
Wesley - McGehee	Barton Bynum	32	0	0	0	0	0	0	0	0	0	0	1	31
Wesley - Pine Bluff	Jackie Ann Gregory	153	0	0	0	0	0	0	0	0	1	0	2	150
Wesley Chapel - Brinkley	William J Thompson	31	0	1	0	0	0	0	0	0	0	0	1	31
West Helena	Richard P Rogers	131	3	0	0	0	0	0	0	0	5	0	1	128
White Hall	Johnna J. Galloway	344	10	0	0	20	9	0	0	0	4	0	6	373
Wilmar	Hardy Peacock	24	0	0	0	0	0	0	2	10	0	0	0	12
Wilmot	Terrie Lynn Bunnell	56	0	0	0	0	0	0	0	0	0	0	0	56
Wilson Chapel	L.T. Marks	7	2	0	0	0	0	0	0	0	0	0	0	9
Zion	Boyd F. Savage, Jr.	24	2	0	0	0	2	0	0	0	0	0	1	27
Southeast District	Dennis Spence	12,049	142	10	21	102	94	29	9	61	68	47	180	12,024

Southeast District Statistical Report December 31, 2011	Asian	African American Black	Hispanic	Native American	Pacific Islander	White	Multi-Racial	Female Members	Male Members	Avg. Attend Weekly Worship	Baptisms	Preparatory Roll	Constituent Roll	Enrolled Confirm. Classes	Christian Formation Children	Christian Formation Youth	Christian Formation Young Adults	Christian Formation Adults Other	Total Christian Formation Members
Almyra	0	0	0	0	0	103	0	61	42	45	0	0	0	0	9	4	0	25	38
Altheimer	0	2	0	0	0	62	0	38	26	33	0	0	0	0	2	1	2	0	5
Andrew's Chapel	0	0	0	0	0	21	0	13	8	8	0	0	3	0	1	0	0	10	11
Arkansas City	0	0	0	0	0	12	0	7	5	10	0	0	0	0	0	0	0	6	6
Bailey Chapel	0	21	0	0	0	0	0	11	10	50	0	0	0	0	0	0	0	0	0
Bayou Meto	0	0	0	0	0	48	0	29	19	17	1	0	0	0	3	0	0	5	8
Bethel - New Edinburg	0	8	0	0	0	1	0	6	3	25	0	0	0	5	7	4	5	0	16
Bethlehem - Bethlehem	0	0	0	0	0	11	0	8	3	9	0	0	0	0	0	0	0	0	0
Brasfield	0	0	0	0	0	52	0	29	23	41	0	1	4	0	9	4	5	17	35
Brinkley	0	0	0	0	0	275	0	153	122	74	0	20	14	0	8	8	10	74	100
Carthage	0	0	0	0	0	1	0	1	0	10	0	0	0	0	0	0	0	0	0
Chambersville	0	0	0	0	0	22	0	12	10	10	0	0	0	0	0	0	0	4	4
Clarendon	0	0	0	0	0	187	0	87	100	59	2	3	0	0	12	0	0	5	17
Crossett	0	0	0	0	0	220	0	131	89	97	2	0	0	0	35	10	41	105	191
Dalark	0	0	0	0	0	18	0	14	4	8	0	0	0	0	0	0	0	0	0
Deluce	0	0	0	0	0	22	0	11	11	18	1	0	0	0	0	0	0	12	12
Dermott	3	0	0	0	0	38	0	21	20	0	0	1	2	0	0	0	0	8	8
Dewitt	0	0	0	0	0	409	0	259	150	140	4	8	8	0	15	16	18	18	67
Dumas First	1	2	0	0	0	413	0	256	160	107	2	2	0	0	45	26	0	65	136
Elaine	0	0	0	0	0	78	0	38	40	12	0	0	0	0	0	0	0	0	0
Eudora	1	0	0	0	0	17	0	12	6	8	0	0	3	0	0	0	0	0	0
Extra	0	0	0	0	0	15	0	9	6	7	0	0	2	0	0	0	0	0	0
Faustina	0	0	0	0	0	15	0	9	6	11	0	0	0	0	0	2	1	12	15
Fordyce First	0	0	0	0	0	306	0	159	147	95	1	21	25	6	38	24	0	100	162
Fountain Hill	0	0	0	0	0	28	0	16	12	28	0	0	0	0	4	0	0	0	4
Gillett	0	0	4	0	0	220	0	120	104	80	3	21	7	0	33	4	4	55	96
Good Faith Carr	5	3	1	1	0	296	2	188	120	110	4	1	5	4	18	14	25	70	127
Good Hope	0	0	0	0	0	27	0	16	11	16	0	2	0	0	0	0	0	5	5
Grady	0	0	0	0	0	53	0	33	20	22	0	3	7	0	3	0	3	24	30
Grand Avenue - Stuttgart	1	1	0	0	0	292	0	175	119	180	1	6	85	0	35	20	6	40	101
Greenhill	0	0	0	0	0	43	0	30	13	25	0	0	6	0	0	0	5	15	20
Hamburg First	0	0	4	0	0	290	0	149	145	95	3	5	14	6	45	55	0	0	100
Hampton	0	1	0	0	0	64	0	35	30	21	0	5	6	0	2	2	3	16	23
Harrell	0	0	0	0	0	74	0	46	28	45	1	8	15	0	13	3	6	32	54
Hawley Memorial	0	0	0	0	0	111	0	68	43	44	0	7	5	0	5	2	0	46	53
Hebron - New Edinburg	0	0	0	0	0	60	0	37	23	21	0	0	0	0	2	0	0	14	16

Southeast District Statistical Report December 31, 2011	Asian	African American Black	Hispanic	Native American	Pacific Islander	White	Multi-Racial	Female Members	Male Members	Avg. Attend Weekly Worship	Baptisms	Preparatory Roll	Constituent Roll	Enrolled Confirm. Classes	Christian Formation Children	Christian Formation Youth	Christian Formation Young Adults	Christian Formation Adults Other	Total Christian Formation Members
Helena First	0	0	0	0	0	196	0	115	81	79	3	18	25	4	18	7	4	32	61
Hermitage	0	0	2	0	0	75	0	39	38	38	0	0	0	0	0	0	0	0	0
Holly Grove	0	0	0	0	0	31	0	14	17	14	0	0	0	0	0	0	0	0	0
Humphrey	0	0	0	0	0	66	0	44	22	20	0	0	0	0	0	0	0	0	0
Hunter's Chapel - Leola	0	0	0	0	0	6	0	3	3	14	0	0	0	0	0	0	0	0	0
Hunter's Chapel - Roe	0	0	0	0	0	23	0	12	11	10	0	0	0	0	0	0	0	0	0
Kingsland	0	0	0	0	0	80	0	47	33	36	0	0	0	0	0	0	0	0	0
Kynette	0	15	0	0	0	0	0	10	5	10	0	0	2	0	5	6	0	0	11
Lacey	0	0	0	0	0	33	0	20	13	28	1	0	0	0	0	0	0	0	0
Lakeside - Lake Village	3	0	0	0	0	218	0	144	77	99	4	6	35	6	33	7	4	63	107
Lakeside - Pine Bluff	1	8	57	0	0	440	0	209	297	171	4	28	73	4	28	20	1	103	152
Lexa	0	0	0	0	0	30	0	20	10	10	1	0	2	0	0	0	0	8	8
Livingston Chapel	0	7	0	0	0	0	0	4	3	6	1	0	0	0	0	0	0	0	0
Lodges Corner	0	0	0	0	0	63	0	45	18	17	0	0	0	0	0	0	0	0	0
Marianna	0	0	0	0	0	253	0	151	102	53	4	4	0	3	8	4	1	8	21
Martin's Chapel	0	0	0	0	0	115	0	70	45	25	1	0	0	0	0	0	0	0	0
Marvell	0	0	0	0	0	185	1	97	89	78	1	10	9	0	14	7	2	47	70
McGehee First	4	0	2	0	0	218	0	130	94	66	0	2	18	5	34	7	0	21	62
Monticello First	1	0	1	4	0	835	0	459	382	225	5	30	35	7	50	50	15	125	240
Montrose	0	0	0	0	0	12	0	7	5	6	0	0	0	0	0	0	0	0	0
Mount Carmel - Rison	0	0	0	0	0	54	0	49	5	17	0	0	0	0	0	0	0	0	0
Mount Olive - Fordyce	0	37	0	0	0	0	0	29	8	31	0	0	0	0	10	5	6	16	37
Mount Olivet	1	0	3	0	0	127	1	77	55	80	1	0	28	6	12	16	18	36	82
Mount Pleasant - Monticello	0	0	0	0	0	43	0	26	17	12	1	0	0	0	0	0	0	9	9
Mount Tabor - Monticello	0	0	0	0	0	9	0	5	4	9	0	0	0	0	0	0	0	0	0
New Edinburg	0	0	0	0	0	23	0	13	10	10	1	0	0	0	0	0	0	0	0
New Hope - Sheridan	0	0	0	0	0	16	0	11	5	0	0	0	0	0	0	0	0	0	0
Palestine	0	0	0	0	0	35	0	21	14	17	0	0	0	0	0	0	0	0	0
Parkdale	0	0	0	0	0	29	0	18	11	10	0	0	1	0	0	0	0	0	0
Pine Bluff First	3	3	0	0	0	503	0	276	233	180	0	34	27	6	36	35	6	207	284
Pleasant Grove - Dewitt	0	0	0	0	0	36	0	23	13	15	0	0	0	0	0	0	0	0	0
Portland	0	0	0	0	0	158	0	97	61	42	0	0	1	0	10	4	0	8	22
Prosperity	0	0	0	0	0	67	0	45	22	36	0	0	0	0	0	0	0	7	7
Redfield	1	0	0	0	0	117	0	65	53	32	1	16	17	0	16	7	12	10	45
Rison	0	0	0	0	0	188	0	105	83	63	2	10	5	4	0	3	0	25	28
Rock Springs - Wilmar	0	0	0	0	0	75	0	40	35	46	0	0	6	0	9	3	10	53	75
Roe	0	0	0	0	0	69	0	37	32	30	0	0	0	0	0	0	0	10	10

Southeast District Statistical Report December 31, 2011	Asian	African American Black	Hispanic	Native American	Pacific Islander	White	Multi-Racial	Female Members	Male Members	Avg. Attend Weekly Worship	Baptisms	Preparatory Roll	Constituent Roll	Enrolled Confirm. Classes	Christian Formation Children	Christian Formation Youth	Christian Formation Young Adults	Christian Formation Adults Other	Total Christian Formation Members
Saint Charles	0	0	0	0	0	35	0	21	14	12	0	0	2	0	0	0	1	5	6
Saint Francis	0	18	0	0	0	0	0	14	4	18	0	0	0	0	0	0	0	0	0
Saint James - Pine Bluff	2	642	6	3	0	4	11	349	319	328	32	8	748	23	59	41	98	206	404
Saint Luke - Pine Bluff	0	16	0	0	0	162	0	96	82	58	4	0	17	6	37	14	21	106	178
Saint Mark - Pine Bluff	0	35	0	0	0	0	0	28	7	15	3	0	0	0	6	3	0	15	24
Scruggs Chapel	0	34	0	0	0	0	0	20	14	17	0	0	0	0	0	8	0	4	12
Sherrill	0	0	0	0	0	14	0	8	6	10	0	0	0	0	0	0	1	16	17
Sparkman	0	0	0	0	0	18	0	12	6	9	0	0	0	0	0	0	0	0	0
Star City First	0	0	0	0	0	280	0	161	119	101	6	19	20	0	25	25	20	70	140
Stuttgart First	0	0	0	0	0	381	0	213	168	207	8	71	62	0	49	36	33	92	210
Sulphur Spring - Pine Bluff	0	1	0	0	0	226	3	150	80	65	1	0	0	0	67	27	12	25	131
Taylor Chapel	0	25	0	0	0	0	0	16	9	16	0	0	0	0	0	0	0	0	0
Tillar	0	0	0	0	0	39	0	25	14	15	0	0	0	0	0	0	0	0	0
Trinity - Star City	0	0	0	0	0	33	0	20	13	10	0	7	7	0	0	0	0	0	0
Trinity - Warren	0	0	0	0	0	18	0	13	5	12	0	0	4	0	3	3	1	7	14
Tulip	0	0	0	0	0	4	0	3	1	15	0	0	0	0	0	0	0	4	4
Union	0	0	0	0	0	49	0	42	7	19	0	0	0	0	0	0	0	0	0
Wabbaseka	0	0	0	0	0	15	0	7	8	9	0	0	0	0	0	0	0	7	7
Wagnon	0	0	0	0	0	30	0	20	10	15	0	0	0	0	0	0	0	5	5
Waller's Chapel	0	0	0	0	0	53	0	40	13	37	3	0	0	0	6	4	7	11	28
Warren First	0	0	0	0	0	477	0	297	180	110	1	0	0	6	11	2	12	60	85
Watson	0	0	0	0	0	22	0	12	10	0	0	0	0	0	0	0	0	0	0
Waverly	0	0	0	0	0	3	0	2	1	16	0	0	0	0	0	0	0	0	0
Wesley - McGehee	0	0	0	0	0	31	0	18	13	18	0	0	8	1	1	0	0	7	8
Wesley - Pine Bluff	0	0	0	0	0	150	0	81	69	12	0	0	0	0	0	0	0	12	12
Wesley Chapel - Brinkley	0	31	0	0	0	0	0	22	9	25	1	3	0	0	0	0	0	0	0
West Helena	0	0	0	0	0	128	0	78	50	51	0	0	0	0	1	4	0	24	29
White Hall	0	5	0	0	0	367	1	219	154	153	7	9	0	7	30	25	5	85	145
Wilmar	0	0	0	0	0	12	0	9	3	10	0	0	0	0	0	0	0	12	12
Wilmot	0	0	0	0	0	56	0	35	21	10	0	0	0	0	0	0	0	0	0
Wilson Chapel	0	9	0	0	0	0	0	5	4	12	3	2	0	5	6	4	5	6	21
Zion	0	0	0	0	0	27	0	15	12	15	3	1	0	0	4	2	5	8	19
Southeast District	27	924	80	8	0	10,966	19	6,915	5,109	4,636	128	392	1,363	114	932	578	434	2,358	4,302

Southeast District Statistical Report December 31, 2011	Sunday School Avg. Attendance	Discipleship Participants	VBS Participants	On-going Classes for Learning	Other On-going Classes for Learning	Short-term Classes and Groups	UMM Members	UMM Amount Paid For Projects	UMW Members	UMW Amount Paid For Projects	UMVIM Teams Sent	UMVIM Team Participants	Other Mission Teams Sent	Other Mision Teams Participants	Community Ministries for Daycare and/or education	Persons Served By Community Ministries for Daycare and/or Education Ministries
Almyra	15	1	0	2	1	1	0	0	18	0	0	0	2	0	0	0
Altheimer	0	0	0	0	0	5	0	0	0	0	0	0	0	0	0	0
Andrew's Chapel	6	0	0	0	0	0	0	0	0	0	0	0	0	0	0	0
Arkansas City	0	0	0	0	0	0	0	0	0	0	0	0	0	0	2	0
Bailey Chapel	15	0	0	2	0	0	0	0	0	0	0	0	0	0	0	0
Bayou Meto	8	0	0	3	0	0	0	0	8	1,412	0	0	0	0	0	0
Bethel - New Edinburg	12	0	0	5	0	0	0	0	0	1,000	0	0	0	0	0	0
Bethlehem - Bethlehem	0	0	0	0	0	0	0	0	0	0	0	0	0	0	0	0
Brasfield	26	0	24	3	1	0	0	0	0	0	0	0	0	0	0	0
Brinkley	38	0	0	0	0	0	0	0	26	10,589	0	0	0	0	0	0
Carthage	0	0	0	1	0	0	0	0	0	0	0	0	0	0	0	0
Chambersville	4	0	0	0	0	0	0	0	0	0	0	0	0	0	0	0
Clarendon	31	0	26	5	0	25	15	0	22	875	0	0	0	0	0	0
Crossett	59	0	60	9	4	0	14	1,000	52	1,302	0	0	0	0	0	65
Dalark	0	0	0	0	0	0	0	0	0	0	0	0	0	0	0	0
Deluce	8	0	0	1	0	2	0	0	0	0	0	0	0	5	0	0
Dermott	6	0	0	1	0	0	0	0	0	0	0	0	0	0	0	0
Dewitt	44	0	80	11	2	2	30	600	0	0	0	0	0	0	0	0
Dumas First	57	75	40	6	5	2	42	0	50	0	0	0	26	0	5	125
Elaine	0	0	0	0	0	0	0	0	0	0	0	0	0	0	0	0
Eudora	2	0	0	1	0	0	0	0	0	0	0	0	0	0	0	0
Extra	0	0	0	0	0	0	0	0	0	0	0	0	0	0	0	0
Faustina	0	0	0	0	0	0	0	0	0	0	0	0	0	0	0	0
Fordyce First	53	0	55	8	2	3	25	400	57	1,890	0	0	0	0	2	30
Fountain Hill	4	0	0	0	0	1	0	0	0	0	0	0	1	4	0	0
Gillett	46	0	75	8	0	2	0	0	48	1,930	1	2	0	0	0	0
Good Faith Carr	80	20	80	12	2	2	20	1,000	50	4,000	0	0	3	20	0	0
Good Hope	4	0	0	0	0	0	0	0	0	0	0	0	0	0	0	0
Grady	20	0	0	0	19	0	0	0	14	725	0	0	1	3	0	0
Grand Avenue - Stuttgart	59	0	40	11	1	1	10	3,000	73	2,000	1	6	0	1	1	0
Greenhill	17	0	0	1	1	0	0	0	0	0	0	0	0	0	0	0
Hamburg First	69	0	35	10	0	0	10	0	35	0	0	0	1	15	0	0
Hampton	13	0	0	3	2	1	0	0	7	350	0	0	0	0	0	0
Harrell	34	12	34	4	1	1	0	0	0	0	0	0	0	0	0	0
Hawley Memorial	22	28	30	3	2	5	15	2,163	24	1,205	0	0	0	9	0	0
Hebron - New Edinburg	13	0	0	2	0	0	0	0	0	0	0	0	0	0	0	0

Southeast District Statistical Report December 31, 2011	Sunday School Avg. Attendance	Discipleship Participants	VBS Participants	On-going Classes for Learning	Other On-going Classes for Learning	Short-term Classes and Groups	UMM Members	UMM Amount Paid For Projects	UMW Members	UMW Amount Paid For Projects	UMVIM Teams Sent	UMVIM Team Participants	Other Mission Teams Sent	Other Mision Teams Participants	Community Ministries for Daycare and/or education	Persons Served By Community Ministries for Daycare and/or Education Ministries
Helena First	30	0	26	6	0	0	20	300	22	5,487	0	0	0	0	0	0
Hermitage	0	0	0	0	0	0	0	0	0	0	0	0	0	0	0	0
Holly Grove	9	0	0	1	0	0	0	0	0	0	0	0	0	0	0	0
Humphrey	0	0	0	0	0	0	0	0	0	0	0	0	0	0	0	0
Hunter's Chapel - Leola	10	0	0	1	0	0	0	0	0	0	0	0	0	0	0	0
Hunter's Chapel - Roe	0	0	0	0	0	0	0	0	0	0	0	0	0	0	0	0
Kingsland	0	0	0	0	0	0	0	0	0	0	0	0	0	0	0	0
Kynette	10	0	18	2	9	9	0	0	0	0	0	0	0	0	0	3
Lacey	0	0	0	0	0	0	0	0	0	0	0	0	0	0	0	0
Lakeside - Lake Village	63	40	50	6	1	2	0	0	0	0	0	0	0	0	0	0
Lakeside - Pine Bluff	75	0	128	9	4	1	12	0	57	4,210	0	0	0	0	2	38
Lexa	10	0	0	1	0	0	0	0	0	0	0	0	0	0	0	0
Livingston Chapel	0	0	0	0	0	0	0	0	0	0	0	0	0	0	0	0
Lodges Corner	8	8	0	1	0	0	0	0	13	230	0	0	0	0	0	0
Marianna	23	0	0	3	1	0	9	0	18	600	0	0	0	0	0	0
Martin's Chapel	15	0	12	3	0	0	0	0	0	0	0	0	0	0	0	0
Marvell	50	0	25	7	2	0	18	1,000	27	940	0	0	0	0	0	0
McGehee First	30	0	45	9	2	0	0	0	20	500	0	0	0	0	0	0
Monticello First	113	0	125	11	11	2	25	2,127	58	2,195	0	0	1	25	2	50
Montrose	0	0	0	0	0	0	0	0	0	0	0	0	0	0	0	0
Mount Carmel - Rison	0	0	0	0	0	0	0	0	0	0	0	0	0	0	0	0
Mount Olive - Fordyce	12	0	125	2	0	0	0	0	0	0	0	0	0	0	1	6
Mount Olivet	25	14	35	0	37	2	14	0	17	0	0	0	0	0	0	0
Mount Pleasant - Monticello	9	0	0	1	0	0	0	0	0	0	0	0	0	0	0	0
Mount Tabor - Monticello	0	0	0	0	0	0	0	0	0	0	0	0	0	0	0	0
New Edinburg	0	0	0	0	0	0	0	0	0	0	0	0	0	0	0	0
New Hope - Sheridan	0	0	0	0	0	0	0	0	0	0	0	0	0	0	0	0
Palestine	0	0	0	0	0	0	0	0	0	0	0	0	0	0	0	0
Parkdale	0	0	0	0	0	0	0	0	0	0	0	0	0	0	0	0
Pine Bluff First	108	0	52	9	9	3	0	0	64	2,394	1	14	0	0	0	0
Pleasant Grove - Dewitt	0	0	0	0	0	0	0	0	0	0	0	0	0	0	0	0
Portland	8	4	10	3	0	0	0	0	0	0	0	0	1	1	2	0
Prosperity	7	0	8	1	0	0	0	0	0	0	0	0	0	0	0	0
Redfield	24	8	40	24	10	2	0	0	0	0	0	0	0	0	0	150
Rison	22	4	50	4	2	0	0	0	25	3,594	0	0	0	0	0	0
Rock Springs - Wilmar	26	0	35	4	0	0	10	0	12	0	0	0	0	0	0	0
Roe	8	0	0	0	2	0	0	0	0	0	0	0	0	0	0	0

Southeast District Statistical Report December 31, 2011	Sunday School Avg. Attendance	Discipleship Participants	VBS Participants	On-going Classes for Learning	Other On-going Classes for Learning	Short-term Classes and Groups	UMM Members	UMM Amount Paid For Projects	UMW Members	UMW Amount Paid For Projects	UMVIM Teams Sent	UMVIM Team Participants	Other Mission Teams Sent	Other Mision Teams Participants	Community Ministries for Daycare and/or education	Persons Served By Community Ministries for Daycare and/or Education Ministries
Saint Charles	5	0	0	0	5	5	0	0	0	0	0	0	0	0	0	0
Saint Francis	0	0	0	11	0	3	0	0	0	0	0	0	0	0	0	0
Saint James - Pine Bluff	61	33	143	9	8	7	51	300	28	300	0	8	6	41	6	91
Saint Luke - Pine Bluff	45	47	37	7	3	2	425	5,440	47	6,972	0	0	28	10	3	68
Saint Mark - Pine Bluff	0	0	0	0	0	0	0	0	0	0	0	0	0	0	0	0
Scruggs Chapel	8	12	0	12	0	0	0	0	0	0	0	0	0	0	0	0
Sherrill	6	0	0	0	0	0	6	0	6	3,000	0	0	0	0	0	0
Sparkman	0	0	0	0	0	0	0	0	0	0	0	0	0	0	0	0
Star City First	55	0	35	8	0	3	0	0	20	1,900	0	0	2	26	1	24
Stuttgart First	87	33	99	7	4	4	39	8,500	20	1,500	0	0	2	24	3	78
Sulphur Spring - Pine Bluff	25	0	87	6	5	5	8	0	18	1,350	0	0	0	0	1	85
Taylor Chapel	6	0	0	1	1	0	0	0	0	0	0	0	0	0	0	0
Tillar	0	0	0	0	0	0	0	0	0	0	0	0	0	0	0	0
Trinity - Star City	0	0	0	0	0	0	0	0	0	0	0	0	0	0	0	0
Trinity - Warren	11	0	0	3	3	0	0	0	0	0	0	0	0	0	0	0
Tulip	10	0	0	1	0	0	0	0	0	0	0	0	0	0	0	0
Union	0	0	0	0	0	0	0	0	0	0	0	0	0	0	0	0
Wabbaseka	0	0	0	0	0	4	0	0	10	75	0	0	0	0	0	0
Wagnon	5	0	0	0	0	0	0	0	0	0	0	0	0	0	0	0
Waller's Chapel	19	0	16	2	1	1	0	0	18	6,200	0	0	1	6	0	0
Warren First	70	0	0	6	0	3	0	0	10	0	0	0	0	0	0	0
Watson	0	0	0	0	0	0	0	0	0	0	0	0	0	0	0	0
Waverly	0	0	0	0	0	0	0	0	0	0	0	0	0	0	0	0
Wesley - McGehee	8	0	0	1	0	0	0	0	5	50	0	0	0	0	0	0
Wesley - Pine Bluff	10	0	0	1	0	0	0	0	0	0	0	0	0	0	1	50
Wesley Chapel - Brinkley	14	0	0	2	0	0	4	0	0	0	0	0	0	0	0	0
West Helena	18	0	0	3	0	0	12	2,200	17	1,400	0	0	0	0	0	0
White Hall	49	0	105	6	3	22	10	0	30	4,276	0	0	1	5	0	0
Wilmar	10	0	0	1	1	1	1	1	18	325	0	0	0	0	0	0
Wilmot	0	0	0	0	0	0	0	0	0	0	0	0	0	0	0	0
Wilson Chapel	10	0	0	0	0	0	0	0	0	0	0	0	0	0	0	0
Zion	8	0	0	1	1	1	0	0	0	0	0	0	1	5	0	0
Southeast District	2,000	339	1,885	308	168	135	845	28,031	1,064	74,776	3	30	77	200	32	863

Southeast District Statistical Report December 31, 2011	Community Ministries for Outreach, Justice and Mercy	Persons Served by Outreach, Justice and Mercy Ministries	Value of Church Land, Build, Equip.	Value of Other Assets	Debt on Assets	Other Debt	District Apport.	Paid to District	Paid Directly to UM Causes	Paid to Non-United Methodist Causes	Paid Conf. Health Ins. Premiums	Pastor's Salary Paid	Assoc. Pastor's Salary	Utilities & Other Housing	Pastor & Assoc. Reimburse
Almyra	1	15	250,000	0	0	0	429	429	0	0	0	14,400	0	0	0
Altheimer	3	0	628,800	20,000	0	0	641	641	0	0	0	14,000	0	0	0
Andrew's Chapel	0	0	70,000	10,000	0	0	65	65	700	50	0	0	0	532	1,112
Arkansas City	2	1,500	154,980	52,830	0	0	137	137	200	1,700	1,562	3,600	0	0	0
Bailey Chapel	0	0	8,200	1,500	0	0	124	124	0	0	0	4,800	0	0	0
Bayou Meto	14	8	101,000	28,500	0	0	539	539	250	0	3,900	15,910	0	0	0
Bethel - New Edinburg	1	0	90,000	0	0	0	43	43	400	0	0	1,500	0	0	0
Bethlehem - Bethlehem	0	0	25,000	0	0	0	140	140	0	0	0	2,400	0	4,400	0
Brasfield	0	0	115,000	0	0	0	196	196	0	1,150	0	0	0	5,136	0
Brinkley	3	62	1,500,000	60,000	0	0	2,686	2,686	495	0	17,496	35,020	0	3,400	7,000
Carthage	0	0	55,000	0	0	0	39	39	0	0	0	610	0	0	0
Chambersville	0	0	120,000	62,000	0	0	133	133	0	0	0	4,800	0	0	0
Clarendon	3	172	1,000,000	100,000	0	0	1,108	1,108	0	0	7,800	16,000	0	0	0
Crossett	5	261	1,533,722	725,202	0	0	4,538	4,538	1,914	11,080	17,496	61,958	0	10,226	14,516
Dalark	0	0	39,460	0	0	0	155	155	0	0	0	2,400	0	4,410	0
Deluce	2	25	70,000	0	0	0	240	240	500	1,200	2,625	4,000	0	0	4,000
Dermott	2	55	752,000	123,000	0	0	559	559	190	0	3,840	5,985	0	0	900
Dewitt	1	100	2,100,000	260,000	0	0	3,199	3,199	0	0	17,496	49,338	0	7,200	9,730
Dumas First	3	200	2,292,200	0	0	0	4,220	4,220	0	0	10,268	22,450	0	18,000	20,000
Elaine	0	0	423,000	156,000	0	0	493	493	0	0	6,533	13,000	0	1,600	3,360
Eudora	0	0	270,000	0	0	0	153	153	0	0	0	6,000	0	0	0
Extra	1	100	40,000	0	0	0	55	55	50	185	0	3,000	0	0	0
Faustina	0	0	70,000	0	0	0	82	82	200	150	750	0	0	0	2,795
Fordyce First	3	194	3,146,191	137,856	0	0	3,307	3,307	0	0	8,748	37,150	0	12,000	5,750
Fountain Hill	4	40	310,000	0	0	0	115	115	200	3,100	0	1,000	0	4,040	960
Gillett	10	100	1,362,000	105,000	0	0	2,118	2,118	1,000	2,500	14,871	25,231	0	12,000	23,600
Good Faith Carr	3	325	1,300,000	400,000	0	0	2,509	2,509	1,000	3,000	17,500	35,100	0	16,000	0
Good Hope	1	2	100,000	40,000	0	0	168	168	732	4,320	0	6,840	0	0	0
Grady	1	6	250,000	20,710	0	0	676	676	42	0	0	10,266	0	5,000	0
Grand Avenue - Stuttgart	1	0	2,140,500	600,425	0	0	4,668	4,668	0	7,857	17,500	57,380	0	7,105	0
Greenhill	1	0	250,000	0	0	0	300	300	1,700	1,681	0	1,927	0	4,851	0
Hamburg First	0	0	1,314,000	241,422	0	0	3,622	3,622	150	9,858	17,495	48,891	0	8,000	0
Hampton	2	33	1,025,000	43,330	0	0	669	669	160	250	7,800	7,191	0	8,005	3,000
Harrell	3	20	175,000	30,000	0	0	613	613	350	1,000	7,800	7,633	0	3,524	2,337
Hawley Memorial	25	1,000	1,309,700	0	0	0	701	701	946	3,401	3,602	14,091	0	7,678	2,262
Hebron - New Edinburg	0	0	101,935	112,063	0	0	318	318	2,500	8,688	0	13,000	0	0	0

Southeast District Statistical Report December 31, 2011	Community Ministries for Outreach, Justice and Mercy	Persons Served by Outreach, Justice and Mercy Ministries	Value of Church Land, Build, Equip.	Value of Other Assets	Debt on Assets	Other Debt	District Apport.	Paid to District	Paid Directly to UM Causes	Paid to Non-United Methodist Causes	Paid Conf. Health Ins. Premiums	Pastor's Salary Paid	Assoc. Pastor's Salary	Utilities & Other Housing	Pastor & Assoc. Reimburse
Helena First	9	600	1,345,000	105,000	0	0	2,518	2,518	0	4,000	17,501	32,210	0	7,000	0
Hermitage	0	0	536,355	0	0	0	448	448	0	0	0	8,000	0	4,800	0
Holly Grove	0	0	350,000	133,400	0	0	545	272	1,000	0	0	12,000	0	0	0
Humphrey	0	0	444,000	83,418	0	0	292	292	0	289	0	10,000	0	0	0
Hunter's Chapel - Leola	0	0	15,000	0	0	0	301	301	0	1,345	0	660	0	0	240
Hunter's Chapel - Roe	0	0	118,000	0	0	0	27	27	0	0	0	7,800	0	0	0
Kingsland	0	0	150,000	12,500	0	0	357	357	750	1,000	0	0	0	6,300	2,100
Kynette	15	63	76,500	0	0	0	83	83	295	0	0	1,200	0	0	250
Lacey	0	0	90,000	0	0	0	173	173	1,300	140	0	739	0	2,999	0
Lakeside - Lake Village	4	58	1,717,000	65,000	0	0	3,056	3,056	72	12,531	17,500	54,830	0	5,848	6,481
Lakeside - Pine Bluff	7	616	5,200,000	1,450,298	0	0	6,680	6,680	0	9,736	7,800	78,380	23,087	14,400	0
Lexa	1	100	240,000	50,000	0	0	303	303	400	101	1,560	9,785	0	400	0
Livingston Chapel	0	0	225,000	0	0	0	91	91	0	0	0	2,200	0	0	0
Lodges Corner	1	12	392,000	0	0	0	571	571	0	0	3,900	17,471	0	0	0
Marianna	1	2	1,085,000	260,396	0	0	2,498	2,498	440	438	17,496	27,808	0	7,767	0
Martin's Chapel	0	0	270,000	0	0	0	348	348	0	0	0	10,567	0	0	0
Marvell	0	0	1,435,000	66,350	0	0	1,971	1,971	1,000	2,879	6,240	34,326	0	5,600	2,590
McGehee First	0	0	2,043,000	705,500	0	0	2,487	2,487	302	3,138	5,913	37,400	0	6,000	3,000
Monticello First	3	150	4,630,000	0	1,042,842	0	5,999	5,999	0	0	17,500	71,753	0	11,930	15,950
Montrose	0	0	83,000	13,274	0	0	92	92	0	284	0	2,700	0	0	0
Mount Carmel - Rison	0	0	146,000	89,000	0	0	317	317	0	0	2,952	3,000	0	3,570	0
Mount Olive - Fordyce	2	6	72,000	25,500	0	0	140	140	0	475	0	4,800	0	0	0
Mount Olivet	0	0	354,000	0	0	0	911	911	500	1,410	7,288	32,200	0	213	300
Mount Pleasant - Monticello	0	0	70,000	10,000	0	0	204	204	1,700	198	0	3,893	0	0	0
Mount Tabor - Monticello	0	0	53,000	0	0	0	38	38	0	0	0	1,800	0	0	0
New Edinburg	0	0	70,000	0	0	0	96	96	1,058	400	0	3,300	0	0	0
New Hope - Sheridan	0	0	195,000	0	0	0	153	153	0	0	0	3,120	0	0	0
Palestine	0	0	20,000	0	0	0	129	129	0	0	0	7,200	0	0	0
Parkdale	0	0	75,000	15,000	0	0	144	144	354	50	0	7,200	0	0	0
Pine Bluff First	3	579	6,630,113	570,771	0	0	10,119	10,119	1,534	73,231	17,496	75,782	31,000	34,000	13,000
Pleasant Grove - Dewitt	0	0	86,500	0	0	0	218	218	0	0	0	6,000	0	6,000	0
Portland	5	60	500,000	0	0	0	1,081	1,081	0	800	3,840	19,994	0	1,470	6,844
Prosperity	0	0	495,000	0	0	0	500	500	20	0	6,125	16,776	0	0	0
Redfield	5	0	598,808	74,918	0	0	837	837	0	0	0	13,000	0	0	0
Rison	0	0	530,000	298,000	0	0	1,202	1,202	0	0	14,542	20,000	0	11,188	0
Rock Springs - Wilmar	0	0	375,000	90,000	0	0	431	431	2,512	3,969	0	10,707	0	1,000	0
Roe	0	0	109,000	10,000	0	0	348	348	150	600	0	14,000	0	0	0

Southeast District Statistical Report December 31, 2011	Community Ministries for Outreach, Justice and Mercy	Persons Served by Outreach, Justice and Mercy Ministries	Value of Church Land, Build, Equip.	Value of Other Assets	Debt on Assets	Other Debt	District Apport.	Paid to District	Paid Directly to UM Causes	Paid to Non-United Methodist Causes	Paid Conf. Health Ins. Premiums	Pastor's Salary Paid	Assoc. Pastor's Salary	Utilities & Other Housing	Pastor & Assoc. Reimburse
Saint Charles	1	0	362,000	0	0	0	205	205	0	350	0	9,160	0	0	0
Saint Francis	0	2	39,000	0	0	0	106	106	0	0	0	0	0	5,500	0
Saint James - Pine Bluff	7	92	2,900,000	2,000	1,328,000	0	2,608	0	300	4,000	16,000	67,750	4,800	15,678	0
Saint Luke - Pine Bluff	4	254	1,195,000	100,000	0	0	1,493	1,493	0	2,400	17,496	32,280	0	20,000	0
Saint Mark - Pine Bluff	6	0	300,000	0	0	0	100	100	0	0	0	0	0	3,600	0
Scruggs Chapel	1	1	40,000	0	0	0	143	143	166	0	0	1,200	0	0	0
Sherrill	3	44	238,000	0	0	0	276	276	110	0	0	13,200	0	0	500
Sparkman	0	0	400,000	0	0	0	172	172	0	0	0	2,400	0	4,410	0
Star City First	3	465	920,000	250,000	0	0	2,750	2,750	1,019	2,350	17,496	44,544	0	10,000	6,000
Stuttgart First	2	56	3,000,000	690,000	0	0	7,403	7,403	19,976	10,534	17,496	78,480	0	7,500	12,000
Sulphur Spring - Pine Bluff	3	110	1,522,251	65,000	361,990	0	1,949	1,949	72	0	8,748	28,900	0	2,000	5,600
Taylor Chapel	1	16	243,000	0	0	0	404	404	0	0	0	18,200	0	0	0
Tillar	0	0	240,000	0	0	0	222	222	0	0	0	5,150	0	0	2,000
Trinity - Star City	0	0	53,000	6,200	0	0	141	141	200	0	0	6,060	0	0	0
Trinity - Warren	0	0	190,000	0	0	0	193	193	0	50	0	6,900	0	0	0
Tulip	0	0	27,750	30,000	0	0	55	55	0	0	2,140	660	0	0	0
Union	0	0	200,000	26,244	0	0	270	270	0	0	4,083	10,800	0	0	160
Wabbaseka	0	0	250,000	0	0	0	274	274	0	0	0	8,000	0	0	0
Wagnon	1	80	38,000	0	0	0	116	116	0	0	0	4,254	0	0	0
Waller's Chapel	2	120	250,000	0	0	0	147	147	400	1,140	0	1,000	0	300	9,500
Warren First	0	0	4,210,000	81,855	0	0	4,262	4,262	0	0	17,496	49,800	0	0	5,100
Watson	0	0	157,000	0	0	0	218	218	0	0	0	9,000	0	0	0
Waverly	0	0	15,000	0	0	0	32	32	55	385	0	900	0	0	0
Wesley - McGehee	1	12	125,000	78,678	0	0	450	450	500	3,035	0	3,960	0	5,280	3,960
Wesley - Pine Bluff	1	30	1,375,742	150,000	0	0	1,112	1,001	0	300	4,198	19,250	0	6,173	0
Wesley Chapel - Brinkley	0	0	185,000	0	16,500	0	317	317	0	0	0	13,000	0	0	0
West Helena	0	0	306,000	142,083	0	0	1,397	1,397	0	0	9,799	18,000	0	2,400	3,360
White Hall	3	65	1,318,500	47,796	33,464	0	2,902	2,902	7,185	625	7,800	41,192	0	8,500	6,000
Wilmar	0	0	13,600	19,400	0	0	114	114	300	427	0	3,336	0	288	0
Wilmot	3	30	400,000	0	0	0	253	253	0	45	0	2,050	0	2,500	1,500
Wilson Chapel	0	0	41,000	0	0	0	53	0	0	0	0	1,500	0	0	0
Zion	1	42	64,000	0	0	0	53	53	400	500	0	1,000	0	0	3,800
Southeast District	194	7,883	75,935,807	9,147,419	2,782,796	0	115,656	112,611	57,749	204,325	455,487	1,711,398	58,887	367,721	211,557

Southeast District Statistical Report December 31, 2011	Other Cash Allowance Paid Pastor	Deacon Compensation	Diaconal Minister's Compensation	Other Staff Comp.	Current Expense For Program	Current Operating Expenses	Principal & Interest Paid	Paid on Buildings & Improv.	Grand Total Paid	Total Apportionment	Total Apportionment Paid	Percent Apportionment Paid	Number of Households Giving to Local Church	Received Through Pledges
Almyra	0	0	0	0	3,190	6,325	0	0	29,090	4,746	4,746	100	0	0
Altheimer	0	0	0	0	0	18,363	0	27,176	68,598	7,088	7,088	100	0	0
Andrew's Chapel	0	0	0	0	538	1,718	0	132	5,562	715	715	100	7	0
Arkansas City	0	0	0	0	195	4,682	0	0	13,506	1,520	1,430	94	7	0
Bailey Chapel	0	0	0	0	980	2,406	0	0	11,680	1,370	1,370	100	0	0
Bayou Meto	0	0	0	0	368	10,874	0	0	38,133	5,962	5,962	100	0	0
Bethel - New Edinburg	0	0	0	0	60	900	0	0	3,223	477	320	67	0	0
Bethlehem - Bethlehem	0	0	0	0	0	293	0	0	8,778	1,545	1,545	100	8	0
Brasfield	0	0	0	1,200	1,569	4,585	0	107	16,116	2,173	2,173	100	16	0
Brinkley	0	0	0	37,540	3,582	35,838	0	6,426	179,616	29,709	29,709	100	78	0
Carthage	0	0	0	0	0	2,025	0	0	3,504	435	435	100	1	2,950
Chambersville	0	0	0	0	165	1,900	0	0	6,998	1,469	0	0	0	0
Clarendon	0	0	0	8,200	5,100	11,009	0	0	62,362	12,255	12,255	100	0	0
Crossett	0	0	0	83,337	8,161	77,441	0	55,555	397,463	50,200	50,200	100	85	241,457
Dalark	0	0	0	0	88	1,591	0	0	10,356	1,712	1,712	100	7	0
Deluce	0	0	0	0	559	3,100	0	0	18,879	2,655	2,655	100	15	0
Dermott	0	0	0	1,800	1,500	5,319	0	23,778	50,073	6,186	6,186	100	11	0
Dewitt	0	0	0	51,781	22,708	38,146	70,000	8,539	313,682	35,384	35,384	100	0	0
Dumas First	0	0	0	63,319	13,659	44,070	0	21,685	266,678	46,685	46,685	100	165	89,420
Elaine	0	0	0	0	0	6,700	0	0	37,143	5,457	5,457	100	12	0
Eudora	0	0	0	0	219	1,839	0	0	9,898	1,522	1,522	100	5	0
Extra	100	0	0	0	0	1,859	0	0	5,853	604	604	100	6	0
Faustina	0	0	0	0	0	1,100	0	0	5,982	905	905	100	6	0
Fordyce First	0	0	0	43,817	4,659	47,097	0	0	199,108	36,580	36,580	100	120	132,093
Fountain Hill	0	0	0	0	0	1,900	0	0	12,589	1,274	1,274	100	0	0
Gillett	0	0	0	11,933	6,387	21,247	0	0	144,605	23,433	23,433	100	60	0
Good Faith Carr	0	0	0	30,000	2,000	27,000	0	0	161,862	27,753	27,753	100	80	95,000
Good Hope	0	0	0	0	1,404	1,146	0	0	16,839	1,864	1,864	100	15	0
Grady	5,000	0	0	900	454	9,571	0	13,239	50,756	7,476	5,608	75	11	0
Grand Avenue - Stuttgart	11,570	0	0	63,407	11,237	53,928	0	0	286,290	51,638	51,638	100	220	240,193
Greenhill	2,822	0	0	750	1,831	6,430	0	358	25,965	3,315	3,315	100	0	0
Hamburg First	8,980	0	0	64,975	14,998	42,558	0	0	261,517	40,065	40,065	100	67	175,999
Hampton	0	0	0	0	1,000	10,000	0	0	45,541	7,400	7,400	100	12	32,500
Harrell	0	0	0	0	3,000	15,000	0	10,000	58,238	6,781	6,781	100	29	5,600
Hawley Memorial	0	0	0	3,300	3,016	13,677	0	0	60,534	7,750	7,750	100	27	0
Hebron - New Edinburg	0	0	0	0	822	7,615	0	34,354	72,447	3,519	3,519	100	19	0

Southeast District Statistical Report December 31, 2011	Other Cash Allowance Paid Pastor	Deacon Compensation	Diaconal Minister's Compensation	Other Staff Comp.	Current Expense For Program	Current Operating Expenses	Principal & Interest Paid	Paid on Buildings & Improv.	Grand Total Paid	Total Apportionment	Total Apportionment Paid	Percent Apportionment Paid	Number of Households Giving to Local Church	Received Through Pledges
Helena First	0	0	0	35,243	4,551	28,470	0	65,595	221,558	24,470	24,470	100	70	97,610
Hermitage	3,200	0	0	0	3,136	12,103	0	0	36,647	4,960	4,960	100	0	0
Holly Grove	0	0	0	0	0	5,200	0	0	21,485	6,026	3,013	50	0	0
Humphrey	0	0	0	0	0	8,456	0	1,585	23,856	3,234	3,234	100	0	0
Hunter's Chapel - Leola	0	0	0	0	0	430	0	0	3,277	301	301	100	0	0
Hunter's Chapel - Roe	0	0	0	0	0	2,000	0	0	11,772	1,945	1,945	100	0	0
Kingsland	0	0	0	2,200	0	8,600	0	0	23,212	3,810	1,905	50	0	0
Kynette	0	0	0	180	459	3,775	0	455	7,620	923	923	100	10	0
Lacey	1,664	0	0	1,840	220	4,569	0	27,585	43,247	1,918	1,918	100	0	0
Lakeside - Lake Village	0	0	0	51,763	16,008	40,593	0	21,582	268,516	33,806	33,806	100	105	0
Lakeside - Pine Bluff	20,000	0	0	143,559	10,507	93,756	0	0	484,435	73,891	73,891	100	189	353,913
Lexa	0	0	0	1,311	0	7,333	0	0	24,773	3,355	3,355	100	7	0
Livingston Chapel	0	0	0	0	270	3,725	0	0	7,295	1,009	1,009	100	0	0
Lodges Corner	0	0	0	0	2,383	8,783	0	13,389	52,820	6,323	6,323	100	20	0
Marianna	0	0	0	12,150	2,799	68,727	0	3,940	172,379	27,631	27,631	100	64	143,759
Martin's Chapel	0	0	0	1,250	0	4,061	0	326	20,402	3,850	3,850	100	0	0
Marvell	0	0	0	14,339	12,266	41,648	0	19,070	163,926	21,807	21,807	100	156	0
McGehee First	0	0	0	35,525	10,481	37,707	0	9,024	178,493	27,516	27,516	100	64	0
Monticello First	0	0	0	143,535	23,435	41,834	89,555	9,193	498,012	66,353	66,553	100	145	318,914
Montrose	200	0	0	530	0	1,561	0	0	8,496	1,009	1,009	100	5	0
Mount Carmel - Rison	0	0	0	2,090	867	3,689	0	0	19,998	3,513	3,513	100	10	0
Mount Olive - Fordyce	500	0	0	0	0	2,375	0	0	9,839	1,549	1,549	100	22	2,410
Mount Olivet	0	0	0	0	8,279	11,436	0	2,848	78,962	10,077	10,077	100	56	0
Mount Pleasant - Monticello	0	0	0	0	1,200	10,721	0	0	20,170	2,254	2,254	100	10	0
Mount Tabor - Monticello	0	0	0	0	0	459	0	0	2,721	424	424	100	3	0
New Edinburg	275	0	0	50	0	1,073	0	0	7,310	1,058	1,058	100	13	0
New Hope - Sheridan	0	0	0	1,200	0	4,227	0	2,370	12,762	1,692	1,692	100	0	0
Palestine	0	0	0	0	0	0	0	0	7,804	1,429	475	33	0	0
Parkdale	0	0	0	0	0	2,046	0	10,000	21,644	1,596	1,596	100	0	0
Pine Bluff First	0	0	0	240,637	31,609	153,808	0	61,746	864,228	111,935	111,935	100	205	733,446
Pleasant Grove - Dewitt	0	0	0	0	404	4,399	0	0	19,431	2,410	2,410	100	0	0
Portland	2,520	0	0	4,137	2,000	22,000	0	36,000	113,392	11,961	12,131	101	40	0
Prosperity	430	0	0	0	600	11,075	0	16,207	57,270	5,537	5,537	100	24	0
Redfield	0	0	0	0	425	21,149	0	2,361	39,316	9,264	1,544	17	44	27,305
Rison	0	0	0	3,120	1,500	16,750	0	0	80,720	13,301	12,418	93	49	0
Rock Springs - Wilmar	0	0	0	0	2,755	11,233	0	7,140	45,805	4,768	4,768	100	30	0
Roe	0	0	0	0	850	2,650	0	0	22,448	3,850	3,850	100	0	0

Southeast District Statistical Report December 31, 2011	Other Cash Allowance Paid Pastor	Deacon Compensation	Diaconal Minister's Compensation	Other Staff Comp.	Current Expense For Program	Current Operating Expenses	Principal & Interest Paid	Paid on Buildings & Improv.	Grand Total Paid	Total Apportionment	Total Apportionment Paid	Percent Apportionment Paid	Number of Households Giving to Local Church	Received Through Pledges
Saint Charles	100	0	0	0	506	2,372	0	0	14,963	2,270	2,270	100	10	12,349
Saint Francis	0	0	0	0	0	1,095	0	0	7,876	1,175	1,175	100	13	0
Saint James - Pine Bluff	0	0	0	9,000	11,000	21,789	93,405	0	243,722	28,847	0	0	297	371,484
Saint Luke - Pine Bluff	0	0	0	0	5,525	17,937	0	3,617	117,260	16,512	16,512	100	54	0
Saint Mark - Pine Bluff	0	0	0	0	200	4,209	0	0	9,217	1,108	1,108	100	12	0
Scruggs Chapel	0	0	0	0	0	6,625	0	15,000	24,721	1,587	1,587	100	7	6,625
Sherrill	0	0	0	0	475	4,810	0	0	22,425	3,054	3,054	100	0	11,960
Sparkman	0	0	0	0	214	2,673	0	0	11,773	1,904	1,904	100	0	0
Star City First	0	0	0	26,527	7,792	40,429	6,521	2,005	198,586	30,421	30,421	100	81	0
Stuttgart First	0	0	0	137,965	45,188	92,898	0	65,238	584,785	81,891	81,891	100	263	575,325
Sulphur Spring - Pine Bluff	0	0	0	2,900	2,445	31,453	27,440	0	111,507	21,562	0	0	42	97,444
Taylor Chapel	0	0	0	0	686	4,928	0	54	28,746	4,474	4,474	100	15	0
Tillar	0	0	0	0	0	5,659	0	0	14,336	2,457	1,305	53	12	0
Trinity - Star City	0	0	0	0	528	2,025	0	0	10,520	1,566	1,566	100	7	0
Trinity - Warren	0	0	0	0	0	3,545	0	0	10,813	2,139	0	0	5	0
Tulip	0	0	0	0	0	1,414	0	1,518	6,422	610	610	100	0	0
Union	200	0	0	0	1,156	4,076	0	0	24,209	2,985	3,014	101	14	0
Wabbaseka	0	0	0	0	0	6,181	0	0	19,984	3,029	3,029	100	6	18,604
Wagnon	0	0	0	0	297	2,265	0	0	8,216	1,284	1,284	100	0	0
Waller's Chapel	0	0	0	0	0	2,690	0	0	16,803	1,626	1,626	100	0	0
Warren First	5,100	0	0	69,699	16,390	82,181	0	0	265,689	47,139	15,574	33	80	233,895
Watson	0	0	0	0	0	3,472	0	0	15,104	2,414	2,414	100	3	0
Waverly	0	0	0	0	0	1,040	0	0	2,764	352	352	100	8	0
Wesley - McGehee	0	0	0	5,850	1,029	7,062	0	314	36,421	4,981	4,981	100	12	0
Wesley - Pine Bluff	0	0	0	12,532	3,836	14,607	0	0	72,548	12,304	10,651	87	0	0
Wesley Chapel - Brinkley	0	0	0	0	875	4,234	0	0	21,933	3,507	3,507	100	0	0
West Helena	0	0	0	22,046	1,000	19,000	0	0	92,454	15,452	15,452	100	46	88,492
White Hall	0	0	0	39,743	29,482	54,744	27,010	4,710	262,019	32,106	32,106	100	120	0
Wilmar	0	0	0	0	628	2,200	0	0	8,700	1,257	1,257	100	9	13,057
Wilmot	1,200	0	0	0	185	2,400	0	0	13,162	2,800	2,800	100	11	0
Wilson Chapel	0	0	0	0	250	1,000	0	0	3,250	591	500	85	0	0
Zion	0	0	0	0	0	290	0	0	7,033	590	590	100	0	0
Southeast District	63,861	0	0	1,487,180	380,140	1,692,976	313,931	604,221	8,943,466	1,274,371	1,169,702	92	3,557	4,121,804

Southeast District Statistical Report December 31, 2011	Non-pledging Identified Givers	Received Unidentified Givers	Interest and Diidends	Sale of Church Assets	Building Use Fees	Fundraisers and Other Sources	Total Operating & Benev. Giving	Capital Campaigns	Memorial, Endowment, Bequests	Other Capital Sources and Projects	Other Directed Benevolent Giving Received	Total Capital & Special Projects	Received Equitable Compensation	Advance Special or Apportioned Funds Received	Other District or Conference Funding	Total District or Conference Funding
Almyra	31,000	9,000	300	0	0	0	40,300	0	0	0	0	0	0	0	0	0
Altheimer	64,164	800	0	0	14,722	3,810	83,496	0	0	0	0	0	0	0	0	0
Andrew's Chapel	6,388	0	0	0	0	0	6,388	0	0	0	0	0	0	0	0	0
Arkansas City	10,430	111	78	0	0	0	10,619	0	10,000	0	0	10,000	0	0	0	0
Bailey Chapel	0	32	760	0	0	0	792	0	0	0	0	0	3,480	0	0	3,480
Bayou Meto	32,653	108	0	0	0	0	32,653	0	0	0	0	0	0	0	0	0
Bethel - New Edinburg	0	1,600	0	0	0	0	1,600	0	0	0	0	0	1,160	0	0	1,160
Bethlehem - Bethlehem	7,563	0	0	0	0	0	7,563	0	0	0	0	0	0	0	0	0
Brasfield	24,222	0	21	0	0	0	24,243	0	230	0	133	363	0	0	0	0
Brinkley	202,750	4,630	17	0	0	0	207,397	0	8,930	0	0	8,930	0	0	0	0
Carthage	0	0	0	0	0	0	2,950	0	0	0	0	0	830	0	0	830
Chambersville	0	6,700	0	0	0	0	6,700	0	0	0	0	0	0	0	0	0
Clarendon	58,000	2,460	0	0	0	0	60,460	0	1,200	0	0	1,200	0	0	0	0
Crossett	70,394	2,891	520	0	0	0	315,262	0	133,213	0	175	133,388	0	0	0	0
Dalark	7,823	105	0	0	0	0	7,928	0	0	0	0	0	0	0	0	0
Deluce	18,105	0	0	0	0	4,917	23,022	0	0	0	0	0	0	0	0	0
Dermott	34,331	0	0	0	0	950	35,281	0	3,365	0	219	3,584	0	0	0	0
Dewitt	285,696	0	0	0	0	4,000	289,696	0	61,783	0	0	61,783	0	0	0	0
Dumas First	160,112	4,402	247	0	0	0	254,181	0	0	0	0	0	0	0	0	0
Elaine	26,485	0	0	0	0	0	26,485	0	0	0	0	0	0	0	0	0
Eudora	8,738	0	0	15,606	0	0	24,344	0	0	0	0	0	0	0	0	0
Extra	6,194	0	0	0	0	0	6,194	0	0	0	0	0	0	0	0	0
Faustina	14,000	200	540	0	0	0	14,740	0	0	0	100	100	0	0	0	0
Fordyce First	85,168	4,473	0	0	1,695	0	223,429	0	9,348	0	400	9,748	0	0	400	400
Fountain Hill	10,500	1,590	0	0	0	0	12,090	0	0	0	0	0	0	0	0	0
Gillett	150,466	5,000	1,620	0	0	0	157,086	0	5,681	0	185	5,866	0	0	0	0
Good Faith Carr	60,000	2,000	1,000	0	0	3,000	161,000	0	1,000	0	0	1,000	0	0	0	0
Good Hope	15,628	5,228	940	0	0	0	21,796	0	0	0	0	0	0	0	0	0
Grady	43,325	500	9,017	0	0	1,900	54,742	0	200	748	0	948	0	0	0	0
Grand Avenue - Stuttgart	0	3,606	142	0	3,025	9,593	256,559	0	64,626	0	0	64,626	0	0	0	0
Greenhill	31,153	0	0	0	0	0	31,153	0	0	0	0	0	0	0	0	0
Hamburg First	48,310	15,900	1,466	0	725	15,725	258,125	0	51,540	0	10,313	61,853	0	0	0	0
Hampton	2,600	700	2,350	0	0	0	38,150	0	2,400	0	235	2,635	0	0	0	0
Harrell	43,800	0	350	0	0	0	49,750	0	450	0	0	450	0	0	0	0
Hawley Memorial	54,242	226	2,520	0	0	0	56,988	0	580	0	60	640	0	0	0	0
Hebron - New Edinburg	39,810	2,371	1,122	0	0	0	43,303	0	150	0	0	150	0	0	0	0

Southeast District Statistical Report December 31, 2011	Non-pledging Identified Givers	Received Unidentified Givers	Interest and Diidends	Sale of Church Assets	Building Use Fees	Fundraisers and Other Sources	Total Operating & Benev. Giving	Capital Campaigns	Memorial, Endowment, Bequests	Other Capital Sources and Projects	Other Directed Benevolent Giving Received	Total Capital & Special Projects	Received Equitable Compensation	Advance Special or Apportioned Funds Received	Other District or Conference Funding	Total District or Conference Funding
Helena First	114,304	0	0	4,000	350	0	216,264	53,984	4,260	0	320	58,564	0	0	0	0
Hermitage	0	64,583	132	0	0	0	64,715	0	0	0	0	0	0	0	0	0
Holly Grove	0	10,000	0	0	3,900	0	13,900	0	0	0	0	0	0	0	0	0
Humphrey	14,880	1,222	391	0	0	0	16,493	0	3,830	0	0	3,830	0	0	0	0
Hunter's Chapel - Leola	3,854	0	0	0	0	0	3,854	0	0	0	0	0	830	0	0	830
Hunter's Chapel - Roe	17,704	0	0	0	0	0	17,704	0	0	0	0	0	0	0	0	0
Kingsland	19,895	2,003	0	0	0	0	21,898	0	0	0	0	0	0	0	0	0
Kynette	6,965	0	0	0	0	462	7,427	0	0	0	0	0	5,372	0	0	5,372
Lacey	23,965	0	0	0	0	0	23,965	0	0	0	0	0	0	0	0	0
Lakeside - Lake Village	242,210	0	1,102	0	4,800	0	248,112	6,708	3,790	0	5,708	16,206	0	0	0	0
Lakeside - Pine Bluff	6,087	2,685	160	2,271	640	0	365,756	97,727	13,630	0	1,866	113,223	0	0	3,000	3,000
Lexa	12,834	1,019	428	0	0	0	14,281	0	5,060	920	35	6,015	0	0	0	0
Livingston Chapel	6,800	0	0	0	0	100	6,900	0	0	0	0	0	4,900	0	0	4,900
Lodges Corner	34,378	800	11	0	0	0	35,189	0	16,454	0	0	16,454	0	0	0	0
Marianna	0	3,000	72	0	0	0	146,831	0	4,780	0	1,260	6,040	0	0	0	0
Martin's Chapel	23,750	0	158	0	0	0	23,908	0	0	0	0	0	0	0	0	0
Marvell	129,149	0	49	0	1,025	3,443	133,666	0	9,403	0	5,741	15,144	0	0	0	0
McGehee First	178,220	4,595	94	100	0	0	183,009	0	4,413	13,830	0	18,243	0	0	0	0
Monticello First	120,375	139,243	240	0	0	0	578,772	91,714	33,951	0	0	125,665	0	0	0	0
Montrose	9,502	0	0	0	0	0	9,502	0	0	0	0	0	0	0	0	0
Mount Carmel - Rison	22,532	0	36	0	0	0	22,568	0	461	48	126	635	0	0	0	0
Mount Olive - Fordyce	5,725	250	195	0	0	2,500	11,080	0	0	0	545	545	1,160	0	0	1,160
Mount Olivet	115,153	0	0	0	0	0	115,153	0	0	0	0	0	0	0	0	0
Mount Pleasant - Monticello	18,006	0	56	0	0	0	18,062	0	205	0	0	205	0	0	0	0
Mount Tabor - Monticello	2,027	0	0	0	0	0	2,027	0	0	0	0	0	0	0	0	0
New Edinburg	6,615	0	0	0	0	0	6,615	0	0	0	0	0	0	0	0	0
New Hope - Sheridan	11,917	0	0	0	0	0	11,917	0	0	0	0	0	880	0	0	880
Palestine	0	0	0	0	0	0	0	0	0	0	0	0	0	0	0	0
Parkdale	5,444	0	0	19,717	1,560	0	26,721	0	300	168	0	468	0	0	0	0
Pine Bluff First	2,626	4,830	336	0	2,600	676	744,514	42,804	21,644	0	1,422	65,870	0	0	0	0
Pleasant Grove - Dewitt	18,543	0	0	0	0	0	18,543	0	0	0	0	0	0	0	0	0
Portland	86,085	5,340	0	0	0	0	91,425	0	3,000	900	0	3,900	0	0	0	0
Prosperity	42,613	891	662	1,625	0	0	45,791	0	1,230	6,470	0	7,700	0	0	0	0
Redfield	3,269	1,582	575	0	400	7,699	40,830	0	0	0	0	0	0	0	0	0
Rison	89,464	1,887	0	0	0	0	91,351	0	0	0	0	0	0	0	0	0
Rock Springs - Wilmar	61,763	0	2,212	4,000	0	0	67,975	0	305	0	0	305	0	0	0	0
Roe	0	28,500	0	0	0	0	28,500	0	0	0	0	0	0	0	0	0

Southeast District Statistical Report December 31, 2011	Non-pledging Identified Givers	Received Unidentified Givers	Interest and Diidends	Sale of Church Assets	Building Use Fees	Fundraisers and Other Sources	Total Operating & Benev. Giving	Capital Campaigns	Memorial, Endowment, Bequests	Other Capital Sources and Projects	Other Directed Benevolent Giving Received	Total Capital & Special Projects	Received Equitable Compensation	Advance Special or Apportioned Funds Received	Other District or Conference Funding	Total District or Conference Funding
Saint Charles	2,500	0	1,205	0	0	300	16,354	0	0	0	200	200	0	0	0	0
Saint Francis	7,100	0	0	0	0	0	7,100	0	0	0	0	0	3,480	0	0	3,480
Saint James - Pine Bluff	18,956	1,540	0	0	0	0	391,980	0	0	0	500	500	0	0	0	0
Saint Luke - Pine Bluff	106,625	2,454	0	0	0	0	109,079	0	340	4,700	550	5,590	0	0	0	0
Saint Mark - Pine Bluff	17,987	0	0	0	0	0	17,987	0	0	0	0	0	3,600	0	0	3,600
Scruggs Chapel	0	0	0	0	0	15,000	21,625	0	0	0	0	0	5,100	0	0	5,100
Sherrill	4,000	0	0	0	900	3,000	19,860	0	0	0	0	0	2,400	0	0	2,400
Sparkman	11,651	0	0	0	0	0	11,651	0	0	0	0	0	2,400	0	0	2,400
Star City First	205,731	4,115	399	0	0	0	210,245	50,580	25	0	937	51,542	0	0	0	0
Stuttgart First	131,708	6,965	4,188	0	0	0	718,186	10,032	13,271	19,379	8,215	50,897	0	0	0	0
Sulphur Spring - Pine Bluff	0	0	0	0	15,225	6,446	119,115	0	80	0	150	230	0	0	0	0
Taylor Chapel	37,513	0	0	0	0	0	37,513	0	0	0	0	0	15,450	0	0	15,450
Tillar	14,822	2,956	0	0	4,800	0	22,578	0	0	0	0	0	0	0	0	0
Trinity - Star City	9,920	0	0	0	0	0	9,920	0	0	0	0	0	0	0	0	0
Trinity - Warren	8,565	837	0	0	0	925	10,327	0	0	0	0	0	0	0	0	0
Tulip	2,391	0	0	0	0	0	2,391	0	0	0	0	0	830	0	0	830
Union	31,175	0	271	0	0	0	31,446	0	0	0	0	0	0	0	0	0
Wabbaseka	4,651	410	42	0	642	0	24,349	0	0	0	225	225	0	0	0	0
Wagnon	6,196	0	0	0	0	0	6,196	0	0	0	0	0	0	0	0	0
Waller's Chapel	29,880	0	31	0	0	0	29,911	0	400	0	0	400	0	0	0	0
Warren First	25,895	4,644	0	0	970	23,446	288,850	44,617	7,327	0	0	51,944	0	0	2,000	2,000
Watson	13,920	0	0	0	0	0	13,920	0	0	0	0	0	0	0	0	0
Waverly	2,245	509	159	0	0	0	2,913	0	385	0	0	385	830	0	0	830
Wesley - McGehee	25,025	1,797	928	50,106	0	0	77,856	0	870	1,925	0	2,795	0	0	0	0
Wesley - Pine Bluff	72,797	0	8,035	0	250	0	81,082	0	75	0	25	100	0	0	0	0
Wesley Chapel - Brinkley	22,152	0	0	0	0	0	22,152	0	0	0	0	0	0	0	0	0
West Helena	0	0	0	0	200	0	88,692	0	201,745	0	0	201,745	0	0	0	0
White Hall	246,400	7,135	0	0	300	5,089	258,924	29,946	5,155	0	3,985	39,086	0	0	2,500	2,500
Wilmar	550	0	0	0	0	0	13,607	0	30	0	0	30	0	0	0	0
Wilmot	16,234	912	0	0	0	0	17,146	0	0	0	102	102	0	0	0	0
Wilson Chapel	3,600	0	0	0	0	0	3,600	0	0	0	0	0	1,160	0	0	1,160
Zion	9,138	0	22	0	0	0	9,160	0	0	0	0	0	0	0	0	0
Southeast District	4,200,031	381,337	45,199	97,425	58,729	112,981	9,017,398	428,112	711,115	49,088	43,732	1,232,047	53,862	0	7,900	61,762

Southwest District Statistical Report December 31, 2011	Pastor Name	Total Full Members Close 2010	Received Profession Of Faith	Received By Affirmation	Correct Previous Year by Addition	Received by Transfer	Received From Other Denomination	Removed By Charge Conference	Withdrawn	Correct Previous Year by Subtraction	Removed By Transfer	Removed To Other Denom.	Removed by Death	Total Full Members Close 2011
Antoine	James Taylor Henderson	20	0	0	0	0	0	0	0	0	0	0	0	20
Asbury - Magnolia	Michael P. Daniel	220	3	0	0	3	5	49	0	0	3	0	3	176
Ashdown First	James H. Cross	230	4	0	0	0	3	0	0	0	2	0	3	232
Avery's Chapel	Jimmy Keith Teeter	24	0	0	0	0	0	0	0	0	0	0	0	24
Bearden	Andrew Wayne Hughes	130	2	0	0	2	1	0	0	0	0	0	0	135
Bell Chapel	Larry E. Goza	40	0	0	0	2	0	0	0	0	0	0	0	42
Bingen	Paul B. Coy	37	1	0	0	0	0	0	0	0	3	2	3	30
Bradley	John Braden	57	1	2	0	0	4	0	0	0	0	0	5	59
Bruce Memorial	Jimmy Keith Teeter	39	1	0	0	0	0	0	0	0	0	0	1	39
Buena Vista	Cedric R. Walters	49	0	0	0	0	2	0	0	0	0	0	1	50
Camden First	Henry Andrew Ratliff	596	0	0	0	3	4	0	0	0	2	1	7	593
Centennial	William Zachary Roberts	13	0	0	0	0	0	0	0	0	0	0	0	13
Center	Robert B McCoy	4	0	0	0	0	0	0	0	0	0	0	0	4
Center Point	Robert B McCoy	7	0	0	0	0	0	0	0	0	0	0	0	7
Christ - Texarkana	J. David Kassos	256	9	0	0	4	5	0	0	0	1	1	4	268
De Ann	Byron Wesley Mann	46	0	0	0	0	0	0	0	0	0	0	0	46
Delight	James Taylor Henderson	55	6	0	0	0	0	0	0	0	0	0	2	59
DeQueen First	David S. Williams	294	13	0	0	1	1	0	0	0	1	0	7	301
Dierks	Robert L. Lyons	90	1	0	0	1	0	0	0	0	0	0	2	90
Doddridge	Walter L. Burnett	38	0	0	0	0	0	0	0	0	0	0	1	37
Dumas Memorial	Pat Daugherty	96	3	0	0	0	0	0	0	0	0	0	1	98
Ebenezer - Nashville	Shirley F White-Souder	40	17	0	0	0	0	0	0	15	0	0	2	40
Ebenezer - Stephens	Kenneth Hipp	41	0	0	0	0	0	0	0	0	0	0	0	41
El Dorado First	James P. Polk	746	4	0	0	0	3	0	0	0	5	0	7	741
Emerson	Barbara Lewis	25	0	0	0	0	0	0	0	0	0	0	0	25
Emmet	Jerry G. Westmoreland	52	3	0	0	0	2	0	0	0	0	0	0	57
Fairview - Camden	Pamela K. Brule	142	2	0	0	2	0	0	0	0	0	1	0	145
Fairview - Texarkana	Barbara B. Gilbert	168	0	0	0	0	0	0	1	0	0	0	4	163
Foreman	Terry Sager	128	4	0	0	0	0	0	0	0	0	0	4	128
Friendship - Prescott	Gene M. Ross	28	0	0	0	0	0	0	0	0	0	0	0	28
Gillham	David S. Williams	31	0	0	0	0	2	0	0	0	0	0	0	33
Green's Chapel	Robert L. Lyons	46	1	0	0	1	0	0	0	0	0	0	2	46
Greer's Chapel	James Mark Lasater	125	2	0	0	0	7	0	0	0	1	0	3	130
Hall's Memorial	Joyce Watson	78	0	2	0	0	0	0	0	0	0	0	0	80
Harmony - Columbia	John Wayne Edwards	19	0	0	0	2	0	0	0	0	0	0	0	21
Harmony - Emmet	Jerry G. Westmoreland	18	0	0	0	0	2	0	0	0	0	0	1	19

Southwest District Statistical Report December 31, 2011	Pastor Name	Total Full Members Close 2010	Received Profession Of Faith	Received By Affirmation	Correct Previous Year by Addition	Received by Transfer	Received From Other Denomination	Removed By Charge Conference	Withdrawn	Correct Previous Year by Subtraction	Removed By Transfer	Removed To Other Denom.	Removed by Death	Total Full Members Close 2011
Harmony Grove	James E. Harris	148	1	0	0	2	1	0	0	0	0	0	2	150
Hinton	Byron Wesley Mann	48	0	0	0	0	0	0	0	0	0	0	0	48
Holly Springs - Sparkman	James E. Harris	34	0	0	2	0	0	0	0	0	0	1	1	34
Holly Springs - Texarkana	Doug Rhodes	61	1	0	0	0	1	0	0	0	0	0	0	63
Hope First	Steven Johnson	532	0	0	0	2	1	0	0	0	2	1	8	524
Horatio First	Phil Smith	55	1	0	0	0	0	0	0	15	0	1	0	40
Huttig	Robert Earl Ballard	25	0	0	0	0	0	0	0	0	0	0	0	25
Junction City	Lynn Ann Lewis McClure	102	0	0	0	0	0	0	0	0	0	0	0	102
Lakeside - Camden	James E. Harris	17	0	0	0	0	0	0	0	0	0	0	1	16
Lewisville	Ronnie K Eldridge	162	0	0	0	5	3	0	0	0	0	1	0	169
Lisbon	Ralph Gary Riley	105	1	0	0	0	0	0	0	0	0	0	0	106
Lockesburg	Teresa Egan Chapman	63	0	0	0	0	0	0	0	2	0	0	0	61
Lydesdale	James Mark Lasater	39	2	0	0	0	0	0	3	0	0	0	1	37
Macedonia	Tommy Halsell	11	0	0	0	0	0	0	0	0	0	0	1	10
Magnolia First	Larry Eugene Kelso	808	6	0	0	6	6	0	0	10	1	0	14	801
Marysville	Pat Daugherty	59	0	0	0	0	0	0	0	1	0	0	1	57
McNeil	Michael Gene Jennings	50	0	0	0	0	0	0	0	0	0	0	0	50
Midway	Jimmy Keith Teeter	56	2	0	0	2	1	0	0	0	3	0	2	56
Mineral Springs	Spencer Glendas Plumley	112	0	0	0	0	0	0	0	0	0	0	1	111
Missouri	Donald R. Nicholson	5	0	0	0	0	0	0	0	0	0	0	0	5
Mount Carmel - Lockesburg	Tommy Halsell	26	1	0	0	0	0	0	0	0	0	0	1	26
Mount Moriah - Chidester	James J. Fort	25	0	0	0	0	0	0	0	0	0	0	2	23
Mount Pisgah	Barbara Lewis	24	0	0	0	0	1	5	0	0	0	0	0	20
Murfreesboro First	James Wainscott	228	1	0	0	2	5	0	0	2	0	0	0	234
Nashville First	Paul B. Coy	400	4	0	0	9	0	0	0	0	0	7	7	399
New Era	Charles Payne	46	0	0	0	0	0	0	0	0	0	0	0	46
Norphlet	William Zachary Roberts	157	0	0	0	0	0	0	0	0	0	0	0	157
Oak Grove - Hope	Revel Kidd	19	0	0	0	0	0	0	0	0	0	0	0	19
Ogden	Barbara B. Gilbert	33	1	0	0	0	0	0	0	0	0	0	1	33
Olive Branch	Walter L. Burnett	29	0	0	0	0	0	0	0	0	2	0	1	26
Parker's Chapel	Gilbert Philmore Worley	83	0	2	0	0	1	0	0	0	0	0	1	85
Philadelphia	John Wayne Edwards	71	0	0	0	0	0	0	0	0	0	0	0	71
Pleasant Grove - El Dorado	Lynn Ann Lewis McClure	19	0	0	0	0	0	0	0	0	0	0	0	19

Southwest District Statistical Report December 31, 2011	Pastor Name	Total Full Members Close 2010	Received Profession Of Faith	Received By Affirmation	Correct Previous Year by Addition	Received by Transfer	Received From Other Denomination	Removed By Charge Conference	Withdrawn	Correct Previous Year by Subtraction	Removed By Transfer	Removed To Other Denom.	Removed by Death	Total Full Members Close 2011
Pleasant Hill - Texarkana	Robert Clyde Armstrong	84	0	0	0	0	0	0	0	0	0	1	1	82
Prescott First	Bill Lindsey Fish	346	0	0	0	3	1	0	0	0	4	0	4	342
Red Hill	Larry E. Goza	11	0	0	0	0	0	0	0	0	0	0	0	11
Rhodes Chapel	James Carroll Rawls	14	0	0	0	0	0	0	0	0	0	0	1	13
Richmond	James H. Cross	127	2	0	0	2	3	2	0	0	0	0	0	132
Rondo	Robert Clyde Armstrong	155	4	0	0	0	2	0	0	0	1	0	0	160
Rushing Memorial	Lonnie M. Landers	56	2	0	0	1	0	0	0	0	0	0	0	59
Saint John	Willie Joe Miller	70	3	0	0	0	2	2	0	0	0	0	1	72
Saint Mark - Camden	Donald R. Nicholson	70	0	0	0	0	0	0	0	0	1	0	1	68
Saint Mark - El Dorado	Michael L. Proctor	103	0	0	0	0	2	0	0	0	0	0	6	99
Saint Paul - El Dorado	Robert Henry Walker	405	3	0	0	9	4	0	0	0	0	0	6	415
Scott's Memorial	Ella Harris	20	3	0	1	0	0	0	0	0	0	0	0	24
Silver Hill	Leon Thomas Dixon, Jr.	65	5	0	0	0	1	0	0	0	0	0	1	70
Silver Springs		16	0	0	0	0	0	0	0	0	0	0	0	16
Smackover	Leon Thomas Dixon, Jr.	230	3	0	0	0	20	0	0	0	0	0	1	252
Smyrna	James Taylor Henderson	36	0	0	0	0	0	0	0	0	0	0	0	36
Spring Hill	Revel Kidd	204	0	0	0	0	0	0	0	0	0	0	0	204
Stamps	Terry Mann	77	1	0	63	0	0	0	0	0	0	0	6	135
Stephens	Cedric R. Walters	44	0	0	0	0	0	0	0	0	0	0	2	42
Sugar Hill	George Edwin Odell	261	2	0	0	4	1	27	0	0	8	22	2	209
Sweet Home - Murfreesboro	Al Terrell	16	0	0	0	0	1	0	0	0	0	0	0	17
Sweet Home Union	Gene M. Ross	5	0	0	0	0	0	0	0	0	0	0	0	5
Taylor		97	0	0	50	0	0	0	0	0	0	0	3	144
Texarkana First	Bruce Wayne Bennett	1,143	9	0	0	10	4	0	2	0	8	17	13	1,126
Thornton	Andrew Wayne Hughes	45	0	0	4	0	0	0	0	0	0	0	0	49
Timothy	Michael Gene Jennings	144	0	0	0	0	0	0	0	0	0	0	0	144
Unity	John Wayne Edwards	97	0	0	0	1	1	0	0	0	0	0	1	98
Valley Grove	James J. Fort	13	0	0	0	0	0	0	0	0	0	1	0	12
Village - Magnolia	Kenneth Hipp	25	0	0	0	0	0	0	0	0	0	0	0	25
Wade's Chapel	Terry Sager	57	14	0	0	1	0	0	7	0	2	0	0	63
Wakefield	Spencer Glendas Plumley	27	0	0	0	0	0	0	0	0	0	0	0	27
Washington	Keenan C. Williams	16	0	0	0	0	0	0	0	0	0	0	0	16
Westside	Donald R. Nicholson	41	0	0	0	0	0	0	0	0	1	0	2	38
Wiley Chapel	Dwight Burks	15	0	0	0	0	0	3	0	0	0	0	0	12
Willisville	Jerry G. Westmoreland	32	0	0	0	0	0	0	0	0	0	0	0	32
Winthrop	Phil Smith	57	0	0	0	0	1	0	0	0	0	0	0	58
Southwest District	C.E. McAdoo	11,904	149	6	120	80	104	88	13	45	51	57	159	11,950

Southwest District Statistical Report December 31, 2011	Asian	African American Black	Hispanic	Native American	Pacific Islander	White	Multi-Racial	Female Members	Male Members	Avg. Attend Weekly Worship	Baptisms	Preparatory Roll	Constituent Roll	Enrolled Confirm. Classes	Christian Formation Children	Christian Formation Youth	Christian Formation Young Adults	Christian Formation Adults Other	Total Christian Formation Members
Antoine	0	0	0	0	0	20	0	13	7	9	0	0	0	0	0	0	1	4	5
Asbury - Magnolia	0	0	0	0	0	176	0	111	65	85	0	3	0	0	8	10	2	65	85
Ashdown First	0	0	0	0	0	232	0	119	113	92	5	13	26	0	16	30	12	35	93
Avery's Chapel	0	0	0	0	0	24	0	15	9	19	0	0	5	0	5	0	0	14	19
Bearden	0	0	0	0	0	135	0	100	35	59	2	0	0	0	13	4	9	10	36
Bell Chapel	0	0	0	0	0	42	0	25	17	25	0	1	0	0	2	1	9	10	22
Bingen	0	0	0	0	0	30	0	20	10	14	1	0	2	0	0	0	0	0	0
Bradley	2	0	0	0	0	57	0	34	25	41	2	0	33	0	8	0	0	12	20
Bruce Memorial	0	0	0	0	0	39	0	25	14	21	1	0	2	0	0	0	0	0	0
Buena Vista	0	0	0	0	0	50	0	26	24	38	0	0	0	0	0	0	0	0	0
Camden First	1	1	0	0	0	589	2	321	272	160	3	58	82	2	84	52	15	264	415
Centennial	0	0	0	0	0	13	0	10	3	7	0	0	4	0	4	0	0	0	4
Center	0	0	0	0	0	4	0	3	1	4	0	0	0	0	0	0	0	0	0
Center Point	0	0	0	0	0	7	0	5	2	7	0	0	0	0	0	0	0	0	0
Christ - Texarkana	0	0	0	0	0	268	0	151	117	165	5	19	36	8	36	23	20	106	185
De Ann	0	0	0	0	0	46	0	28	18	16	0	0	0	0	1	0	0	0	1
Delight	0	0	0	0	0	59	0	34	25	21	6	0	0	0	2	8	0	6	16
DeQueen First	1	1	2	0	0	297	0	197	104	122	4	23	35	8	120	21	18	10	169
Dierks	0	0	0	0	1	89	0	47	43	54	1	0	0	2	5	4	2	23	34
Doddridge	0	1	0	0	0	36	0	30	7	27	0	6	0	0	6	0	0	8	14
Dumas Memorial	0	0	0	0	0	98	0	54	44	25	0	0	2	2	2	0	0	0	2
Ebenezer - Nashville	0	40	0	0	0	0	0	30	10	12	6	0	6	8	6	1	6	6	19
Ebenezer - Stephens	0	0	0	0	0	41	0	28	13	10	0	0	0	0	0	0	0	0	0
El Dorado First	0	0	0	0	0	740	1	405	336	165	0	32	24	4	28	57	18	126	229
Emerson	0	0	0	0	0	25	0	20	5	12	0	0	1	2	0	0	0	7	7
Emmet	0	0	0	0	0	57	0	30	27	35	3	3	40	0	8	0	0	20	28
Fairview - Camden	0	0	0	0	0	145	0	88	57	98	2	2	2	2	10	4	6	65	85
Fairview - Texarkana	0	0	0	0	0	163	0	93	70	48	2	2	44	0	4	1	0	43	48
Foreman	0	0	0	0	0	128	0	76	52	33	1	1	10	0	0	2	0	0	2
Friendship - Prescott	0	0	0	0	0	28	0	14	14	14	0	0	0	0	0	0	0	0	0
Gillham	0	0	0	1	0	32	0	22	11	22	0	0	0	0	5	1	0	7	13
Green's Chapel	0	0	0	0	0	46	0	25	21	35	1	1	0	0	3	0	0	0	3
Greer's Chapel	0	0	0	0	0	130	0	69	61	65	3	1	17	0	26	19	15	24	84
Hall's Memorial	0	80	0	0	0	0	0	68	12	40	0	0	3	0	4	2	0	4	10
Harmony - Columbia	0	0	0	0	0	21	0	10	11	12	0	0	0	0	0	0	0	0	0
Harmony - Emmet	0	0	0	0	0	19	0	11	8	24	0	0	21	0	0	0	0	0	0

Southwest District Statistical Report December 31, 2011	Asian	African American Black	Hispanic	Native American	Pacific Islander	White	Multi-Racial	Female Members	Male Members	Avg. Attend Weekly Worship	Baptisms	Preparatory Roll	Constituent Roll	Enrolled Confirm. Classes	Christian Formation Children	Christian Formation Youth	Christian Formation Young Adults	Christian Formation Adults Other	Total Christian Formation Members
Harmony Grove	0	0	0	0	0	150	0	81	69	56	5	14	0	0	21	11	9	34	75
Hinton	0	0	0	0	0	48	0	21	27	36	0	0	5	0	0	0	0	0	0
Holly Springs - Sparkman	0	0	0	0	0	34	0	17	17	14	0	0	0	0	0	0	0	8	8
Holly Springs - Texarkana	0	0	0	0	0	63	0	38	25	47	1	0	0	0	5	6	0	0	11
Hope First	0	10	5	0	0	507	2	318	206	149	3	7	35	0	37	12	15	85	149
Horatio First	0	0	0	0	0	40	0	25	15	24	2	5	0	0	0	0	0	21	21
Huttig	0	0	0	0	0	25	0	20	5	15	0	0	0	0	0	0	0	0	0
Junction City	0	0	0	0	0	102	0	70	32	36	2	0	4	6	2	4	0	16	22
Lakeside - Camden	0	0	0	0	0	16	0	10	6	13	0	4	0	0	0	0	0	0	0
Lewisville	0	0	0	0	0	169	0	120	49	44	0	0	0	0	0	0	0	0	0
Lisbon	0	0	0	0	0	106	0	50	56	40	1	0	0	0	10	45	6	22	83
Lockesburg	0	0	0	2	0	59	0	35	26	25	0	0	0	0	0	0	0	9	9
Lydesdale	0	0	0	0	0	37	0	19	18	11	2	1	0	2	0	3	0	1	4
Macedonia	0	10	0	0	0	0	0	6	4	30	0	0	0	0	0	1	2	5	8
Magnolia First	0	0	0	0	0	801	0	428	373	221	3	35	22	6	65	59	16	215	355
Marysville	0	0	0	0	0	57	0	33	24	21	0	6	2	6	4	10	0	0	14
McNeil	0	0	0	0	0	50	0	34	16	18	0	0	0	0	5	2	2	13	22
Midway	0	0	0	0	0	56	0	35	21	20	2	0	2	0	0	0	0	6	6
Mineral Springs	0	0	0	0	0	111	0	57	54	24	0	0	12	0	0	0	0	0	0
Missouri	0	0	0	0	0	5	0	3	2	14	0	0	0	0	0	0	0	0	0
Mount Carmel - Lockesburg	0	26	0	0	0	0	0	15	11	30	1	16	22	0	1	5	6	24	36
Mount Moriah - Chidester	0	23	0	0	0	0	0	18	5	13	0	0	0	0	0	3	2	18	23
Mount Pisgah	0	0	0	0	0	20	0	7	13	16	0	0	0	0	1	1	6	15	23
Murfreesboro First	0	0	0	0	0	234	0	134	100	92	1	0	0	0	20	10	5	60	95
Nashville First	0	0	1	0	0	398	0	219	180	137	10	4	25	13	130	35	20	80	265
New Era	0	0	0	0	0	46	0	29	17	24	0	0	0	0	0	0	0	0	0
Norphlet	0	0	0	0	0	157	0	87	70	86	0	0	0	0	0	0	0	0	0
Oak Grove - Hope	0	0	0	0	0	19	0	12	7	30	0	0	0	0	1	0	0	0	1
Ogden	0	0	0	0	0	33	0	16	17	18	1	0	0	0	3	0	1	10	14
Olive Branch	0	0	0	0	0	26	0	21	5	17	0	0	0	0	0	0	0	0	0
Parker's Chapel	0	0	0	0	0	85	0	47	38	28	1	0	0	0	0	0	0	0	0
Philadelphia	0	0	0	0	0	71	0	35	36	28	0	0	0	0	1	2	0	17	20
Pleasant Grove - El Dorado	0	0	0	0	0	19	0	11	8	6	0	0	0	0	0	0	0	0	0

Southwest District Statistical Report December 31, 2011	Asian	African American Black	Hispanic	Native American	Pacific Islander	White	Multi-Racial	Female Members	Male Members	Avg. Attend Weekly Worship	Baptisms	Preparatory Roll	Constituent Roll	Enrolled Confirm. Classes	Christian Formation Children	Christian Formation Youth	Christian Formation Young Adults	Christian Formation Adults Other	Total Christian Formation Members
Pleasant Hill - Texarkana	0	0	0	0	0	82	0	46	36	36	0	0	0	0	3	0	5	22	30
Prescott First	0	0	0	0	0	342	0	235	107	109	0	0	25	4	25	6	0	30	61
Red Hill	0	0	0	0	0	11	0	5	6	9	0	0	0	0	0	0	0	0	0
Rhodes Chapel	0	0	0	0	0	13	0	7	6	10	0	0	0	0	0	0	0	0	0
Richmond	0	0	0	0	0	132	0	63	69	66	1	11	14	0	18	14	6	32	70
Rondo	0	0	0	0	0	160	0	86	74	45	4	9	7	4	8	9	5	41	63
Rushing Memorial	0	0	0	0	0	59	0	32	27	25	0	0	0	0	12	0	6	11	29
Saint John	0	0	0	0	0	72	0	40	32	60	3	1	18	10	15	10	5	13	43
Saint Mark - Camden	0	0	0	0	0	68	0	39	29	17	0	5	9	0	0	0	0	11	11
Saint Mark - El Dorado	0	0	1	0	0	98	0	54	45	30	0	0	0	0	0	0	0	18	18
Saint Paul - El Dorado	0	0	0	0	0	415	0	253	162	159	3	0	0	12	43	22	11	97	173
Scott's Memorial	0	24	0	0	0	0	0	17	7	26	3	10	13	4	8	5	5	10	28
Silver Hill	0	0	0	0	0	70	0	40	30	45	5	5	20	0	13	3	10	50	76
Silver Springs	0	0	0	0	0	16	0	10	6	14	0	0	0	0	0	0	0	0	0
Smackover	0	0	0	0	0	252	0	132	120	76	4	1	37	7	42	6	13	173	234
Smyrna	0	0	0	0	2	34	0	15	21	19	0	1	0	0	0	0	0	1	1
Spring Hill	0	0	0	0	0	204	0	113	91	68	1	0	0	0	8	30	27	12	77
Stamps	0	0	0	0	0	135	0	87	48	50	0	0	8	0	9	4	0	19	32
Stephens	0	0	0	0	0	42	0	31	11	18	0	0	0	0	0	0	0	0	0
Sugar Hill	0	2	0	3	1	200	3	132	77	90	2	9	40	0	6	0	3	26	35
Sweet Home - Murfreesboro	0	0	0	0	0	17	0	14	3	12	0	0	0	0	0	0	0	0	0
Sweet Home Union	0	0	0	0	0	5	0	3	2	22	0	0	0	0	0	0	0	0	0
Taylor	0	0	0	0	0	144	0	72	72	76	0	8	11	0	0	0	0	0	0
Texarkana First	0	0	0	0	0	1,126	0	799	327	283	7	70	67	5	35	15	10	125	185
Thornton	0	0	0	0	0	49	0	30	19	22	0	0	0	0	5	3	2	39	49
Timothy	0	0	0	0	0	144	0	70	74	70	0	2	2	0	6	3	3	36	48
Unity	0	0	0	0	0	98	0	52	46	33	0	14	10	0	12	6	6	20	44
Valley Grove	11	0	0	0	0	1	0	8	4	13	0	0	3	0	2	0	0	10	12
Village - Magnolia	0	0	0	0	0	25	0	20	5	7	0	0	0	0	0	0	0	0	0
Wade's Chapel	0	0	2	0	0	61	0	37	26	36	5	0	15	0	4	6	4	15	29
Wakefield	0	0	0	0	0	27	0	13	14	9	0	0	3	0	0	0	0	0	0
Washington	0	0	0	0	0	16	0	8	8	32	0	0	35	0	2	2	5	14	23
Westside	0	0	0	0	0	38	0	20	18	25	0	0	0	0	0	0	0	0	0
Wiley Chapel	0	12	0	0	0	0	0	8	4	10	0	0	0	0	0	0	0	0	0
Willisville	0	0	0	0	0	32	0	22	10	20	0	0	14	0	2	0	0	8	10
Winthrop	0	2	0	4	0	52	0	41	17	37	1	5	0	0	10	8	0	8	26
Southwest District	15	232	11	10	4	11,670	8	7,082	4,868	4,698	122	408	875	117	1,000	601	349	2,369	4,319

Southwest District Statistical Report December 31, 2011	Sunday School Avg. Attendance	Discipleship Participants	VBS Participants	On-going Classes for Learning	Other On-going Classes for Learning	Short-term Classes and Groups	UMM Members	UMM Amount Paid For Projects	UMW Members	UMW Amount Paid For Projects	UMVIM Teams Sent	UMVIM Team Participants	Other Mission Teams Sent	Other Mision Teams Participants	Community Ministries for Daycare and/or education	Persons Served By Community Ministries for Daycare and/or Education Ministries
Antoine	5	0	0	1	0	0	0	0	0	0	0	0	0	0	0	0
Asbury - Magnolia	65	15	20	6	1	0	22	0	0	0	0	0	0	0	0	0
Ashdown First	62	0	10	6	3	0	9	0	40	2,200	0	0	0	0	0	0
Avery's Chapel	17	0	0	2	0	0	0	0	5	0	0	0	0	0	0	0
Bearden	0	28	0	55	5	2	1	0	0	0	0	0	1	1	0	0
Bell Chapel	0	0	2	4	0	0	0	0	0	0	0	0	0	0	0	0
Bingen	0	0	0	0	0	0	2	0	1	0	0	0	0	0	0	0
Bradley	16	0	0	3	0	0	0	0	0	0	0	0	0	0	0	0
Bruce Memorial	8	0	13	2	0	0	0	0	0	0	1	2	0	0	0	0
Buena Vista	17	0	0	2	0	0	0	0	3	100	0	0	0	0	0	0
Camden First	93	0	186	11	16	5	11	0	46	1,984	1	2	4	18	2	58
Centennial	2	0	0	0	0	0	0	0	0	0	0	0	0	0	0	0
Center	0	0	0	0	0	0	0	0	0	0	0	0	0	0	0	0
Center Point	0	0	0	0	0	0	0	0	0	0	0	0	0	0	0	0
Christ - Texarkana	185	0	86	11	1	5	25	50,000	29	2,500	0	0	3	26	0	0
De Ann	16	0	0	0	0	0	0	0	0	0	2	3	0	0	0	0
Delight	7	0	0	3	2	0	0	0	4	0	0	0	0	0	0	0
DeQueen First	51	10	65	12	2	5	20	100	28	2,600	0	0	0	1	2	17
Dierks	21	14	0	5	1	3	0	0	16	6,942	0	0	1	16	0	16
Doddridge	6	0	0	1	0	0	0	0	0	0	0	0	0	0	0	0
Dumas Memorial	4	0	0	1	0	1	6	0	0	0	0	0	0	0	0	0
Ebenezer - Nashville	17	8	0	12	1	1	12	0	10	0	0	0	0	0	1	1
Ebenezer - Stephens	0	0	0	0	0	0	0	0	0	281	0	0	0	0	0	0
El Dorado First	86	0	50	10	4	2	0	0	60	0	0	0	1	12	1	108
Emerson	8	0	0	0	0	0	1	0	0	0	0	1	0	0	0	0
Emmet	24	0	28	2	0	60	0	0	0	0	0	0	0	0	0	0
Fairview - Camden	73	0	14	8	2	0	35	0	30	0	0	0	0	0	0	0
Fairview - Texarkana	25	0	0	5	0	0	0	0	25	0	0	0	0	0	0	0
Foreman	12	0	25	0	0	1	3	0	10	0	0	0	0	0	0	0
Friendship - Prescott	0	0	0	0	0	0	0	0	0	0	0	0	0	0	0	0
Gillham	13	0	0	2	0	0	0	0	0	0	0	0	0	0	0	0
Green's Chapel	18	0	0	2	1	1	0	0	6	2,500	0	0	0	38	0	0
Greer's Chapel	27	18	0	3	2	1	1	0	0	0	0	8	2	26	0	0
Hall's Memorial	5	0	52	1	8	0	0	0	0	0	0	0	0	0	0	0
Harmony - Columbia	0	0	0	0	0	0	0	0	0	0	0	0	0	0	0	0
Harmony - Emmet	0	0	0	0	0	0	0	0	0	0	0	0	0	0	0	0

Southwest District Statistical Report December 31, 2011	Sunday School Avg. Attendance	Discipleship Participants	VBS Participants	On-going Classes for Learning	Other On-going Classes for Learning	Short-term Classes and Groups	UMM Members	UMM Amount Paid For Projects	UMW Members	UMW Amount Paid For Projects	UMVIM Teams Sent	UMVIM Team Participants	Other Mission Teams Sent	Other Mision Teams Participants	Community Ministries for Daycare and/or education	Persons Served By Community Ministries for Daycare and/or Education Ministries
Harmony Grove	25	20	65	6	0	6	0	0	0	0	0	0	2	10	0	0
Hinton	10	0	0	0	0	0	0	0	0	0	2	18	0	0	0	0
Holly Springs - Sparkman	8	0	0	0	0	0	0	0	0	0	0	0	0	0	0	0
Holly Springs - Texarkana	20	0	0	3	2	0	0	0	0	0	0	0	0	0	0	0
Hope First	100	8	100	11	0	12	0	0	30	601	2	8	0	3	4	66
Horatio First	4	0	0	0	0	0	0	0	15	570	0	0	0	0	0	0
Huttig	0	0	0	0	0	0	0	0	0	0	0	0	0	0	0	0
Junction City	0	0	0	0	0	0	10	0	8	0	0	0	0	0	0	0
Lakeside - Camden	0	0	0	0	0	0	0	0	0	0	0	0	0	0	0	0
Lewisville	10	0	0	1	0	0	0	0	0	0	0	0	0	0	0	0
Lisbon	25	0	0	0	0	0	0	0	0	0	0	0	0	0	0	0
Lockesburg	7	0	0	1	0	1	0	0	7	50	0	0	0	0	0	0
Lydesdale	5	0	0	5	0	1	0	0	9	600	0	0	0	0	0	0
Macedonia	5	0	0	0	0	0	0	0	6	0	0	0	0	0	0	0
Magnolia First	115	0	81	10	2	6	0	0	48	3,350	0	0	1	0	1	71
Marysville	8	0	0	0	1	2	0	0	0	0	0	0	0	0	0	0
McNeil	0	0	0	2	0	0	0	0	0	0	0	0	0	0	0	0
Midway	0	0	0	0	1	0	0	0	0	0	0	0	0	0	0	0
Mineral Springs	5	0	0	5	0	0	0	0	0	0	0	0	0	0	0	0
Missouri	0	0	0	0	0	0	0	0	0	0	0	0	0	0	0	0
Mount Carmel - Lockesburg	36	15	0	2	1	0	6	0	12	193	0	0	0	0	0	0
Mount Moriah - Chidester	13	0	0	3	1	0	0	0	0	0	0	0	0	0	0	0
Mount Pisgah	9	0	10	1	1	1	0	0	0	0	0	0	0	0	0	0
Murfreesboro First	60	50	50	4	3	2	20	0	35	0	0	0	0	0	0	0
Nashville First	85	15	140	10	2	1	0	0	25	2,810	0	0	0	0	3	150
New Era	0	0	0	0	0	0	0	0	0	0	0	0	0	0	0	0
Norphlet	0	0	0	0	0	0	0	0	0	0	0	0	0	0	0	0
Oak Grove - Hope	0	0	0	0	0	0	0	0	0	0	0	0	0	0	0	0
Ogden	10	0	0	0	10	1	0	0	0	0	0	0	0	0	0	0
Olive Branch	6	0	0	0	0	0	0	0	0	0	0	0	0	0	0	0
Parker's Chapel	15	0	0	0	0	0	0	0	0	1,000	0	0	0	0	0	0
Philadelphia	20	0	0	0	0	0	1	0	0	0	0	0	0	0	0	0
Pleasant Grove - El Dorado	7	0	0	7	7	0	0	0	0	0	0	0	0	0	0	0

Southwest District Statistical Report December 31, 2011	Sunday School Avg. Attendance	Discipleship Participants	VBS Participants	On-going Classes for Learning	Other On-going Classes for Learning	Short-term Classes and Groups	UMM Members	UMM Amount Paid For Projects	UMW Members	UMW Amount Paid For Projects	UMVIM Teams Sent	UMVIM Team Participants	Other Mission Teams Sent	Other Mision Teams Participants	Community Ministries for Daycare and/or education	Persons Served By Community Ministries for Daycare and/or Education Ministries
Pleasant Hill - Texarkana	20	0	0	4	1	0	0	0	0	0	0	0	0	0	0	0
Prescott First	49	0	0	77	2	2	15	0	24	1,400	0	0	1	10	0	0
Red Hill	0	0	0	0	0	0	0	0	0	0	0	0	0	0	0	0
Rhodes Chapel	0	0	0	0	0	0	0	0	0	0	0	0	0	0	0	0
Richmond	35	0	26	5	3	0	0	0	8	0	0	0	0	0	0	0
Rondo	22	0	25	6	1	2	0	0	0	0	0	0	0	0	0	0
Rushing Memorial	12	0	0	3	0	0	0	0	0	0	0	0	0	0	0	0
Saint John	38	0	60	8	0	0	0	0	0	0	0	0	0	0	0	0
Saint Mark - Camden	4	0	0	1	0	0	0	0	9	75	0	0	0	0	0	0
Saint Mark - El Dorado	16	0	0	0	0	3	0	0	9	150	0	0	0	0	0	0
Saint Paul - El Dorado	86	0	145	10	3	1	14	250	17	250	0	0	0	0	1	38
Scott's Memorial	11	9	12	2	2	1	0	0	9	200	0	0	2	0	0	3
Silver Hill	35	0	40	5	1	1	0	0	0	0	0	0	0	0	0	0
Silver Springs	0	0	0	0	0	0	0	0	0	0	0	0	0	0	0	0
Smackover	48	0	85	8	2	2	0	0	0	0	0	0	0	0	0	0
Smyrna	0	0	0	0	0	1	0	0	0	0	0	0	0	0	0	0
Spring Hill	0	0	0	6	0	0	0	0	0	0	0	0	0	0	0	0
Stamps	26	0	0	0	0	3	10	500	32	700	0	0	0	0	0	0
Stephens	0	0	0	0	0	0	0	0	0	0	0	0	0	0	0	0
Sugar Hill	20	0	10	5	3	2	15	3,000	12	4,550	0	0	0	0	0	0
Sweet Home - Murfreesboro	9	0	0	0	0	0	0	0	0	0	0	0	0	0	0	0
Sweet Home Union	0	0	0	0	0	0	0	0	0	0	0	0	0	0	0	0
Taylor	0	0	0	0	0	0	0	0	0	0	0	0	0	0	0	0
Texarkana First	140	40	70	12	0	3	38	0	124	3,002	0	0	2	7	1	54
Thornton	9	0	0	0	0	0	0	0	0	0	0	0	0	0	0	0
Timothy	35	12	59	5	4	1	0	0	25	2,550	0	0	0	0	0	0
Unity	26	0	26	4	1	0	0	0	0	0	0	0	0	0	0	0
Valley Grove	12	6	0	0	0	0	0	0	0	0	0	0	0	0	0	0
Village - Magnolia	0	0	0	0	0	0	0	0	0	0	0	0	0	0	0	0
Wade's Chapel	18	10	6	4	15	10	15	150	6	600	0	0	0	0	0	0
Wakefield	0	0	0	0	0	0	0	0	0	0	0	0	0	0	0	0
Washington	10	0	0	2	2	0	0	0	0	0	0	0	0	0	0	0
Westside	7	0	0	6	0	0	0	0	6	0	0	0	0	0	0	0
Wiley Chapel	6	0	0	2	1	1	4	0	11	105	0	0	0	0	0	0
Willisville	14	0	0	2	0	0	0	0	0	0	0	0	0	0	0	0
Winthrop	0	0	23	0	0	0	0	0	0	0	0	0	0	0	0	0
Southwest District	2,199	278	1,584	418	121	153	296	54,000	800	41,863	8	42	20	168	16	582

Southwest District Statistical Report December 31, 2011	Community Ministries for Outreach, Justice and Mercy	Persons Served by Outreach, Justice and Mercy Ministries	Value of Church Land, Build, Equip.	Value of Other Assets	Debt on Assets	Other Debt	District Apport.	Paid to District	Paid Directly to UM Causes	Paid to Non-United Methodist Causes	Paid Conf. Health Ins. Premiums	Pastor's Salary Paid	Assoc. Pastor's Salary	Utilities & Other Housing	Pastor & Assoc. Reimburse
Antoine	0	0	62,000	0	0	0	71	71	300	50	0	1,790	0	1,208	1,202
Asbury - Magnolia	2	550	1,641,496	162,000	0	0	851	851	1,510	0	17,496	31,682	0	6,439	0
Ashdown First	15	0	1,200,000	0	81,267	5,800	976	976	1,200	2,600	10,890	30,760	0	4,000	7,000
Avery's Chapel	0	0	104,000	0	0	0	117	117	572	50	1,566	8,004	0	0	0
Bearden	4	200	365,000	0	0	0	360	360	0	0	0	18,000	0	0	0
Bell Chapel	0	0	100,000	0	0	0	156	156	0	0	0	900	0	3,750	4,350
Bingen	0	0	128,700	64,100	0	0	108	108	0	0	1,459	3,430	0	1,150	2,050
Bradley	1	29	200,000	46,000	0	0	165	165	0	1,000	0	5,800	0	5,000	1,200
Bruce Memorial	0	0	218,500	0	0	0	267	267	0	0	3,798	21,088	0	0	0
Buena Vista	0	0	206,000	10,260	0	0	0	0	0	0	0	8,400	0	0	200
Camden First	7	600	10,318,892	740,556	0	0	3,386	3,386	0	2,400	17,496	77,500	0	7,400	25,100
Centennial	0	0	35,000	0	0	0	79	79	0	0	0	1,200	0	0	0
Center	0	0	15,000	9	9	9	11	0	0	0	0	600	0	0	0
Center Point	0	0	15,000	0	0	0	24	24	0	0	0	600	0	0	0
Christ - Texarkana	4	415	700,000	250,000	0	0	1,301	1,301	1,000	1,000	0	40,000	0	23,768	10,000
De Ann	0	0	5,800	0	0	0	100	100	0	0	0	7,200	0	0	0
Delight	0	0	208,000	0	0	0	139	139	400	1,100	0	3,750	0	1,500	1,500
DeQueen First	5	65	1,795,000	145,000	0	0	1,600	1,600	0	0	17,500	36,003	0	5,410	5,000
Dierks	5	25	850,000	100,000	0	0	369	369	12,000	5,679	5,694	10,836	0	5,694	6,768
Doddridge	3	64	295,000	0	0	0	102	102	250	0	0	6,100	0	1,750	1,750
Dumas Memorial	3	20	469,000	79,500	0	0	207	207	390	345	0	10,645	0	7,200	0
Ebenezer - Nashville	1	1	442,340	10,000	0	0	226	226	0	0	0	7,800	0	0	0
Ebenezer - Stephens	0	0	65,000	6,000	0	0	129	129	210	0	0	3,600	0	7,800	0
El Dorado First	1	50	7,761,433	821,396	0	0	6,218	6,218	0	99,063	23,820	78,912	25,597	13,500	1,700
Emerson	0	0	100,000	0	0	0	96	96	0	646	0	3,900	0	1,950	1,950
Emmet	5	50	220,000	0	0	0	197	197	0	450	0	5,402	0	4,580	3,618
Fairview - Camden	0	0	1,854	30,000	0	0	1,344	1,344	643	2,690	6,440	32,700	0	8,900	0
Fairview - Texarkana	1	65	1,200,000	114,000	0	0	721	721	176	998	7,800	27,435	0	8,920	3,150
Foreman	4	100	995,000	15,000	0	0	320	320	0	0	11,669	14,927	0	2,100	195
Friendship - Prescott	0	0	80,000	9,000	0	0	72	72	125	50	0	5,454	0	0	0
Gillham	0	0	124,900	14,424	0	0	168	168	0	691	0	8,046	0	0	0
Green's Chapel	5	150	242,000	0	0	0	271	271	3,500	2,850	5,694	12,346	0	3,000	2,000
Greer's Chapel	4	340	325,000	80,000	22,923	0	667	667	5,096	3,884	0	40,600	0	0	0
Hall's Memorial	0	0	261,700	5,000	17,500	0	174	174	0	0	0	15,900	0	0	0
Harmony - Columbia	0	0	272,000	0	0	0	128	128	400	300	0	3,887	0	1,359	1,060
Harmony - Emmet	1	6	50,000	0	0	0	52	52	0	0	0	1,800	0	0	2,400

Southwest District Statistical Report December 31, 2011	Community Ministries for Outreach, Justice and Mercy	Persons Served by Outreach, Justice and Mercy Ministries	Value of Church Land, Build, Equip.	Value of Other Assets	Debt on Assets	Other Debt	District Apport.	Paid to District	Paid Directly to UM Causes	Paid to Non-United Methodist Causes	Paid Conf. Health Ins. Premiums	Pastor's Salary Paid	Assoc. Pastor's Salary	Utilities & Other Housing	Pastor & Assoc. Reimburse
Harmony Grove	2	237	1,335,443	0	68,084	0	620	620	0	0	8,750	13,038	0	8,500	7,200
Hinton	0	0	105,000	25,000	0	0	186	186	0	0	0	0	0	4,900	2,300
Holly Springs - Sparkman	0	0	120,000	9,596	0	0	197	197	0	0	4,374	11,297	0	0	0
Holly Springs - Texarkana	0	0	328,000	0	0	0	313	313	0	5,021	0	13,200	0	13,800	0
Hope First	7	2,500	4,823,000	542,800	0	0	2,458	2,458	830	3,475	17,496	65,523	0	6,000	12,000
Horatio First	0	0	591,740	22,129	0	0	176	176	0	0	0	1,000	0	4,000	0
Huttig	0	0	125,000	185,000	0	0	106	0	0	0	0	7,200	0	0	0
Junction City	0	0	169,000	18,000	0	0	505	505	0	0	6,000	32,604	0	0	3,000
Lakeside - Camden	0	0	55,000	39,293	0	0	148	148	0	0	4,375	7,243	0	0	0
Lewisville	1	50	100,000	60,000	0	0	384	384	0	1,000	0	9,648	0	17,856	2,496
Lisbon	0	0	880,600	0	0	0	0	0	7,860	0	0	9,900	0	0	1,000
Lockesburg	2	240	1,057,000	593,000	0	0	478	0	140	165	7,800	23,500	0	4,000	0
Lydesdale	0	42	145,000	8,048	0	0	163	163	1,338	300	0	9,600	0	0	0
Macedonia	0	0	105,000	1,844	0	0	73	73	0	0	0	2,000	0	1,840	0
Magnolia First	3	420	5,555,000	1,319,485	0	0	3,832	3,832	0	0	17,496	79,000	0	11,890	11,600
Marysville	0	20	472,000	99,500	0	0	200	200	0	0	0	6,890	0	4,800	0
McNeil	0	0	120,000	20,000	0	0	101	101	172	341	0	6,984	0	0	0
Midway	0	0	120,000	0	0	0	97	97	0	0	1,300	6,400	0	0	0
Mineral Springs	0	0	500,000	25,000	0	0	316	316	0	0	0	4,000	0	3,500	250
Missouri	0	0	25,000	0	0	0	20	20	0	0	0	960	0	0	0
Mount Carmel - Lockesburg	0	2	103,800	3,500	0	0	123	123	600	0	0	2,220	0	3,900	0
Mount Moriah - Chidester	0	0	350,000	0	0	0	0	0	0	0	0	7,440	0	0	0
Mount Pisgah	0	0	100,000	0	0	0	65	65	0	1,000	0	6,000	0	0	1,242
Murfreesboro First	3	600	1,522,315	32,000	0	0	906	906	35	200	12,648	30,000	0	6,000	5,000
Nashville First	3	70	1,239,200	220,000	0	0	1,745	1,745	120	0	16,037	18,367	0	15,058	14,740
New Era	0	0	0	0	0	0	164	164	0	0	0	5,625	0	4,815	630
Norphlet	0	0	0	0	0	0	896	0	0	0	13,728	37,613	0	10,000	3,281
Oak Grove - Hope	0	0	200,000	19,000	0	0	131	131	0	500	0	0	0	6,880	0
Ogden	0	0	195,000	90,000	0	0	115	115	700	0	1,200	4,205	0	0	3,060
Olive Branch	1	14	278,000	0	0	0	0	75	200	0	0	5,000	0	1,700	1,700
Parker's Chapel	0	0	464,000	30,000	0	0	0	0	0	0	0	25,000	0	0	0
Philadelphia	0	0	410,310	0	0	0	153	153	0	0	0	5,325	0	2,145	1,575
Pleasant Grove - El Dorado	1	20	146,000	73,000	0	0	169	169	0	0	0	8,715	0	0	0

Southwest District Statistical Report December 31, 2011	Community Ministries for Outreach, Justice and Mercy	Persons Served by Outreach, Justice and Mercy Ministries	Value of Church Land, Build, Equip.	Value of Other Assets	Debt on Assets	Other Debt	District Apport.	Paid to District	Paid Directly to UM Causes	Paid to Non-United Methodist Causes	Paid Conf. Health Ins. Premiums	Pastor's Salary Paid	Assoc. Pastor's Salary	Utilities & Other Housing	Pastor & Assoc. Reimburse
Pleasant Hill - Texarkana	0	0	223,200	5,000	0	0	254	254	0	0	8,748	12,078	0	3,646	0
Prescott First	2	300	1,479,000	390,000	0	0	1,693	0	0	0	17,496	48,965	0	9,000	9,000
Red Hill	0	0	200,000	0	0	0	19	19	0	0	0	140	0	560	500
Rhodes Chapel	0	0	102,000	51,814	0	0	38	38	200	350	0	1,320	0	0	0
Richmond	5	0	910,000	0	452,105	0	384	384	875	1,200	6,844	17,444	0	3,000	0
Rondo	0	0	541,820	61,500	0	0	419	419	0	5,085	8,750	14,768	0	3,522	0
Rushing Memorial	2	40	210,000	0	0	0	113	113	0	0	0	2,400	0	3,600	3,600
Saint John	2	0	1,100,000	0	0	0	377	377	0	4,704	0	0	0	5,898	10,800
Saint Mark - Camden	0	0	847,000	0	0	0	448	448	167	584	0	12,000	0	0	0
Saint Mark - El Dorado	0	0	118,600	10,000	0	0	758	0	0	0	6,444	25,430	0	4,000	7,000
Saint Paul - El Dorado	2	5,000	1,008,278	0	0	62,659	2,402	400	0	0	17,496	41,284	0	21,003	8,003
Scott's Memorial	0	20	80,000	0	1,000	0	88	88	200	0	0	2,400	0	0	2,400
Silver Hill	2	65	365,000	67,000	0	0	420	420	1,065	8,560	3,280	15,215	0	0	0
Silver Springs	0	0	65,000	15,000	0	0	68	68	0	0	0	4,400	0	0	100
Smackover	4	80	2,063,000	0	0	0	1,410	1,410	0	0	16,956	23,444	0	8,400	2,400
Smyrna	0	0	40,000	44,057	0	0	74	74	950	1,600	0	3,800	0	2,200	1,800
Spring Hill	0	0	300,000	80,000	0	0	365	365	8,710	0	0	3,950	0	12,000	9,250
Stamps	0	0	925,000	145,000	0	0	511	511	0	366	0	14,415	0	5,250	7,290
Stephens	0	0	4,000,000	4,000	0	0	164	164	0	0	0	15,384	0	6,000	0
Sugar Hill	5	1,000	2,466,024	177,000	807,217	0	1,592	1,592	10	0	17,500	44,900	0	24,500	5,000
Sweet Home - Murfreesboro	0	0	90,000	8,000	0	0	37	37	0	0	0	720	0	0	0
Sweet Home Union	0	0	0	0	0	0	28	28	0	0	0	1,800	0	0	0
Taylor	0	0	300,000	70,500	0	0	234	234	400	400	0	15,000	0	2,700	1,072
Texarkana First	0	0	20,000,000	1,200,000	0	0	7,017	7,017	0	9,300	25,300	76,862	39,184	42,960	10,672
Thornton	0	0	139,000	0	0	0	163	163	0	0	2,340	9,600	0	0	0
Timothy	5	250	902,826	0	73,029	0	423	423	521	2,935	7,550	21,170	0	3,750	6,000
Unity	0	0	360,000	0	0	0	255	255	210	600	0	9,553	0	1,095	3,772
Valley Grove	0	0	40,000	0	0	0	60	60	0	0	0	3,600	0	0	0
Village - Magnolia	0	0	0	0	0	0	49	0	0	0	0	2,400	0	0	0
Wade's Chapel	6	100	359,370	66,000	0	0	151	151	15,432	3,652	5,973	8,600	0	850	0
Wakefield	0	0	100,000	4,000	0	0	121	121	0	0	0	3,000	0	700	0
Washington	4	0	3,000,000	0	0	0	73	73	0	1,303	0	5,100	0	0	0
Westside	0	0	475,000	105,000	0	0	327	327	500	1,700	0	8,934	0	6,000	6,000
Wiley Chapel	0	0	7,600	0	0	0	54	54	0	0	0	2,081	0	0	308
Willisville	1	25	156,000	24,000	0	0	128	128	100	310	0	2,010	0	8,750	0
Winthrop	2	12	437,900	3,645	0	0	100	100	0	0	0	1,000	0	1,000	0
Southwest District	136	13,837	96,225,641	8,669,956	1,523,134	68,468	56,829	50,911	69,107	180,497	387,203	1,527,661	64,781	438,346	248,234

Southwest District Statistical Report December 31, 2011	Other Cash Allowance Paid Pastor	Deacon Compensation	Diaconal Minister's Compensation	Other Staff Comp.	Current Expense For Program	Current Operating Expenses	Principal & Interest Paid	Paid on Buildings & Improv.	Grand Total Paid	Total Apportionment	Total Apportionment Paid	Percent Apportionment Paid	Number of Households Giving to Local Church	Received Through Pledges
Antoine	500	0	0	0	0	1,260	0	0	8,032	1,551	1,551	100	4	0
Asbury - Magnolia	4,350	0	0	19,880	9,602	32,386	0	8,515	151,372	18,661	18,661	100	52	0
Ashdown First	0	0	0	16,700	5,670	24,212	7,220	22,000	149,320	20,993	15,000	71	0	0
Avery's Chapel	0	0	0	600	1,133	3,942	0	0	18,698	2,559	2,559	100	13	0
Bearden	2,500	0	0	0	8,497	8,242	0	8,986	54,137	7,432	7,432	100	27	0
Bell Chapel	0	0	0	1,760	1,160	6,238	0	0	22,628	3,414	3,414	100	14	18,314
Bingen	100	0	0	160	113	2,835	0	390	14,169	2,374	2,374	100	10	0
Bradley	0	0	0	1,800	168	9,853	0	1,003	29,378	3,389	3,389	100	25	2,400
Bruce Memorial	0	0	0	320	1,593	9,664	0	0	42,362	5,512	5,512	100	26	0
Buena Vista	0	0	0	0	1,826	12,406	0	750	24,736	1,154	1,154	100	44	0
Camden First	0	0	0	142,224	25,331	120,390	22,501	94,037	618,246	74,267	74,267	100	166	184,335
Centennial	0	0	0	3,200	370	2,334	0	0	8,593	1,410	1,410	100	4	0
Center	0	0	0	0	0	443	0	5,216	6,466	207	207	100	0	0
Center Point	0	0	0	0	265	1,673	0	0	3,067	505	505	100	0	0
Christ - Texarkana	0	0	0	35,530	17,075	39,522	0	0	198,091	28,537	28,537	100	126	0
De Ann	0	0	0	0	1,484	2,918	0	0	13,952	2,234	2,250	101	12	14,084
Delight	0	0	0	0	634	3,472	0	984	16,858	2,764	2,764	100	10	0
DeQueen First	0	0	0	37,707	15,700	43,000	0	42,067	235,064	31,077	31,077	100	119	0
Dierks	0	0	0	0	2,078	10,608	0	7,258	76,334	8,390	8,390	100	31	0
Doddridge	0	0	0	0	871	1,856	0	0	14,275	1,596	1,596	100	17	20,117
Dumas Memorial	1,170	0	0	0	1,083	11,407	0	0	37,032	4,550	4,550	100	0	0
Ebenezer - Nashville	0	0	0	0	250	800	0	20,000	32,900	2,774	2,774	100	4	0
Ebenezer - Stephens	0	0	0	0	2,903	4,641	0	0	21,350	3,759	1,692	45	0	0
El Dorado First	2,000	0	0	221,965	50,769	193,913	0	100,893	958,690	136,391	136,391	100	191	605,314
Emerson	0	0	0	0	474	4,253	0	0	16,071	2,302	2,302	100	0	0
Emmet	0	0	0	0	185	5,414	0	11,468	35,618	4,304	4,304	100	0	0
Fairview - Camden	0	0	0	46,340	1,931	36,321	0	0	163,959	26,650	26,650	100	0	0
Fairview - Texarkana	500	0	0	12,000	2,354	22,180	0	1,939	103,982	15,809	15,809	100	0	0
Foreman	5,412	0	0	4,760	3,068	9,708	0	0	59,631	7,027	7,027	100	26	0
Friendship - Prescott	0	0	0	0	3,353	0	0	0	10,674	1,570	1,570	100	9	0
Gillham	0	0	0	0	800	5,021	0	0	17,528	2,602	2,602	100	11	0
Green's Chapel	0	0	0	0	1,100	5,076	0	2,800	46,108	5,871	5,871	100	19	0
Greer's Chapel	0	0	0	0	3,124	19,976	6,077	2,981	97,386	14,621	14,621	100	38	0
Hall's Memorial	0	0	0	0	2,500	5,533	9,500	17,500	51,819	4,232	712	17	8	1,939
Harmony - Columbia	0	0	0	0	0	8,484	0	0	18,426	2,808	2,808	100	9	0
Harmony - Emmet	0	0	0	0	0	2,889	0	0	8,285	1,144	1,144	100	0	0

Southwest District Statistical Report December 31, 2011	Other Cash Allowance Paid Pastor	Deacon Compensation	Diaconal Minister's Compensation	Other Staff Comp.	Current Expense For Program	Current Operating Expenses	Principal & Interest Paid	Paid on Buildings & Improv.	Grand Total Paid	Total Apportionment	Total Apportionment Paid	Percent Apportionment Paid	Number of Households Giving to Local Church	Received Through Pledges
Harmony Grove	0	0	0	4,062	5,524	20,115	34,450	0	116,384	13,591	13,600	100	40	42,510
Hinton	400	0	0	0	3,440	4,973	0	0	19,077	2,878	2,878	100	15	0
Holly Springs - Sparkman	0	0	0	2,623	242	3,676	0	0	27,352	4,339	4,339	100	9	0
Holly Springs - Texarkana	0	0	0	3,850	4,089	4,304	0	52,959	104,411	6,875	6,875	100	24	0
Hope First	0	0	0	125,705	21,212	63,100	0	0	371,934	53,914	53,914	100	129	211,480
Horatio First	7,336	0	0	1,800	906	8,074	0	0	27,649	4,357	4,357	100	21	0
Huttig	0	0	0	0	0	0	0	0	8,673	1,473	1,473	100	0	0
Junction City	0	0	0	0	0	0	0	0	43,542	8,255	1,207	15	0	0
Lakeside - Camden	0	0	0	1,880	0	2,317	0	0	18,756	2,598	2,598	100	8	0
Lewisville	300	0	0	2,600	3,925	12,250	0	0	58,872	8,413	8,413	100	60	0
Lisbon	0	0	0	0	2,800	9,680	0	0	33,586	4,586	2,346	51	0	0
Lockesburg	6,000	0	0	2,100	749	14,934	0	0	69,378	10,480	7,480	71	15	0
Lydesdale	0	0	0	0	1,341	4,448	0	0	21,191	3,586	3,586	100	11	0
Macedonia	200	0	0	0	191	2,290	0	0	8,381	1,642	1,642	100	0	0
Magnolia First	0	0	0	208,662	25,807	160,907	0	137,726	751,775	84,054	84,054	100	222	478,730
Marysville	780	0	0	0	0	8,034	0	27,332	51,000	2,914	2,914	100	0	37,678
McNeil	0	0	0	75	856	0	0	0	10,846	2,317	2,317	100	0	0
Midway	0	0	0	0	278	1,563	0	0	11,758	2,120	2,120	100	13	0
Mineral Springs	4,600	0	0	600	2,515	10,390	0	20,605	52,320	4,892	4,892	100	0	30,852
Missouri	0	0	0	225	0	600	0	0	2,236	431	431	100	2	0
Mount Carmel - Lockesburg	300	0	0	0	2,169	5,913	0	0	18,725	2,745	2,800	102	0	0
Mount Moriah - Chidester	300	0	0	0	0	1,000	0	0	10,435	1,695	1,695	100	10	20,000
Mount Pisgah	0	0	0	0	165	889	0	0	10,782	1,421	1,421	100	8	0
Murfreesboro First	0	0	0	17,310	4,936	21,344	0	4,998	123,309	19,877	19,877	100	70	0
Nashville First	375	0	0	57,878	15,234	62,783	0	10,744	228,186	38,269	15,085	39	108	0
New Era	180	0	0	0	0	5,400	0	0	18,723	3,304	1,909	58	0	0
Norphlet	0	0	0	21,600	6,124	6,000	0	0	121,838	23,222	23,222	100	0	0
Oak Grove - Hope	0	0	0	2,925	1,064	5,346	0	0	20,163	3,217	3,217	100	0	0
Ogden	0	0	0	0	534	3,765	0	0	16,105	2,526	2,526	100	0	0
Olive Branch	0	0	0	0	170	0	0	0	10,667	1,822	1,822	100	0	0
Parker's Chapel	0	0	0	0	0	4,200	0	0	33,200	8,315	4,000	48	0	0
Philadelphia	0	0	0	125	9,170	0	0	0	21,855	3,362	3,362	100	0	0
Pleasant Grove - El Dorado	0	0	0	0	428	3,903	0	0	15,804	2,589	2,589	100	0	0

Southwest District Statistical Report December 31, 2011	Other Cash Allowance Paid Pastor	Deacon Compensation	Diaconal Minister's Compensation	Other Staff Comp.	Current Expense For Program	Current Operating Expenses	Principal & Interest Paid	Paid on Buildings & Improv.	Grand Total Paid	Total Apportionment	Total Apportionment Paid	Percent Apportionment Paid	Number of Households Giving to Local Church	Received Through Pledges
Pleasant Hill - Texarkana	0	0	0	0	448	9,665	0	0	36,839	5,565	2,000	36	19	0
Prescott First	400	0	0	52,467	10,524	0	0	147,852	332,838	37,134	37,134	100	123	0
Red Hill	0	0	0	0	0	660	0	1,156	3,458	423	423	100	0	0
Rhodes Chapel	0	0	0	0	0	3,374	0	1,862	8,093	949	949	100	0	0
Richmond	0	0	0	3,600	5,388	8,526	36,454	1,800	94,366	8,420	8,420	100	0	0
Rondo	2,000	0	0	8,700	2,991	15,376	0	0	71,301	9,190	9,190	100	29	0
Rushing Memorial	0	0	0	3,210	700	1,470	0	751	18,124	2,270	2,270	100	14	0
Saint John	0	0	0	0	9,805	17,335	0	32,000	89,683	8,264	8,264	100	37	0
Saint Mark - Camden	225	0	0	10,660	810	14,857	0	0	50,122	9,825	9,825	100	14	0
Saint Mark - El Dorado	125	0	0	18,635	5,044	23,099	0	7,500	101,074	16,632	4,025	24	48	0
Saint Paul - El Dorado	0	0	0	144,703	23,394	72,575	16,308	33,918	400,837	52,692	21,753	41	128	301,342
Scott's Memorial	0	0	0	3,000	583	2,916	0	0	13,516	1,929	1,929	100	16	0
Silver Hill	0	0	0	3,260	1,676	16,124	0	31,000	89,805	9,205	9,205	100	28	0
Silver Springs	0	0	0	0	500	2,675	0	0	10,789	1,523	3,046	200	0	0
Smackover	0	0	0	33,750	11,507	65,302	0	12,507	206,611	30,935	30,935	100	76	122,344
Smyrna	400	0	0	0	150	1,200	0	566	15,159	1,619	1,619	100	10	0
Spring Hill	0	0	0	0	7,500	11,100	0	0	61,565	8,690	8,690	100	0	0
Stamps	0	0	0	4,420	9,682	13,857	0	5,881	73,437	11,214	11,214	100	30	0
Stephens	0	0	0	0	500	981	0	20,100	46,802	3,673	3,673	100	0	0
Sugar Hill	0	0	0	29,219	4,042	40,675	106,735	0	283,443	34,916	9,150	26	63	180,230
Sweet Home - Murfreesboro	0	0	0	0	0	3,293	0	0	4,857	807	807	100	0	0
Sweet Home Union	0	0	0	0	400	750	0	0	3,584	606	606	100	3	0
Taylor	0	0	0	0	1,100	5,326	0	0	31,292	5,060	5,060	100	0	0
Texarkana First	0	0	0	287,149	77,997	204,986	0	91,872	1,074,085	153,928	153,928	100	160	730,687
Thornton	0	0	0	2,080	1,202	6,087	0	0	25,054	3,582	3,582	100	0	0
Timothy	300	0	0	3,555	3,397	10,503	27,018	1,427	101,893	13,139	13,139	100	0	0
Unity	0	0	0	0	4,640	10,694	0	2,000	38,410	5,591	5,591	100	25	0
Valley Grove	150	0	0	0	700	0	0	0	5,393	883	883	100	0	5,000
Village - Magnolia	0	0	0	0	0	0	0	0	2,877	477	477	100	0	0
Wade's Chapel	2,600	0	0	0	3,154	7,301	0	6,039	58,174	3,322	3,322	100	15	0
Wakefield	1,500	0	0	0	700	2,500	0	2,793	13,180	1,866	1,866	100	0	10,934
Washington	0	0	0	0	697	1,919	0	2,435	13,136	1,609	1,609	100	23	0
Westside	250	0	0	0	875	12,600	0	0	44,355	7,169	7,169	100	26	0
Wiley Chapel	0	0	0	0	1,605	3,914	0	0	9,325	1,363	1,363	100	0	0
Willisville	500	0	0	0	1,034	8,004	0	0	25,373	4,047	4,047	100	0	0
Winthrop	2,000	0	0	0	1,150	4,267	0	0	11,584	1,706	1,706	100	0	0
Southwest District	47,753	0	0	1,607,374	475,228	1,728,979	266,263	1,006,610	9,314,584	1,250,742	1,126,706	90	2,667	3,018,290

Southwest District Statistical Report December 31, 2011	Non-pledging Identified Givers	Received Unidentified Givers	Interest and Diidends	Sale of Church Assets	Building Use Fees	Fundraisers and Other Sources	Total Operating & Benev. Giving	Capital Campaigns	Memorial, Endowment, Bequests	Other Capital Sources and Projects	Other Directed Benevolent Giving Received	Total Capital & Special Projects	Received Equitable Compensation	Advance Special or Apportioned Funds Received	Other District or Conference Funding	Total District or Conference Funding
Antoine	8,652	0	0	0	0	0	8,652	0	0	0	0	0	0	0	0	0
Asbury - Magnolia	152,107	0	2,542	0	0	0	154,649	0	0	6,083	0	6,083	0	0	0	0
Ashdown First	0	0	0	0	0	0	0	0	0	0	0	0	0	0	0	0
Avery's Chapel	12,474	4,606	91	0	0	0	17,171	0	358	0	0	358	0	0	0	0
Bearden	68,787	0	0	0	0	0	68,787	0	0	0	0	0	0	0	0	0
Bell Chapel	0	0	0	0	0	0	18,314	0	0	0	0	0	0	0	0	0
Bingen	15,051	0	0	0	0	0	15,051	0	0	0	0	0	0	0	0	0
Bradley	22,785	4,800	2,415	0	3,600	0	36,000	0	0	0	0	0	0	0	0	0
Bruce Memorial	38,684	1,407	292	0	0	0	40,383	0	2,035	0	0	2,035	2,000	0	0	2,000
Buena Vista	26,424	1,850	285	0	0	0	28,559	0	0	0	0	0	0	0	0	0
Camden First	232,425	4,633	243	0	410	0	422,046	166,648	3,838	0	6,371	176,857	0	0	0	0
Centennial	4,400	0	0	0	2,400	0	6,800	0	0	0	0	0	0	0	0	0
Center	0	0	0	0	0	0	0	0	0	0	0	0	0	0	0	0
Center Point	0	0	0	0	0	0	0	0	0	0	0	0	0	0	0	0
Christ - Texarkana	200,000	24,149	0	0	0	0	224,149	0	835	0	1,000	1,835	0	0	0	0
De Ann	0	0	0	0	0	0	14,084	0	0	0	0	0	0	0	0	0
Delight	15,125	3,189	12	0	0	0	18,326	0	0	0	500	500	0	0	0	0
DeQueen First	185,381	8,716	69	0	0	0	194,166	8,412	1,977	0	600	10,989	0	0	0	0
Dierks	52,075	4,901	2,469	0	175	0	59,620	15,666	5,000	0	0	20,666	0	0	0	0
Doddridge	0	0	0	0	0	0	20,117	0	0	0	0	0	0	0	0	0
Dumas Memorial	44,823	1,070	12	0	3,875	61	49,841	0	0	0	0	0	0	0	0	0
Ebenezer - Nashville	0	0	0	0	0	0	0	0	0	0	0	0	2,250	0	0	2,250
Ebenezer - Stephens	0	0	0	0	0	0	0	0	0	0	0	0	0	0	0	0
El Dorado First	167,205	4,555	26,450	0	2,625	0	806,149	0	76,673	0	2,948	79,621	0	0	0	0
Emerson	0	0	0	0	0	0	0	0	0	0	0	0	0	0	0	0
Emmet	0	0	0	0	0	0	0	0	0	0	0	0	0	0	0	0
Fairview - Camden	0	0	0	0	0	0	0	0	0	0	0	0	0	0	0	0
Fairview - Texarkana	92,415	1,103	62	0	150	1,200	94,930	1,472	2,237	0	0	3,709	0	0	0	0
Foreman	58,886	5,782	55	0	40	0	64,763	0	1,380	1,012	850	3,242	0	0	0	0
Friendship - Prescott	9,674	0	0	0	0	0	9,674	0	0	0	0	0	0	0	0	0
Gillham	23,817	2,175	0	0	0	85	26,077	0	0	0	400	400	0	0	0	0
Green's Chapel	41,055	6,671	56	0	0	0	47,782	0	0	0	0	0	0	0	0	0
Greer's Chapel	95,859	0	0	0	0	6,736	102,595	0	1,030	0	740	1,770	0	0	0	0
Hall's Memorial	3,500	2,732	0	0	0	2,257	10,428	0	0	0	0	0	0	0	0	0
Harmony - Columbia	22,253	1,687	0	0	0	0	23,940	0	0	0	0	0	0	0	0	0
Harmony - Emmet	0	0	0	0	0	0	0	0	0	0	0	0	0	0	0	0

Southwest District Statistical Report December 31, 2011	Non-pledging Identified Givers	Received Unidentified Givers	Interest and Diidends	Sale of Church Assets	Building Use Fees	Fundraisers and Other Sources	Total Operating & Benev. Giving	Capital Campaigns	Memorial, Endowment, Bequests	Other Capital Sources and Projects	Other Directed Benevolent Giving Received	Total Capital & Special Projects	Received Equitable Compensation	Advance Special or Apportioned Funds Received	Other District or Conference Funding	Total District or Conference Funding
Harmony Grove	46,930	1,800	0	0	0	3,133	94,373	26,155	2,227	0	20,085	48,467	0	0	0	0
Hinton	21,486	2,914	0	0	0	0	24,400	0	0	521	0	521	0	0	0	0
Holly Springs - Sparkman	30,581	0	16	0	0	0	30,597	0	0	1,027	7,319	8,346	0	0	0	0
Holly Springs - Texarkana	112,489	2,817	0	0	0	0	115,306	0	0	0	0	0	0	0	0	0
Hope First	135,774	11,789	327	0	1,425	0	360,795	0	30,000	0	907	30,907	0	0	0	0
Horatio First	0	0	0	0	0	0	0	0	0	0	0	0	0	0	0	0
Huttig	0	0	0	0	0	0	0	0	0	0	0	0	0	0	0	0
Junction City	0	0	0	0	0	0	0	0	0	0	0	0	0	0	0	0
Lakeside - Camden	20,633	0	594	0	0	0	21,227	0	1,200	0	1,524	2,724	0	0	0	0
Lewisville	75,850	4,000	150	0	0	0	80,000	0	5,203	0	600	5,803	0	0	0	0
Lisbon	0	0	0	0	0	0	0	0	0	0	0	0	0	0	0	0
Lockesburg	0	0	0	0	0	0	0	0	100	165	2,485	2,750	0	0	0	0
Lydesdale	21,811	0	97	0	0	0	21,908	0	270	0	95	365	0	0	0	0
Macedonia	0	0	0	0	0	0	0	0	0	0	0	0	0	0	0	0
Magnolia First	175,936	2,632	707	0	1,425	0	659,430	240,725	8,745	0	4,253	253,723	0	0	0	0
Marysville	0	0	0	0	0	0	37,678	0	1,250	0	3,470	4,720	0	0	0	0
McNeil	0	0	0	0	0	0	0	0	0	0	0	0	0	0	0	0
Midway	0	0	0	0	0	0	0	0	0	0	0	0	0	0	0	0
Mineral Springs	955	0	6,528	0	1,280	600	40,215	0	0	0	0	0	0	0	0	0
Missouri	0	2,200	0	0	0	0	2,200	0	0	0	0	0	0	0	0	0
Mount Carmel - Lockesburg	0	0	0	0	0	0	0	0	0	0	0	0	0	0	0	0
Mount Moriah - Chidester	1,000	200	0	0	0	0	21,200	0	0	0	0	0	0	0	0	0
Mount Pisgah	12,828	0	0	0	0	0	12,828	0	0	0	0	0	0	0	0	0
Murfreesboro First	126,040	4,140	0	0	0	0	130,180	0	0	0	0	0	0	0	2,000	2,000
Nashville First	197,245	5,715	0	0	0	0	202,960	0	0	0	0	0	0	0	0	0
New Era	0	0	0	0	0	0	0	0	0	0	0	0	0	0	0	0
Norphlet	0	0	0	0	0	0	0	0	0	0	0	0	0	0	0	0
Oak Grove - Hope	0	0	0	0	0	0	0	0	0	0	0	0	0	0	0	0
Ogden	11,939	1,000	777	0	0	0	13,716	0	1,105	0	0	1,105	0	0	0	0
Olive Branch	17,824	0	0	0	0	0	17,824	0	0	0	0	0	0	0	0	0
Parker's Chapel	0	0	0	0	0	0	0	0	0	0	0	0	0	0	0	0
Philadelphia	0	0	0	0	0	0	0	0	0	0	0	0	0	0	0	0
Pleasant Grove - El Dorado	0	0	0	0	0	0	0	0	0	0	0	0	0	0	0	0

Southwest District Statistical Report December 31, 2011	Non-pledging Identified Givers	Received Unidentified Givers	Interest and Diidends	Sale of Church Assets	Building Use Fees	Fundraisers and Other Sources	Total Operating & Benev. Giving	Capital Campaigns	Memorial, Endowment, Bequests	Other Capital Sources and Projects	Other Directed Benevolent Giving Received	Total Capital & Special Projects	Received Equitable Compensation	Advance Special or Apportioned Funds Received	Other District or Conference Funding	Total District or Conference Funding
Pleasant Hill - Texarkana	25,855	3,967	0	500	995	6,251	37,568	0	0	0	0	0	0	0	0	0
Prescott First	227,425	3,599	1,215	0	0	0	232,239	3,840	2,590	0	0	6,430	0	0	0	0
Red Hill	3,488	0	0	0	0	0	3,488	0	0	0	0	0	0	0	0	0
Rhodes Chapel	0	0	0	0	0	0	0	0	0	0	0	0	0	0	0	0
Richmond	0	0	0	0	0	0	0	0	0	0	0	0	0	0	0	0
Rondo	59,816	4,156	38	0	0	1,000	65,010	0	4,252	0	0	4,252	0	0	0	0
Rushing Memorial	17,069	0	0	0	0	0	17,069	0	670	0	477	1,147	0	0	0	0
Saint John	88,627	3,500	0	0	0	0	92,127	0	525	0	0	525	0	0	0	0
Saint Mark - Camden	51,247	599	0	0	365	1,216	53,427	0	785	0	646	1,431	0	0	0	0
Saint Mark - El Dorado	91,923	3,039	0	0	125	0	95,087	0	5,800	0	212	6,012	0	0	0	0
Saint Paul - El Dorado	80,267	2,058	12	0	20	0	383,699	595	9,515	60,493	0	70,603	0	0	0	0
Scott's Memorial	10,483	0	0	0	0	200	10,683	7,000	0	0	100	7,100	2,496	0	0	2,496
Silver Hill	71,551	0	193	0	0	15,000	86,744	0	0	0	0	0	0	0	0	0
Silver Springs	0	0	0	0	0	0	0	0	0	0	0	0	0	0	0	0
Smackover	6,232	2,643	48,720	0	400	1,340	181,679	0	6,356	0	160	6,516	0	0	0	0
Smyrna	14,901	1,153	129	0	0	0	16,183	0	0	0	0	0	0	0	0	0
Spring Hill	0	0	0	0	0	0	0	0	0	0	0	0	0	0	0	0
Stamps	83,816	0	6,041	0	0	0	89,857	0	5,450	9,075	0	14,525	15,523	0	0	15,523
Stephens	0	0	0	0	0	0	0	0	0	0	0	0	0	0	0	0
Sugar Hill	111,747	10,092	3,342	0	791	0	306,202	0	0	0	0	0	0	0	0	0
Sweet Home - Murfreesboro	5,934	0	0	0	0	0	5,934	0	2,017	0	0	2,017	0	0	0	0
Sweet Home Union	0	3,600	0	0	0	0	3,600	0	0	0	0	0	0	0	0	0
Taylor	0	0	0	0	0	0	0	0	0	0	0	0	0	0	0	0
Texarkana First	221,312	10,693	0	0	2,612	0	965,304	66,720	987,543	0	0	1,054,263	0	0	0	0
Thornton	32,878	0	0	0	0	0	32,878	0	0	0	0	0	0	0	0	0
Timothy	0	0	0	0	0	0	0	0	0	0	0	0	0	0	0	0
Unity	36,343	4,309	19	0	0	0	40,671	0	0	0	0	0	0	0	0	0
Valley Grove	500	100	0	0	0	300	5,900	0	0	0	0	0	0	0	0	0
Village - Magnolia	0	0	0	0	0	0	0	0	0	0	0	0	0	0	0	0
Wade's Chapel	39,766	3,918	71	0	337	0	44,092	0	245	0	0	245	0	0	0	0
Wakefield	1,000	0	0	0	0	0	11,934	0	0	0	0	0	0	0	0	0
Washington	14,179	0	66	0	0	0	14,245	0	250	0	0	250	0	0	0	0
Westside	40,700	1,300	0	0	0	0	42,000	0	0	0	0	0	0	0	0	0
Wiley Chapel	0	0	0	0	0	0	0	0	0	0	0	0	0	0	0	0
Willisville	0	0	0	0	0	0	0	0	0	0	0	0	0	0	0	0
Winthrop	0	0	0	0	0	0	0	0	0	0	0	0	0	0	0	0
Southwest District	3,940,237	181,959	104,095	500	23,050	39,379	7,307,510	537,233	1,171,461	78,376	55,742	1,842,812	22,269	0	2,000	24,269

West District Statistical Report December 31, 2011	Pastor Name	Total Full Members Close 2010	Received Profession Of Faith	Received By Affirmation	Correct Previous Year by Addition	Received by Transfer	Received From Other Denomination	Removed By Charge Conference	Withdrawn	Correct Previous Year by Subtraction	Removed By Transfer	Removed To Other Denom.	Removed by Death	Total Full Members Close 2011
Alma	Velda Bell	282	0	0	0	5	0	0	0	0	0	0	0	287
Altus	Mark Cloninger	23	1	0	0	0	0	0	0	1	0	0	2	21
Barling	Steve Holyfield	44	1	0	0	0	0	0	0	0	0	0	0	45
Birdsview	Patricia Diane Miller	4	0	0	0	0	0	0	0	0	0	0	0	4
Bluffton	Joy Carmean	11	0	0	0	0	1	0	0	0	0	0	0	12
Bonanza	Jeffery L Blassingame	23	0	0	0	0	0	0	0	0	23	0	0	0
Booneville	Geral Holloway	394	4	0	0	2	9	0	0	0	3	0	5	401
Branch	Jim Brooks	31	0	0	0	0	0	0	0	0	0	0	0	31
Cavanaugh	Troy Conrad	115	9	0	0	0	0	6	0	0	0	0	3	115
Cecil	Jerry Eubanks	113	5	0	0	0	2	0	0	0	2	0	0	118
Charleston	William V. Buchanan	233	7	0	0	2	4	0	0	0	3	0	2	241
Cherry Hill	Randy Dale Reed	222	1	2	0	0	0	0	0	0	0	2	1	222
City Heights	Randy L. Miller	109	0	0	0	6	2	0	0	0	0	1	1	115
Clarksville	David R. Hanshaw	486	3	2	0	1	4	0	0	0	3	0	14	479
Coles Chapel	Jim Brooks	80	1	0	1	0	2	0	0	0	0	0	2	82
Dyer	Philip Costner	29	0	0	0	2	0	0	0	0	0	0	1	30
Faith - Fort Smith	Charles W. Armour	346	8	0	3	3	0	1	0	0	0	0	2	357
Fort Smith First	David Paul Orr	2,447	9	2	0	11	10	0	0	0	14	5	33	2,427
Goddard	James Steve Wingo	1,123	6	0	0	19	15	0	0	0	15	0	18	1,130
Grace Community	John Jeffrey Jones	1,155	12	10	0	17	18	0	4	0	12	7	2	1,187
Gravelly	Joy Carmean	22	0	0	0	0	0	0	0	0	0	0	0	22
Greenwood	Robert Craig Russell	524	3	0	0	30	11	0	1	0	4	2	2	559
Grenades Chapel	Mark Cloninger	27	0	0	0	0	0	0	0	0	0	0	1	26
Hackett	Troy Conrad	89	3	0	0	0	0	0	0	0	0	0	0	92
Hartford	Chris Rink	117	0	0	0	0	0	0	0	15	0	0	1	101
Hartman	Regina Turner	46	0	0	0	0	0	0	0	0	0	0	0	46
Hatfield	Sidney Simpson	55	0	0	0	0	0	0	0	0	0	0	0	55
Hays Chapel	Regina Turner	70	0	0	0	0	0	0	0	0	0	0	0	70
Heritage	James Wesley Hilliard	1,030	38	3	0	6	34	12	14	0	12	10	5	1,058
Huntington	Frank Grubbs	30	0	0	0	0	0	0	0	0	0	0	0	30
Journey	Ricky Lee Huggins	203	1	0	0	0	0	0	0	0	204	0	0	0
Kibler	Deanna L. McCormack	175	1	0	0	0	0	0	0	0	0	0	2	174
Lamar	Tammy Jo Teltow	58	0	0	0	1	0	0	0	0	1	0	0	58
Lavaca	Lynn David Strang	105	2	0	0	2	0	0	2	0	0	0	2	105
Magazine	Judy Hall	92	0	0	0	0	0	0	0	0	0	0	1	91
Mansfield	John J Noggle	200	13	0	0	0	12	0	0	0	0	0	1	224

West District Statistical Report December 31, 2011	Pastor Name	Total Full Members Close 2010	Received Profession Of Faith	Received By Affirmation	Correct Previous Year by Addition	Received by Transfer	Received From Other Denomination	Removed By Charge Conference	Withdrawn	Correct Previous Year by Subtraction	Removed By Transfer	Removed To Other Denom.	Removed by Death	Total Full Members Close 2011
Mena First	Gary Frank Harrison	478	0	0	0	2	2	0	0	0	1	0	12	469
Midland	Chris Rink	68	0	0	0	0	0	0	0	0	0	0	1	67
Midland Heights	Daniel Lane Williams	243	33	0	0	0	14	0	0	0	0	0	0	290
Milltown	Louise Finney	4	0	0	0	0	0	0	0	0	0	0	0	4
Mission	Ulysses C Washington	88	14	0	1	0	0	4	8	0	0	0	0	91
Moore's Chapel - Havana	Judy Hall	8	0	0	0	0	0	0	0	0	0	0	0	8
Mount Olive - Clarksville	Tammy Jo Teltow	34	0	0	0	0	0	0	0	0	0	0	0	34
Mount Olive - Van Buren	Barry D. Morton	90	26	0	0	8	6	0	0	2	1	0	0	127
Mount Pleasant - Waldron	Suzanne Wilson	6	0	0	0	0	0	0	0	0	0	0	0	6
Mountain View - Alma	Lynn David Strang	88	2	0	0	2	0	0	0	0	0	0	2	90
Mountain View - Mena	Bryan Richardson	59	2	0	0	0	0	0	0	0	0	0	2	59
Mulberry	Charles B. Beevers	198	8	0	0	1	2	0	0	0	0	0	0	209
New Bethel	Charles Jordan	40	0	0	0	0	0	0	0	0	0	0	0	40
New Hope - Van Buren	Robert M. Jeffery	81	1	0	0	0	0	0	0	0	0	0	0	82
Newberry Chapel	Robert M. Jeffery	50	1	0	0	0	0	0	0	0	0	0	2	49
North Fort Smith Hispanic Mission	Julio Ibarra	0	70	0	0	0	0	0	0	0	0	0	0	70
Ozark	Royal Keith Dodson	472	9	2	2	3	10	0	0	0	0	1	4	493
Paris	James T. Rowland	343	3	0	0	1	0	0	0	0	0	0	5	342
Parks	Peggy Catron	21	0	0	0	0	0	0	0	0	0	0	0	21
Pioneer Memorial	Judy Hall	22	1	0	0	0	0	0	0	0	0	0	0	23
Prairie View	James T. Rowland	40	0	0	0	0	0	0	0	0	0	0	1	39
Saint Paul - Fort Smith	Steven M. Poarch	753	2	0	0	3	0	0	0	0	7	0	2	749
Spadra	Regina Turner	15	1	0	0	0	0	0	0	0	0	0	0	16
Square Rock	Suzanne Wilson	4	3	0	0	0	0	0	0	0	0	0	0	7
Vesta	Jonathan Payne	37	2	0	0	4	0	4	0	0	0	0	1	38
Vietnamese - Fort Smith	Terry Gallamore	52	0	0	0	0	0	0	0	14	0	0	0	38
Vietnamese - Van Buren	Thang Nguyen	0	22	0	0	0	0	0	0	0	0	0	0	22
Waldron	Patricia Diane Miller	213	0	1	0	0	1	0	0	0	0	0	3	212
Waltreak	Larry Pat Millard	56	0	0	0	0	0	0	0	0	0	0	1	55
Washburn	H. Gaylan Cope	62	1	0	0	0	0	0	0	0	0	0	0	63
Waveland	Judy Hall	25	0	0	0	0	0	0	0	0	0	0	0	25
Wesley - Fort Smith	Matthew I. Daniels	268	7	0	0	7	0	28	0	0	1	0	5	248
Wickes	Bryan Richardson	101	5	0	0	0	0	0	0	0	0	4	1	101
Woodlands	Ben Hampton Anderson	197	4	0	11	2	0	0	22	0	4	5	0	183
West District	Mackey Yokem	14,329	345	22	18	140	159	55	51	32	310	37	143	14,385

West District Statistical Report December 31, 2011	Asian	African American Black	Hispanic	Native American	Pacific Islander	White	Multi-Racial	Female Members	Male Members	Avg. Attend Weekly Worship	Baptisms	Preparatory Roll	Constituent Roll	Enrolled Confirm. Classes	Christian Formation Children	Christian Formation Youth	Christian Formation Young Adults	Christian Formation Adults Other	Total Christian Formation Members
Alma	0	0	0	0	0	287	0	166	121	85	1	1	30	0	12	23	7	65	107
Altus	0	0	0	0	0	21	0	13	8	22	2	0	0	0	0	0	0	8	8
Barling	0	1	0	0	0	44	0	39	6	24	1	0	0	0	0	0	0	20	20
Birdsview	0	0	0	0	0	4	0	3	1	9	0	0	0	0	1	0	0	0	1
Bluffton	0	0	0	0	0	12	0	8	4	6	0	0	0	0	0	0	0	0	0
Bonanza	0	0	0	0	0	0	0	0	0	3	0	0	0	0	0	0	0	0	0
Booneville	0	0	0	0	0	401	0	201	200	95	6	36	50	0	32	4	12	52	100
Branch	0	0	0	0	0	31	0	17	14	20	0	0	0	0	0	0	0	0	0
Cavanaugh	0	2	1	5	0	107	0	75	40	56	3	7	7	4	11	11	4	43	69
Cecil	0	0	0	0	0	118	0	65	53	53	6	1	0	4	9	11	0	10	30
Charleston	0	1	0	0	0	240	0	130	111	162	4	2	32	7	35	44	19	123	221
Cherry Hill	0	0	0	0	0	222	0	130	92	73	2	0	0	0	10	12	0	28	50
City Heights	0	0	0	0	2	113	0	65	50	56	0	0	20	0	10	23	4	28	65
Clarksville	2	2	2	2	0	471	0	285	194	254	3	1	0	0	41	18	12	83	154
Coles Chapel	0	0	0	0	0	80	2	52	30	34	1	0	0	0	0	1	2	0	3
Dyer	0	0	0	0	0	30	0	16	14	16	0	0	3	0	2	0	0	25	27
Faith - Fort Smith	0	2	0	0	0	355	0	189	168	79	3	0	0	0	8	6	4	42	60
Fort Smith First	1	2	2	0	0	2,416	6	1,325	1,102	564	3	360	307	10	231	58	58	269	616
Goddard	7	6	3	0	0	1,112	2	601	529	330	6	0	0	14	80	14	32	350	476
Grace Community	1	2	3	0	1	1,176	4	644	543	442	11	45	15	10	161	45	20	215	441
Gravelly	0	0	0	0	0	22	0	14	8	13	0	0	0	0	0	0	0	12	12
Greenwood	3	0	0	0	0	556	0	297	262	265	7	13	129	10	141	47	15	163	366
Grenades Chapel	0	0	0	0	0	26	0	15	11	17	0	0	0	0	0	0	0	3	3
Hackett	0	0	0	0	0	92	0	57	35	47	2	0	2	2	2	2	2	26	32
Hartford	0	0	0	0	0	101	0	69	32	14	1	0	0	0	0	2	1	8	11
Hartman	0	0	0	0	0	46	0	40	6	23	0	0	0	0	5	2	0	9	16
Hatfield	0	0	0	0	0	55	0	32	23	16	0	0	0	0	0	0	0	0	0
Hays Chapel	0	0	0	0	0	70	0	52	18	21	0	0	0	0	2	0	0	7	9
Heritage	2	3	4	0	0	1,046	3	594	464	591	47	106	313	14	353	138	34	353	878
Huntington	0	0	0	0	0	30	0	16	14	10	1	1	0	0	0	0	0	0	0
Journey	0	0	0	0	0	0	0	0	0	35	1	0	0	12	10	4	4	10	28
Kibler	1	0	1	21	0	151	0	118	56	62	4	4	25	0	24	15	16	18	73
Lamar	0	0	0	0	0	58	0	31	27	29	0	0	12	0	2	3	3	21	29
Lavaca	0	0	0	0	1	104	0	57	48	26	2	0	2	3	5	0	5	10	20
Magazine	0	0	0	0	0	91	0	51	40	47	0	3	13	0	10	14	10	40	74
Mansfield	2	2	2	1	0	217	0	125	99	66	12	2	51	10	62	15	14	52	143

West District Statistical Report December 31, 2011	Asian	African American Black	Hispanic	Native American	Pacific Islander	White	Multi-Racial	Female Members	Male Members	Avg. Attend Weekly Worship	Baptisms	Preparatory Roll	Constituent Roll	Enrolled Confirm. Classes	Christian Formation Children	Christian Formation Youth	Christian Formation Young Adults	Christian Formation Adults Other	Total Christian Formation Members
Mena First	2	0	2	0	1	461	3	292	177	144	1	40	124	0	41	20	3	92	156
Midland	0	0	0	0	0	0	67	37	30	16	0	0	0	0	4	1	0	10	15
Midland Heights	24	42	17	27	0	144	36	153	137	245	33	0	15	12	55	42	33	60	190
Milltown	0	0	0	0	0	4	0	3	1	4	0	0	0	0	0	0	0	0	0
Mission	0	84	0	0	0	5	2	57	34	31	8	8	0	5	18	16	0	15	49
Moore's Chapel - Havana	0	0	0	0	0	8	0	5	3	12	0	0	0	0	0	0	1	11	12
Mount Olive - Clarksville	0	0	0	0	0	34	0	20	14	19	0	0	3	0	0	1	3	10	14
Mount Olive - Van Buren	1	1	4	1	0	119	1	65	62	297	25	15	313	0	120	28	0	160	308
Mount Pleasant - Waldron	0	0	0	0	0	6	0	4	2	5	0	0	0	0	0	0	0	0	0
Mountain View - Alma	0	0	0	0	0	90	0	50	40	27	0	2	4	4	6	1	0	10	17
Mountain View - Mena	0	0	0	0	0	59	0	34	25	40	2	0	0	0	7	5	8	5	25
Mulberry	1	0	0	0	0	208	0	120	89	57	2	0	116	0	11	10	3	29	53
New Bethel	0	0	0	0	0	40	0	21	19	5	0	0	1	0	0	0	0	5	5
New Hope - Van Buren	0	0	0	0	0	82	0	47	35	30	1	12	4	0	3	2	0	12	17
Newberry Chapel	0	0	0	0	0	49	0	22	27	31	0	0	12	0	6	7	0	15	28
North Fort Smith Hispanic Mission	0	0	70	0	0	0	0	35	35	70	5	0	0	10	28	12	4	26	70
Ozark	2	1	1	0	0	489	0	249	244	190	11	4	40	11	70	30	0	28	128
Paris	0	0	0	0	0	341	1	180	162	69	2	0	0	5	12	40	0	30	82
Parks	0	0	0	0	0	21	0	11	10	6	0	0	0	0	0	0	0	0	0
Pioneer Memorial	0	0	0	0	0	23	0	13	10	12	0	0	0	0	0	0	0	8	8
Prairie View	1	0	0	0	0	33	5	22	17	30	0	0	9	0	3	2	1	8	14
Saint Paul - Fort Smith	4	1	5	0	1	738	0	371	378	181	8	32	57	7	27	7	6	118	158
Spadra	0	0	0	0	0	16	0	12	4	16	1	1	0	0	4	5	0	9	18
Square Rock	0	0	0	0	0	7	0	5	2	14	0	0	0	0	0	0	0	0	0
Vesta	0	0	0	0	0	38	0	17	21	45	0	11	24	0	8	8	12	6	34
Vietnamese - Fort Smith	37	0	0	0	0	1	0	21	17	28	0	0	0	2	5	1	0	20	26
Vietnamese - Van Buren	22	0	0	0	0	0	0	11	11	22	1	5	0	0	6	6	4	7	23
Waldron	0	0	3	0	0	209	0	105	107	40	0	0	0	0	7	0	10	18	35
Waltreak	0	0	0	0	0	55	0	36	19	44	4	3	3	0	8	7	0	0	15
Washburn	0	0	0	0	0	63	0	40	23	38	1	0	0	0	4	0	0	0	4
Waveland	0	0	0	0	0	25	0	22	3	20	0	0	1	0	2	4	1	15	22
Wesley - Fort Smith	0	0	0	4	0	240	4	138	110	110	5	6	16	3	16	13	3	80	112
Wickes	0	0	0	0	0	101	0	57	44	70	0	0	0	0	20	8	10	47	85
Woodlands	1	0	0	0	0	181	1	98	85	122	2	0	0	4	21	8	4	53	86
West District	114	152	120	61	6	13,795	137	7,965	6,420	5,755	241	721	1,753	163	1,771	796	384	3,000	5,951

West District Statistical Report December 31, 2011	Sunday School Avg. Attendance	Discipleship Participants	VBS Participants	On-going Classes for Learning	Other On-going Classes for Learning	Short-term Classes and Groups	UMM Members	UMM Amount Paid For Projects	UMW Members	UMW Amount Paid For Projects	UMVIM Teams Sent	UMVIM Team Participants	Other Mission Teams Sent	Other Mision Teams Participants	Community Ministries for Daycare and/or education	Persons Served By Community Ministries for Daycare and/or Education Ministries
Alma	30	0	35	4	1	2	7	0	21	2,200	0	0	0	12	0	0
Altus	3	7	4	1	1	2	0	0	10	0	0	0	1	12	0	0
Barling	13	0	0	1	1	0	0	0	14	510	0	0	0	0	0	0
Birdsview	0	0	0	0	0	0	0	0	0	0	0	0	0	0	0	0
Bluffton	6	0	0	0	0	6	0	0	0	0	0	0	0	0	0	0
Bonanza	0	0	0	0	0	0	0	0	0	0	0	0	0	0	0	0
Booneville	27	0	0	5	2	1	0	0	20	1,037	0	0	1	17	0	0
Branch	12	0	0	0	0	1	0	0	0	0	0	0	0	0	0	0
Cavanaugh	31	0	0	5	3	3	9	499	18	2,100	1	32	6	19	0	0
Cecil	30	0	0	0	12	0	0	0	9	0	0	0	0	0	0	0
Charleston	62	0	103	8	6	1	25	375	21	1,100	0	0	2	3	0	0
Cherry Hill	40	0	20	4	3	0	0	0	0	0	0	0	0	0	0	0
City Heights	40	0	0	4	2	0	0	0	0	0	0	0	2	20	0	0
Clarksville	127	14	149	15	0	1	27	2,300	85	5,700	0	0	0	0	6	43
Coles Chapel	14	0	0	1	0	0	0	0	0	0	0	0	0	0	0	0
Dyer	0	0	0	0	0	0	0	0	0	0	0	0	0	1	0	0
Faith - Fort Smith	48	0	12	5	0	0	12	0	10	0	0	0	0	0	0	0
Fort Smith First	318	150	222	33	4	3	25	0	152	31,116	1	40	0	0	4	175
Goddard	110	0	125	16	2	5	30	800	117	800	0	0	1	25	1	150
Grace Community	104	24	175	7	12	6	0	0	0	0	2	14	5	21	1	90
Gravelly	12	0	0	0	0	12	0	0	0	0	0	0	0	0	0	0
Greenwood	158	0	112	16	0	6	32	3,500	64	1,700	0	0	1	11	0	0
Grenades Chapel	0	0	2	0	0	0	0	0	0	0	0	0	1	5	0	0
Hackett	21	6	38	2	2	1	0	0	8	1,200	1	12	0	0	0	0
Hartford	9	0	0	2	0	0	0	0	8	0	0	0	0	0	0	0
Hartman	6	9	11	1	0	0	0	0	0	0	0	0	0	4	0	0
Hatfield	10	0	0	0	0	0	0	0	0	0	0	0	0	0	0	0
Hays Chapel	15	0	2	3	0	0	0	0	0	0	0	0	0	0	0	0
Heritage	220	461	0	52	21	8	0	0	0	0	0	1	3	30	1	270
Huntington	6	0	0	0	0	0	0	0	0	0	0	0	0	0	0	0
Journey	0	0	0	1	1	0	0	0	0	0	0	0	0	0	0	0
Kibler	39	0	25	8	1	2	0	0	0	0	0	0	0	0	0	0
Lamar	0	0	0	0	0	2	0	0	0	0	0	0	2	7	0	0
Lavaca	11	0	0	2	2	2	9	200	0	0	0	0	0	0	1	10
Magazine	25	15	95	7	2	0	0	0	0	0	0	0	0	0	0	0
Mansfield	31	28	75	4	6	2	0	0	16	638	2	35	3	14	3	56

West District Statistical Report December 31, 2011	Sunday School Avg. Attendance	Discipleship Participants	VBS Participants	On-going Classes for Learning	Other On-going Classes for Learning	Short-term Classes and Groups	UMM Members	UMM Amount Paid For Projects	UMW Members	UMW Amount Paid For Projects	UMVIM Teams Sent	UMVIM Team Participants	Other Mission Teams Sent	Other Mision Teams Participants	Community Ministries for Daycare and/or education	Persons Served By Community Ministries for Daycare and/or Education Ministries
Mena First	59	0	80	12	9	8	0	0	0	0	0	0	1	20	0	0
Midland	10	0	0	2	0	0	0	0	0	0	0	0	0	0	0	0
Midland Heights	111	85	74	8	4	8	0	0	13	420	0	0	30	140	1	78
Milltown	0	0	0	0	0	0	0	0	0	0	0	0	0	0	0	0
Mission	22	0	0	3	2	1	10	0	15	110	2	1	1	1	0	0
Moore's Chapel - Havana	12	0	0	2	0	0	0	0	0	0	0	0	0	0	0	0
Mount Olive - Clarksville	14	0	0	1	0	71	0	0	0	0	0	0	2	11	0	0
Mount Olive - Van Buren	0	7	0	0	12	10	0	0	0	0	0	0	1	2	0	0
Mount Pleasant - Waldron	0	0	0	0	0	0	0	0	0	0	0	0	0	0	0	0
Mountain View - Alma	9	19	0	2	3	1	0	0	0	0	0	2	0	0	3	10
Mountain View - Mena	0	35	0	35	35	0	0	0	21	0	0	0	0	0	0	0
Mulberry	24	0	23	5	4	1	0	0	21	645	0	0	0	0	0	0
New Bethel	5	0	0	1	0	0	0	0	0	0	0	0	0	0	0	0
New Hope - Van Buren	15	0	0	3	0	0	0	0	6	486	0	0	0	0	0	0
Newberry Chapel	15	0	0	2	1	0	0	0	0	0	0	0	0	0	0	0
North Fort Smith Hispanic Mission	55	25	0	5	2	3	0	0	0	0	0	0	0	0	0	0
Ozark	50	8	75	5	1	1	20	2,750	32	4,800	0	0	2	40	0	0
Paris	24	0	23	5	4	0	13	0	57	100	0	0	1	0	0	0
Parks	3	0	0	1	0	0	0	0	2	0	0	0	0	0	0	0
Pioneer Memorial	8	0	0	2	1	0	0	0	0	0	0	0	0	0	0	0
Prairie View	10	0	0	2	0	0	0	0	0	0	0	0	0	0	0	0
Saint Paul - Fort Smith	72	8	87	9	1	5	0	0	50	595	0	0	3	5	0	0
Spadra	15	12	2	3	0	0	0	0	0	0	0	0	0	11	0	0
Square Rock	0	0	0	0	0	0	0	0	0	0	0	0	0	0	0	0
Vesta	28	0	0	6	3	0	0	0	0	0	1	11	0	0	0	0
Vietnamese - Fort Smith	15	0	3	12	20	0	0	0	0	0	0	0	0	0	0	0
Vietnamese - Van Buren	15	8	0	2	0	0	0	0	0	0	0	0	0	0	0	0
Waldron	10	10	0	2	2	2	0	0	10	0	0	0	0	0	0	0
Waltreak	0	0	40	0	0	0	0	0	0	0	0	0	0	0	0	0
Washburn	10	0	0	1	0	0	0	0	0	500	0	0	0	0	0	0
Waveland	12	0	2	1	0	0	0	0	0	0	0	0	0	0	0	0
Wesley - Fort Smith	63	0	67	8	2	2	0	0	26	1,567	0	0	0	0	0	0
Wickes	55	35	118	6	5	1	0	0	17	0	0	0	0	0	0	0
Woodlands	0	0	24	0	3	2	0	0	0	0	0	0	0	0	0	0
West District	2,319	966	1,823	353	198	182	219	10,424	843	57,324	10	148	69	431	21	882

West District Statistical Report December 31, 2011	Community Ministries for Outreach, Justice and Mercy	Persons Served by Outreach, Justice and Mercy Ministries	Value of Church Land, Build, Equip.	Value of Other Assets	Debt on Assets	Other Debt	District Apport.	Paid to District	Paid Directly to UM Causes	Paid to Non-United Methodist Causes	Paid Conf. Health Ins. Premiums	Pastor's Salary Paid	Assoc. Pastor's Salary	Utilities & Other Housing	Pastor & Assoc. Reimburse
Alma	3	750	650,000	11,698	0	0	1,553	1,553	1,611	10,440	11,004	34,531	0	7,200	7,200
Altus	8	1,200	184,000	161,886	0	0	256	256	221	237	0	4,947	0	2,706	300
Barling	0	0	500,000	5,000	0	0	355	355	135	244	0	8,460	0	6,380	0
Birdsview	0	0	30,000	0	0	0	28	28	100	294	0	1,200	0	0	0
Bluffton	0	0	25,000	0	0	0	55	55	300	200	0	1,800	0	0	0
Bonanza	0	0	6,000	0	0	0	120	0	0	0	0	3,000	0	0	0
Booneville	2	100	2,084,600	12,794	0	0	2,811	2,811	1,031	1,393	17,496	30,600	0	4,800	7,407
Branch	2	25	288,000	0	0	0	141	141	0	0	0	2,500	0	1,500	0
Cavanaugh	0	0	470,000	0	0	0	720	720	800	0	8,750	23,379	0	2,600	2,080
Cecil	0	0	0	0	0	0	348	348	0	0	0	4,470	0	10,530	0
Charleston	0	0	1,885,000	0	47,684	0	3,106	3,106	3,617	8,863	17,496	56,309	0	6,000	6,000
Cherry Hill	0	0	519,000	9,000	0	0	924	924	3,270	6,889	4,550	21,829	0	6,200	0
City Heights	1	114	750,000	21,233	0	0	700	700	7,535	0	0	16,785	0	0	0
Clarksville	1	250	9,200,000	150,000	399,025	0	5,612	5,612	0	1,281	9,264	48,400	0	23,200	21,200
Coles Chapel	0	0	350,000	148,738	0	0	388	388	500	0	0	2,500	0	7,000	5,500
Dyer	3	80	250,000	19,350	0	0	94	94	100	550	0	2,100	0	0	0
Faith - Fort Smith	1	8	1,920,000	14,563	122,706	0	2,727	2,727	0	0	17,496	36,070	3,664	26,604	0
Fort Smith First	10	50,000	18,000,027	39,000	0	0	22,469	22,648	31,019	60,734	47,640	63,000	108,905	64,400	46,218
Goddard	1	3,400	3,903,628	2,225,812	0	0	8,666	8,666	102,849	600	57,898	60,867	80,695	70,147	15,342
Grace Community	4	110	9,486,492	0	3,898,565	0	13,160	3,288	0	1,087	21,396	76,100	19,500	29,000	13,900
Gravelly	0	0	75,000	0	0	0	82	82	350	861	0	2,600	0	0	0
Greenwood	6	821	1,724,000	66,560	43,000	0	5,870	5,870	750	6,790	26,250	55,257	16,455	15,101	13,000
Grenades Chapel	8	1,200	180,000	0	0	0	116	116	273	337	0	5,800	0	1,000	0
Hackett	1	43	330,000	0	0	0	575	575	250	250	8,750	9,700	0	2,500	2,025
Hartford	0	12	658,525	0	0	0	240	240	0	0	0	3,460	0	3,004	3,460
Hartman	0	19	250,000	0	0	0	154	154	0	0	0	3,400	0	600	2,000
Hatfield	0	0	485,000	40,000	0	0	507	507	100	100	0	12,000	0	0	0
Hays Chapel	0	0	188,000	0	0	0	208	208	212	0	0	3,473	0	1,800	2,513
Heritage	3	19,410	4,609,962	0	1,412,734	0	11,140	11,140	23,525	54,772	2,373	62,159	0	30,389	9,400
Huntington	0	0	150,000	5,341	0	0	0	206	125	175	0	4,233	0	1,867	0
Journey	0	0	650,000	23,000	0	0	2,222	185	0	0	8,748	23,300	0	21,000	5,200
Kibler	2	500	1,390,600	17,637	72,396	0	938	938	2,825	3,557	7,800	26,300	0	4,000	0
Lamar	4	350	150,000	60,000	0	0	258	258	0	0	0	10,400	0	0	0
Lavaca	2	300	150,000	24,832	0	0	406	406	153	0	0	7,568	0	5,000	7,500
Magazine	0	89	862,940	20,052	0	0	713	713	2,948	7,133	0	5,613	0	6,800	0
Mansfield	7	380	930,000	17,000	0	0	1,246	1,246	1,100	325	7,150	41,850	0	1,828	1,200

West District Statistical Report December 31, 2011	Community Ministries for Outreach, Justice and Mercy	Persons Served by Outreach, Justice and Mercy Ministries	Value of Church Land, Build, Equip.	Value of Other Assets	Debt on Assets	Other Debt	District Apport.	Paid to District	Paid Directly to UM Causes	Paid to Non-United Methodist Causes	Paid Conf. Health Ins. Premiums	Pastor's Salary Paid	Assoc. Pastor's Salary	Utilities & Other Housing	Pastor & Assoc. Reimburse
Mena First	12	1,500	2,583,500	102,000	0	0	0	0	3,500	2,326	21,583	43,068	0	9,135	13,440
Midland	1	32	261,000	0	0	0	159	159	0	1,350	0	1,000	0	5,000	0
Midland Heights	5	4,000	1,500,000	2,500	0	0	950	950	0	0	0	19,061	0	17,000	0
Milltown	0	0	44,000	0	0	0	66	66	0	0	0	3,300	0	0	0
Mission	0	624	363,000	0	0	0	660	660	0	0	7,500	21,490	0	1,200	0
Moore's Chapel - Havana	0	0	120,000	0	0	0	53	53	0	850	0	2,181	0	0	0
Mount Olive - Clarksville	8	350	120,000	24,000	0	0	251	251	0	0	0	10,400	0	0	0
Mount Olive - Van Buren	8	2,900	615,000	26,000	519,056	0	1,833	1,833	0	0	17,810	29,002	0	19,400	3,604
Mount Pleasant - Waldron	0	0	40,000	12,000	0	0	70	70	0	0	0	3,380	0	0	0
Mountain View - Alma	4	3,000	437,000	26,166	0	0	321	321	25	2,603	0	2,977	0	5,000	7,500
Mountain View - Mena	0	0	275,000	20,000	0	0	100	100	0	0	0	600	0	4,800	0
Mulberry	0	0	950,000	123,198	0	0	1,139	1,139	3,782	220	17,496	20,428	0	6,000	11,800
New Bethel	0	0	167,000	0	0	0	144	144	120	0	0	5,280	0	0	0
New Hope - Van Buren	0	0	165,000	0	0	0	368	368	80	1,634	0	6,780	0	4,560	2,760
Newberry Chapel	0	10	87,500	0	0	0	234	234	480	2,189	0	3,600	0	4,000	3,200
North Fort Smith Hispanic Mission	0	0	0	0	0	0	0	0	0	0	0	0	0	0	0
Ozark	9	2,000	3,000,000	132,000	319,000	0	2,342	2,342	1,000	15,800	10,200	35,234	0	12,420	7,620
Paris	1	49	1,560,000	230,000	14,715	0	2,184	2,184	0	0	17,787	27,154	0	3,000	4,051
Parks	0	0	70,000	12,000	0	0	106	106	0	0	0	4,420	0	0	0
Pioneer Memorial	2	55	55,000	0	0	0	121	121	0	400	0	2,500	0	0	1,500
Prairie View	0	0	100,000	0	0	0	198	198	150	150	0	12,000	0	0	0
Saint Paul - Fort Smith	6	1,590	3,320,784	92,418	171,098	0	5,175	5,175	1,262	7,457	28,500	37,000	12,000	23,400	9,600
Spadra	0	3	133,000	0	0	0	107	107	0	0	0	2,000	0	300	1,600
Square Rock	0	0	35,000	5,000	0	0	30	30	0	0	0	1,300	0	0	0
Vesta	0	0	175,000	0	0	0	315	315	500	350	0	2,400	0	14,400	0
Vietnamese - Fort Smith	0	0	40,000	40,000	0	0	218	218	803	0	0	0	0	13,200	0
Vietnamese - Van Buren	0	0	0	0	0	0	0	0	0	0	0	0	0	0	0
Waldron	0	0	0	120,000	0	0	1,193	1,193	122	0	8,748	27,500	0	0	0
Waltreak	0	0	450,000	0	0	0	0	0	0	0	0	4,000	0	4,000	2,000
Washburn	0	0	14,000	0	0	0	285	285	100	100	0	9,862	0	0	0
Waveland	0	0	0	5,800	0	0	98	98	720	2,497	0	4,706	0	0	0
Wesley - Fort Smith	3	176	1,233,840	4,687	97,111	0	2,644	2,644	255	3,555	17,496	48,800	0	10,000	0
Wickes	0	0	1,000,000	0	168,000	50,000	421	421	0	0	0	3,000	0	12,000	0
Woodlands	2	350	200,000	0	60,000	0	1,546	0	0	0	17,496	24,000	0	8,000	0
West District	130	95,800	82,400,398	4,071,265	7,345,090	50,000	112,239	99,049	198,598	208,593	438,677	1,194,383	241,219	539,971	240,120

West District Statistical Report December 31, 2011	Other Cash Allowance Paid Pastor	Deacon Compensation	Diaconal Minister's Compensation	Other Staff Comp.	Current Expense For Program	Current Operating Expenses	Principal & Interest Paid	Paid on Buildings & Improv.	Grand Total Paid	Total Apportionment	Total Apportionment Paid	Percent Apportionment Paid	Number of Households Giving to Local Church	Received Through Pledges
Alma	0	0	0	9,486	1,412	14,868	0	312	110,880	18,432	11,085	60	76	90,357
Altus	300	0	0	1,660	160	10,073	0	0	23,903	3,043	3,043	100	15	10,362
Barling	0	0	0	0	740	9,122	0	0	29,835	4,399	4,399	100	16	0
Birdsview	0	0	0	0	0	770	0	0	2,731	339	339	100	0	0
Bluffton	0	0	0	0	0	3,000	0	0	5,555	655	0	0	0	0
Bonanza	0	0	0	0	1,000	2,000	0	0	6,000	0	0	0	1	0
Booneville	0	0	0	32,508	3,181	49,805	0	12,912	198,516	33,374	33,374	100	75	117,354
Branch	2,000	0	0	0	400	2,000	0	0	10,209	1,668	1,668	100	5	0
Cavanaugh	0	0	0	0	2,000	8,705	0	7,600	65,299	8,545	8,545	100	71	65,500
Cecil	1,200	0	0	0	1,975	8,865	0	0	31,513	4,125	4,125	100	32	0
Charleston	0	0	0	53,887	20,637	43,420	7,200	2,896	266,350	36,861	36,861	100	73	158,728
Cherry Hill	0	0	0	6,327	2,346	12,057	0	0	75,354	10,962	10,962	100	67	0
City Heights	0	0	0	7,868	14,430	16,635	0	504	72,764	8,307	8,307	100	66	0
Clarksville	0	0	0	173,813	22,342	88,915	168,670	0	628,173	66,611	61,061	92	205	295,608
Coles Chapel	0	0	0	0	2,036	5,797	0	6,745	35,067	4,601	4,601	100	17	0
Dyer	300	0	0	600	0	4,300	0	0	9,156	1,112	1,112	100	10	0
Faith - Fort Smith	8,760	0	0	22,514	0	31,011	24,475	0	205,695	32,374	32,374	100	80	207,107
Fort Smith First	0	0	0	555,636	68,390	336,091	0	0	1,674,362	268,835	268,835	100	530	1,450,831
Goddard	0	0	0	192,137	14,337	171,004	0	0	878,805	102,849	102,849	100	286	401,615
Grace Community	0	32,000	0	210,842	42,638	149,048	340,871	34,060	976,582	156,208	228	0	352	0
Gravelly	0	0	0	0	750	2,187	0	0	7,376	981	496	51	0	0
Greenwood	7,800	0	0	131,986	18,837	60,946	18,673	3,555	452,248	69,687	69,687	100	258	306,577
Grenades Chapel	0	0	0	0	0	5,526	0	0	14,419	1,367	1,367	100	4	0
Hackett	0	0	0	0	2,515	9,800	0	1,300	46,040	6,485	6,485	100	29	51,895
Hartford	0	0	0	0	1,597	4,186	0	0	18,795	2,848	2,848	100	15	0
Hartman	0	0	0	0	965	4,464	0	0	13,513	1,830	1,830	100	19	0
Hatfield	0	0	0	0	0	5,670	0	0	24,393	6,016	6,016	100	10	0
Hays Chapel	0	0	0	0	852	7,035	0	5,008	23,709	2,476	2,476	100	17	0
Heritage	0	0	0	534,425	109,664	150,509	242,850	0	1,392,875	161,669	161,669	100	518	696,771
Huntington	0	0	0	1,440	224	5,468	0	0	16,178	2,440	2,440	100	8	0
Journey	0	0	0	19,015	1,734	14,517	0	0	95,066	17,404	1,367	8	0	0
Kibler	0	0	0	12,482	7,555	20,030	20,289	123,476	240,497	11,129	11,129	100	40	0
Lamar	0	0	0	0	440	7,580	0	0	20,078	5,556	1,400	25	9	0
Lavaca	0	0	0	0	510	3,782	0	886	26,527	4,819	722	15	230	0
Magazine	11,200	0	0	3,350	4,327	7,379	0	200	58,712	8,467	8,467	100	29	0
Mansfield	0	0	0	21,076	4,476	10,770	0	0	92,522	14,797	1,486	10	48	0

West District Statistical Report December 31, 2011	Other Cash Allowance Paid Pastor	Deacon Compensation	Diaconal Minister's Compensation	Other Staff Comp.	Current Expense For Program	Current Operating Expenses	Principal & Interest Paid	Paid on Buildings & Improv.	Grand Total Paid	Total Apportionment	Total Apportionment Paid	Percent Apportionment Paid	Number of Households Giving to Local Church	Received Through Pledges
Mena First	1,200	0	0	39,880	19,550	34,961	0	7,500	196,143	32,828	0	0	161	165,858
Midland	0	0	0	0	0	10,519	0	3,590	23,508	1,890	1,890	100	12	13,188
Midland Heights	2,100	0	0	13,600	1,235	2,000	0	0	64,776	12,771	8,830	69	105	113,500
Milltown	0	0	0	0	45	700	0	0	4,888	777	777	100	3	0
Mission	0	0	0	10,400	0	8,200	0	0	54,450	7,840	5,000	64	17	0
Moore's Chapel - Havana	0	0	0	0	0	212	0	0	4,475	681	681	100	4	0
Mount Olive - Clarksville	0	0	0	0	654	3,900	0	0	18,168	2,963	2,963	100	10	0
Mount Olive - Van Buren	0	0	0	57,689	36,839	45,385	41,979	58,396	330,269	18,332	18,332	100	220	0
Mount Pleasant - Waldron	0	0	0	0	75	840	0	0	5,351	836	836	100	0	0
Mountain View - Alma	0	0	0	0	1,032	5,245	0	3,314	31,820	3,803	3,803	100	26	0
Mountain View - Mena	0	0	0	0	200	3,000	0	0	9,600	2,212	900	41	10	0
Mulberry	600	0	0	1,559	3,364	18,365	0	0	98,517	13,764	13,764	100	36	0
New Bethel	0	0	0	0	527	3,203	0	127	9,401	1,707	0	0	3	0
New Hope - Van Buren	0	0	0	0	2,251	9,584	0	6,031	38,520	4,366	4,366	100	0	0
Newberry Chapel	0	0	0	0	2,343	3,118	0	4,438	26,393	2,790	2,790	100	0	0
North Fort Smith Hispanic Mission	0	0	0	0	0	0	0	0	0	0	0	0	0	0
Ozark	1,900	0	0	36,542	14,500	42,000	0	800,000	1,007,351	27,793	27,793	100	115	169,891
Paris	0	0	0	30,945	2,220	31,772	2,161	0	148,017	25,922	26,422	102	50	120,678
Parks	0	0	0	0	300	2,150	0	0	8,228	1,252	1,252	100	5	0
Pioneer Memorial	2,000	0	0	0	412	1,211	0	0	9,577	1,433	1,433	100	5	0
Prairie View	0	0	0	900	567	3,173	0	0	19,630	2,342	2,342	100	20	0
Saint Paul - Fort Smith	0	45,208	0	70,969	12,340	84,721	18,000	50,991	469,555	61,410	61,410	100	150	207,425
Spadra	0	0	0	0	391	3,438	0	1,316	10,469	1,267	1,267	100	11	0
Square Rock	0	0	0	0	70	475	0	0	2,231	356	356	100	0	0
Vesta	0	0	0	0	2,400	3,300	0	0	27,415	3,750	3,750	100	0	0
Vietnamese - Fort Smith	0	0	0	0	1,000	0	0	0	18,604	2,580	2,580	100	25	32,527
Vietnamese - Van Buren	0	0	0	0	0	0	0	0	0	0	0	0	0	0
Waldron	0	0	0	3,600	700	20,104	0	0	65,867	14,157	3,830	27	66	51,751
Waltreak	0	0	0	1,200	250	900	0	0	12,350	0	0	0	20	0
Washburn	0	0	0	5,600	400	6,200	0	0	25,941	3,394	3,394	100	18	0
Waveland	0	0	0	0	0	0	0	0	10,125	1,158	1,158	100	9	0
Wesley - Fort Smith	3,000	0	0	29,313	1,176	47,675	13,367	0	196,653	31,375	11,375	36	63	0
Wickes	0	0	0	0	2,700	1,400	0	0	23,169	3,648	3,648	100	20	0
Woodlands	8,400	0	0	43,200	2,000	24,400	63,555	0	191,051	18,352	0	0	74	0
West District	50,760	77,208	0	2,336,449	462,011	1,709,486	962,090	1,135,157	11,012,209	1,389,020	1,090,595	79	4,469	4,727,523

West District Statistical Report December 31, 2011	Non-pledging Identified Givers	Received Unidentified Givers	Interest and Diidends	Sale of Church Assets	Building Use Fees	Fundraisers and Other Sources	Total Operating & Benev. Giving	Capital Campaigns	Memorial, Endowment, Bequests	Other Capital Sources and Projects	Other Directed Benevolent Giving Received	Total Capital & Special Projects	Received Equitable Compensation	Advance Special or Apportioned Funds Received	Other District or Conference Funding	Total District or Conference Funding
Alma	7,996	6,066	47	0	150	0	104,616	0	50	324	584	958	0	0	0	0
Altus	3,574	3,930	2,242	0	0	0	20,108	0	450	225	1,700	2,375	0	0	0	0
Barling	24,067	754	9	0	950	635	26,415	0	0	0	0	0	0	0	0	0
Birdsview	3,200	0	0	0	0	0	3,200	0	0	0	0	0	0	0	0	0
Bluffton	7,540	0	0	0	0	0	7,540	0	0	0	0	0	0	0	0	0
Bonanza	6,000	0	0	0	0	0	6,000	0	0	0	0	0	0	0	0	0
Booneville	62,044	3,500	103	0	2,490	9,199	194,690	0	12,369	6,275	2,961	21,605	0	0	0	0
Branch	12,000	0	0	0	0	0	12,000	0	0	0	0	0	0	0	0	0
Cavanaugh	1,300	400	0	0	0	1,200	68,400	3,000	0	0	0	3,000	0	0	0	0
Cecil	57,611	0	0	0	0	16,774	74,385	0	0	0	0	0	0	0	0	0
Charleston	85,317	5,384	42	0	500	738	250,709	86,526	119	0	12,288	98,933	0	0	0	0
Cherry Hill	88,442	5,952	58	0	650	0	95,102	0	0	0	0	0	0	0	0	0
City Heights	66,278	0	0	0	0	0	66,278	0	1,812	0	0	1,812	0	0	0	0
Clarksville	99,636	7,736	0	0	3,739	0	406,719	160,663	0	0	0	160,663	0	0	0	0
Coles Chapel	28,322	0	0	0	0	0	28,322	0	0	0	0	0	0	0	0	0
Dyer	15,143	0	200	0	0	0	15,343	0	0	0	0	0	0	0	0	0
Faith - Fort Smith	6,213	2,071	0	0	5,050	0	220,441	0	0	0	0	0	0	0	400	400
Fort Smith First	256,404	14,200	6,586	0	0	0	1,728,021	0	0	0	0	0	0	0	0	0
Goddard	282,281	3,609	912	0	8,986	0	697,403	0	15,257	191,000	11,251	217,508	0	0	0	0
Grace Community	922,694	32,541	237	0	1,279	29,564	986,315	0	635	0	0	635	0	0	0	0
Gravelly	5,580	0	0	0	0	0	5,580	0	0	0	0	0	0	0	0	0
Greenwood	111,403	11,485	28	0	529	0	430,022	16,448	49,689	0	9,080	75,217	0	0	600	600
Grenades Chapel	12,138	0	0	0	0	0	12,138	0	0	0	981	981	0	0	0	0
Hackett	1,200	0	0	0	0	0	53,095	0	0	0	0	0	0	0	0	0
Hartford	19,555	6,519	0	0	0	0	26,074	0	6,271	0	0	6,271	0	0	0	0
Hartman	15,497	2,121	0	0	0	0	17,618	0	1,000	0	0	1,000	0	0	0	0
Hatfield	25,000	0	200	0	2,200	0	27,400	0	500	0	0	500	0	0	0	0
Hays Chapel	18,085	1,977	94	0	0	0	20,156	0	275	0	132	407	0	0	0	0
Heritage	405,416	14,610	416	0	0	0	1,117,213	239,200	6,889	0	64,319	310,408	0	0	0	0
Huntington	11,529	0	0	0	0	0	11,529	0	0	0	0	0	0	0	0	0
Journey	58,701	0	0	0	0	0	58,701	0	0	0	0	0	0	20,000	0	20,000
Kibler	0	77,944	57	27	0	23	78,051	22,242	0	0	4,284	26,526	6,700	1,000	0	7,700
Lamar	18,900	0	0	0	0	0	18,900	0	0	0	0	0	0	0	0	0
Lavaca	29,022	0	0	0	0	0	29,022	0	0	0	0	0	0	0	0	0
Magazine	51,220	2,871	282	0	0	0	54,373	115	350	0	0	465	0	0	0	0
Mansfield	86,502	0	249	1,000	0	0	87,751	0	1,706	0	485	2,191	2,191	0	0	2,191

West District Statistical Report December 31, 2011	Non-pledging Identified Givers	Received Unidentified Givers	Interest and Diidends	Sale of Church Assets	Building Use Fees	Fundraisers and Other Sources	Total Operating & Benev. Giving	Capital Campaigns	Memorial, Endowment, Bequests	Other Capital Sources and Projects	Other Directed Benevolent Giving Received	Total Capital & Special Projects	Received Equitable Compensation	Advance Special or Apportioned Funds Received	Other District or Conference Funding	Total District or Conference Funding
Mena First	29,269	5,092	41	0	1,285	1,788	203,333	0	1,280	0	890	2,170	0	0	0	0
Midland	0	0	0	0	0	0	13,188	0	0	0	0	0	0	0	0	0
Midland Heights	0	8,500	915	0	6,000	0	128,915	0	200	0	0	200	3,000	0	0	3,000
Milltown	4,120	0	0	0	0	0	4,120	0	0	0	0	0	0	0	0	0
Mission	32,000	400	0	0	0	2,000	34,400	0	0	200	25	225	16,480	0	1,600	18,080
Moore's Chapel - Havana	1,500	645	0	0	0	0	2,145	0	0	0	0	0	0	0	0	0
Mount Olive - Clarksville	23,400	0	0	0	0	0	23,400	0	0	0	0	0	0	0	0	0
Mount Olive - Van Buren	255,862	6,094	41	0	0	6,076	268,073	80,501	500	0	1,248	82,249	0	0	0	0
Mount Pleasant - Waldron	5,000	0	0	0	0	0	5,000	0	0	0	0	0	0	0	0	0
Mountain View - Alma	30,731	0	0	0	0	1,066	31,797	0	610	0	25	635	0	0	0	0
Mountain View - Mena	7,000	0	0	0	0	0	7,000	0	0	0	0	0	0	0	0	0
Mulberry	69,921	939	1,654	0	0	0	72,514	0	400	0	988	1,388	0	0	0	0
New Bethel	0	2,653	0	0	0	0	2,653	0	0	0	0	0	0	0	0	0
New Hope - Van Buren	36,077	0	0	0	0	0	36,077	0	0	0	0	0	0	0	0	0
Newberry Chapel	20,785	0	0	0	0	2,583	23,368	0	0	0	0	0	0	0	0	0
North Fort Smith Hispanic Mission	0	0	0	0	0	0	0	0	0	0	0	0	0	0	0	0
Ozark	0	0	0	0	0	0	169,891	61,159	0	0	0	61,159	0	0	0	0
Paris	13,458	0	3,234	0	0	9,474	146,844	0	11,604	0	0	11,604	0	0	0	0
Parks	7,105	0	0	0	0	0	7,105	0	0	0	0	0	0	0	0	0
Pioneer Memorial	11,569	0	0	0	0	0	11,569	0	0	0	0	0	0	0	0	0
Prairie View	22,573	0	219	0	0	0	22,792	0	0	0	0	0	0	0	0	0
Saint Paul - Fort Smith	129,499	2,010	177	0	29,202	15,146	383,459	0	5,030	0	10,240	15,270	0	0	1,400	1,400
Spadra	9,176	1,864	85	0	75	0	11,200	0	0	6,413	75	6,488	0	0	0	0
Square Rock	1,900	0	0	0	0	0	1,900	0	0	0	0	0	0	0	0	0
Vesta	31,141	0	0	0	0	0	31,141	0	0	0	0	0	0	0	0	0
Vietnamese - Fort Smith	0	0	0	0	0	0	32,527	41,432	0	0	0	41,432	0	6,000	0	6,000
Vietnamese - Van Buren	0	0	0	0	0	0	0	0	0	0	0	0	0	0	0	0
Waldron	900	2,426	7	0	0	0	55,084	0	0	0	0	0	4,668	0	0	4,668
Waltreak	10,000	0	0	0	0	0	10,000	0	0	0	0	0	0	0	0	0
Washburn	28,050	0	0	0	0	0	28,050	0	0	0	0	0	0	0	0	0
Waveland	6,905	492	0	0	0	0	7,397	0	0	0	0	0	0	0	0	0
Wesley - Fort Smith	168,075	3,895	411	0	31,726	0	204,107	0	3,048	2,078	8,825	13,951	0	0	0	0
Wickes	20,000	0	0	0	0	0	20,000	0	0	0	0	0	0	0	0	0
Woodlands	246,427	0	0	0	0	0	246,427	0	0	0	0	0	0	0	0	0
West District	4,128,253	238,680	18,546	1,027	94,811	96,266	9,305,106	711,286	120,044	206,515	130,381	1,168,226	33,039	27,000	4,000	64,039

Arkansas Conference Statistical Report December 31, 2011	Pastor Name	Total Full Members Close 2010	Received Profession Of Faith	Received By Affirmation	Correct Previous Year by Addition	Received by Transfer	Received From Other Denomination	Removed By Charge Conference	Withdrawn	Correct Previous Year by Subtraction	Removed By Transfer	Removed To Other Denom.	Removed by Death	Total Full Members Close 2011
Central District	Dede Roberts	23,905	294	17	99	328	172	104	208	315	238	91	281	23,578
North District	Charles Settle	13,524	223	2	190	116	162	68	21	280	133	56	234	13,425
North Central District	Dede Roberts	12,420	184	348	2	140	155	154	42	353	128	51	138	12,383
Northeast District	Kurt Boggan	15,009	257	12	15	145	133	41	12	138	129	26	210	15,015
Northwest District	Mackey Yokem	17,564	328	7	50	248	166	57	85	27	117	45	186	17,846
South Central District	Michael Morey	14,980	234	14	146	204	188	204	20	151	138	63	217	14,973
Southeast District	Dennis Spence	12,049	142	10	21	102	94	29	9	61	68	47	180	12,024
Southwest District	C.E. McAdoo	11,904	149	6	120	80	104	88	13	45	51	57	159	11,950
West District	Mackey Yokem	14,329	345	22	18	140	159	55	51	32	310	37	143	14,385
Arkansas Conference	Bishop Charles Crutchfield	135,684	2,156	438	661	1,503	1,333	800	461	1,402	1,312	473	1,748	135,579

Arkansas Conference Statistical Report December 31, 2011	Asian	African American Black	Hispanic	Native American	Pacific Islander	White	Multi-Racial	Female Members	Male Members	Avg. Attend Weekly Worship	Baptisms	Preparatory Roll	Constituent Roll	Enrolled Confirm. Classes	Christian Formation Children	Christian Formation Youth	Christian Formation Young Adults	Christian Formation Adults Other	Total Christian Formation Members
Central District	100	1,520	29	0	3	21,898	28	13,696	9,882	7,450	257	2,744	2,434	197	2,026	1,430	614	4,437	8,507
North District	10	41	9	5	1	13,343	16	7,512	5,913	5,860	127	648	1,096	86	877	682	274	2,466	4,299
North Central District	10	146	25	14	1	12,154	33	7,083	5,300	4,760	121	1,163	2,048	140	1,212	689	428	2,027	4,356
Northeast District	13	162	22	1	1	14,798	18	8,504	6,511	6,172	175	881	1,087	177	1,483	716	478	2,490	5,167
Northwest District	92	87	76	13	8	17,533	37	9,873	7,973	7,008	295	2,029	2,822	189	1,930	1,062	255	3,168	6,415
South Central District	10	104	23	4	0	14,829	3	8,446	6,527	6,319	182	630	1,432	124	1,314	882	400	3,082	5,678
Southeast District	27	924	80	8	0	10,966	19	6,915	5,109	4,636	128	392	1,363	114	932	578	434	2,358	4,302
Southwest District	15	232	11	10	4	11,670	8	7,082	4,868	4,698	122	408	875	117	1,000	601	349	2,369	4,319
West District	114	152	120	61	6	13,795	137	7,965	6,420	5,755	241	721	1,753	163	1,771	796	384	3,000	5,951
Arkansas Conference	391	3,368	395	116	24	130,986	299	77,076	58,503	52,658	1,648	9,616	14,910	1,307	12,545	7,436	3,616	25,397	48,994

Arkansas Conference Statistical Report December 31, 2011	Sunday School Avg. Attendance	Discipleship Participants	VBS Participants	On-going Classes for Learning	Other On-going Classes for Learning	Short-term Classes and Groups	UMM Members	UMM Amount Paid For Projects	UMW Members	UMW Amount Paid For Projects	UMVIM Teams Sent	UMVIM Team Participants	Other Mission Teams Sent	Other Mision Teams Participants	Community Ministries for Daycare and/or education	Persons Served By Community Ministries for Daycare and/or Education Ministries
Central District	3,683	1,583	3,065	398	184	167	402	32,340	1,610	71,150	21	332	192	1,674	52	3,087
North District	2,417	776	2,109	293	204	127	418	26,585	1,206	106,752	8	71	64	647	37	695
North Central District	2,511	823	1,830	320	121	100	316	14,389	804	35,577	9	40	90	1,122	53	1,962
Northeast District	2,619	229	2,175	379	190	123	340	23,746	985	85,128	4	36	37	342	10	361
Northwest District	2,820	515	2,797	284	110	241	374	61,373	1,073	76,866	31	209	90	1,270	24	1,786
South Central District	2,530	571	1,782	322	122	131	564	37,407	1,424	137,678	10	160	65	805	29	2,684
Southeast District	2,000	339	1,885	308	168	135	845	28,031	1,064	74,776	3	30	77	200	32	863
Southwest District	2,199	278	1,584	418	121	153	296	54,000	800	41,863	8	42	20	168	16	582
West District	2,319	966	1,823	353	198	182	219	10,424	843	57,324	10	148	69	431	21	882
Arkansas Conference	23,098	6,080	19,050	3,075	1,418	1,359	3,774	288,295	9,809	687,114	104	1,068	704	6,659	274	12,902

Arkansas Conference Statistical Report December 31, 2011	Community Ministries for Outreach, Justice and Mercy	Persons Served by Outreach, Justice and Mercy Ministries	Value of Church Land, Build, Equip.	Value of Other Assets	Debt on Assets	Other Debt	District Apport.	Paid to District	Paid Directly to UM Causes	Paid to Non-United Methodist Causes	Paid Conf. Health Ins. Premiums	Pastor's Salary Paid	Assoc. Pastor's Salary	Utilities & Other Housing	Pastor & Assoc Reimburse
Central District	255	72,713	149,648,751	12,976,000	10,479,858	3,045,809	160,760	152,897	67,235	288,875	523,462	1,539,980	493,972	826,804	194,490
North District	178	38,639	67,776,955	6,041,119	3,471,958	33,382	76,739	76,708	137,579	466,137	390,952	1,506,882	85,294	417,061	213,524
North Central District	172	75,334	71,330,540	5,825,012	8,133,130	366,455	111,304	109,538	151,911	221,889	336,959	1,173,878	158,120	455,616	165,378
Northeast District	222	48,190	158,833,676	9,840,096	6,639,678	13,392	151,147	137,838	63,973	212,579	538,498	1,665,295	172,866	428,606	337,942
Northwest District	213	72,054	109,963,845	7,109,268	25,230,378	3,027,300	160,570	157,155	101,162	359,027	414,928	1,297,456	265,902	593,110	178,647
South Central District	149	12,970	78,101,982	7,146,273	5,013,255	0	87,213	87,065	49,022	158,607	377,969	1,247,799	260,224	516,415	203,547
Southeast District	194	7,883	75,935,807	9,147,419	2,782,796	0	115,656	112,611	57,749	204,325	455,487	1,711,398	58,887	367,721	211,557
Southwest District	136	13,837	96,225,641	8,669,956	1,523,134	68,468	56,829	50,911	69,107	180,497	387,203	1,527,661	64,781	438,346	248,234
West District	130	95,800	82,400,398	4,071,265	7,345,090	50,000	112,239	99,049	198,598	208,593	438,677	1,194,383	241,219	539,971	240,120
Arkansas Conference	1,649	437,420	890,217,595	70,826,408	70,619,277	6,604,806	1,032,457	983,772	896,336	2,300,529	3,864,135	12,864,732	1,801,265	4,583,650	1,993,439

Arkansas Conference Statistical Report December 31, 2011	Other Cash Allowance Paid Pastor	Deacon Compensation	Diaconal Minister's Compensation	Other Staff Comp.	Current Expense For Program	Current Operating Expenses	Principal & Interest Paid	Paid on Buildings & Improv.	Grand Total Paid	Total Apportionment	Total Apportionment Paid	Percent Apportionment Paid	Number of Households Giving to Local Church	Received Through Pledges
Central District	68,978	187,159	70,666	6,405,828	891,092	3,225,493	3,047,016	1,004,934	21,340,229	2,777,034	2,237,104	81	7,753	9,548,729
North District	51,359	0	0	1,798,081	432,125	1,329,796	707,190	1,062,702	9,919,594	1,184,734	1,116,250	94	4,303	4,044,536
North Central District	23,552	0	0	1,764,041	367,764	1,558,855	1,832,920	706,284	10,081,127	1,133,712	1,001,651	88	3,784	2,945,033
Northeast District	105,107	0	0	2,101,737	610,742	1,979,033	931,611	2,225,744	12,942,903	1,498,295	1,350,367	90	4,941	3,958,227
Northwest District	46,606	221,223	14,894	4,000,501	751,378	2,554,475	2,987,368	2,110,154	17,923,090	1,901,423	1,787,165	94	5,946	5,309,243
South Central District	70,557	79,882	0	2,227,055	513,539	2,033,977	1,112,540	673,618	11,032,041	1,504,882	1,421,889	94	4,535	6,612,402
Southeast District	63,861	0	0	1,487,180	380,140	1,692,976	313,931	604,221	8,943,466	1,274,371	1,169,702	92	3,557	4,121,804
Southwest District	47,753	0	0	1,607,374	475,228	1,728,979	266,263	1,006,610	9,314,584	1,250,742	1,126,706	90	2,667	3,018,290
West District	50,760	77,208	0	2,336,449	462,011	1,709,486	962,090	1,135,157	11,012,209	1,389,020	1,090,595	79	4,469	4,727,523
Arkansas Conference	528,533	565,472	85,560	23,728,246	4,884,019	17,813,070	12,160,929	10,529,424	112,509,243	13,914,213	12,301,429	88	41,955	44,285,787

Arkansas Conference Statistical Report December 31, 2011	Non-pledging Identified Givers	Received Unidentified Givers	Interest and Diidends	Sale of Church Assets	Building Use Fees	Fundraisers and Other Sources	Total Operating & Benev. Giving	Capital Campaigns	Memorial, Endowment, Bequests	Other Capital Sources and Projects	Other Directed Benevolent Giving Received	Total Capital & Special Projects	Received Equitable Compensation	Advance Special or Apportioned Funds Received	Other District or Conference Funding	Total District or Conference Funding
Central District	7,877,820	358,439	98,607	9,161	203,486	223,322	18,319,564	2,152,130	775,431	366,508	240,300	3,534,369	56,230	20,000	120,309	196,539
North District	3,812,084	428,436	39,871	6,153	60,547	138,162	8,529,789	299,708	476,972	119,439	131,607	1,027,726	17,000	2,500	12,200	31,700
North Central District	4,518,866	359,611	22,787	9,907	63,443	89,075	8,008,722	1,606,464	233,841	29,896	43,625	1,913,826	6,000	11,000	10,650	27,650
Northeast District	5,819,698	554,869	50,638	61,151	36,542	146,447	10,627,572	2,289,462	382,524	174,655	189,445	3,035,684	6,000	3,125	14,667	23,792
Northwest District	8,092,045	325,030	53,348	20,942	79,562	80,719	13,960,889	2,242,120	293,497	44,966	50,122	2,630,705	51,475	20,000	54,000	125,475
South Central District	3,251,451	316,881	14,689	57,322	43,346	56,401	10,352,492	975,001	400,261	105,082	65,654	1,545,998	11,583	0	24,682	36,265
Southeast District	4,200,031	381,337	45,199	97,425	58,729	112,981	9,017,398	428,112	711,115	49,088	43,732	1,232,047	53,862	0	7,900	61,762
Southwest District	3,940,237	181,959	104,095	500	23,050	39,379	7,307,510	537,233	1,171,461	78,376	55,742	1,842,812	22,269	0	2,000	24,269
West District	4,128,253	238,680	18,546	1,027	94,811	96,266	9,305,106	711,286	120,044	206,515	130,381	1,168,226	33,039	27,000	4,000	64,039
Arkansas Conference	45,640,485	3,145,242	447,780	263,588	663,516	982,752	95,429,042	11,241,516	4,565,146	1,174,525	950,608	17,931,393	257,458	83,625	250,408	591,491



Rob and Kathi Walker were recognized by the Annual Conference session for their eighteen years of service as Stage Managers for the conference. For eighteen years Rob and Kathi would begin making site preparations six months prior to a session, would arrive three days before the opening gavel and remain after the closing gavel to oversee the tear-down, packing, and clean up of the site. Rob said, "Next year I am looking forward to simply attending the conference session, and letting the next generation look after the details."

Sheila Vancura, retired executive assistant to the bishop, receives a farewell gift from the Conference.

Conference lay leader Asa Whitaker delivers his final Laity Address before the Annual Conference. Asa served as our Conference Lay Leader for the past 12 years *(3 years in North Arkansas and 9 years in the Arkansas Conference)*, and also served for four years as President of the National Association of Conference Lay Leaders.



Retired Bishop Bennie Warner, who once served as a district superintendent in Arkansas, greets the Annual Conference.



Bishop Charles Crutchfield spends a moment
holding Sabrina Joy Warrick following her baptism.



From left, director of communications the Rev. Martha Taylor, Daily Digest editor the Rev. Paul Strang, minutes editor the Rev. Jeff Hampton and minutes typist Margaret Taverner keep track of Annual Conference proceedings.

INDEX Z

INDEX

Advocate for the Poor 360
Agenda of Annual Conference Session....185
Agenda of the Called Session 153
Aldersgate Camp, Little Rock *(Board Members, Report)* 69, 396
Appointments to Local Churches and Beyond the Local Church....245
Archives and History *(Board Members, Reports, and Structure)*....36, 360, 536
Audit 515
Bishop's Address....281
Board of Higher Education and Campus Ministry *(Board Members, Report)* 45, 367, 527
Board of Ordained Ministry *(Board Members, Report, and Structure)*....49, 312, 525
Board of Pensions *(Board Members, Report, and Structure)* 51, 341, 535
Board of Trustees *(Board Members and Structure)* 53, 534
Budget Requests.... 299 to 309
Business of the Annual Conference ***(disciplinary questions) (clergy session)*** .... 213 to 244
Camp Aldersgate, Inc., Little Rock, Arkansas *(Board Members, Report)*....69, 396
Camp Tanako *(Board Members, Report)* 69, 350
Candler School of Theology Report 398
Certification Report *(Questions 60 - 65)*....239
Church and Society *(Board Members, Report, and Structure)*....38, 361, 529
Clergy Session Report.... 219 to 244
Conference Boards, Councils, Commissions, Task Forces, Committees .... 35 to 78
Conference Ministry Staff .... 2, 34, and 80
Conference Officers .... 34, 35 to 78
Connected in Christ *(Report)* 362
Core Measures, Mission & Vision 295
Council on Finance & Administration *(Board Members, Report, and Structure)*.... 43, 298 to 310
Daily Proceedings "Minutes".... 193 to 208
Diaconal Ministers *(Questions 71 - 82)*....240
District Superintendents....2, 34, 82
District Committees, District Lay Leaders *(Board Members and Structure)* 57, 539
Episcopacy Committee *(Board Members, Report, and Structure)* 40, 364, 525
Episcopal Address....281
Equitable Compensation *(Board Members, Report, and Structure)*....41, 348, 537
Finance & Administration *(Board Members, Report, and Structure)*.... 43, 298 to 310, 533
General & Jurisdictional Delegation (2012-2015)....78
Health Benefits and Pension *(Board Members, Report, and Structure)* 51, 325, 535
Hendrix College *(Board Members, Report)* 70, 403
Hispanic Ministries *(Ethnic and Language Concerns Committee)* 42, 369, 530
HISTORICAL 485-514
INDEX 761
Institutions that Relate to the Arkansas Conference - phone numbers and addresses. .... 69 to 77
Justice for our Neighbors....360
Laity Board *(Board Members, Report, and Structure)* 47, 380, 524
Laity Address 284
Lay Members of Annual Conference (¶35) .... 135 to 152
Lydia Patterson Institute, El Paso, Texas *(Board Members, Report)*....70, 404
MEMOIRS 435
Methodist Family Health *(United Methodist Children's Home & Behavioral Hospital)* 71, 407
Methodist Le Bonheur Healthcare, Memphis *(Board Members, Report)*....70, 499

Minutes of the Regular Session of the Conference "Daily Proceedings" ..... 193 to 208
Mission Personnel Committee *(Report)*.....380
Mount Eagle Christian Center *(Board Members, Report)* 71, 417
Mount Sequoyah Conference & Retreat Center *(Board Members, Report)* 72, 418
New Church Starts Report 381
Ordained Ministry Board *(Board Members, Report, and Structure)*.....**49, 312, 525**
Outdoor Ministries *(Board Members, Report, and Structure)* 50, 387, 527
Ozark Mission Project *(Board Members, Report)* 72, 419
Parish and Community Development *(Report)*.....387
Parsonage Standards 548
Pastoral and Diaconal Directory ..... 79 to 134, 557 to 636
Pension and Health Benefits *(Board Members, Report, and Structure)* 51, 325, 535
Perkins School of Theology, SMU, Dallas *(Report)*.....420
PETITIONS *(none were adopted this year)*..... -
Philander Smith College, Little Rock *(Board Members, Report)*.....72, 421
Phone Numbers for all of the Clergy and Churches..... **79 to 134**
Phone Numbers for our Conference Staff **80**
Phone Numbers for our Institutions.....**81**
Photo Album of This Year's Conference Session ..... 10 to 33
Pictorial Directory of Clergy & Diaconal Ministers..... 557 to 636
Policy Statement - Misconduct of a Sexual Nature 552
Policy Statement - Parsonage Standards.....548
Policy Statement - Standards for Camping and Retreat Centers 556
Policy Statement - Vacation Guidelines for Appointed Personnel.....555
Religion and Race Commission *(Board Members, Report, and Structure)*.....52, 392, 529
RESOLUTIONS **356**
ROLL IN HEAVEN - list of deceased Arkansas clergy.....451
Saint Paul School of Theology.....423
Service Records of Clergy & Diaconal Ministers ..... 557 to 636
Sexual Misconduct, "Misconduct of a Sexual Nature".....552
Southern Methodist University Report 424
STANDING RULES **543**
STATISTICAL TABLES ..... **637 to 760**
STRUCTURE of the Arkansas Conference ..... **520 to 542**
Tanako *(Board Members, Report)* 70, 350
Trustees, Arkansas Conference Board of *(Board Members, Structure)*.....53, 534
United Methodist Women *(Board Members, Report, and Structure)* 54, 393, 531
United Methodist Youth *(Board Members, Report, and Structure)* 55, 394, 532
Vacation Policy for Appointed Personnel 555
Vision & Mission 295
Wesley Foundations, Boards of Directors..... 74 to 77



SEND CORRECTIONS TO:
Dr. Robert Owen Crossman, Conference Secretary
810 Scherman Oaks Circle
Conway, AR 72034

bcrossman@arumc.org

ARKANSAS CONFERENCE OFFICE
800 Daisy Bates Drive, Little Rock, AR 72202-3770
Toll Free: 1-877-646-1816 • Office: 501-324-8000 • Fax: 501-324-8018

Bishop - Charles N. Crutchfield
Executive Assistant to the Bishop - Rose Kuonen
Secretary, Board of Ordained Ministry - Nancy Meredith † Conference Secretary - Robert O. "Bob" Crossman
Administrative Assistant and Receptionist - Che Dolan

CENTER FOR CONNECTIONAL MINISTRIES
Director of Connectional Ministries and Assistant to the Bishop - Phil Hathcock
Children's Ministries - _____ † Youth Ministries - _____
Ethnic Ministries - Maxine Allen † Volunteers in Mission - _____
Lead Administrative Assistant - Libby Gray

CENTER FOR CLERGY AND LAITY EXCELLENCE IN LEADERSHIP
Director - Kurt Boggan † Assistant Director, Laity - TBS
Circuit Elders † Congregational Coaches
New Church Development - Bob Crossman

HOLINESS OF HEART AND LIFE NETWORK
Lead Facilitator - Sandy Watson † Wesley Scholar - Andrew Thompson
Facilitators - _____, _____, _____, _____, and _____

CENTER FOR TECHNOLOGY
Director - Mark Epperson
Communications & Marketing - Martha Taylor † Training Specialist - _____
Support - Patrick Shownes † Newspaper Editor - Amy Forbus

OFFICE OF ADMINISTRATIVE SERVICES
Treasurer - J. Todd Burris † Assistant Treasurer - Diane Denham
Benefit Officer, Pensions & Insurance - Mona Williams † Assistant Benefit Officer - Wendy Brunson-Daniels
Administrative Assistant - Melissa Sanders † Church Relation Liaison - Cathy Hughes

APPOINTIVE CABINET - DISTRICT SUPERINTENDENTS
Central District, Dede Roberts, 800 Daisy Bates Drive, Little Rock, AR 72202, 501-324-8022 (O) 501-428-4062 (H)
Central District- Satellite, #3 Red Oak Drive, Conway, AR 72034, 501-329-5141 (O)
Northwest District, Mackey Yokem, 4010 Grand Avenue, Fort Smith, AR 72904, 479-783-0385 (O) 479-871-8326 (H)
Northeast District, William O. (Bud) Reeves, PO Box 2415, Batesville, AR 72503, 870-793-5247 (O) 870-793-7560 (H)
Northeast District - Satellite, PO Box 1765, Jonesboro, AR 72403, 870-268-4012 (O)
Southeast District, Susan Ledbetter, PO Box 6607, Pine Bluff, AR 71611-6607, 870-367-3365 (O) 870-209-0318 (H)
Southwest District, Mike Morey, 904 Caddo Street, Arkadelphia, AR 71923, 870-230-1118 (O)
Southwest District - Satellite, 101 N. Washington, Magnolia, AR 71753, 870-234-2907 (O)

Arkansas Conference Archives, 501-450-1370
***Arkansas United Methodist* Newspaper,** 501-324-8037
Bear Creek Camp Office, 870-295-3094
Camp Aldersgate, 501-225-1444
Camp Tanako Office, 501-262-2600
Cokesbury Book Store, Little Rock, 877-653-7113
Hendrix College, 800-277-9017
Methodist Healthcare, Memphis, 901-516-0791
Methodist Nursing Home & Village, 479-452-1611
Methodist Family Health, 501-661-0720
Mount Eagle Retreat Center Office, 501-723-4580
Mount Sequoyah Retreat Center, 800-760-8126
Philander Smith College, 501-375-9845
Shoal Creek Camp Office, 479-632-5822
South Central Jurisdiction, 405-202-9846
United Methodist Behavioral Hospital, 501-803-3388
United Methodist Foundation of Ark., 501-664-8632
United Methodist Children's Home, 501-661-0720
Wayland Spring Camp Office, 870-869-0011

Info Serv & Address Line - infoserve@umcom.org
Curric-u-phone 800-251-8591 **Discipleship Resources** 800-685-4370